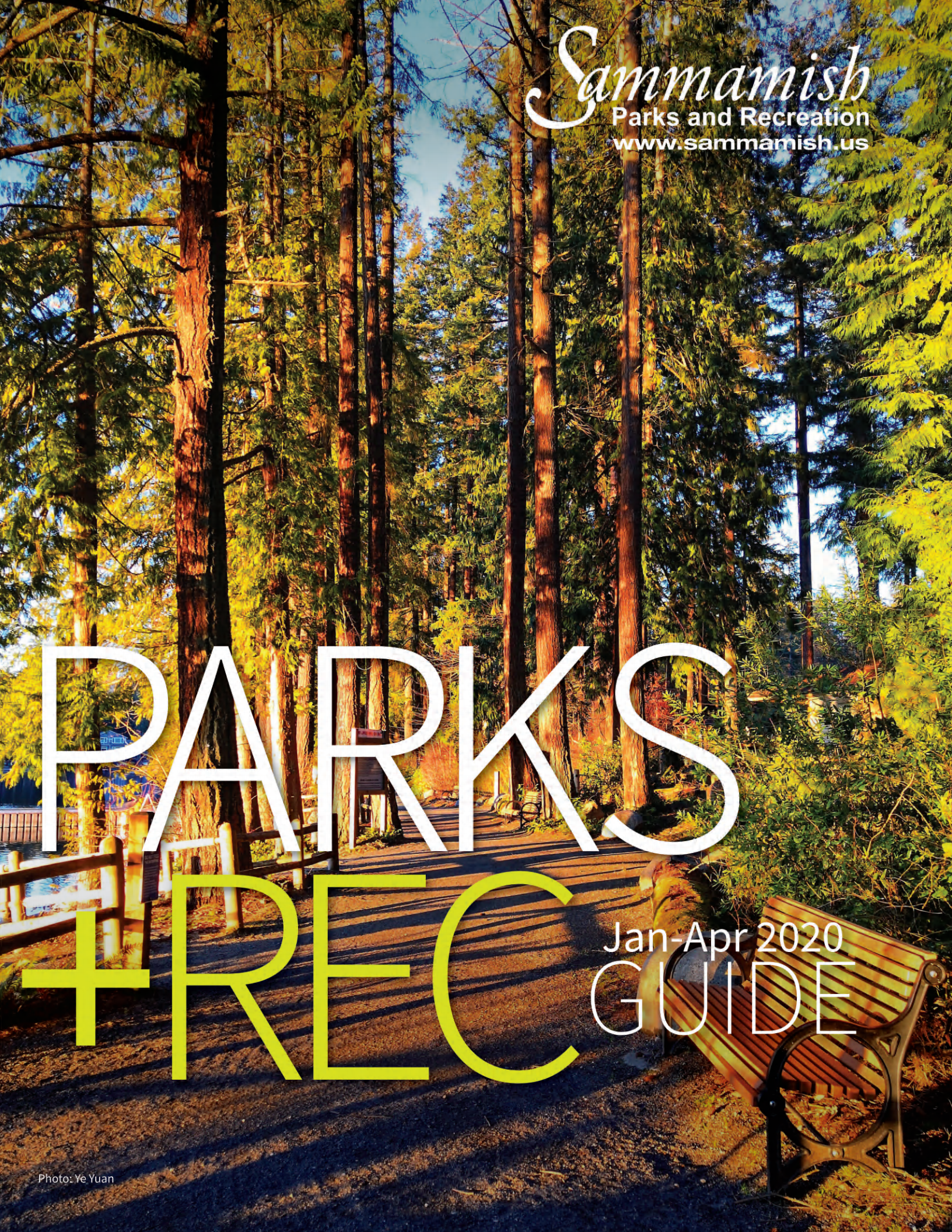

Sammamish
Parks and Recreation
www.sammamish.us

PARKS +REC

Jan-Apr 2020
GUIDE

Photo: Ye Yuan

SAMMAMISH

PARKS +REC

GUIDE Jan-Apr 2020

Evans Creek

What's Inside

Sponsorship and Volunteer Opportunities	3
Community Events	4-6
Classes	7
Parks Planning	7
Utility Box Wraps	8
Human Services	9
Recreation Providers	10
Facility Rentals	11
Picnic Shelter Rentals	12
Athletic Field Rentals	13
LWSD Field Rentals	14
Park Amenities	15
Park Map	16

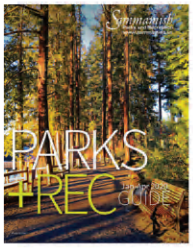

On the cover

Photo Contest Winner Bio - My name is Ye Yuan. My family of three including me, my wife and our son moved to Brookshire community at Klahanie, Sammamish from Issaquah at 2011, and have been living here since. We visit parks in Sammamish quite often because they're conveniently located around the area, providing variety of tranquil nature escapes. There are so many options for both kids and adults. We can take an easy hike in the forest trail breathing the fresh air, or walk by the lake enjoying the view, or simply let kids have a play date at playground. We feel we're blessed living in Sammamish so close to the mountains, forest and lakes.

Sammamish Parks and Recreation

www.sammamish.us 425-295-0585

Fair play

The City of Sammamish complies with the State of Washington's "Fair Play in Community Sports Act" (Chapter 467, 2009 Laws, effective date July 26, 2009) that prohibits discrimination against any person in a community athletic program on the basis of sex. Any questions or comments may be directed to the City of Sammamish Parks and Recreation Director.

Tell Us What You Think

We want to hear your thoughts and opinions on this recreation guide. Is this helpful information? What would you like to see in the next publication? Email us at cjordan@sammamish.us and share your thoughts and ideas.

This Recreation Guide contains information about City of Sammamish programs, as well as programs offered by other organizations. **The City accepts no liability or responsibility for errors contained in the information provided or for the programs of any other organization.**

City Council Members

Karen Moran, Mayor
Christie Malchow, Deputy Mayor
Ken Gamblin
Jason Ritchie
Chris Ross
Pam Stuart
Kent Treen

Parks & Recreation Commission Members

Hank Klein, Chair
Sid Gupta, Vice Chair
Katherine Low
Sarvinder Marwaha
Eirlys Vanderhoff
Seth VanGrinsven
Cheryl Wagner
Nancy Way

Arts Commission

Ramu Iyer, Chair
Andrew Rubinstein, Vice-Chair
Ashley Arrington
Jillian Born
Sudeshna Dixit
Barbara Jirsa
Margaret Rosenow
Claradell Shedd

Staff

Chip Corder, Interim City Manager
Angie Feser, Parks, Recreation & Facilities Director
Anjali Myer, Deputy Parks & Recreation Director
Chris Jordan, Recreation Manager
Lynne Handlos, Recreation Supervisor
Mike Keller, Parks Resource Superintendent
Tonya Rock, Lead Maintenance Worker
Andrew Sheridan, Lead Maintenance Worker
Shelby Upton, Parks Project Manager
Monica Thompson, Parks Project Manager
Rebecca Smith, Associate Parks Planner
Belle Stanley, Administrative Assistant
Annelise Diers, Parks Assistant/Facility Scheduler

Sponsorship & Volunteer Opportunities

Promote Your Business while Supporting Community Building

The City of Sammamish hosts 20 events annually with approximately 28,000 in attendance. These events are advertised through the City E-Newsletter and website; the Park Department's Recreation Guide and Facebook page; Sammamish-based newspapers; and event posters. When you sponsor a City of Sammamish event, you have direct access to event attendees, and with additional media coverage and event marketing, this reach goes up astronomically! No matter what your business or budget, there is a sponsorship opportunity that will help promote your business and help you build stronger community connections.

Sponsorship Opportunities for Following Events:

Lunar New Year – Jan.
Earth Day – Apr.
Rig-A-Palooza – May
Scooter Competition – June
Fourth on the Plateau – July
KidsFirst! – July-Aug
Concerts in the Park – July-Aug
Outdoor Movies – July-Aug
Shakespeare in the Park – July
Sammamish P.O.P – Aug
Arts Showcase – Oct
Boo Sammamish – Oct
Very Merry Sammamish – Dec

For more information, contact Chris Jordan at **cjordan@sammamish.us** or 425-295-0524.

Galaxy Digital

https://sammamish.galaxydigital.com

Galaxy Digital is a mobile-friendly volunteer management software for organizations of all sizes. It's the single best tool for promoting, managing, engaging and reporting an organization's volunteerism and community impact. Our goal for the software is to provide a one-stop shop for the public to find volunteer opportunities throughout the community and give a platform for organizations to recruit, post events and track hours for their organizations.

Give back to your community and volunteer with the City of Sammamish!

Every month, the City offers several opportunities to get involved. Help out at City special events or get your hands dirty working in a park pulling weeds or building trails. Check out our Volunteer Page under the Community Involvement tab on our City website for upcoming opportunities.

Plant Stewards

Our Plant Stewards go through the Washington Native Plant Society's Native Plant Stewardship Program, where they learn about Puget Sound ecology, restoration, urban forestry and are trained in native plant identification and invasive plant management. Upon completion of this program, Stewards volunteer their time developing and executing a restoration project in one of our parks. In previous years, Plant Stewards developed a native plant garden in Lower Commons Park, worked on wetland restoration at Illahee Trail, and are currently leading volunteer restoration projects in Ebright Creek Park.

Vendor Opportunities

The City of Sammamish hosts 3 events annually that are large enough to host multiple vendors. The events are advertised in the City E-Newsletter and website, the Park Department's Recreation Guide and Facebook page, Sammamish-based newspapers and event posters. When you are a vendor at City of Sammamish events, you have direct access to event attendees and may be included in some of our marketing materials.

For more information, **https://www.sammamish.us/parks-recreation-facilities/special-events/**

Food and Beverage Vendor Opportunities

The City of Sammamish host 5 events annually with approximately 20,000 in attendance which is a great opportunity to sell food and beverages. The events are advertised in the City E-Newsletter and website, the Park Department's Recreation Guide and Facebook page, Sammamish-based newspapers and event posters. When you are a food and beverage vendor at City of Sammamish events, you have direct access to event attendees and may be included in some of our marketing materials.

For more information, **https://www.sammamish.us/parks-recreation-facilities/special-events/**

Trail Stewards

After training with Washington Trails Association, Trail Stewards volunteer their time building trails and leading volunteer projects for the City. Trail Stewards have helped build trails and trail structures in Evans Creek Preserve, Big Rock Park, Beaver Lake Preserve, and Soaring Eagle Park. Keep an eye on our Volunteer Page for opportunities to help Trail Stewards with trail projects.

Adopt-A-Road

We have more than 30 organizations that have adopted roads in our community! These groups pick up litter along our streets, helping to keep our streets clean and improve the environment. All streets are currently adopted, but groups can add themselves to our Adopt-A-Road waitlist on our City website, under the Community Involvement tab.

Storm Water Stewards

The storm water stewards are working to turn storm water ponds into more ecologically-friendly ponds by planting native trees and shrubs that benefit water quality and provide habitat for Sammamish wildlife.

Get Involved!

As an Individual: Check out upcoming projects or sign up for e-mail alerts on our Volunteer Page at **www.sammamish.galaxydigital.com**.

As a Group: If your group or organization would like to volunteer, please contact **volunteer@sammamish.us** or call 425-295-0500 to set up a group volunteer opportunity.

Community Events

Anna Macrae, 2019, Hit The Reset 3: Oil, mixed media, 24 x 24

Shifting Viewpoints Exhibit

Work by Artist Anna Macrae

January 17 – April 17

Reception for the Artist

Friday, February 7

6:00 PM – 8:00 PM

Sammamish City Hall

Commons Gallery

Sammamish Lunar New Year Celebration

Join us in celebrating the Year of the Rat, featuring the diversely talented international community of Sammamish and activities centered around Asian culture and ceremonial traditions. Event highlights include a vibrant performance by the International Lion Dance Team, a martial arts demonstration, music, dance, visual arts and a variety of interactive booths for kids. This event is free, open to audiences of all ages and will offer translation.

A collaborative partnership between the City of Sammamish, Central Washington University, Greater Sammamish YMCA, Skyline High School, Sammamish Chinese School and the Seattle New Chinese Immigrants Center

Saturday, January 25

1:00 PM – 4:00 PM

Central Washington University – Sammamish

120 228th Ave NE, Sammamish

Build It Sammamish – Arts Commission Logo

Play with a wide variety of LEGOs. Build a tower, create a dinosaur. Explore all corners of a LEGO city — wherever your imagination takes you. Join us anytime throughout the day. FREE event. Registration NOT required. For more information contact Claradell Shedd, Sammamish Arts Commissioner, at **cshedd@sammamish.us**

Saturday, February 22

10:00 AM – 3:30 PM

Boys and Girls Club

825 228th Avenue NE, Sammamish

Sammamish Symphony Orchestra

For information or to purchase concert tickets, please visit SammamishSymphony.org or call 206-517-7777.

Rhapsodic, Tender Lyricism: Beethoven's Romances

Ring in the new year with the Sammamish Symphony as they present their first concert of 2020 with a program featuring Tchaikovsky's colorful Symphony No. 2 and continue Beethoven's 250th anniversary celebration with performances of his two Romances for violin and orchestra featuring radiant soloist Maria Sampen and the Gratulations-Menuett. Howard Hanson's orchestral theme-and-variations Mosaics rounds out the program. Visit SammamishSymphony.org for tickets and for more information.

Friday, February 21

7:30 PM

Meydenbauer Theatre

11100 NE 6th Street, Bellevue

Tickets: $10-$20, depending on age

Sunday, February 23

2:00 PM

Eastlake Performing Arts Center

Eastlake High School

400 228th Ave NE, Sammamish

Tickets: $10-$20, depending on age

Fantasy, Boldness, Unexpectedness, Enchantment: Bizet's Carmen

Gustav Holst's Somerset Rhapsody provides a haunting and atmospheric introduction to a program which then turns to a suite drawn from Bizet's Carmen and Beethoven's Piano Concerto No. 5 ("Emperor") featuring Sandy Huang, our 2019 Youth Concerto Competition winner. Visit SammamishSymphony.org for tickets and for more information.

Friday, April 17

7:30 PM

Meydenbauer Theatre

11100 NE 6th Street, Bellevue

Tickets: $10-$20 depending on age

Sunday, April 19

2:00 PM

Eastlake Performing Arts Center

Eastlake High School

400 228th Ave NE, Sammamish

Tickets: $10-$20, depending on age

Community Events

Sammamish Earth Day

This family-friendly Earth Day celebration and volunteer work party will include opportunities to learn, participate, and celebrate our natural environment. The event will feature informational booths, giveaways, musical performances, a petting zoo, insect and reptile touch and feel activity, scavenger hunt, food and much more. All ages are welcomed!

Saturday, April 25

11:00 AM – 2:00 PM

Beaver Lake Lodge and Pavilion

25101 SE 24th Street, Sammamish

Sammamish Chamber of Commerce Farmers Market

The Sammamish Farmers Market enhances our spirit of community by creating a gathering place for the Sammamish community, while helping to promote and enhance the economic vitality of our local farmers. For more information, go to **www.sammamishfarmersmarket.org**

Wednesday, May 6 – Wednesday, Sept 16

4:00 PM – 8:00 PM

Sammamish Commons Plaza

801 – 228th Ave SE, Sammamish

Sammamish Walks

Sammamish Walks are one to two hour long leisurely strolls in our local parks that focuses on various nature-related topics. Volunteer guides contribute information along the way relating to plants, wildlife and history. Please leave dogs at home. Space is limited and registration is required. For more information, go to **www.Sammamishwalks.org**

Rig-A-Palooza

Come explore vehicles while interacting with community helpers to discover how they keep our city safe, clean and FUN-ctioning! The event is free. Food trucks, bouncy houses, balloon artist and face painting for the kids!

Saturday, May 16

11:00 AM – 2:00 PM

Sammamish Commons Plaza

801 228 Ave SE, Sammamish

Sammamish Arts Showcase

https://www.sammamish.us/government/commissions-boards/arts-commission/sammamish-arts-showcase/

The Showcase is a 2-day, all-ages festival which presents an overview of diverse cultural events happening around Sammamish. The Sammamish Arts Showcase offers a kaleidoscope of various art forms, ranging from painting to sculpture, ballet to hip hop, jazz to classical and literature to film. It provides the curious with exhibits, performances, and workshops. There is something for everyone; events to catch your eye as a passerby and as the engaged participant.

Call of Art/Artists can be found **https://sammamishartscommission.submittable.com/submit**

Friday, October 16

Saturday, October 17

Central Washington University – Sammamish

120 228th Ave NE, Sammamish

Classes

Tai Chi and Qi Gong

WudangMtn@gmail.com

Tai Chi is a combination of gentle movement, visualization, breathing and mindfulness with roots in both East Asian Medicine and martial arts. Learn step-by-step ways to relieve stress, improve balance, increase strength and enhance flexibility with Certified Tai Chi for Health Instructor and Qi Gong Master, Deborah Magallanes. Classes are offered in a drop-in format so that you are able to attend any time you are available on one or two days a week. For information and registration, contact Deborah at 206-550-4908.

Winter Schedule at www.wudangdeborah.com

Lodge at Beaver Lake, 25201 SE 24th Street

$12 per class, $72 for 8 classes

Mindfulness Meditation Classes

tamy@happymeditator.com

These classes provide the foundations for starting a meditation practice that builds emotional resilience and mental balance. Attendees will learn practical and scientific-based tools to help them reduce worry, overwhelming feelings and anxiety. These classes are suitable for anyone who wants to learn self-help strategies to steady their minds and reduce the harmful effects of stress.

Winter Schedule at www.happymeditator.com

Lodge at Beaver Lake, 25201 SE 24th Street

$30 per class

$99 for 4 classes

Parks Planning

Over the past year, the City of Sammamish Parks & Recreation Department has been working on the design and implementation of the Park Systemwide Wayfinding Program. This program focuses on vehicular directional signage that will guide users to City parks and preserves, a priority identified in the 2018 Parks, Recreation and Open Space Plan. This project will be completed in phases, beginning with the installation of vehicular wayfinding signs to three parks: Pine Lake Park, Beaver Lake Park, and Beaver Lake Preserve. Installation of this first phase is now complete. Keep an eye out for these new park signs as you drive around the City!

For more information, please visit **http://www.sammamish.us/pswp** or contact Becky Smith, Associate Park Planner at **rsmith@sammamish.us**.

Utility Box Wraps

The Sammamish Arts Commission is researching and designing historical traffic signal utility box wraps to be installed in Sammammish where various traffic signals exist, as shown on the map below. The wraps will depict what historically happened at that precise geographic location, focusing on a time frame of about 1880 to the present.

For a Sammamish history lesson of those installed, take a walk and a glimpse. On your smart phone, access your bar code reader app to scan affixed bar codes and be entertained with further information and sound effects.

(1) East Lake Sammamish Parkway NE and Louis Thompson Road

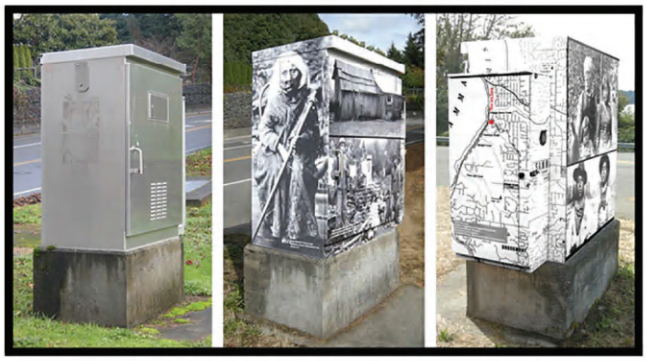

Installed Proposed

(2) Inglewood Hill Road/NE 8th/228th

(3) 228th and SE 4th Street

(4) 228th and SE 24th Street

If you have access to historical pictures focusing on the locations proposed (blue sunbursts on map), your photos are encouraged and welcomed. Please send emails to Arts Commissioner Claradell Shedd at **cshedd@sammamish.us**

Human Services

The City of Sammamish aims to ensure that all its residents can receive needed human services. To do that, Sammamish uses some of its local tax money to fund specific programs, all of them carefully selected through a competitive process. These city-supported programs offer services that are affordable (low cost, adjusted according to income, or free) and accessible. Programs typically receive support from the city for two calendar years. Every even numbered year the City accepts proposals from non-profit agencies seeking funding support in the next biennial budget.

Contact Rita Badh, Community Services Coordinator, at 425-295-0579 or rbadh@sammamish.us if you have any questions.

Assistance League of the Eastside Operation School Bell
aleastside.org

Athletes for Kids - Youth mentorship
athletesforkids.org

Catholic Community Services Emergency shelter for families
ccsww.org

Chinese Information Service Center Free, confidential navigation and information assistance for families with limited English language skills

Congregations for the Homeless Housing & shelter
cfhomeless.org

Crisis Center Teen Link
crisisclinic.org

Crisis Clinic 211 Information Line
crisisclinic.org

Easterseals Adult care and health services
easterseals.com

Eastside Baby Corner Basic survival goods, birth - 12 years old
babycorner.org

Eastside Friends of Seniors Support and assistance for seniors
eastsidefriendsofseniors.org

Eastside Legal Assistance Program Civil legal aid
elap.org

Encompass Developmental delays support, birth - 3 years old
encompassnw.org

Friends of Youth Mental health counseling
friendsofyouth.org

Health Point Affordable dental & medical services
healthpointchc.org

Hopelink Emergency financial and food assistance
hopelink.org

Issaquah Community Services Emergency financial assistance
issaquahcommunityservices.org

Imagine Housing Housing for homeless
imaginehousing.org

India Association of Western Washington
Provide common identity and mutual appreciation iaww.org

Issaquah Food and Clothing Bank Basic survival goods
issaquahfoodbank.org

Issaquah Schools Foundation The Voice Mentoring Program
issaquahschoolsfoundation.org

Kindering Center Early Childhood Consultation
kindering.org

King County Bar Association Provides low income residents help with pro bono legal services

Lake Washington Schools Foundation LINKS
lwsf.org

LifeWire Domestic violence assistance
lifewire.org

NAMI Eastside Services for those affected by mental illness nami-eastside.org

Sammamish YMCA Teen mental health support
www.seattleymca.org

Sophia Way Shelter for women & children
sophiaway.org

St. Vincent de Paul Society Emergency financial assistance
svdpseattle.org

WA Autism Alliance Helps families get access to health insurance benefits and services in schools

Washington Poison Center Emergency treatment advice
wapc.org

Youth Eastside Services Intervention for at-risk youth
youtheastsideservices.org

Recreational Providers

The City of Sammamish has a unique approach to providing recreation programs and services that is based on partnerships and agreements with other community-based recreation providers or through contract with other independent instructors for services. The City relies on other providers for most of its recreation services. The following is a list of the primary providers of these services.

Boy Scouts Chief Seattle Council	www.seattlebsa.org/alpine
Boys and Girls Club	www.positiveplace.org
Camp Fire USA	www.campfire-usa.org
City of Issaquah	www.issaquahwa.gov
City of Redmond	www.redmond.gov
DC Speed Sports	www.dcspeedsports.com
Eastlake Little League	www.eastlakell.org
Eastlake Youth Football Association	www.eastlakeyouthfootball.org
Eastlake Youth Lacrosse	www.eastlakelacrosse.org
Friends of Lake Sammamish State Park	www.lakesammamishfriends.org
Girls Scouts of Western Washington	www.girlscoutsww.org
Glass House Dance	www.glasshousedance.com
Issaquah Dance Theater Inc.	www.issaquahdance.com
Issaquah FC	www.issaquahfc.org/home.php
Issaquah School District	www.issaquah.wednet.edu
Issaquah Soccer Club	www.issaquahsoccerclub.org
Issaquah Swim Team	www.istsockeyes.org
Issaquah Youth Lacrosse	www.issaquahyouthlacrosse.com
Karate West	www.karatewest.com
Lake WA Youth Soccer Association	www.lwysa.org
Lake Washington School District	www.lwsd.org
Pine Lake Club	www.columbiaathletic.com
Pine Lake Community Club	www.pinelakecommunityclub.com
Plateau Club Recreation Center	www.plateauclub.com
Positive Ally	www.positiveally.org
Sammamish Community & Aquatic Center	www.seattleymca.org
Sammamish Library	www.kcls.org
Sammamish Little League	www.sammamishlittleleague.org
Sammamish Saddle Club	sammamishsaddleclub.blogspot.com
Sammamish Boys & Girls Club	www.positiveplace.org
Seashell Music Together	www.seashellmusictogether.com
Skyline Youth Football Association	www.skylineyouthfootball.com
The Sculptor	www.sculptorfitness.com
Skyline Youth Lacrosse	www.skylinelax.com
True Martial Arts	www.truemartialarts.com
World Tae Kwan Do Center	martialartswashington.com

RENTAL RESERVATIONS

A completed application is required to reserve a facility, field or picnic shelter. View availability and book a facility at www.sammamish.us/parks-recreation/rental-reservations/. Once your application is submitted online, a staff member will be in touch to finalize and confirm your rental. Please contact the facility rental desk at fmonitor@sammamish.us or 425-295-0730 for more information.

FACILITY RENTALS

The Lodge at Beaver Lake - Beaver Lake Pavilion

25201 SE 24th Street, Sammamish

Whether you are planning a wedding, reception, birthday or anniversary party, meeting, or picnic, Beaver Lake will provide a memorable experience. Surrounded by nature, the Lodge and Pavilion at Beaver Lake Park offer a quiet atmosphere and a rustic feel that can fit any occasion. The Lodge and Pavilion are set within open grass areas, lined with large evergreen trees, and overlook Beaver Lake. The Lodge is an original Northwest log cabin that was relocated to Beaver Lake Park. The Lodge and Pavilion at Beaver Lake are both available for rental and can be rented separately or together.

The Lodge at Beaver Lake

Lodge Amenities

- *1850 Sq Ft Main Room*
- *150 Capacity Sitting*
- *Gas Stone Fireplace*
- *Tables & Chairs*
- *Patio*
- *380 Sq Ft Commercial Kitchen*
- *Convection Oven*
- *Commercial Gas Stove / Oven*
- *Double size refrigerator*

Rental Rates

- **Weekdays $50 per hour**
- **Weekends $140 per hour**

Damage Deposit $500

Availability

Weekdays (Minimum rental 2 hours)

- **Mon. - Thurs. 8:00 AM - 10:00 PM**
- **Friday 8:00 AM - 6:00 PM**

Weekends (Minimum rental 6 hours)

- **Friday 6:00 PM - 12:00 AM**
- **Saturday 8:00 AM - 12:00 AM**
- **Sunday 8:00 AM - 10:00 PM**

Beaver Lake Pavilion

Pavilion Amenities

- *2500 Sq ft Open Air Facility*
- *100 Capacity Sitting*
- *Wood-burning Stone Fireplace*
- *High-beamed Ceiling*
- *Lake View*
- *Six picnic tables*
- *Barbecue grill*
- *Electricity*

Rental Rates

- **Monday - Friday $22 per hour**
- **Saturday - Sunday $33 per hour**

Availability

- **Monday - Friday 8:00 AM - Dusk**
- **Saturday - Sunday 8:00 AM - Dusk**

PICNIC SHELTERS

Beaver Lake - East Sammamish - Ebright Creek - Lower Commons - Pine Lake

Beaver Lake

2526 244th Avenue SE
Sammamish

Beaver Lake *picnic shelter is adjacent to the Beaver Lake sports fields and playground. In addition, it is in close proximity to the Beaver Lake dog park. The play area and other park facilities remain open to the public during rentals. Use of the athletic fields may be added to a picnic shelter rental for a separate fee.*

- 4 Picnic Tables
- BBQ
- Playground
- Ballfield
- Restrooms
- NO Electricity
- NO Water
- Capacity: 50

Half Day - $88 (daily Mar.-Sept. 9am-2pm or 3pm-8pm) / **Full Day - $132** (daily Mar.-Sept. 9am-8pm)

East Sammamish

21300 NE 16th St
Sammamish

East Sammamish *picnic shelter is adjacent to a playground with two natural turf ball fields , as well as a nearby soccer field. Use of the athletic fields may be added to a picnic shelter rental for a separate fee.*

- 4 Picnic Tables
- BBQ
- Playground
- Athletic Fields
- Restrooms
- NO Electricity
- NO Water
- Capacity: 40

Half Day - $88 (daily Mar.-Sept. 9am-2pm or 3pm-8pm) / **Full Day - $132** (daily Mar.-Sept. 9am-8pm)

Ebright Creek

1317 212th Avenue SE
Sammamish

Ebright Creek *picnic shelter is located in the middle of the12 acre park . This shelter sits adjacent to a large playground and open grass area. Ebright Creek flows between the middle and back sections of the park.*

- 4 Picnic Tables
- BBQ
- Playground
- Restrooms
- Electricity
- NO Water
- Capacity: 45

Half Day - $110 (daily Mar.-Sept. 9am-2pm or 3pm-8pm) / **Full Day - $165** (daily Mar.-Sept. 9am-8pm)

Lower Commons

550 222nd Pl SE
Sammamish

Lower Commons *picnic shelter features a charcoal BBQ, adjacent playground, seasonal spray park, loop trail, and open grass areas. Park features remain open to the public during shelter rentals.*

- 4 Square Tables
- BBQ
- Playground
- Spray Park
- Restrooms (portable)
- NO Electricity
- NO Water

Half Day - $88 (daily Mar.-Sept. 9am-2pm or 3pm-8pm) / **Full Day - $132** (daily Mar.-Sept. 9am-8pm)

Pine Lake

2401 228th Avenue SE
Sammamish

Pine Lake *picnic shelter is situated in a 19 acre Beautifully wooded park located along the shores of Pine Lake. The largest shelter is available for rent; other smaller shelters are available for use on a first come, first serve basis. Park amenities remain open for public use during shelter rentals. Use of the athletic fields may be added to a picnic shelter rental for a separate fee.*

- 5 Picnic Tables
- Counter Space
- BBQ
- Playground
- Swim Beach
- Restrooms
- NO Electricity
- NO Water
- Capacity: 30

Half Day - $110 (daily Mar.-Sept. 9am-2pm or 3pm-8pm) / **Full Day - $165** (daily Mar.-Sept. 9am-8pm)

ATHLETIC FIELDS

Beaver Lake - East Sammamish - Eastlake - Klahanie - Pine Lake

Beaver Lake
2526 244th Avenue SE
Sammamish

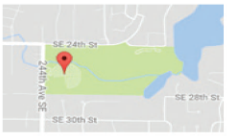

Beaver Lake Park *offers three natural turf fields, primarily for baseball and softball. Base paths are available at 60', 65' and 70'. There is an adjacent picnic shelter which may be added for a separate rental fee . Ballfields are available for reservations March through October. These fields do not have lights.*

Rental Rates
- Youth - $17 per hour
- Adult - $30 per hour
- Field Prep - $10
- Game Prep - $40

Availability
- March - October
- 9:00 AM - Dusk

East Sammamish
21300 NE 16th
Sammamish

East Sammamish Park *features two natural turf baseball fields and one multipurpose natural turf field. The fields are used primarily for baseball, softball and soccer. The basepaths available are 60', 65' and 70'. There is a picnic shelter that may be rented for an additional fee . These fields do not have lights.*

Rental Rates
- Youth - $17 per hour
- Adult - $30 per hour
- Field Prep - $10
- Game Prep - $40

Availability
- March - October
- 9:00 AM - Dusk

Eastlake
400 228th Avenue NE
Sammamish

Eastlake *multi-purpose sports facility features three artificial turf fields. This facility is operated by the City in cooperation with Lake Washington School District. The field accommodates baseball, softball, lacrosse, soccer and football. Baseball fields can accommodate all basepaths.*

Rental Rates
- Youth - $60 per hour
- Adult - $90 per hour
- Lights - $20

Availability
- Week Days: Hours Vary Seasonally
- Weekends: 9AM - 9 PM

Klahanie Fields
25000 SE Klahanie Blvd
Sammamish

Klahanie Park *features multiple natural turf athletic fields. Fields may be reserved for baseball, cricket, lacrosse, soccer and softball. The basepaths available are 60', 65' and 70'. These fields do not have lights.*

Rental Rates
- Youth - $17 per hour
- Adult - $30 per hour
- Field Prep - $10
- Game Prep - $40

Availability
- March - October
- 9:00 AM - Dusk

Pine Lake
2401 228th Avenue SE
Sammamish

Pine Lake Park *features a natural turf baseball field and a large multipurpose field primarily used for soccer. There is a picnic shelter that may be rented for an additional fee. These fields do not have lights.*

Rental Rates
- Youth - $17 per hour
- Adult - $30 per hour
- Field Prep - $10
- Game Prep - $40

Availability
- March - October
- 9:00 AM - Dusk

LAKE WASHINGTON SCHOOL DISTRICT ATHLETIC FIELDS

Blackwell - Carson - Eastlake - Inglewood - McAuliffe - Mead - Smith

Blackwell Elementary
3225 205 Pl NE
Sammamish

Blackwell Elementary *features an all purpose sand field and baseball field with dirt infield and grass outfield. The sand field dimensions are approximately 290 feet by145 feet. The baseball field is typically used by coach pitch leagues. There is no restroom on site.*

Availability
* **September - June**
Weekdays: 4:30 PM - 8:00 PM
Weekends: 9:00 AM - 8:00 PM
* **July - August**
Weekdays: 9:00 AM - 8:00 PM
Weekends: 9:00 AM - 8:00 PM

Carson Elementary
1035 244 Avenue NE
Sammamish

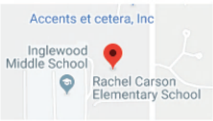

Carson Elementary *features an all purpose sand field. The field dimensions are approximately 290 feet by 145 feet. There is no restroom on site.*

Availability
* **September - June**
Weekdays: 4:30 PM - 8:00 PM
Weekends: 9:00 AM - 8:00 PM
* **July - August**
Weekdays: 9:00 AM - 8:00 PM
Weekends: 9:00 AM - 8:00 PM

Eastlake High School
400 228th Avenue NE
Sammamish

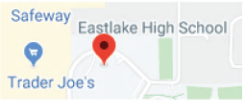

Eastlake High School *features a Varsity fastpitch field with synthetic turf infield and grass outfield. It ,also, includes a Junior Varsity Fastpitch field with dirt infield and grass outfield.*

Availability
* **September - June**
Weekdays: 5:30 PM - 8:00 PM
Weekends: 9:00 AM - 8:00 PM
* **July - August**
Weekdays: 9:00 AM - 8:00 PM
Weekends: 9:00 AM - 8:00 PM

Inglewood Middle School
24120 NE 8 Street
Sammamish

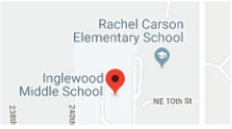

Inglewood Middle School *features a full size soccer/football field, a natural turf baseball field and a natural softball field. There is no restroom on site.*

Availability
* **September - June**
Weekdays: 4:30 PM - 8:00 PM
Weekends: 9:00 AM - 8:00 PM
* **July - August**
Weekdays: 9:00 AM - 8:00 PM
Weekends: 9:00 AM - 8:00 PM

McAuliffe Elementary
23823 NE 22 Street
Sammamish

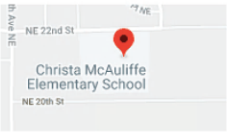

McAuliffe Elementary *features an all purpose sand field and baseball field with dirt infield and grass outfield. The sand field dimensions are approximately 290 feet by145 feet. The baseball field is very small used typically for t-ball practice. There is no restroom on site.*

Availability
* **September - June**
Weekdays: 4:30 PM - 8:00 PM
Weekends: 9:00 AM - 8:00 PM
* **July - August**
Weekdays: 9:00 AM - 8:00 PM
Weekends: 9:00 AM - 8:00 PM

Mead Elementary
1725 216 Avenue NE
Sammamish

Mead Elementary *features an all purpose sand field. The field dimensions are approximately 290 feet by 145 feet. There is no restroom on site.*

Availability
* **September - June**
Weekdays: 4:30 PM - 8:00 PM
Weekends: 9:00 AM - 8:00 PM
* **July - August**
Weekdays: 9:00 AM - 8:00 PM
Weekends: 9:00 AM - 8:00 PM

Smith Elementary
23305 NE 14th St
Sammamish

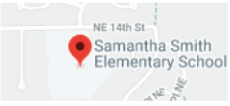

Smith Elementary *features an all purpose sand field. The field dimensions are approximately 290 feet by 145 feet. There is no restroom on site.*

Availability
* **September - June**
Weekdays: 4:30 PM - 8:00 PM
Weekends: 9:00 AM - 8:00 PM
* **July - August**
Weekdays: 9:00 AM - 8:00 PM
Weekends: 9:00 AM - 8:00 PM

Park Amenities

Beaver Lake Park
83 Acres
North - 25101 SE 24th Street
West - 2526 244th Avenue SE

Beaver Lake Preserve
76 Acres
1400 West Beaver Lake Drive SE

Big Rock Park
16 Acres
21805 SE 8th Street

East Sammamish Park
19 Acres
21300 NE 16th Street

Eastlake Community Fields
6 Acres
400 228th Avenue NE

Ebright Creek Preserve
12 Acres
1317 212th Avenue SE

Evans Creek Preserve
205 Acres
Lower - 4001 224th Ave NE, Redmond
Upper - 3650 Sahalee Way NE

Illahee Trail
8 Acres
23500 SE 8th Street

Klahanie Park
64 Acres
25000 SE Klahanie Blvd

Northeast Sammamish Park
6 Acres
21210 NE 36th Street

Pine Lake Park
19 Acres
2401 228th Avenue SE

Sammamish Commons Park
25 Acres
Upper - 801 228th Avenue SE
Lower - 555 222nd Place SE

Sammamish Landing Park
8 Acres
4607 East Lake Sammamish Parkway NE

Inquire about rental opportunities at **rentals@sammamish.us** or **425-295-0730**

Barbecue Grill
- Beaver Lake Park
- East Sammamish Park
- Ebright Creek Park
- Pine Lake Park
- Sammamish Commons Park
- Sammamish Landing

Beach
- Beaver Lake Park
- Pine Lake Park – Lifeguards on duty June 22 weekend to Labor Day from noon to 7:00 PM
- Sammamish Landing Park

Picnic Shelter
- Beaver Lake Park
- East Sammamish Park
- Ebright Creek Park
- Pine Lake Park
- Sammamish Lower Commons Park
- Sammamish Landing Park

Play Structure
- Beaver Lake Park
- Big Rock Park
- East Sammamish Park
- Ebright Creek Park
- Northeast Sammamish Park
- Pine Lake Park
- Sammamish Commons Parks

Restroom Facilities
Available at all parks EXCEPT:
- Illahee Trail

Trails
Available at all parks EXCEPT:
- Eastlake Community Fields

Basketball
- Ebright Creek Park
- Northeast Sammamish Park
- Pine Lake Park
- Sammamish Upper Commons Park

Cricket
- Klahanie Park

Skate Park
- Sammamish Upper Commons Park

Sports Fields
Fields are lined for baseball, softball, football, lacrosse and/or soccer. See Facility Rental pages for more info.
- Beaver Lake Park
- East Sammamish Park
- Eastlake Community Fields
- Klahanie Park
- Pine Lake Park

Tennis
- East Sammamish Park
- Ebright Creek Park
- Northeast Sammamish Park

Boat Launch
Internal combustion motors are NOT allowed.
- Beaver Lake Park – To launch from park, carry boat from parking lot to lake. A WDFW boat ramp for Beaver Lake is located outside the park at 2519 East Beaver Lake Drive SE.
- Pine Lake Park – Car-top launch only and is intended for canoes and kayaks. No parking is allowed for boat trailers inside park.

Community Garden
- Sammamish Lower Commons Park

Fishing
License required for over 14 year olds and can be purchased online at fishhunt.dfw.wa.gov.
- Beaver Lake Park
- Pine Lake Park – Fishing allowed from last weekend of April to end of October.
- Sammamish Landing Park

Indoor Rental Facility
- Beaver Lake Park

Off Leash Dog Park
- Beaver Lake Park

Spray Park
- Sammamish Lower Commons Park

SAMMAMISH PARK MAP

City of Sammamish Washington
801-228th Avenue SE
Sammamish, WA 98075

PRSRT STD
US Postage
PAID
Seattle, WA
Permit No. 1
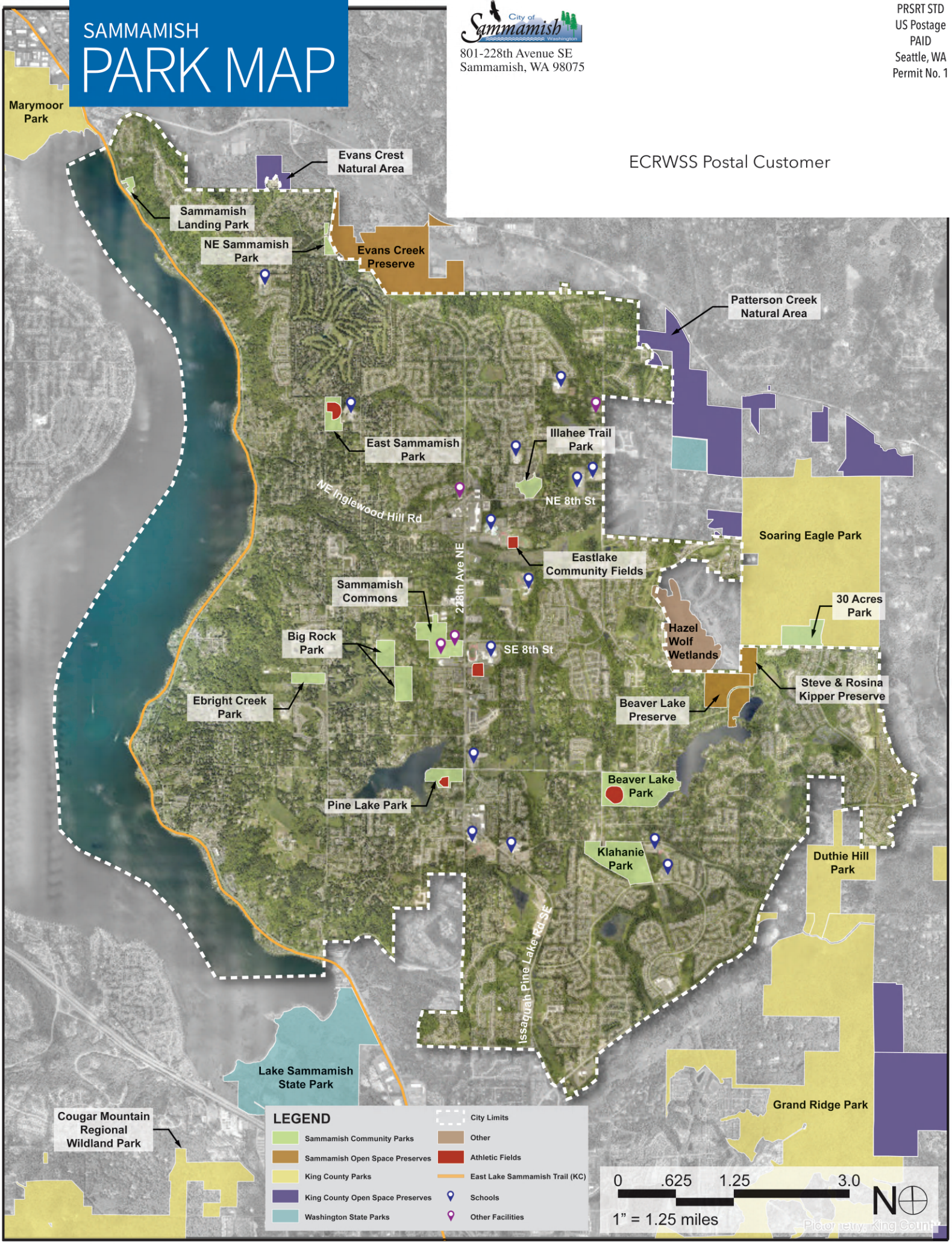
ECRWSS Postal Customer