

# East Lake Sammamish Master Plan Trail, South Sammamish Segment B

## SE 33rd Street to Inglewood Hill Road

### King County, Washington

## CONTRACT NO. XX

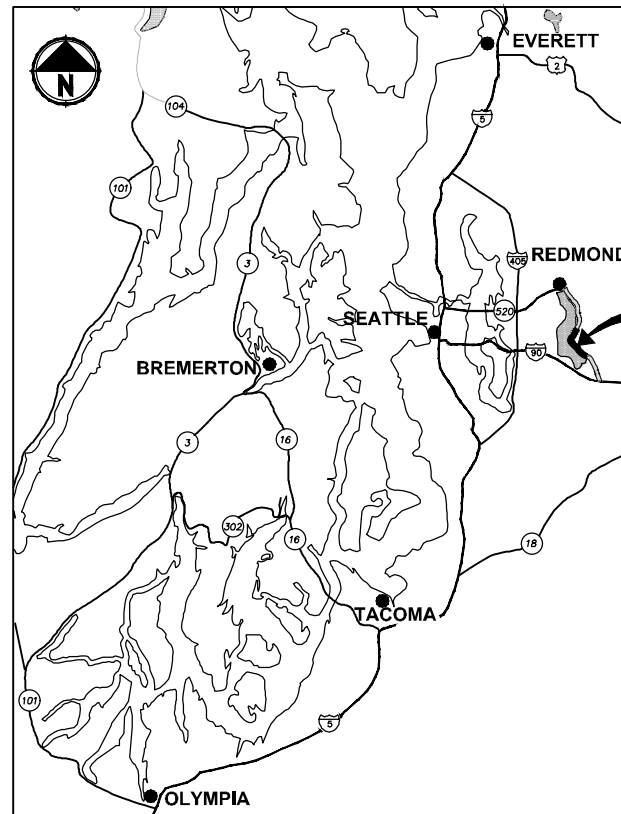

**LOCATION MAP**  
NOT TO SCALE

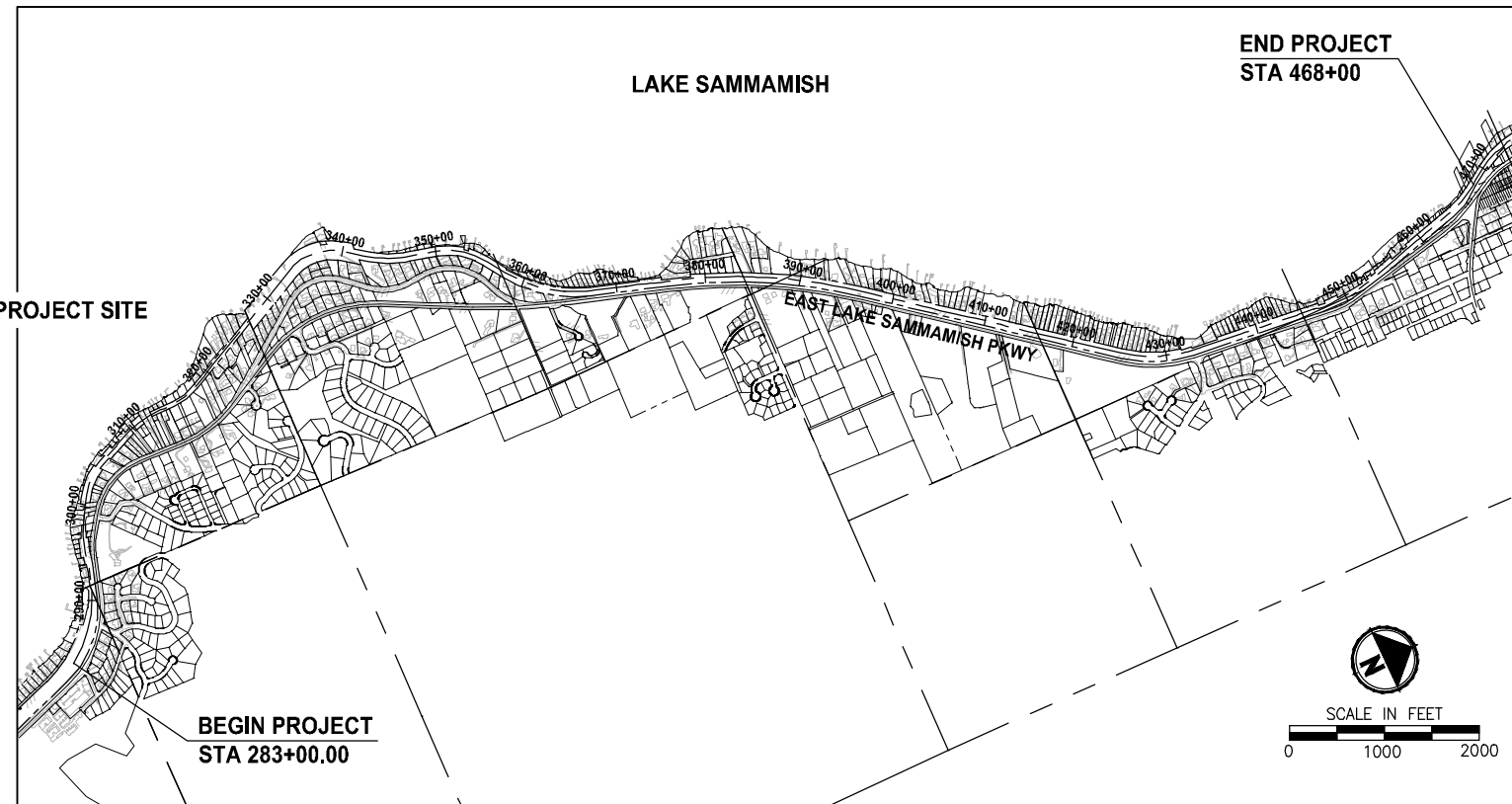

**VICINITY MAP**

**RIGHT OF WAY NOTE:**

RIGHT OF WAY LINES SHOWN ARE BASED ON KING COUNTY MAP VAULT SURVEY OF EAST LAKE SAMMAMISH TRAIL, MAP NUMBER 311-99, DATED AUGUST 8TH, 1998, WITH SUBSEQUENT CONVEYANCES AND EASEMENTS BEING UPDATED ACCORDING TO AUDITOR DOCUMENTS OF RECORD.

**PROPERTY INFORMATION:**

PARCEL NUMBERS:	ACRES
2925069007	(11.13 ACRES)
082406-9214	(9.16 ACRES)
072406-9119	(0.08 ACRE)
072406-9039	(0.22 ACRE)
072406-9040	(0.12 ACRE)
072406-9036	(0.27 ACRE)
406510-0005	(0.48 ACRE)
406510-0011	(0.10 ACRE)
072406-9033	(0.27 ACRE)
322506-9015	(13.79 ACRES)
062406-9013	(15.19 ACRES)
072406-9004	(2.16 ACRES)

**PROJECT & SITE INFORMATION:**

KING COUNTY PROPOSES TO DEVELOP AN ALTERNATIVE TRANSPORTATION CORRIDOR AND RECREATION TRAIL ALONG 3.5 MILES OF A FORMER RAILROAD CORRIDOR IN THE CITY OF SAMMAMISH, LOCATED BETWEEN ISSAQUAH/SAMMAMISH CITY LIMIT AND INGLEWOOD HILL ROAD. A GRAVEL INTERIM TRAIL IS CURRENTLY IN OPERATION.

DISTURBED AREA = 9.5 AC  
 EXISTING IMPERVIOUS AREA = 5.3 AC  
 PROPOSED IMPERVIOUS AREA = 8.4 AC  
 VOLUME OF ESTIMATED FILL = 4,300 CY  
 VOLUME OF ESTIMATED EXCAVATION = 7,000 CY

**WRITTEN DESCRIPTION OF THE PROJECT:**

THE EXISTING GRAVEL TRAIL WILL BE WIDENED TO 12 FEET AND PAVED WITH 2-FOOT GRAVEL SHOULDERS ON BOTH SIDES.

THE PROPOSED IMPROVEMENTS INCLUDE RETAINING WALLS, DRAINAGE IMPROVEMENTS, FENCE, SIGNS AND MITIGATION FOR IMPACTS TO WETLANDS AND WETLAND AND STREAM BUFFERS.

**EXISTING ZONE CLASSIFICATION:**

COMMUNITY FACILITIES CF-F

**EXISTING SHORELINE ENVIRONMENT DESIGNATION:**

CITY OF SAMMAMISH DESIGNATION: SHORELINE RESIDENTIAL

**GENERAL PURPOSE OF THIS PROJECT:**

TO DEVELOP AN ALTERNATIVE TRANSPORTATION CORRIDOR IN A FORMER RAILROAD CORRIDOR.

**CONTACT INFORMATION:**

APPLICANT:  
 KING COUNTY PARKS AND RECREATION DIVISION  
 201 S. JACKSON, 7TH FLR  
 SEATTLE, WA 98104  
 (206) 263-7283  
 CONTACT: GINA AULD

SURVEYOR:  
 PARAMETRIX  
 719 2ND AVENUE  
 SUITE 200  
 SEATTLE, WA 98104  
 (206) 394-3700  
 CONTACT: DANIEL THIBODEAU

OWNER:  
 KING COUNTY PARKS AND RECREATION DIVISION

ARBORIST:  
 AMERICAN FOREST MANAGEMENT, INC  
 11415 NE 128TH ST SUITE 110  
 KIRKLAND, WA 98034  
 (425) 820-3420  
 CONTACT: BOB LAYTON

ENGINEER:  
 PARAMETRIX  
 719 2ND AVENUE  
 SUITE 200  
 SEATTLE, WA 98104  
 (206) 394-3700  
 CONTACT: YAMMIE HO, P.E.

UTILITY:  
 ONE-CALL 1 (800) 424-5555

SAMMAMISH PLATEAU WATER AND SEWER DISTRICT  
 (425) 392-6256 EXT. 203  
 CONTACT: KYLE WONG

NORTHEAST SAMMAMISH SEWER AND WATER DISTRICT  
 (425) 868-1144  
 CONTACT: ART PRIMEAU

COMCAST CABLE  
 (425) 867-7433  
 CONTACT: DAVID RURROWS

FRONTIER COMMUNICATIONS NW INC.  
 HOTLINE 1 (800) 921-8101

PUGET SOUND ENERGY  
 (POWER AND GAS)  
 (425) 462-3727  
 CONTACT: REBECCA NICHOLAS

CITY OF SAMMAMISH APPROVAL	
City Engineer	Date
Community Development	Date

**Exhibit 7**  
**SSDP2016-00415**  
**000034** REVISED 60% REVIEW SUBMITTAL  
 NOT FOR CONSTRUCTION

LAYOUT: G1  
 PATH: U:\PSC\Projects\Clients\1521-075-ELST\995\ca\00\Phase 19\T03\_Civil\Draw\

REVISIONS	DATE	BY	DESIGNED
			M. TSUN
			B. PURGANAN
			P. JOHANNESSEN
			Y. HO

**ONE INCH AT FULL SCALE, IF NOT, SCALE ACCORDINGLY**  
 FILE NAME: BL1521075P19T03G-01  
 JOB No.: 554-1521-075 P19 T03  
 DATE: JULY 2017

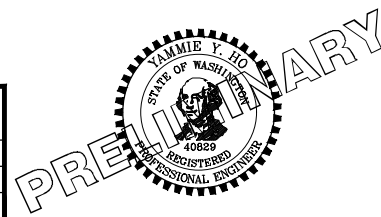

**Parametrix**  
 ENGINEERING · PLANNING · ENVIRONMENTAL SCIENCES  
 719 2ND AVENUE, SUITE 200 | SEATTLE, WA 98104  
 P 206.394.3700  
 WWW.PARAMETRIX.COM

PROJECT NAME  
**EAST LAKE SAMMAMISH MASTER PLAN TRAIL**  
**SOUTH SAMMAMISH SEGMENT B**  
 SAMMAMISH, WA

**COVER SHEET**

SHEET NO.  
 1 OF 158  
**G1**

PATH: U:\PSO\Projects\Clients\1521-KingCo\554-1521-075-ELST\995\cs\CAD\Phase 19\_T03\_Civil\Draw\ LAYOUT: 02 PLOTTED BY: purgabat DATE: Monday, July 10, 2017 1:06:51 PM

**ABBREVIATIONS:**

ACP	ASPHALT CONCRETE PAVEMENT	N	NORTH, NORTHING
BOC	BACK OF CURB	N.I.C.	NOT IN CONTRACT
BOW	BOTTOM OF WALL	NST	NOT STEEPER THAN
BVCE	BEGIN VERTICAL CURVE ELEVATION	PC	POINT OF CURVE
BVCS	BEGIN VERTICAL CURVE STATION	PT	POINT OF TANGENT
CB	CATCH BASIN	P/L	PROPERTY LINE
C&G	CURB AND GUTTER	PUD	PUBLIC UTILITY DISTRICT
C/L	CENTERLINE	PVI	POINT OF VERTICAL INTERSECTION
CONC	CONCRETE	REINF	REINFORCED
CONST	CONSTRUCTION	ROW or R/W	RIGHT-OF-WAY
CMP	CORRUGATED METAL PIPE	SD	STORM DRAIN
CP	CONCRETE PIPE	SDMH	STORMWATER MANHOLE
CSTC	CRUSHED SURFACING TOP COURSE	SIM	SIMILAR
DIA	DIAMETER	SS	SANITARY SEWER
DI, DIP	DUCTILE IRON PIPE	ST	STEEL
E	EAST, EASTING	STA	STATION
EOA	EDGE OF ASPHALT	TEL	TELEPHONE
EVCE	END VERTICAL CURB ELEVATION	TESC	TEMPORARY EROSION AND SEDIMENT CONTROL
EVCS	END VERTICAL CURB STATION	TOW	TOP OF WALL
EOG	EDGE OF GRAVEL	TYP	TYPICAL
EOP	EDGE OF PAVEMENT	W	WATER
EX, EXIST	EXISTING	WS	WATER SERVICE
FOC	FACE OF CURB	WSDOT	WASHINGTON STATE DEPARTMENT OF TRANSPORTATION
FL	FLANGE, FLOWLINE	WWM	WELDED WIRE MESH
G	GAS		
GB	GRADE BREAK		
HMA	HOT MIX ASPHALT		
IE	INVERT ELEVATION		
LF	LINEAR FEET		
LP	LOW POINT		
LT	LEFT		
ME	MATCH EXISTING		
MIN	MINIMUM		
MON	MONUMENT		

**DETAIL AND SECTION DESIGNATION**

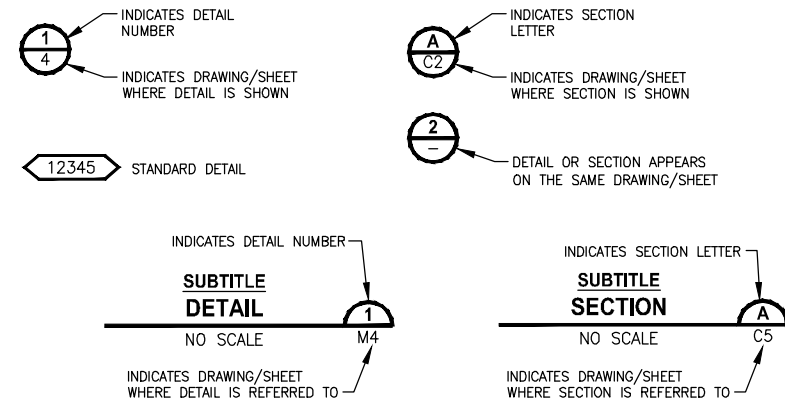

DWG NO.	SHT NO.	SHEET TITLE
<b>GENERAL</b>		
1	G1	COVER SHEET
2	G2	ABBREVIATIONS AND SHEET LIST
3	G3	SHEET INDEX
4	G4	LEGEND
5	G5	SURVEY CONTROL PLAN
6	G6	SURVEY CONTROL PLAN
7	G7	SURVEY CONTROL PLAN
8	G8	SURVEY CONTROL PLAN
<b>EXISTING CONDITIONS</b>		
9	EX1	EXISTING CONDITIONS PLAN
10	EX2	EXISTING CONDITIONS PLAN
11	EX3	EXISTING CONDITIONS PLAN
12	EX4	EXISTING CONDITIONS PLAN
13	EX5	EXISTING CONDITIONS PLAN
14	EX6	EXISTING CONDITIONS PLAN
15	EX7	EXISTING CONDITIONS PLAN
16	EX8	EXISTING CONDITIONS PLAN
17	EX9	EXISTING CONDITIONS PLAN
18	EX10	EXISTING CONDITIONS PLAN
19	EX11	EXISTING CONDITIONS PLAN
20	EX12	EXISTING CONDITIONS PLAN
21	EX13	EXISTING CONDITIONS PLAN
22	EX14	EXISTING CONDITIONS PLAN
23	EX15	EXISTING CONDITIONS PLAN
24	EX16	EXISTING CONDITIONS PLAN
25	EX17	EXISTING CONDITIONS PLAN
26	EX18	EXISTING CONDITIONS PLAN
27	EX19	EXISTING CONDITIONS PLAN
28	EX20	EXISTING CONDITIONS PLAN
29	EX21	EXISTING CONDITIONS PLAN
<b>TYPICAL CROSS SECTIONS</b>		
30	CS1	TYPICAL CROSS SECTIONS
31	CS2	TYPICAL CROSS SECTIONS
32	CS3	TYPICAL CROSS SECTIONS
<b>TESC PLAN</b>		
33	TE1	TESC PLAN
34	TE2	TESC PLAN
35	TE3	TESC PLAN
36	TE4	TESC PLAN
37	TE5	TESC PLAN
38	TE6	TESC PLAN
39	TE7	TESC PLAN
40	TE8	TESC PLAN
41	TE9	TESC PLAN
42	TE10	TESC PLAN
43	TE11	TESC PLAN
44	TE12	TESC PLAN
45	TE13	TESC PLAN
46	TE14	TESC PLAN
47	TE15	TESC PLAN
48	TE16	TESC PLAN
49	TE17	TESC PLAN
50	TE18	TESC PLAN
51	TE19	TESC PLAN
52	TE20	TESC PLAN
53	TE21	TESC PLAN

DWG NO.	SHT NO.	SHEET TITLE
<b>TRAIL PLAN &amp; PROFILE</b>		
54	AL1	PLAN AND PROFILE
55	AL2	PLAN AND PROFILE
56	AL3	PLAN AND PROFILE
57	AL4	PLAN AND PROFILE
58	AL5	PLAN AND PROFILE
59	AL6	PLAN AND PROFILE
60	AL7	PLAN AND PROFILE
61	AL8	PLAN AND PROFILE
62	AL9	PLAN AND PROFILE
63	AL10	PLAN AND PROFILE
64	AL11	PLAN AND PROFILE
65	AL12	PLAN AND PROFILE
66	AL13	PLAN AND PROFILE
67	AL14	PLAN AND PROFILE
68	AL15	PLAN AND PROFILE
69	AL16	PLAN AND PROFILE
70	AL17	PLAN AND PROFILE
71	AL18	PLAN AND PROFILE
72	AL19	PLAN AND PROFILE
73	AL20	PLAN AND PROFILE
74	AL21	PLAN AND PROFILE
75	AL22	PLAN AND PROFILE
76	AL23	PLAN AND PROFILE
77	AL24	PLAN AND PROFILE
78	AL25	PLAN AND PROFILE
79	AL26	PLAN AND PROFILE
80	AL27	PLAN AND PROFILE
81	AL28	PLAN AND PROFILE
82	AL29	PLAN AND PROFILE
83	AL30	PLAN AND PROFILE
84	AL31	PLAN AND PROFILE
85	AL32	PLAN AND PROFILE
86	AL33	PLAN AND PROFILE
87	AL34	PLAN AND PROFILE
88	AL35	PLAN AND PROFILE
89	AL36	PLAN AND PROFILE
90	AL37	PLAN AND PROFILE
91	AL38	PLAN AND PROFILE
92	AL39	PLAN AND PROFILE
<b>STORM DRAIN PROFILES</b>		
93	SD1	STORM DRAIN PROFILES AND SECTIONS
94	SD2	STORM DRAIN PROFILES AND SECTIONS
95	SD3	STORM DRAIN PROFILES AND SECTIONS
<b>DRAINAGE DETAILS</b>		
96	DD1	DRAINAGE DETAILS
97	DD2	DRAINAGE DETAILS
<b>FISH PASSAGE CULVERTS</b>		
98	FP1	FISH PASSAGE CULVERTS
99	FP2	FISH PASSAGE CULVERTS
100	FP3	FISH PASSAGE CULVERTS
101	FP4	FISH PASSAGE CULVERTS
102	FP5	FISH PASSAGE CULVERTS
103	FP6	FISH PASSAGE CULVERTS
104	FP7	FISH PASSAGE CULVERTS
105	FP8	FISH PASSAGE CULVERTS

DWG NO.	SHT NO.	SHEET TITLE
<b>DRIVEWAY PLAN AND PROFILE</b>		
106	DP1	DRIVEWAY PLAN AND PROFILE
107	DP2	DRIVEWAY PLAN AND PROFILE
108	DP3	DRIVEWAY PLAN AND PROFILE
109	DP4	DRIVEWAY PLAN AND PROFILE
110	DP5	DRIVEWAY PLAN AND PROFILE
111	DP6	DRIVEWAY PLAN AND PROFILE
112	DP7	DRIVEWAY PLAN AND PROFILE
113	DP8	DRIVEWAY PLAN AND PROFILE
114	DP9	DRIVEWAY PLAN AND PROFILE
115	DP10	DRIVEWAY PLAN AND PROFILE
116	DP11	DRIVEWAY PLAN AND PROFILE
117	DP12	DRIVEWAY PLAN AND PROFILE
<b>WALL PROFILES</b>		
118	WP1	WALL PROFILES
119	WP2	WALL PROFILES
120	WP3	WALL PROFILES
121	WP4	WALL PROFILES
122	WP5	WALL PROFILES
123	WP6	WALL PROFILES
124	WP7	WALL PROFILES
125	WP8	WALL PROFILES
126	WP9	WALL PROFILES
127	WP10	WALL PROFILES
<b>STRUCTURE</b>		
128	S1	WALL #3 SOLDIER PILE WALL
129	S2	WALL #3 SOLDIER PILE WALL
130	S3	WALL #6 SOLDIER PILE WALL
131	S4	WALL #6 SOLDIER PILE WALL
132	S5	SOLDIER PILE WALL DETAILS
133	S6	SOLDIER PILE WALL DETAILS
<b>MISCELLANEOUS DETAILS</b>		
134	MD1	MISCELLANEOUS DETAILS
<b>MITIGATION</b>		
135	LA1	LANDSCAPE PLAN
136	LA2	LANDSCAPE PLAN
137	LA3	LANDSCAPE PLAN
138	LA4	LANDSCAPE PLAN
139	LA5	LANDSCAPE PLAN
140	LA6	LANDSCAPE PLAN
141	LA7	LANDSCAPE PLAN
142	LA8	LANDSCAPE PLAN
143	LA9	LANDSCAPE PLAN
144	LA10	LANDSCAPE PLAN
145	LA11	LANDSCAPE PLAN
146	LA12	LANDSCAPE PLAN
147	LA13	LANDSCAPE PLAN
148	LA14	LANDSCAPE PLAN
149	LA15	LANDSCAPE PLAN
150	LA16	LANDSCAPE PLAN
151	LA17	LANDSCAPE PLAN
152	LA18	LANDSCAPE PLAN
153	LA19	LANDSCAPE PLAN
154	LA20	LANDSCAPE PLAN
155	LA21	LANDSCAPE PLAN
156	LA22	MITIGATION PLANTING DETAILS
157	LA23	MITIGATION NOTES
158	LA24	MITIGATION NOTES

CITY OF SAMMAMISH APPROVAL

City Engineer	Date
Community Development	Date

**Exhibit 7**  
**SSDP2016-00415**  
**000035** **REVISED 60% REVIEW SUBMITTAL**  
**NOT FOR CONSTRUCTION**

REVISIONS	DATE	BY	DESIGNED
			M. TSUN
			B. PURGANAN
			P. JOHANNESSEN
			Y. HO

ONE INCH AT FULL SCALE, IF NOT SCALE ACCORDINGLY

FILE NAME: BL1521075P19T03G-02

JOB No: 554-1521-075 P19 T03

DATE: JULY 2017

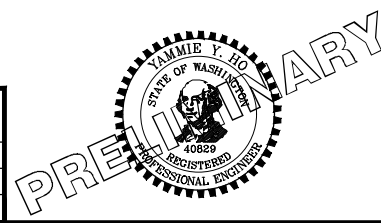

**Parametrix**  
ENGINEERING · PLANNING · ENVIRONMENTAL SCIENCES

719 2ND AVENUE, SUITE 200 | SEATTLE, WA 98104  
P 206.394.3700  
WWW.PARAMETRIX.COM

PROJECT NAME  
**EAST LAKE SAMMAMISH MASTER PLAN TRAIL SOUTH SAMMAMISH SEGMENT B**  
SAMMAMISH, WA

**ABBREVIATIONS AND SHEET LIST**

SHEET NO.  
**2 OF 158**

**G2**

LAYOUT: G3  
 PATH: U:\PSS\Projects\Clients\1521-075-ELST\995\CA00\Phase 19\T03\_Civil\Draw\ PLOTTED BY: purgaban DATE: Friday, July 07, 2017 4:36:22 PM

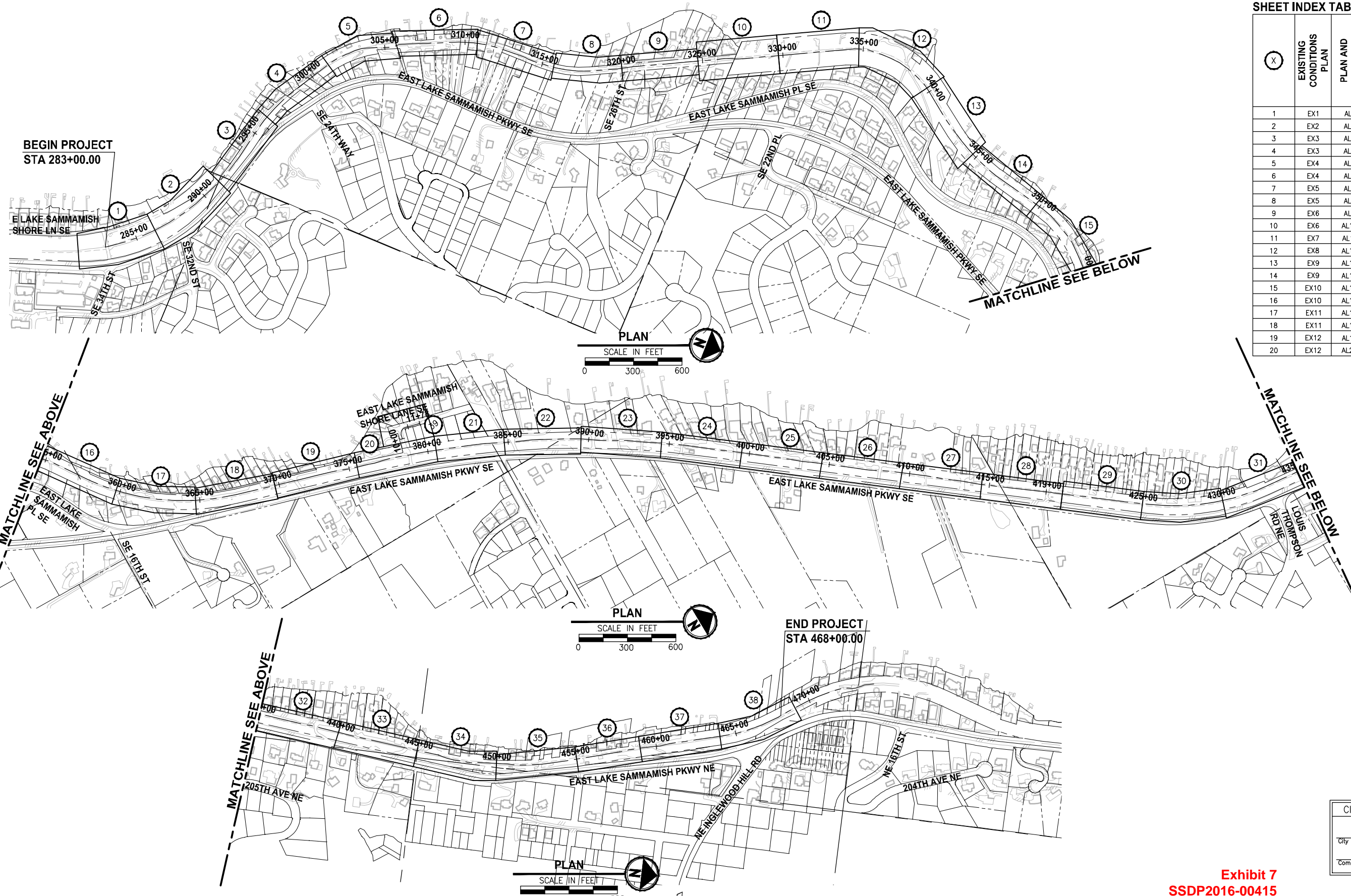

X	EXISTING CONDITIONS PLAN	PLAN AND PROFILE	X	EXISTING CONDITIONS PLAN	PLAN AND PROFILE
1	EX1	AL1	21	EX13	AL21
2	EX2	AL2	22	EX13	AL22
3	EX3	AL3	23	EX14	AL23
4	EX3	AL4	24	EX14	AL24
5	EX4	AL5	25	EX15	AL25
6	EX4	AL6	26	EX15	AL26
7	EX5	AL7	27	EX16	AL27
8	EX5	AL8	28	EX16	AL28
9	EX6	AL9	29	EX17	AL29
10	EX6	AL10	30	EX17	AL30
11	EX7	AL11	31	EX18	AL31
12	EX8	AL12	32	EX18	AL32
13	EX9	AL13	33	EX19	AL33
14	EX9	AL14	34	EX19	AL34
15	EX10	AL15	35	EX20	AL35
16	EX10	AL16	36	EX20	AL36
17	EX11	AL17	37	EX21	AL37
18	EX11	AL18	38	EX21	AL38
19	EX12	AL19			
20	EX12	AL20			

CITY OF SAMMAMISH APPROVAL	
City Engineer _____	Date _____
Community Development _____	Date _____

**Exhibit 7**  
**SSDP2016-00415**  
**000036** REVISED 60% REVIEW SUBMITTAL  
 NOT FOR CONSTRUCTION

REVISIONS	DATE	BY	DESIGNED
			M. TSUN
			B. PURGANAN
			P. JOHANNESSEN
			Y. HO

ONE INCH AT FULL SCALE,  
 IF NOT, SCALE ACCORDINGLY  
 FILE NAME: BL1521075P19T03G-03  
 JOB No.: 534-1521-075 P19 T03  
 DATE: JULY 2017

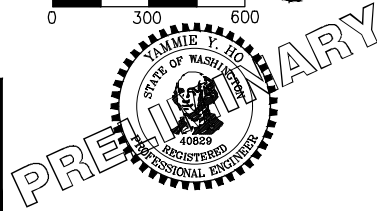

**Parametrix**  
 ENGINEERING · PLANNING · ENVIRONMENTAL SCIENCES  
 719 2ND AVENUE, SUITE 200 | SEATTLE, WA 98104  
 P 206.394.3700  
 WWW.PARAMETRIX.COM

PROJECT NAME  
**EAST LAKE SAMMAMISH  
 MASTER PLAN TRAIL  
 SOUTH SAMMAMISH SEGMENT B**  
 SAMMAMISH, WA

**SHEET INDEX**

SHEET NO.  
 3 OF 158  
**G3**

LAYOUT: G4  
 PATH: U:\PSC\Projects\Clients\1521-KingCo\554-1521-075-ELST\995\CAADD\Phase 19 T03 Civil\Draw\ PLOTTED BY: purgaban DATE: Friday, July 07, 2017 4:36:41 PM

**LEGEND**

DESCRIPTION	PROPOSED	EXISTING
RIGHT OF WAY		R/W
PROPERTY LINE		P/L
FOUND MONUMENTS		⊕ ⊗
REBAR & CAP		⊙
HUB & TACK		□
PK NAIL		×
FOUND MAG NAIL		+
SET MAG NAIL		+
PROPERTY CORNER		●
STREAM BUFFER	---	---
STREAM	→→→	→→→
EDGE OF WATER	---	---
WETLAND FLAG		▬
WETLAND BUFFER	---	---
ORDINARY HIGH WATER MARK	---	---
FLOODWAY BOUNDARY	---	---
DITCH	→→→	→→→
JURISDICTIONAL DITCH CENTERLINE & EDGES	→→→	→→→
UNDERDRAIN PIPE	—UD—	
TEMPORARY DRAIN PIPE	—D—	
STORM DRAIN		—SD—
CULVERT/STORM DRAIN PIPE	▬	▬
QUARRY SPALL	⊗	
INFILTRATION TRENCH	▬	
CATCH BASIN, TYPE 1	■	■
CATCH BASIN, TYPE 2	⊙	⊙
CATCH BASIN W/ SOLID LID	⊙	⊙
INLET PROTECTION	⊗	
SANITARY SEWER LINE		—SS—
SANITARY SEWER MANHOLE	⊙	⊙
SANITARY SEWER VAULT		⊙
CLEANOUT	●	⊙
CONTOURS MAJOR	—10—	—10—
CONTOURS MINOR	—2—	—2—
HIGH VISIBILITY SILT FENCE	—X—	
HIGH VISIBILITY FENCE	—X—	
CLEARING AND GRUBBING LIMITS	—CG—	
CLEARING LIMITS	—CLR—	
FILL LINE	---F---	
CUT LINE	---C---	
SAWCUT	▬	
ASPHALT EDGE	▬	▬
CONCRETE LINE	▬	▬
CURB AND GUTTER	▬	▬
EDGE OF PATCH	---	---
EDGE OF GRAVEL	---	---

**LEGEND**

DESCRIPTION	PROPOSED	EXISTING
BARB WIRE FENCE		—X—
SPLIT RAIL FENCE	—//—	—//—
BOARD FENCE	—□—	—□—
CHAIN LINK FENCE	—○—	—○—
TEMPORARY SAFETY FENCE	—/—	
HOG WIRE FENCE		—○—
WOOD GUARDRAIL	—□—	—□—
GUY ANCHOR		→
POWER POLE WITH LIGHT		⊙
FLOOD LIGHT		⊙
UTILITY POLE		⊙
PP W/ UG DROP		⊙
PP W/ UG DROP & XMFR		⊙
OVERHEAD POWER		—OP—
POWER		—P—
POWER VAULT		⊙
POWER TRANSFORMER		⊙
POWER MANHOLE		⊙
POWER HANDHOLE		⊙
POWER CABINET		⊙
POWER RISER		⊙
POWER METER		⊙
SOLID LID J-BOX		⊙
LUMINAIRE		⊙
TELEPHONE VAULT		⊙
TELEPHONE RISER		⊙
TELEPHONE MANHOLE		⊙
TELEPHONE		—T—
TV RISER		⊙
TV		—TV—
GAS VALVE		⊙
GAS METER		⊙
GAS		—G—
WATER LINE		—W—
FIRE HYDRANT		⊙
WATER METER		⊙
WATER VALVE		⊙
AREA DRAIN		⊙
ROOF DRAIN		⊙
WATER BLOW OFF VALVE		⊙
WATER POST INDICATOR		⊙
SPRINKLER HEAD ROT=90		⊙
IRRIGATION CONTROL VALVE		⊙
FLOW DIRECTION	→	→

**LEGEND**

DESCRIPTION	PROPOSED	EXISTING
TRAFFIC SIGNAL POLE W/ LAMP		⊙
TRAFFIC SIGNAL POLE		⊙
TRAFFIC CONTROL LOOP (SQ)		⊙
TRAFFIC CONTROL CABINET		⊙
PEDESTRIAN POLE		⊙
MONITORING WELL		⊙
SURFACE POST		⊙
SIGN	▬	▬
SKIP LANE LINE		---
SOLID LANE LINE		---
FOG LINE		---
LTO ARROW		→
STO ARROW		←
RTO ARROW		↶
MAILBOX	■	■
DECIDUOUS TREE		⊙
CONIFEROUS TREE		⊙
WETLAND SYMBOL		▬
WETLAND BOUNDARY		▬
VEGETATION		▬
STRUCTURAL EARTH WALL	▬	▬
SOLDIER PILE WALL	▬	▬
RIP RAP		▬
ROCKERY	▬	▬
HANDICAPPED SYMBOL		⊙
WHEELCHAIR RAMP		▬
BUILDING LINE		▬
CONCRETE STAIR LINE		▬
WOOD STAIRWAY		▬
REMOVE ASPHALT	▬	
PATTERNED CONCRETE INTERSECTION	▬	
RAMP DETECTABLE WARNING	▬	
RESTORATION PLANTING AREA	▬	
SANDBAG DAM	▬	
CHECK DAM	▬	
WATTLE CHECK DAM	▬	
FORMER RAILROAD CENTERLINE	220 RR C/L	
CONSTRUCTION CENTERLINE	220+00 A-LINE	

CITY OF SAMMAMISH APPROVAL	
City Engineer _____	Date _____
Community Development _____	Date _____

**Exhibit 7**  
**SSDP2016-00415**  
**000037** REVISED 60% REVIEW SUBMITTAL  
 NOT FOR CONSTRUCTION

REVISIONS	DATE	BY	DESIGNED
			M. TSUN
			B. PURGANAN
			P. JOHANNESSEN
			Y. HO

**ONE INCH AT FULL SCALE, IF NOT, SCALE ACCORDINGLY**  
 FILE NAME: BL1521075P19T03G-04  
 JOB No: 554-1521-075 P19 T03  
 DATE: JULY 2017

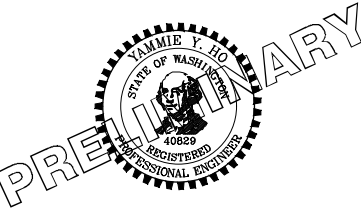

**Parametrix**  
 ENGINEERING · PLANNING · ENVIRONMENTAL SCIENCES  
 719 2ND AVENUE, SUITE 200 | SEATTLE, WA 98104  
 P 206.394.3700  
 WWW.PARAMETRIX.COM

PROJECT NAME:  
**EAST LAKE SAMMAMISH MASTER PLAN TRAIL SOUTH SAMMAMISH SEGMENT B**  
 SAMMAMISH, WA

**LEGEND**

LAYOUT: G5    PATH: U:\PSC\Projects\Clients\1521-075-ELST\995\CAADD\Phase 19\_T03\_Civil\Draw\    PLOTTED BY: purgabat    DATE: Friday, July 07, 2017 4:37:37 PM

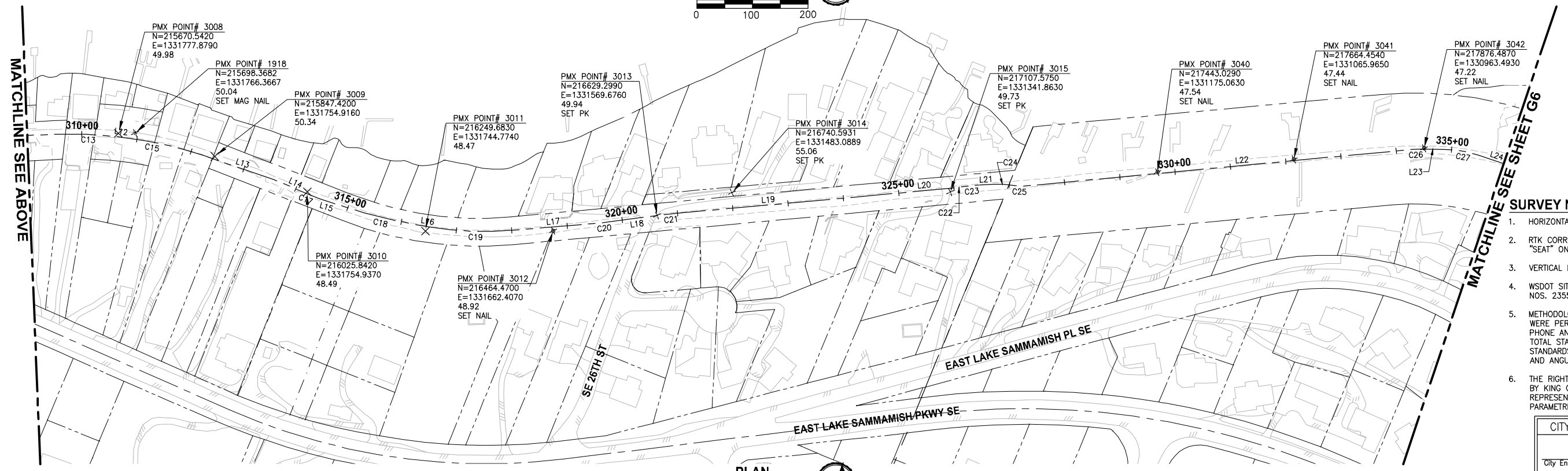
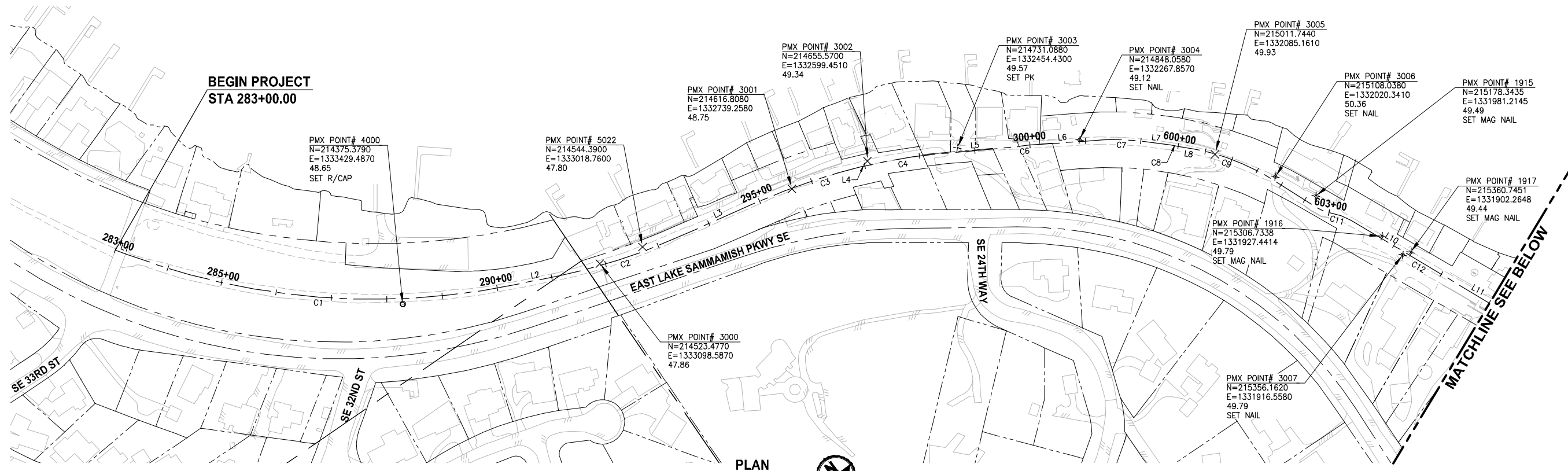

- SURVEY NOTES:**
- HORIZONTAL DATUM: NAD83 (CORS).
  - RTK CORRECTIONS OBTAINED FROM NGS CORS ID POINT "SEAT" ON OCTOBER 3, 2007.
  - VERTICAL DATUM: NAVD88.
  - WSDOT SITE BENCHMARKS HELD FOR THIS SURVEY ARE NOS. 2355, 6762, 6294, AND 617.
  - METHODOLOGY: FIELD MEASUREMENTS FOR THIS SURVEY WERE PERFORMED USING TRIMBLE 5800 RTK WITH CELL PHONE AND LIECA TCR1103 FULL ROBOTIC 3 SECOND TOTAL STATION IN CONFORMANCE WITH ACCEPTED SURVEY STANDARDS AS SPECIFIED BY WAC 332-130 FOR LINEAR AND ANGULAR CLOSURE.
  - THE RIGHT-OF-WAY DIMENSIONS SHOWN WERE PROVIDED BY KING COUNTY SURVEY DATED 1998 AND DO NOT REPRESENT A BOUNDARY SURVEY PERFORMED BY PARAMETRIX, UNLESS OTHERWISE NOTED ON EX SHEETS.

CITY OF SAMMAMISH APPROVAL	
City Engineer _____	Date _____
Community Development _____	Date _____

**Exhibit 7**  
**SSDP2016-00415**  
**000038**    **REVISED 60% REVIEW SUBMITTAL**  
**NOT FOR CONSTRUCTION**

REVISIONS	DATE	BY	DESIGNED
			S. THOMAS
			DRAWN
			S. THOMAS
			CHECKED
			D. THIBODEAU
			APPROVED
			Y. HO

**ONE INCH AT FULL SCALE, IF NOT, SCALE ACCORDINGLY**  
 FILE NAME: BL1521075P19T03G-05  
 JOB No: 554-1521-075 P19 T03  
 DATE: JULY 2017

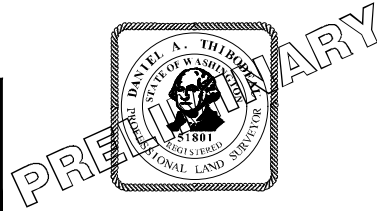

**Parametrix**  
 ENGINEERING · PLANNING · ENVIRONMENTAL SCIENCES  
 719 2ND AVENUE, SUITE 200 | SEATTLE, WA 98104  
 P 206.394.3700  
 WWW.PARAMETRIX.COM

PROJECT NAME:  
**EAST LAKE SAMMAMISH MASTER PLAN TRAIL SOUTH SAMMAMISH SEGMENT B**  
 SAMMAMISH, WA

**SURVEY CONTROL PLAN**

SHEET NO.  
 5 OF 158  
**G5**

PATH: U:\PSS\Projects\Clients\1521-075-ELST\995\CA00\Phase 19\T03\_Civil\Draw\ PLOTTED BY: purgabat DATE: Friday, July 07, 2017 4:37:55 PM  
 LAYOUT: G6

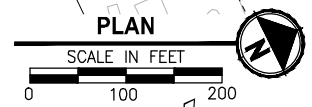
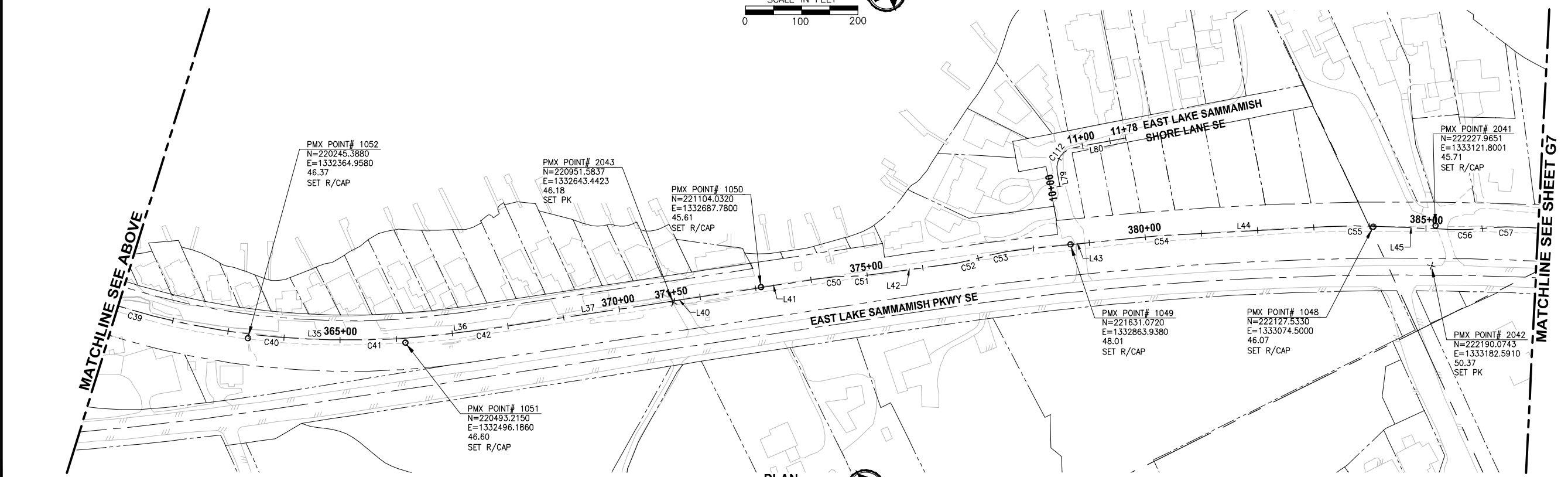
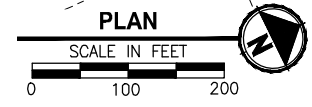
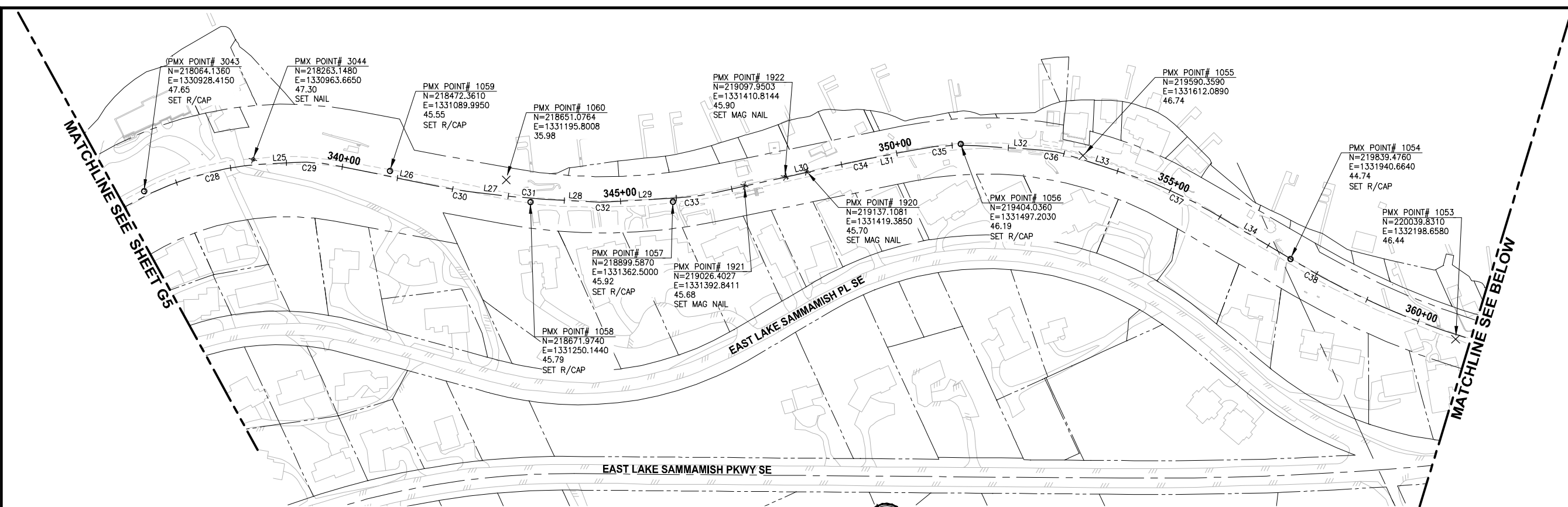

CITY OF SAMMAMISH APPROVAL	
City Engineer _____	Date _____
Community Development _____	Date _____

**Exhibit 7**  
**SSDP2016-00415**  
**000039** REVISED 60% REVIEW SUBMITTAL  
 NOT FOR CONSTRUCTION

REVISIONS	DATE	BY	DESIGNED
			S. THOMAS
			S. THOMAS
			D. THIBODEAU
			Y. HO

**ONE INCH AT FULL SCALE, IF NOT, SCALE ACCORDINGLY**  
 FILE NAME: BL1521075P19T03G-05  
 JOB No: 554-1521-075 P19 T03  
 DATE: JULY 2017

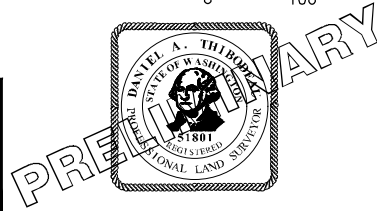

**Parametrix**  
 ENGINEERING · PLANNING · ENVIRONMENTAL SCIENCES  
 719 2ND AVENUE, SUITE 200 | SEATTLE, WA 98104  
 P 206.394.3700  
 WWW.PARAMETRIX.COM

PROJECT NAME  
**EAST LAKE SAMMAMISH MASTER PLAN TRAIL SOUTH SAMMAMISH SEGMENT B**  
 SAMMAMISH, WA

**SURVEY CONTROL PLAN**

SHEET NO.  
 6 OF 158  
**G6**

PATH: U:\P\SO\Projects\Clients\1521-075-ELST\995\CA00\Phase 19\_T03\_Civil\Draw\ PLOTTED BY: purgabub DATE: Friday, July 07, 2017 4:38:15 PM LAYOUT: G7

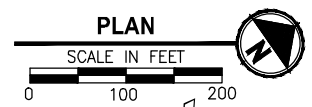
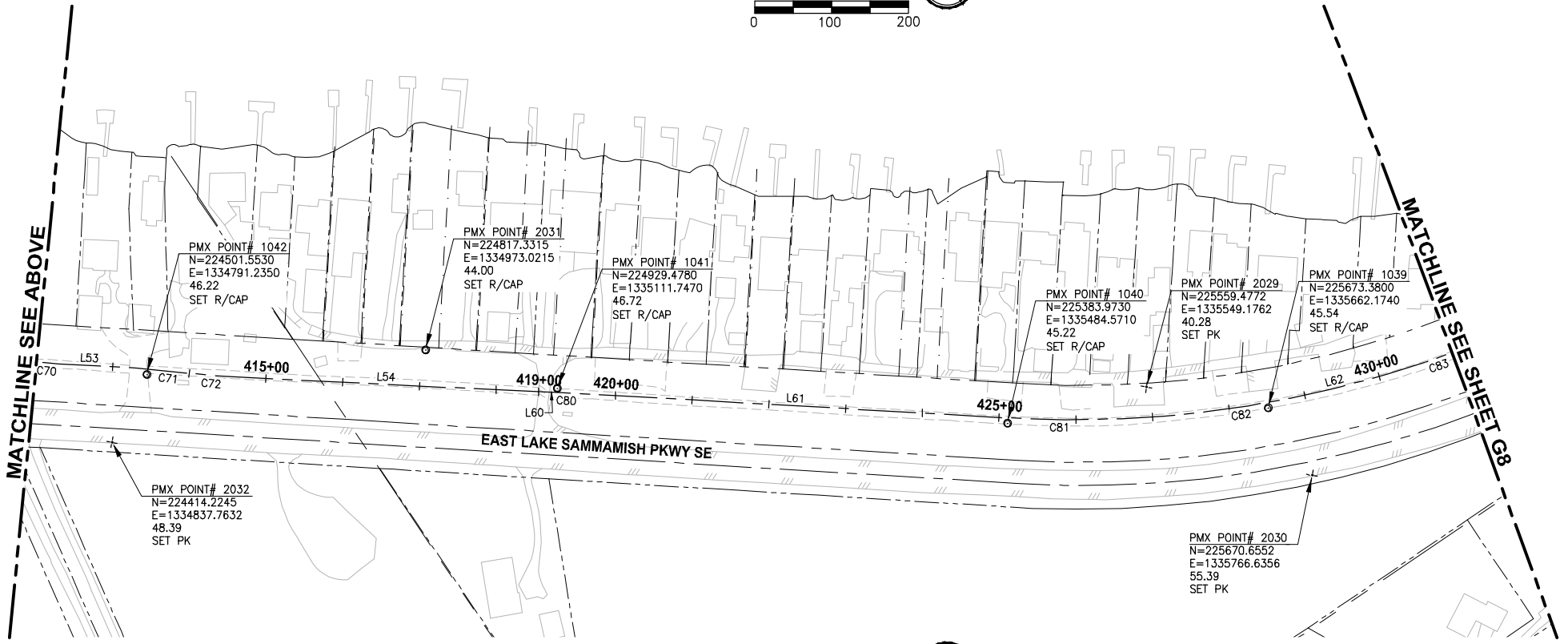
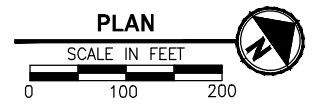
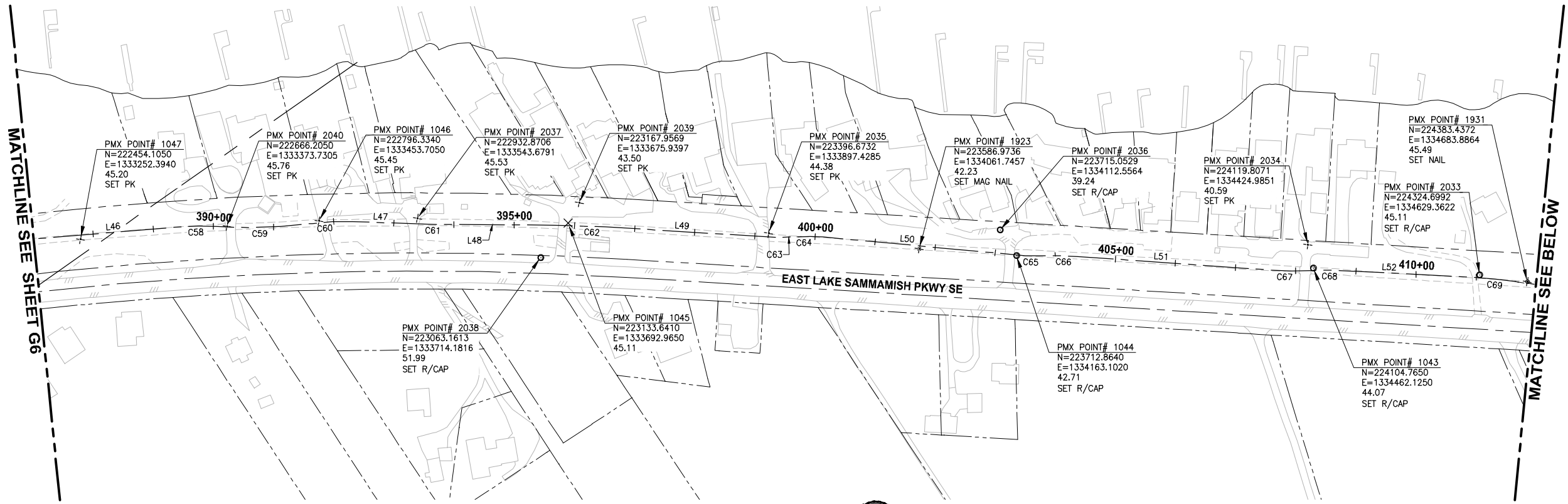

CITY OF SAMMAMISH APPROVAL	
City Engineer _____	Date _____
Community Development _____	Date _____

**Exhibit 7**  
**SSDP2016-00415**  
**000040** REVISED 60% REVIEW SUBMITTAL  
 NOT FOR CONSTRUCTION

REVISIONS	DATE	BY	DESIGNED
			S. THOMAS
			DRAWN
			S. THOMAS
			CHECKED
			D. THIBODEAU
			APPROVED
			Y. HO

ONE INCH AT FULL SCALE.  
 IF NOT, SCALE ACCORDINGLY  
 FILE NAME  
 BL1521075P19T03G-05  
 JOB No.  
 554-1521-075 P19 T03  
 DATE  
 JULY 2017



**Parametrix**  
 ENGINEERING · PLANNING · ENVIRONMENTAL SCIENCES  
 719 2ND AVENUE, SUITE 200 | SEATTLE, WA 98104  
 P 206.394.3700  
 WWW.PARAMETRIX.COM

PROJECT NAME  
**EAST LAKE SAMMAMISH  
 MASTER PLAN TRAIL  
 SOUTH SAMMAMISH SEGMENT B**  
 SAMMAMISH, WA

**SURVEY CONTROL PLAN**

SHEET NO.  
 7 OF 158  
**G7**

PATH: U:\PSC\Projects\Clients\1521-075-ELST\995\CA00\Phase 19\_T03\_Civil\Draw\ PLOTTED BY: purgabat DATE: Friday, July 07, 2017 4:38:37 PM  
 LAYOUT: G8

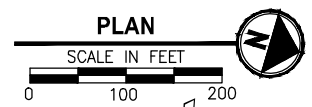
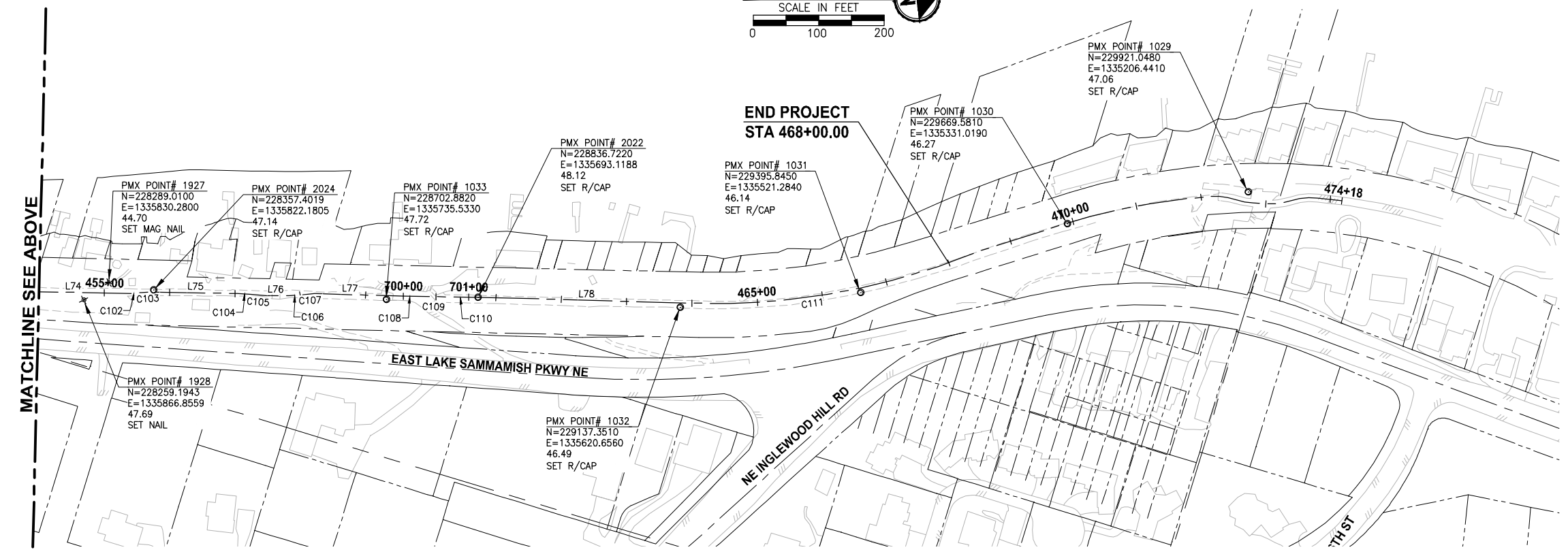
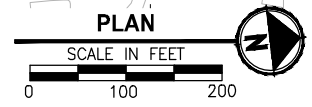
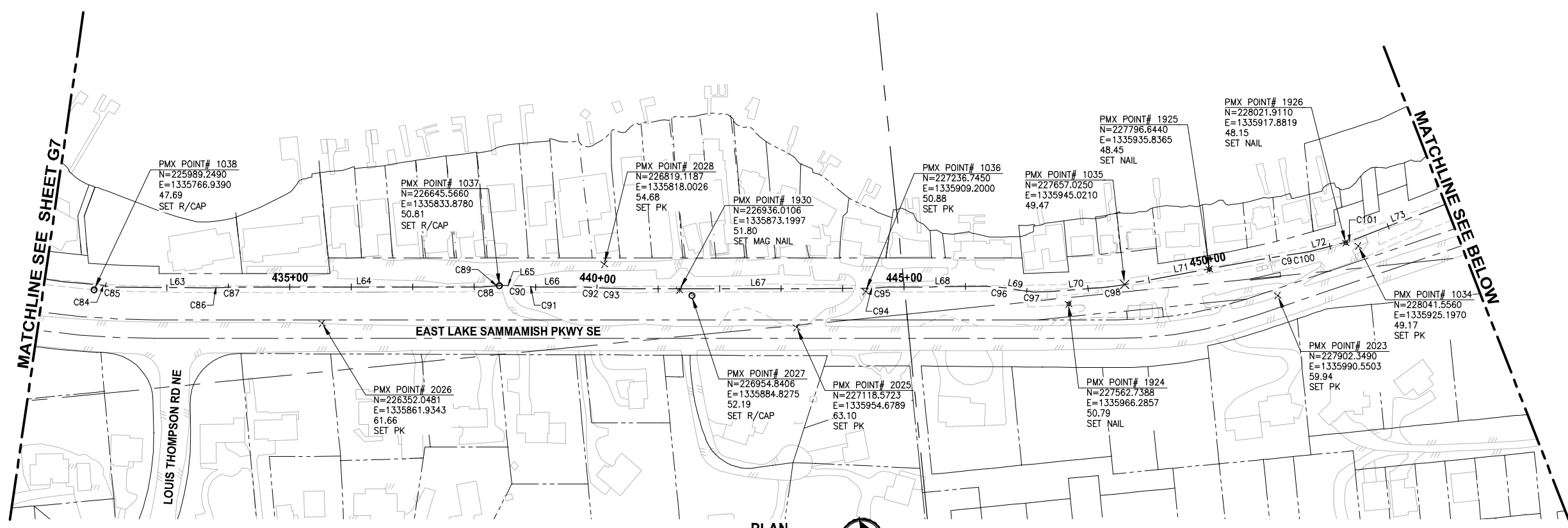

CITY OF SAMMAMISH APPROVAL	
City Engineer _____	Date _____
Community Development _____	Date _____

**Exhibit 7**  
**SSDP2016-00415**  
**000041** REVISED 60% REVIEW SUBMITTAL  
 NOT FOR CONSTRUCTION

REVISIONS	DATE	BY	DESIGNED
			S. THOMAS
			S. THOMAS
			D. THIBODEAU
			Y. HO

**ONE INCH AT FULL SCALE, IF NOT, SCALE ACCORDINGLY**  
 FILE NAME: BL1521075P19T03G-05  
 JOB No.: 554-1521-075 P19 T03  
 DATE: JULY 2017

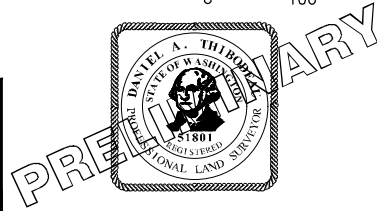

**Parametrix**  
 ENGINEERING · PLANNING · ENVIRONMENTAL SCIENCES  
 739 2ND AVENUE, SUITE 200 | SEATTLE, WA 98104  
 P 206.394.3700  
 WWW.PARAMETRIX.COM

PROJECT NAME:  
**EAST LAKE SAMMAMISH MASTER PLAN TRAIL SOUTH SAMMAMISH SEGMENT B**  
 SAMMAMISH, WA

**SURVEY CONTROL PLAN**

SHEET NO.  
 8 OF 158  
**G8**



PATH: U:\PSO\Projects\Clients\1521-075-ELST\98\SS\CA\Phase 19\T03\_C\A\DWG\ PLOTTED BY: purgubut DATE: Friday, July 07, 2017 4:39:05 PM LAYOUT: EX1

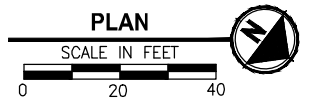
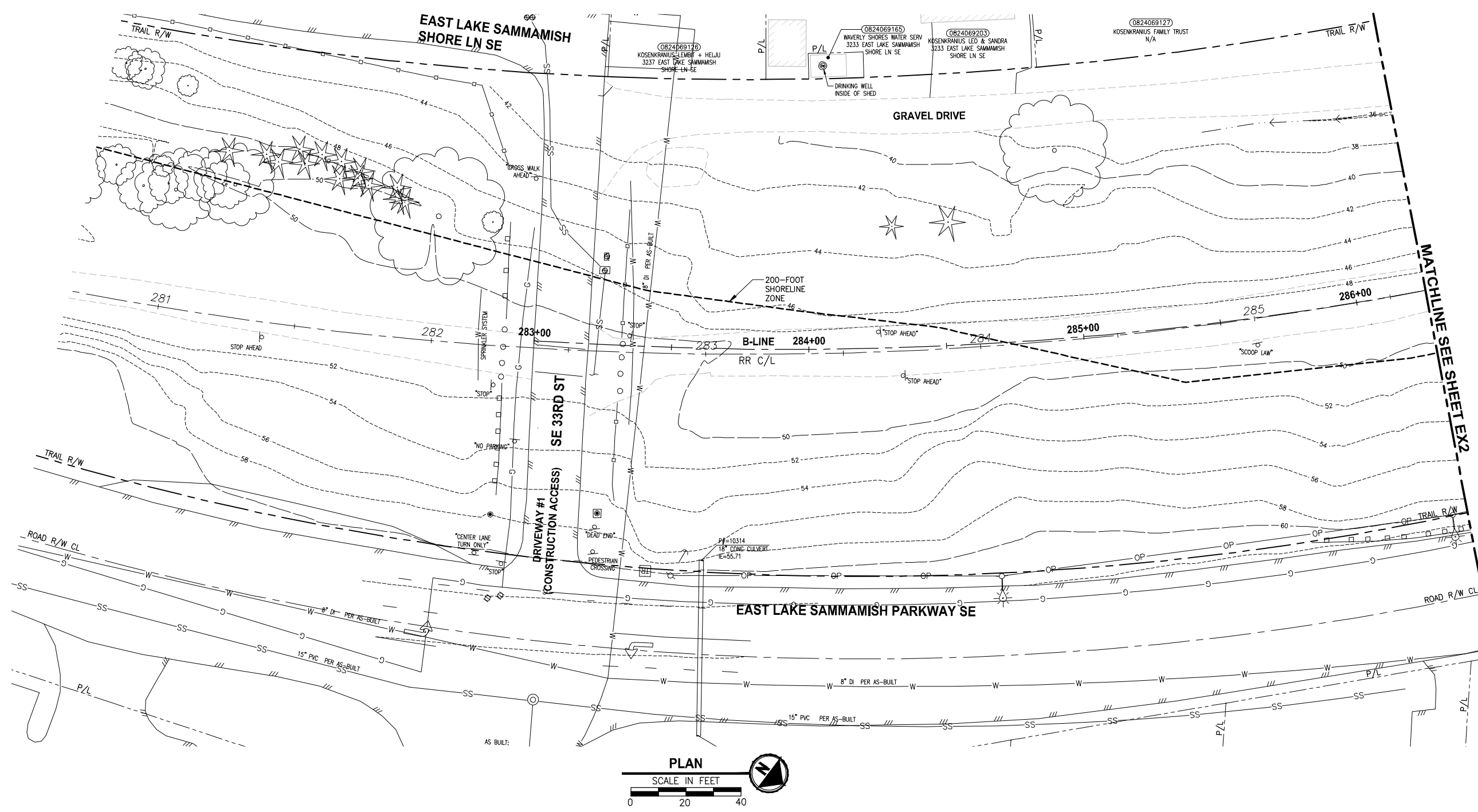

- GENERAL NOTES:**
- SEE SHEET G4 FOR SYMBOL AND LINE LEGEND.
  - THE RAIL ROAD CENTERLINE (RR CL) & R/W LINES SHOWN IS BASED ON THE RIGHT OF WAY DRAWINGS PROVIDED BY KING COUNTY, DATED 1998, UNLESS OTHERWISE NOTED.
  - OUTLINES FOR BUILDING STRUCTURES SHOWN ARE BASED ON GIS AND AERIAL PHOTOS, DATED 2016.
  - NOT ALL HEDGES AND ARBORVITAE ARE INCLUDED IN THE SURVEY.
  - UTILITY INFORMATION IS BASED ON AVAILABLE AS-BUILTS. POTHOLING INFORMATION HAS NOT BEEN INCORPORATED.
  - MODIFICATIONS WERE DONE TO THE RIGHT OF WAY LIMITS PER SUPPLEMENTAL RECORD DOCUMENTATION AS PROVIDED BY KC.
  - PARCEL LINES WERE UPDATED PER GIS INFORMATION PROVIDED BY COUNTY, DATED 2016.
- LEGEND:**
- FORMER RAILROAD CENTERLINE  220 RR C/L
- CONSTRUCTION CENTERLINE  220+00 B-LINE

MATCHLINE - SEE SHEET EX2

CITY OF SAMMAMISH APPROVAL	
City Engineer _____	Date _____
Community Development _____	Date _____

**Exhibit 7**  
**SSDP2016-00415**  
**000042** REVISED 60% REVIEW SUBMITTAL  
 NOT FOR CONSTRUCTION

REVISIONS	DATE	BY	DESIGNED	DRAWN	CHECKED	APPROVED
			M. TSUN	B. PURGANAN	P. JOHANNESSEN	Y. HO

**ONE INCH AT FULL SCALE, IF NOT, SCALE ACCORDINGLY**  
 FILE NAME: BL1521075P19T03EX-01  
 JOB No: 54-1521-075 P19 T03  
 DATE: JULY 2017

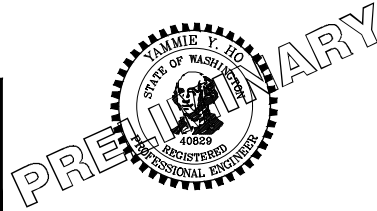

**Parametrix**  
 ENGINEERING · PLANNING · ENVIRONMENTAL SCIENCES  
 719 2ND AVENUE, SUITE 200 | SEATTLE, WA 98104  
 P 206.394.3700  
 WWW.PARAMETRIX.COM

PROJECT NAME  
**EAST LAKE SAMMAMISH MASTER PLAN TRAIL SOUTH SAMMAMISH SEGMENT B**  
 SAMMAMISH, WA

EXISTING CONDITIONS PLAN

SHEET NO.  
 9 OF 158  
**EX1**

PATH: U:\P50\Projects\Clients\1521-075-ELST\985Secs\CADD\Phase 19\T03\_Civil\Draw\ PLOTTED BY: purgahan DATE: Friday, July 07, 2017 4:38:23 PM LAYOUT: EX2

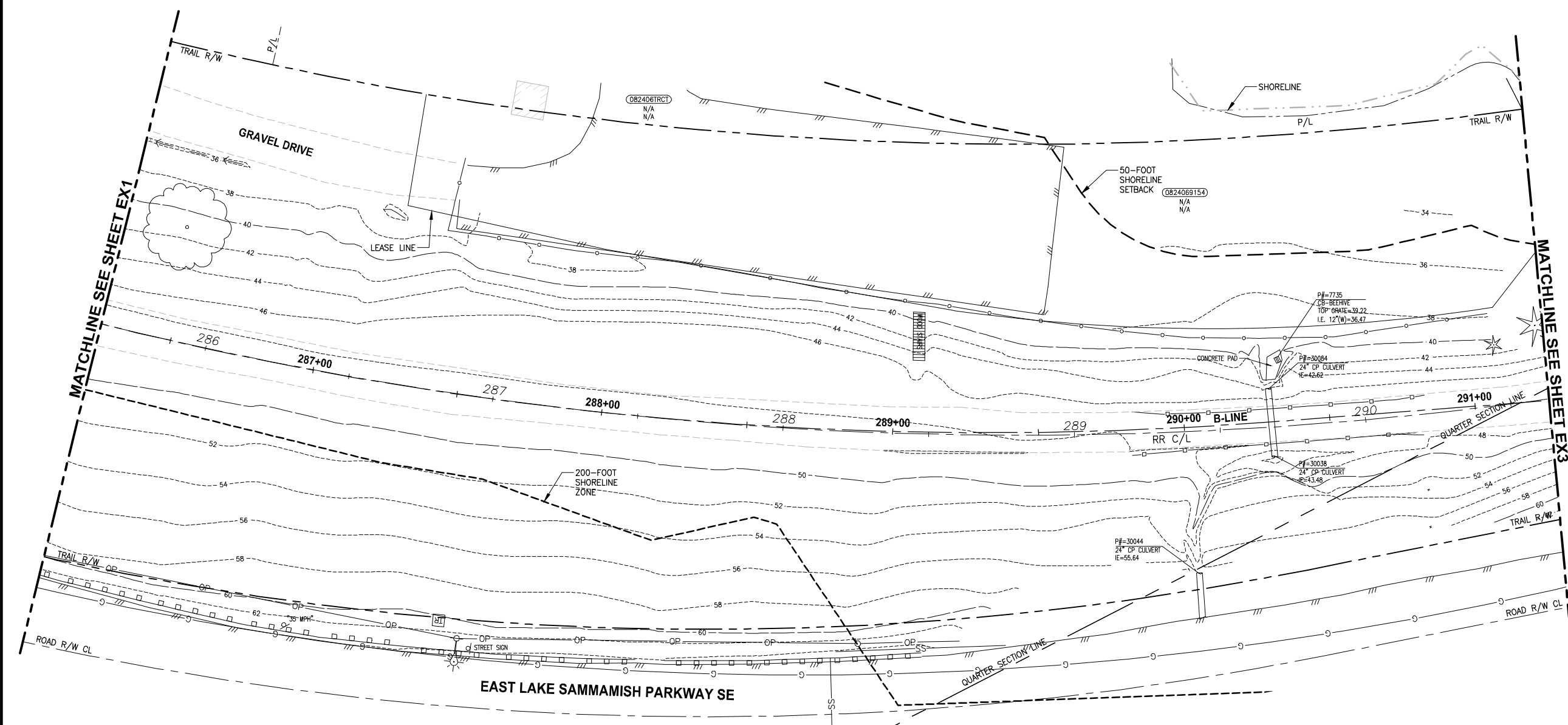

- GENERAL NOTES:**
- SEE SHEET G4 FOR SYMBOL AND LINE LEGEND.
  - THE RAIL ROAD CENTERLINE (RR CL) & R/W LINES SHOWN IS BASED ON THE RIGHT OF WAY DRAWINGS PROVIDED BY KING COUNTY, DATED 1998, UNLESS OTHERWISE NOTED.
  - OUTLINES FOR BUILDING STRUCTURES SHOWN ARE BASED ON GIS AND AERIAL PHOTOS, DATED 2016.
  - NOT ALL HEDGES AND ARBORVITAE ARE INCLUDED IN THE SURVEY.
  - UTILITY INFORMATION IS BASED ON AVAILABLE AS-BUILTS. POTHOLES INFORMATION HAS NOT BEEN INCORPORATED.
  - MODIFICATIONS WERE DONE TO THE RIGHT OF WAY LIMITS PER SUPPLEMENTAL RECORD DOCUMENTATION AS PROVIDED BY KC.
  - PARCEL LINES WERE UPDATED PER GIS INFORMATION PROVIDED BY COUNTY, DATED 2016.

**LEGEND:**

FORMER RAILROAD CENTERLINE	220	RR C/L
CONSTRUCTION CENTERLINE	220+00	B-LINE

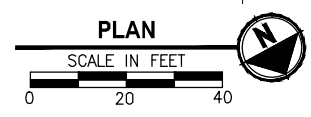

CITY OF SAMMAMISH APPROVAL	
City Engineer	Date
Community Development	Date

**Exhibit 7**  
**SSDP2016-00415**  
**000043** REVISED 60% REVIEW SUBMITTAL  
 NOT FOR CONSTRUCTION

REVISIONS	DATE	BY	DESIGNED
			M. TSUN
			B. PURGANAN
			P. JOHANNESSEN
			Y. HO

**ONE INCH AT FULL SCALE. IF NOT, SCALE ACCORDINGLY.**  
 FILE NAME: BL1521075P19T03EX-01  
 JOB No.: 554-1521-075 P19 T03  
 DATE: JULY 2017

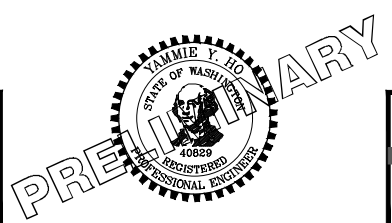

**Parametrix**  
 ENGINEERING · PLANNING · ENVIRONMENTAL SCIENCES  
 719 2ND AVENUE, SUITE 200 | SEATTLE, WA 98104  
 P 206.394.3700  
 WWW.PARAMETRIX.COM

PROJECT NAME:  
**EAST LAKE SAMMAMISH MASTER PLAN TRAIL SOUTH SAMMAMISH SEGMENT B**  
 SAMMAMISH, WA

EXISTING CONDITIONS PLAN

SHEET NO.  
 10 OF 158  
**EX2**

- GENERAL NOTES:**
- SEE SHEET G4 FOR SYMBOL AND LINE LEGEND.
  - THE RAIL ROAD CENTERLINE (RR CL) & R/W LINES SHOWN IS BASED ON THE RIGHT OF WAY DRAWINGS PROVIDED BY KING COUNTY, DATED 1998, UNLESS OTHERWISE NOTED.
  - OUTLINES FOR BUILDING STRUCTURES SHOWN ARE BASED ON GIS AND AERIAL PHOTOS, DATED 2016.
  - NOT ALL HEDGES AND ARBORVITAE ARE INCLUDED IN THE SURVEY.
  - UTILITY INFORMATION IS BASED ON AVAILABLE AS-BUILTS. POTHOLING INFORMATION HAS NOT BEEN INCORPORATED.
  - MODIFICATIONS WERE DONE TO THE RIGHT OF WAY LIMITS PER SUPPLEMENTAL RECORD DOCUMENTATION AS PROVIDED BY KC.
  - PARCEL LINES WERE UPDATED PER GIS INFORMATION PROVIDED BY COUNTY, DATED 2016.

**LEGEND:**

FORMER RAILROAD CENTERLINE	220	RR C/L
CONSTRUCTION CENTERLINE	220+00	B-LINE

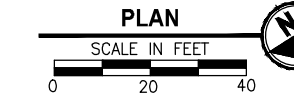
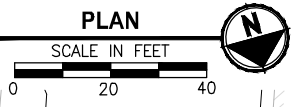
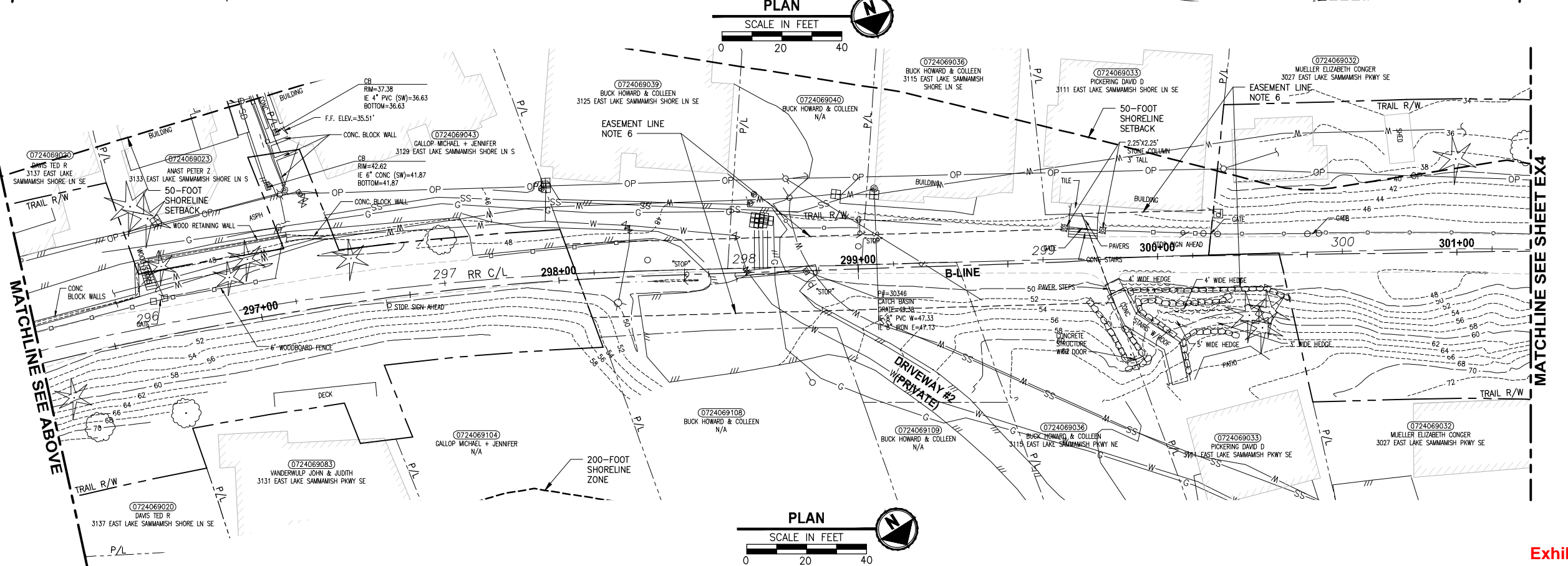
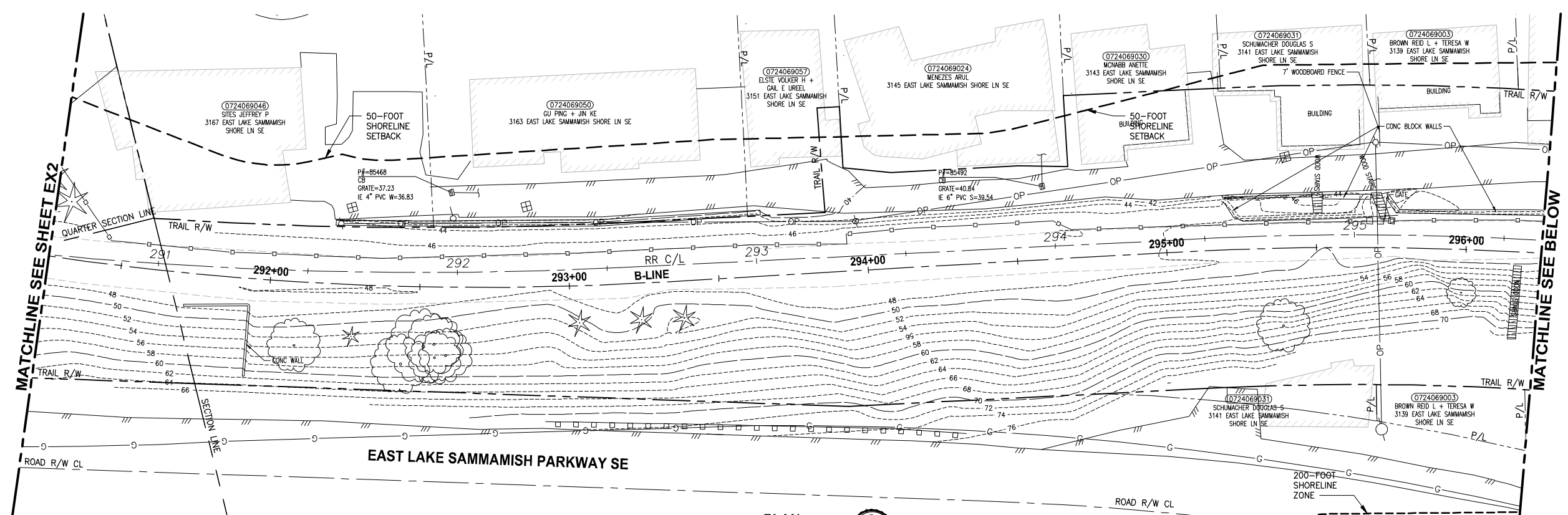

CITY OF SAMMAMISH APPROVAL	
City Engineer	Date
Community Development	Date

**Exhibit 7**  
**SSDP2016-00415**  
**000044** REVISED 60% REVIEW SUBMITTAL  
 NOT FOR CONSTRUCTION

LAYOUT: EX3  
 PATH: U:\P50\Projects\Clients\1521-075-ELST\985\CA000\Phase 19\T03\_CWA\Drawg  
 PLOTTED BY: purgaban DATE: Friday, July 07, 2017 4:38:47 PM

REVISIONS	DATE	BY	DESIGNED
			M. TSUN
			B. PURGANAN
			P. JOHANNESSEN
			Y. HO

ONE INCH AT FULL SCALE.  
 IF NOT, SCALE ACCORDINGLY

FILE NAME  
 BL1521075P19T03EX-01

JOB No.  
 554-1521-075 P19 T03

DATE  
 JULY 2017

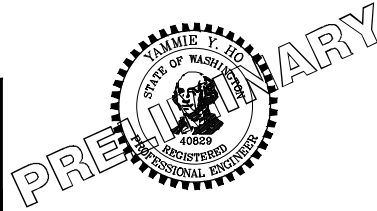

**Parametrix**  
 ENGINEERING · PLANNING · ENVIRONMENTAL SCIENCES

719 2ND AVENUE, SUITE 200 | SEATTLE, WA 98104  
 P 206.394.3700  
 WWW.PARAMETRIX.COM

PROJECT NAME  
**EAST LAKE SAMMAMISH  
 MASTER PLAN TRAIL  
 SOUTH SAMMAMISH SEGMENT B**  
 SAMMAMISH, WA

**EXISTING CONDITIONS PLAN**

SHEET NO.  
 11 OF 158  
**EX3**

PATH: U:\P50\Projects\Clients\1521-075-ELST\985\CA000\Phase 19\T03\_CWA\Draw\ EX4 PLOTTED BY: purgaban DATE: Friday, July 07, 2017 4:40:12 PM

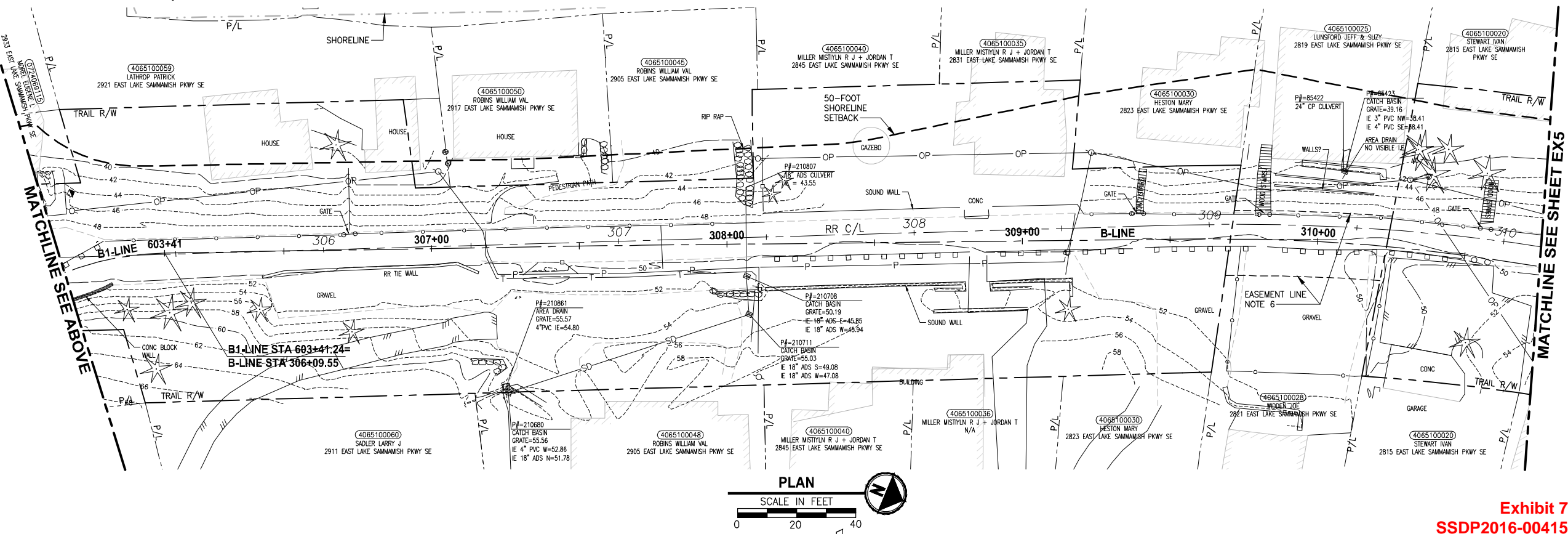
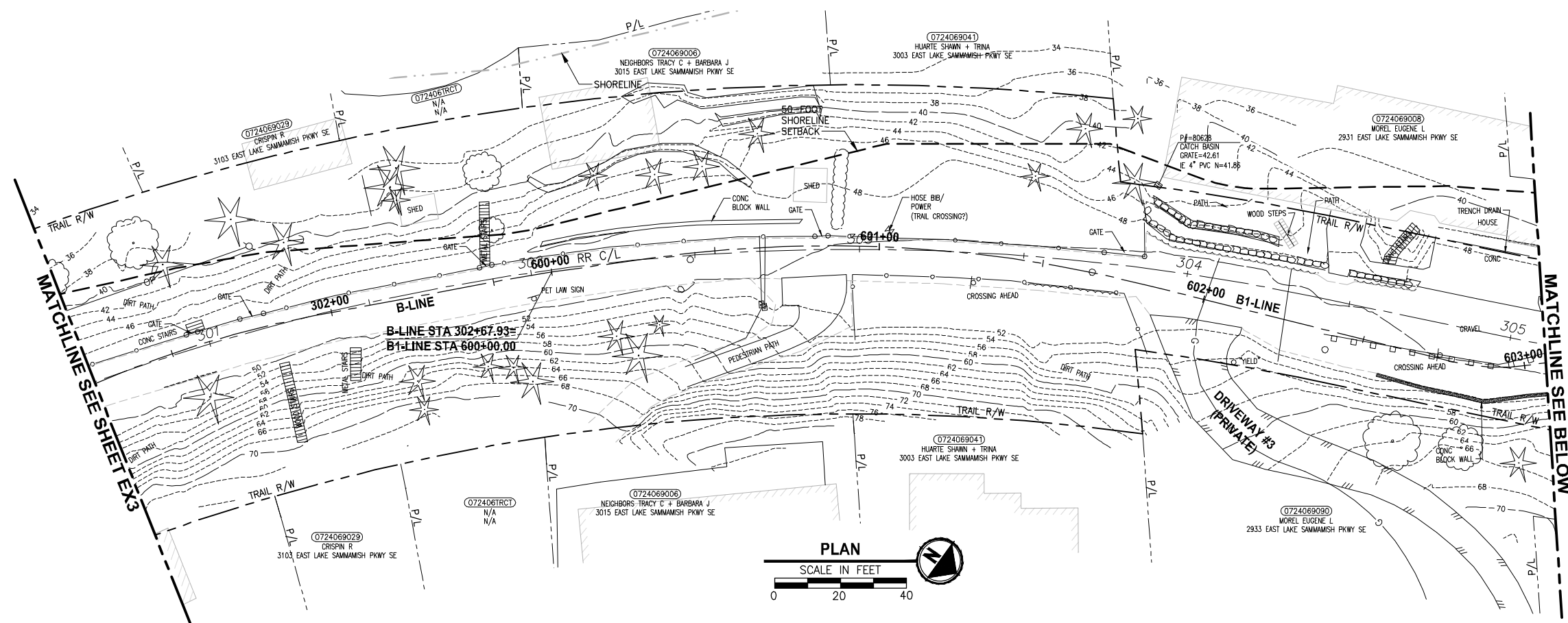

- GENERAL NOTES:**
- SEE SHEET G4 FOR SYMBOL AND LINE LEGEND.
  - THE RAIL ROAD CENTERLINE (RR CL) & R/W LINES SHOWN IS BASED ON THE RIGHT OF WAY DRAWINGS PROVIDED BY KING COUNTY, DATED 1998, UNLESS OTHERWISE NOTED.
  - OUTLINES FOR BUILDING STRUCTURES SHOWN ARE BASED ON GIS AND AERIAL PHOTOS, DATED 2016.
  - NOT ALL HEDGES AND ARBORVITAE ARE INCLUDED IN THE SURVEY.
  - UTILITY INFORMATION IS BASED ON AVAILABLE AS-BUILTS. POTHOLES INFORMATION HAS NOT BEEN INCORPORATED.
  - MODIFICATIONS WERE DONE TO THE RIGHT OF WAY LIMITS PER SUPPLEMENTAL RECORD DOCUMENTATION AS PROVIDED BY KC.
  - PARCEL LINES WERE UPDATED PER GIS INFORMATION PROVIDED BY COUNTY, DATED 2016.

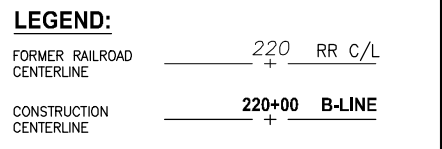

CITY OF SAMMAMISH APPROVAL	
City Engineer	Date
Community Development	Date

**Exhibit 7**  
**SSDP2016-00415**  
**000045** REVISED 60% REVIEW SUBMITTAL  
 NOT FOR CONSTRUCTION

REVISIONS	DATE	BY	DESIGNED
			M. TSUN
			B. PURGANAN
			P. JOHANNESSEN
			Y. HO

ONE INCH AT FULL SCALE, IF NOT, SCALE ACCORDINGLY  
 FILE NAME: BL1521075P19T03EX-01  
 JOB No.: 554-1521-075 P19 T03  
 DATE: JULY 2017

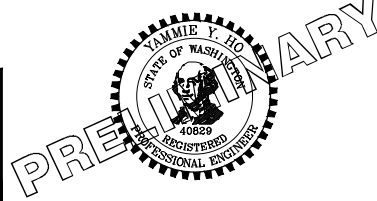

**Parametrix**  
 ENGINEERING · PLANNING · ENVIRONMENTAL SCIENCES  
 739 2ND AVENUE, SUITE 200 | SEATTLE, WA 98104  
 P 206.394.3700  
 WWW.PARAMETRIX.COM

PROJECT NAME  
**EAST LAKE SAMMAMISH MASTER PLAN TRAIL SOUTH SAMMAMISH SEGMENT B**  
 SAMMAMISH, WA

**EXISTING CONDITIONS PLAN**

SHEET NO.  
 12 OF 158  
**EX4**

PATH: U:\P50\Projects\Clients\1521-075-ELST-985\CA000\Phase 19\T03\_CIV\DWG\ PLOTTED BY: purgubut DATE: Friday, July 07, 2017 4:40:36 PM LAYOUT: EX5

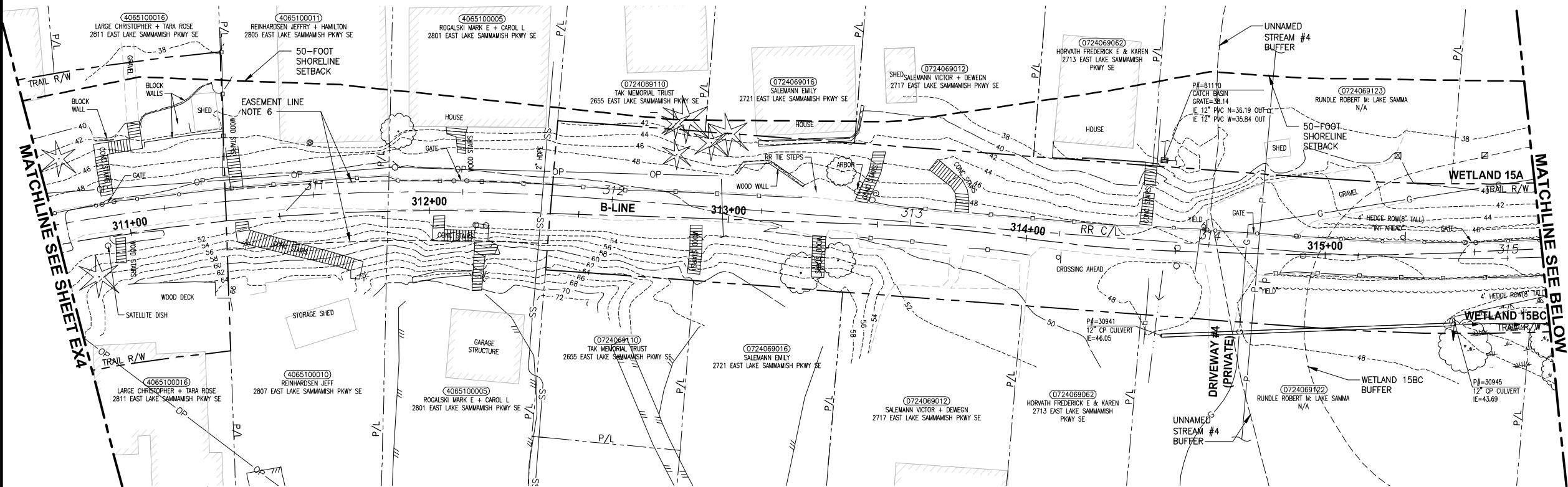

- GENERAL NOTES:**
- SEE SHEET G4 FOR SYMBOL AND LINE LEGEND.
  - THE RAIL ROAD CENTERLINE (RR CL) & R/W LINES SHOWN IS BASED ON THE RIGHT OF WAY DRAWINGS PROVIDED BY KING COUNTY, DATED 1998, UNLESS OTHERWISE NOTED.
  - OUTLINES FOR BUILDING STRUCTURES SHOWN ARE BASED ON GIS AND AERIAL PHOTOS, DATED 2016.
  - NOT ALL HEDGES AND ARBORVITAE ARE INCLUDED IN THE SURVEY.
  - UTILITY INFORMATION IS BASED ON AVAILABLE AS-BUILTS. POTHOLING INFORMATION HAS NOT BEEN INCORPORATED.
  - MODIFICATIONS WERE DONE TO THE RIGHT OF WAY LIMITS PER SUPPLEMENTAL RECORD DOCUMENTATION AS PROVIDED BY KC.
  - PARCEL LINES WERE UPDATED PER GIS INFORMATION PROVIDED BY COUNTY, DATED 2016.

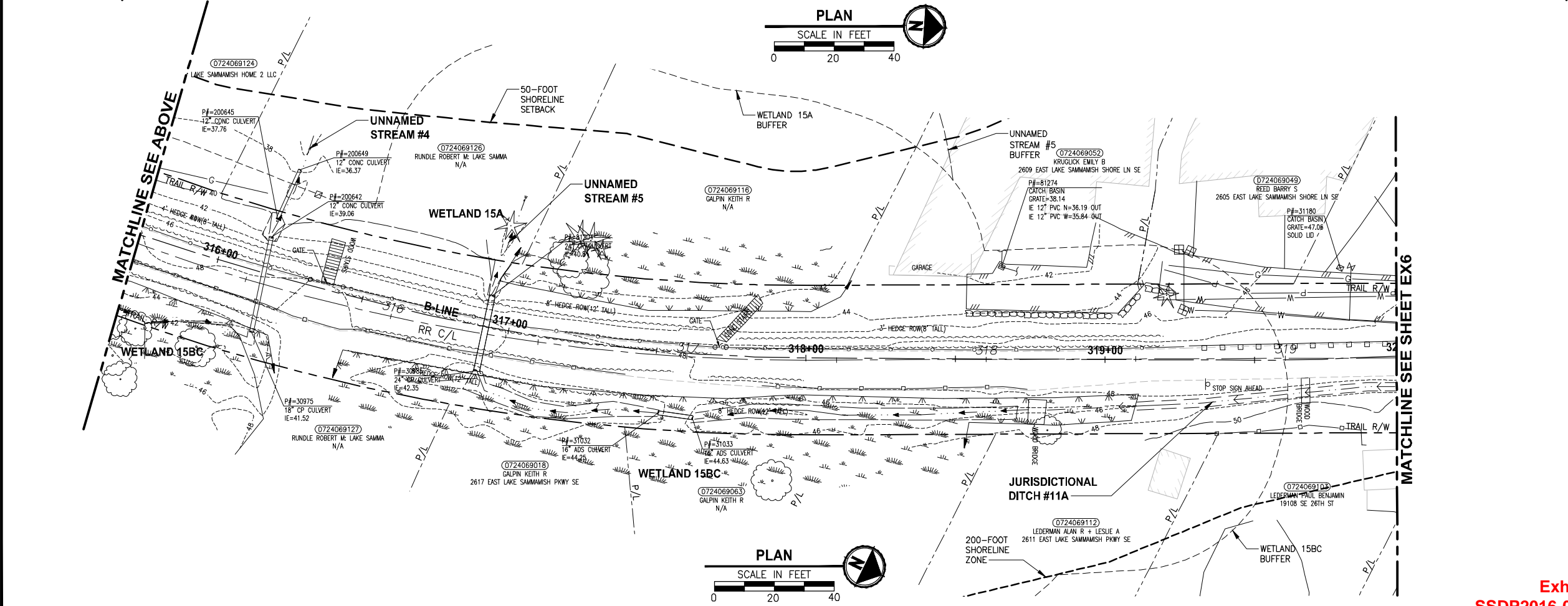
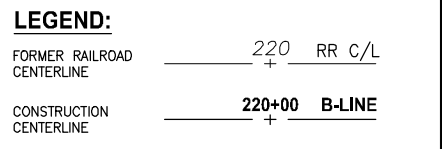

CITY OF SAMMAMISH APPROVAL	
City Engineer	Date
Community Development	Date

**Exhibit 7**  
**SSDP2016-00415**  
**000046** REVISED 60% REVIEW SUBMITTAL  
 NOT FOR CONSTRUCTION

REVISIONS	DATE	BY	DESIGNED
			M. TSUN
			B. PURGANAN
			P. JOHANNESSEN
			Y. HO

ONE INCH AT FULL SCALE, IF NOT, SCALE ACCORDINGLY  
 FILE NAME: BL1521075P19T03EX-01  
 JOB No: 554-1521-075 P19 T03  
 DATE: JULY 2017

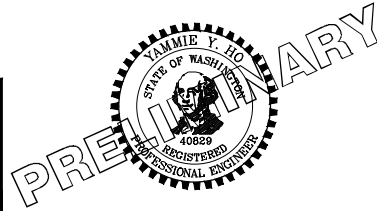

**Parametrix**  
 ENGINEERING · PLANNING · ENVIRONMENTAL SCIENCES  
 719 2ND AVENUE, SUITE 200 | SEATTLE, WA 98104  
 P 206.394.3700  
 WWW.PARAMETRIX.COM

PROJECT NAME  
**EAST LAKE SAMMAMISH MASTER PLAN TRAIL SOUTH SAMMAMISH SEGMENT B**  
 SAMMAMISH, WA

**EXISTING CONDITIONS PLAN**

SHEET NO.  
 13 OF 158  
**EX5**

PATH: U:\P50\Projects\Clients\1521-KingCo\554-1521-075-ELST\99\Specs\CADD\Phase 19\T03\_Civil\Draw\ LAYOUT: EX6 PLOTTED BY: purgaban DATE: Friday, July 07, 2017 4:41:02 PM

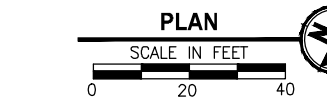
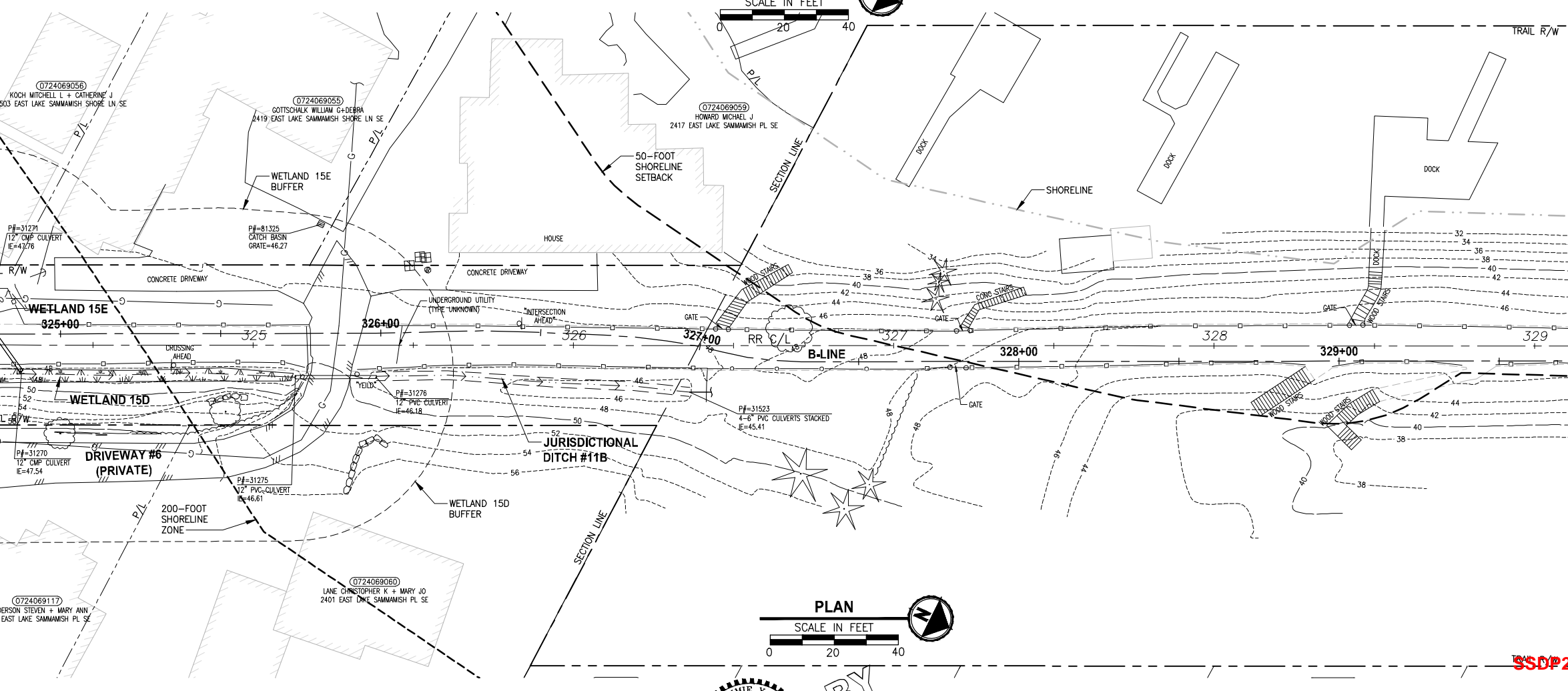
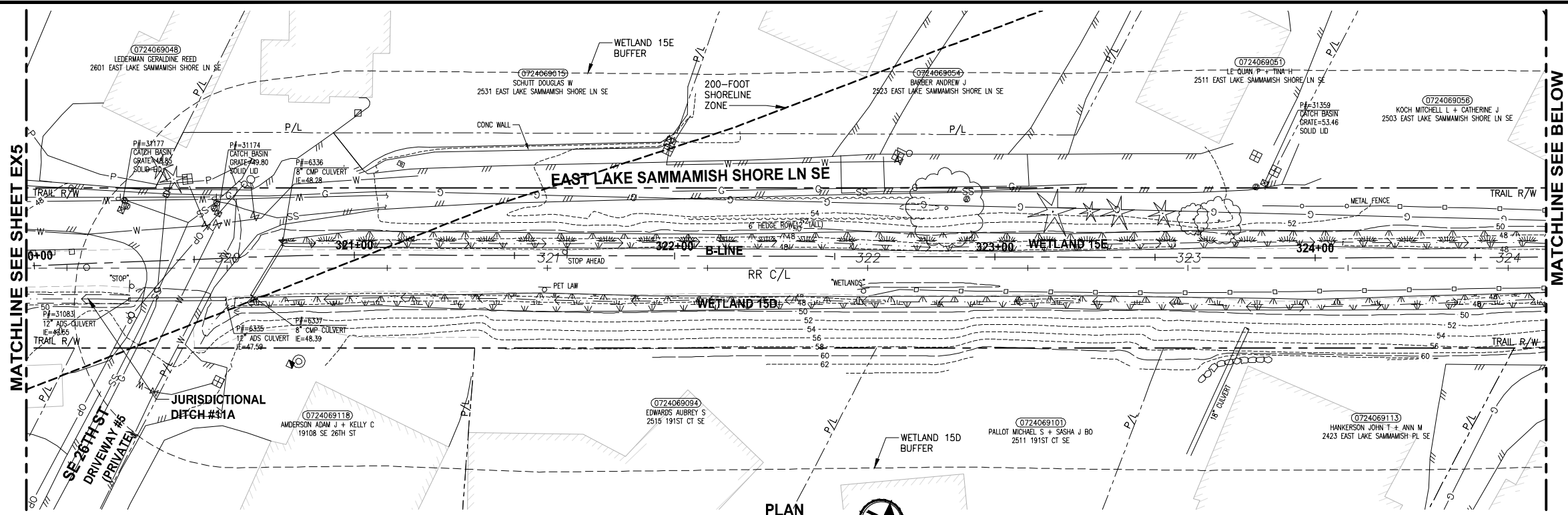

- GENERAL NOTES:**
- SEE SHEET G4 FOR SYMBOL AND LINE LEGEND.
  - THE RAIL ROAD CENTERLINE (RR CL) & R/W LINES SHOWN IS BASED ON THE RIGHT OF WAY DRAWINGS PROVIDED BY KING COUNTY, DATED 1998, UNLESS OTHERWISE NOTED.
  - OUTLINES FOR BUILDING STRUCTURES SHOWN ARE BASED ON GIS AND AERIAL PHOTOS, DATED 2016.
  - NOT ALL HEDGES AND ARBORVITAE ARE INCLUDED IN THE SURVEY.
  - UTILITY INFORMATION IS BASED ON AVAILABLE AS-BUILTS. POTHOLING INFORMATION HAS NOT BEEN INCORPORATED.
  - MODIFICATIONS WERE DONE TO THE RIGHT OF WAY LIMITS PER SUPPLEMENTAL RECORD DOCUMENTATION AS PROVIDED BY KC.
  - PARCEL LINES WERE UPDATED PER GIS INFORMATION PROVIDED BY COUNTY, DATED 2016.

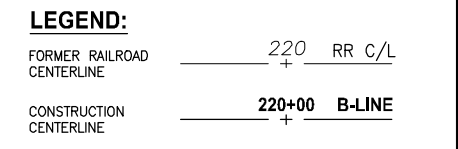

CITY OF SAMMAMISH APPROVAL	
City Engineer	Date
Community Development	Date

Exhibit 7  
 SSDP 2016-00415  
 000047

REVISED 60% REVIEW SUBMITTAL  
 NOT FOR CONSTRUCTION

REVISIONS	DATE	BY	DESIGNED
			M. TSUN
			B. PURGANAN
			P. JOHANNESSEN
			Y. HO

**ONE INCH AT FULL SCALE, IF NOT, SCALE ACCORDINGLY**  
 FILE NAME: BL1521075P19T03EX-01  
 JOB No.: 554-1521-075 P19 T03  
 DATE: JULY 2017

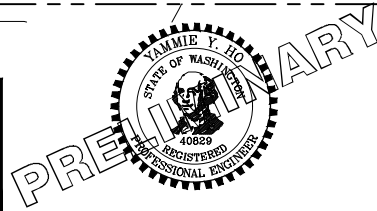

**Parametrix**  
 ENGINEERING · PLANNING · ENVIRONMENTAL SCIENCES  
 719 2ND AVENUE, SUITE 200 | SEATTLE, WA 98104  
 P 206.394.3700  
 WWW.PARAMETRIX.COM

PROJECT NAME:  
**EAST LAKE SAMMAMISH MASTER PLAN TRAIL SOUTH SAMMAMISH SEGMENT B**  
 SAMMAMISH, WA

**EXISTING CONDITIONS PLAN**

SHEET NO.  
 14 OF 158  
**EX6**

- GENERAL NOTES:**
- SEE SHEET G4 FOR SYMBOL AND LINE LEGEND.
  - THE RAIL ROAD CENTERLINE (RR CL) & R/W LINES SHOWN IS BASED ON THE RIGHT OF WAY DRAWINGS PROVIDED BY KING COUNTY, DATED 1998, UNLESS OTHERWISE NOTED.
  - OUTLINES FOR BUILDING STRUCTURES SHOWN ARE BASED ON GIS AND AERIAL PHOTOS, DATED 2016.
  - NOT ALL HEDGES AND ARBORVITAE ARE INCLUDED IN THE SURVEY.
  - UTILITY INFORMATION IS BASED ON AVAILABLE AS-BUILTS. POTHOLING INFORMATION HAS NOT BEEN INCORPORATED.
  - MODIFICATIONS WERE DONE TO THE RIGHT OF WAY LIMITS PER SUPPLEMENTAL RECORD DOCUMENTATION AS PROVIDED BY KC.
  - PARCEL LINES WERE UPDATED PER GIS INFORMATION PROVIDED BY COUNTY, DATED 2016.

**LEGEND:**

FORMER RAILROAD CENTERLINE	220	RR C/L
CONSTRUCTION CENTERLINE	220+00	B-LINE

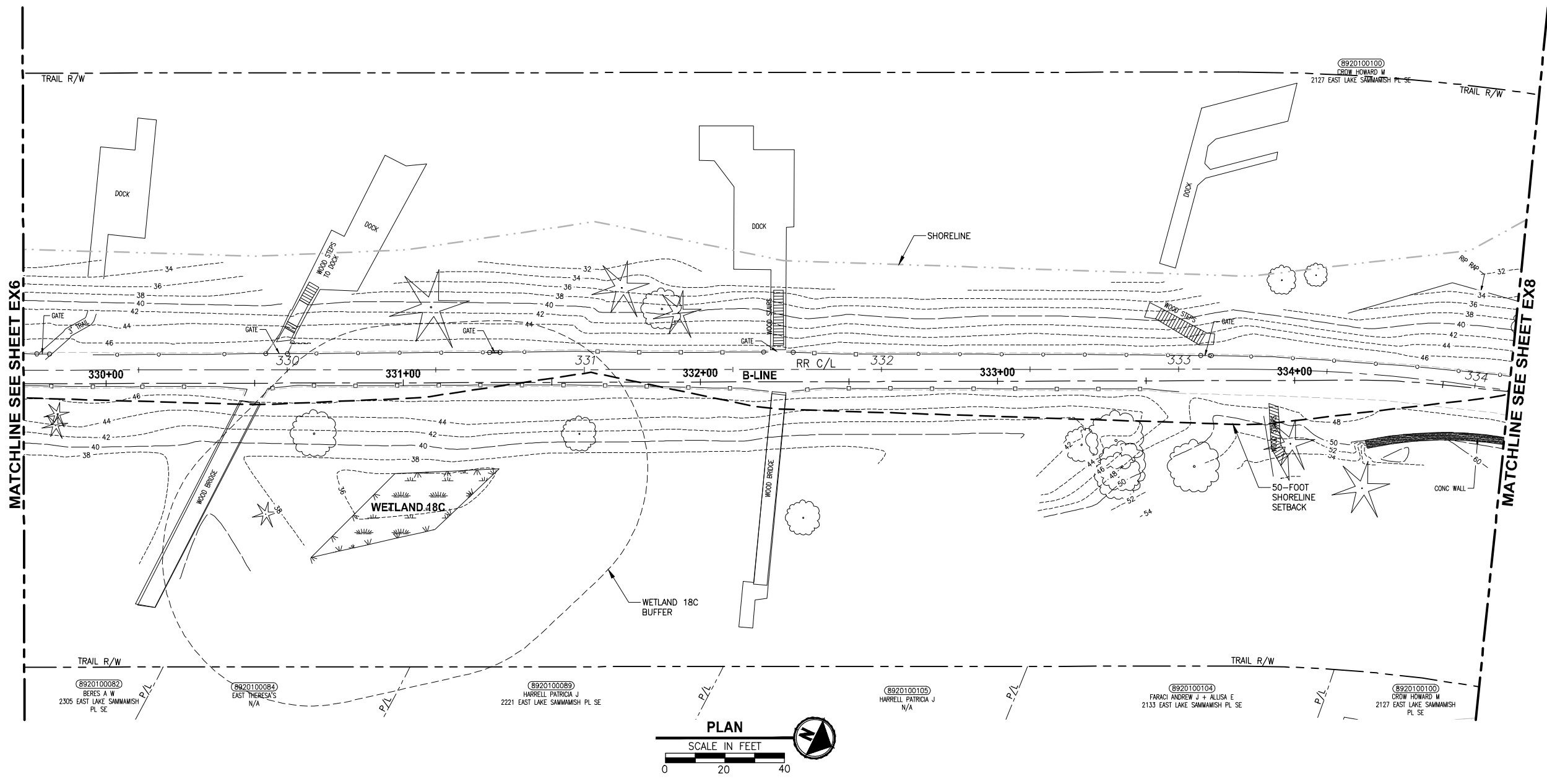

PLOTTED BY: purguban DATE: Friday, July 07, 2017 4:41:32 PM  
 PATH: U:\P50\Projects\Clients\1521-075-ELST\985Secs\CADD\Phase 19\T03\_Civil\Draw\

CITY OF SAMMAMISH APPROVAL	
City Engineer	Date
Community Development	Date

**Exhibit 7**  
**SSDP2016-00415**  
**000048** REVISED 60% REVIEW SUBMITTAL  
 NOT FOR CONSTRUCTION

REVISIONS	DATE	BY	DESIGNED
			M. TSUN
			B. PURGANAN
			P. JOHANNESSEN
			Y. HO

**ONE INCH AT FULL SCALE.**  
**IF NOT, SCALE ACCORDINGLY**  
 FILE NAME  
 BL1521075P19T03EX-02  
 JOB No.  
 554-1521-075 P19 T03  
 DATE  
 JULY 2017

PRELIMINARY

**Parametrix**  
 ENGINEERING · PLANNING · ENVIRONMENTAL SCIENCES  
 719 2ND AVENUE, SUITE 200 | SEATTLE, WA 98104  
 P 206.394.3700  
 WWW.PARAMETRIX.COM

PROJECT NAME  
**EAST LAKE SAMMAMISH**  
**MASTER PLAN TRAIL**  
**SOUTH SAMMAMISH SEGMENT B**  
 SAMMAMISH, WA

EXISTING CONDITIONS PLAN

SHEET NO.  
 15 OF 158  
**EX7**

- GENERAL NOTES:**
- SEE SHEET G4 FOR SYMBOL AND LINE LEGEND.
  - THE RAIL ROAD CENTERLINE (RR CL) & R/W LINES SHOWN IS BASED ON THE RIGHT OF WAY DRAWINGS PROVIDED BY KING COUNTY, DATED 1998, UNLESS OTHERWISE NOTED.
  - OUTLINES FOR BUILDING STRUCTURES SHOWN ARE BASED ON GIS AND AERIAL PHOTOS, DATED 2016.
  - NOT ALL HEDGES AND ARBORVITAE ARE INCLUDED IN THE SURVEY.
  - UTILITY INFORMATION IS BASED ON AVAILABLE AS-BUILTS. POTHOLING INFORMATION HAS NOT BEEN INCORPORATED.
  - MODIFICATIONS WERE DONE TO THE RIGHT OF WAY LIMITS PER SUPPLEMENTAL RECORD DOCUMENTATION AS PROVIDED BY KC.
  - PARCEL LINES WERE UPDATED PER GIS INFORMATION PROVIDED BY COUNTY, DATED 2016.

**LEGEND:**

FORMER RAILROAD CENTERLINE	—+—	220	RR C/L
CONSTRUCTION CENTERLINE	—+—	220+00	B-LINE

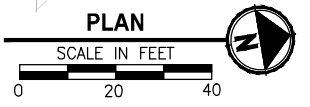
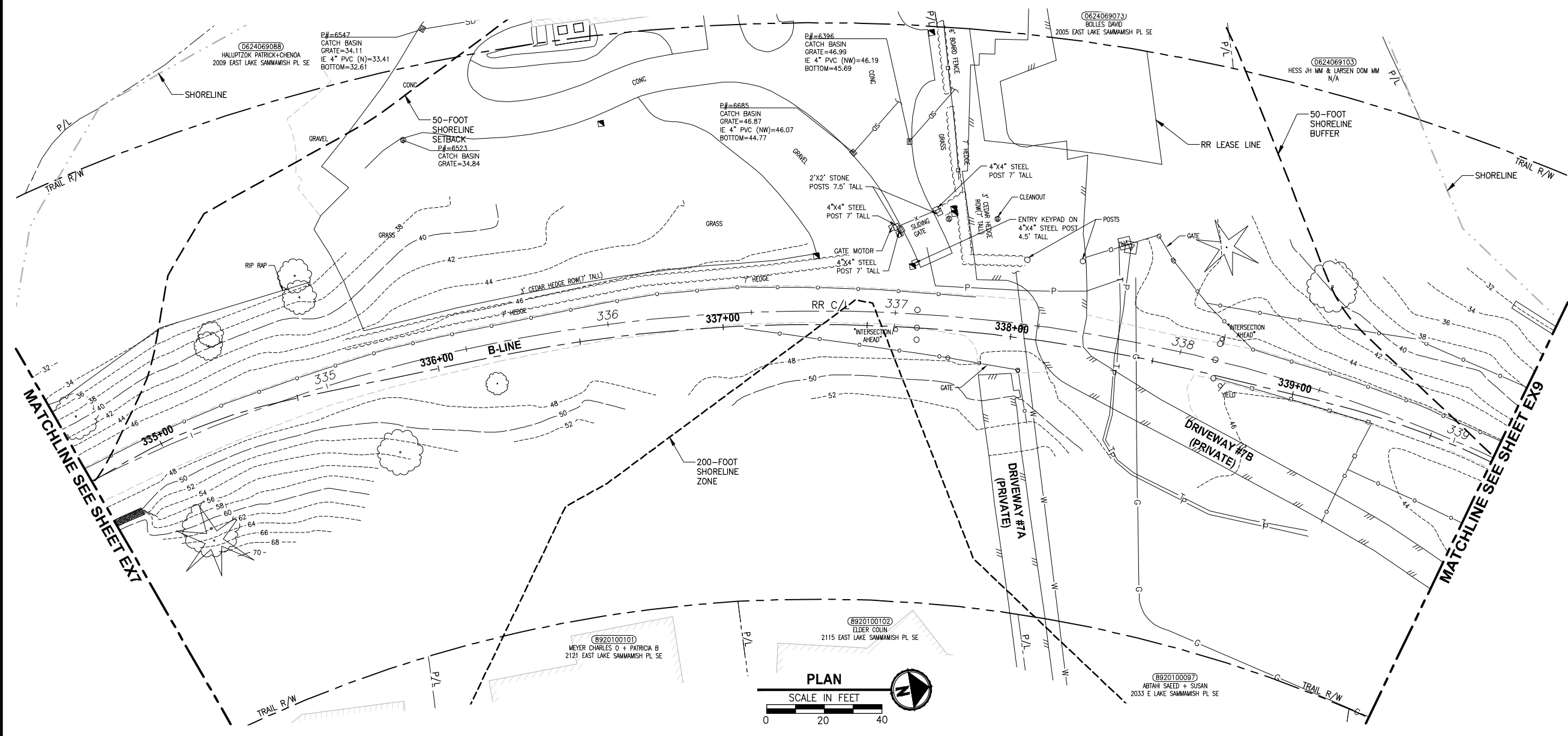

PLOTTED BY: purgubut DATE: Friday, July 07, 2017 4:41:48 PM  
 PATH: U:\PSO\Projects\Clients\1521-075-ELST\985Secs\CADD\Phase 19\T03 CIV\Draw\

REVISIONS	DATE	BY	DESIGNED
			M. TSUN
			B. PURGANAN
			P. JOHANNESSEN
			Y. HO

**ONE INCH AT FULL SCALE, IF NOT, SCALE ACCORDINGLY**  
 FILE NAME: BL1521075P19T03EX-02  
 JOB No.: 54-1521-075 P19 T03  
 DATE: JULY 2017

PRELIMINARY

**Parametrix**  
 ENGINEERING · PLANNING · ENVIRONMENTAL SCIENCES  
 719 2ND AVENUE, SUITE 200 | SEATTLE, WA 98104  
 P 206.394.3700  
 WWW.PARAMETRIX.COM

PROJECT NAME  
**EAST LAKE SAMMAMISH MASTER PLAN TRAIL SOUTH SAMMAMISH SEGMENT B**  
 SAMMAMISH, WA

**EXISTING CONDITIONS PLAN**

SHEET NO.  
 16 OF 158  
**EX8**

**Exhibit 7**  
**SSDP2016-00415**  
**000049**

**REVISED 60% REVIEW SUBMITTAL**  
**NOT FOR CONSTRUCTION**

CITY OF SAMMAMISH APPROVAL	
City Engineer	Date
Community Development	Date



PATH: U:\P50\Projects\Clients\1521-075-ELST\95\95\CA000\Phase 19\T03\_Civil\Draw\ PLOTTED BY: purgabat DATE: Friday, July 07, 2017 4:42:12 PM LAYOUT: EX9

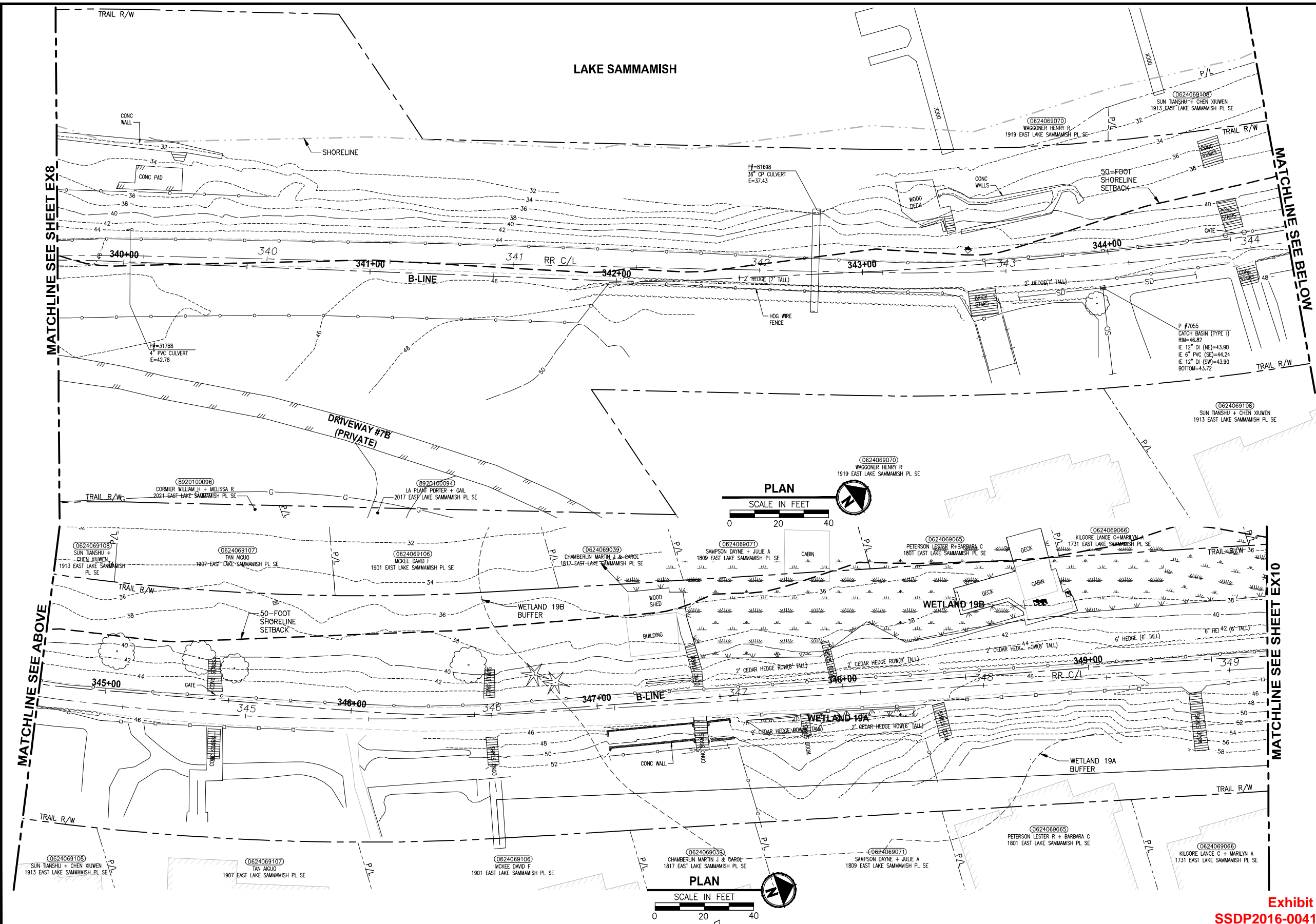

- GENERAL NOTES:**
- SEE SHEET G4 FOR SYMBOL AND LINE LEGEND.
  - THE RAIL ROAD CENTERLINE (RR CL) & R/W LINES SHOWN IS BASED ON THE RIGHT OF WAY DRAWINGS PROVIDED BY KING COUNTY, DATED 1998, UNLESS OTHERWISE NOTED.
  - OUTLINES FOR BUILDING STRUCTURES SHOWN ARE BASED ON GIS AND AERIAL PHOTOS, DATED 2016.
  - NOT ALL HEDGES AND ARBORVITAE ARE INCLUDED IN THE SURVEY.
  - UTILITY INFORMATION IS BASED ON AVAILABLE AS-BUILTS. POT-HOLING INFORMATION HAS NOT BEEN INCORPORATED.
  - MODIFICATIONS WERE DONE TO THE RIGHT OF WAY LIMITS PER SUPPLEMENTAL RECORD DOCUMENTATION AS PROVIDED BY KC.
  - PARCEL LINES WERE UPDATED PER GIS INFORMATION PROVIDED BY COUNTY, DATED 2016.

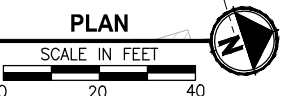
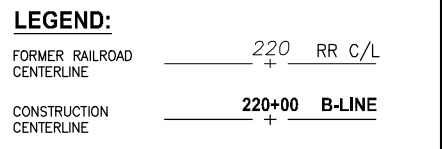

CITY OF SAMMAMISH APPROVAL	
City Engineer	Date
Community Development	Date

**Exhibit 7**  
**SSDP2016-00415**  
**000050** REVISED 60% REVIEW SUBMITTAL  
 NOT FOR CONSTRUCTION

REVISIONS	DATE	BY	DESIGNED
			M. TSUN
			B. PURGANAN
			P. JOHANNESSEN
			Y. HO

**ONE INCH AT FULL SCALE, IF NOT, SCALE ACCORDINGLY**  
 FILE NAME: BL1521075P19T03EX-02  
 JOB No.: 554-1521-075 P19 T03  
 DATE: JULY 2017

**PRELIMINARY**

**Parametrix**  
 ENGINEERING · PLANNING · ENVIRONMENTAL SCIENCES  
 719 2ND AVENUE, SUITE 200 | SEATTLE, WA 98104  
 P 206.394.3700  
 WWW.PARAMETRIX.COM

PROJECT NAME  
**EAST LAKE SAMMAMISH MASTER PLAN TRAIL SOUTH SAMMAMISH SEGMENT B**  
 SAMMAMISH, WA

**EXISTING CONDITIONS PLAN**

SHEET NO.  
 17 OF 158  
**EX9**

PATH: U:\PSO\Projects\Clients\1521-075-ELST-985\CA\ADD\Phase 19\_T03\_Civil\DWG\ PLOTTED BY: purgobut DATE: Friday, July 07, 2017 4:42:37 PM LAYOUT: EX10

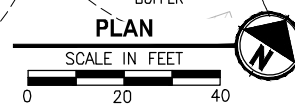
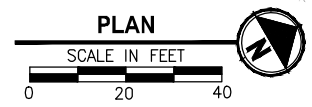
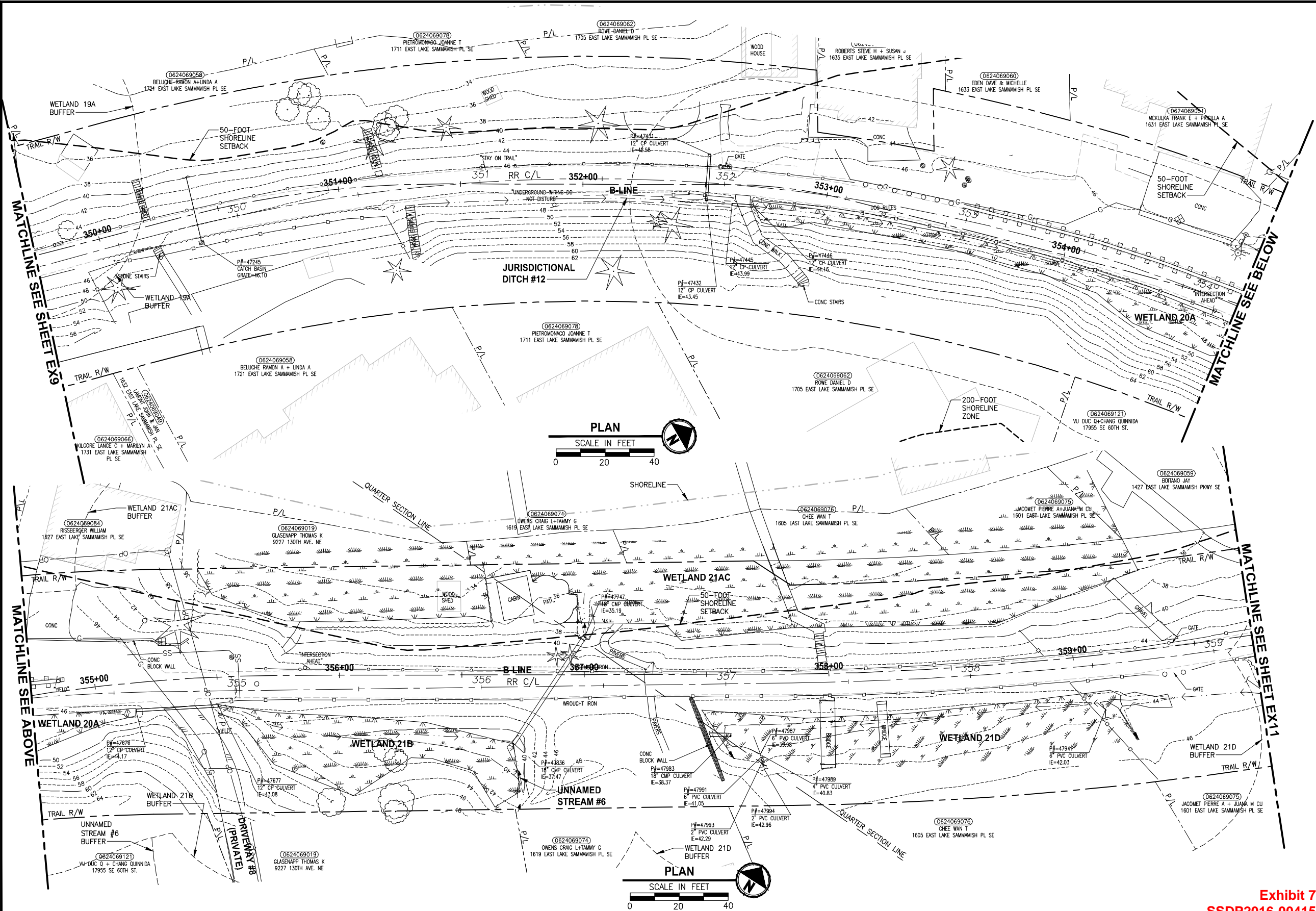

- GENERAL NOTES:**
- SEE SHEET G4 FOR SYMBOL AND LINE LEGEND.
  - THE RAIL ROAD CENTERLINE (RR CL) & R/W LINES SHOWN IS BASED ON THE RIGHT OF WAY DRAWINGS PROVIDED BY KING COUNTY, DATED 1998, UNLESS OTHERWISE NOTED.
  - OUTLINES FOR BUILDING STRUCTURES SHOWN ARE BASED ON GIS AND AERIAL PHOTOS, DATED 2016.
  - NOT ALL HEDGES AND ARBORVITAE ARE INCLUDED IN THE SURVEY.
  - UTILITY INFORMATION IS BASED ON AVAILABLE AS-BUILTS. POTHOLING INFORMATION HAS NOT BEEN INCORPORATED.
  - MODIFICATIONS WERE DONE TO THE RIGHT OF WAY LIMITS PER SUPPLEMENTAL RECORD DOCUMENTATION AS PROVIDED BY KC.
  - PARCEL LINES WERE UPDATED PER GIS INFORMATION PROVIDED BY COUNTY, DATED 2016.

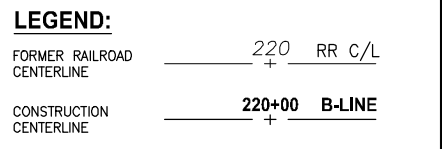

CITY OF SAMMAMISH APPROVAL	
City Engineer	Date
Community Development	Date

**Exhibit 7**  
**SSDP2016-00415**  
**000051** REVISED 60% REVIEW SUBMITTAL  
 NOT FOR CONSTRUCTION

REVISIONS	DATE	BY	DESIGNED
			M. TSUN
			B. PURGANAN
			P. JOHANNESSEN
			Y. HO

**ONE INCH AT FULL SCALE, IF NOT, SCALE ACCORDINGLY**  
 FILE NAME: BL1521075P19T03EX-02  
 JOB No: 554-1521-075 P19 T03  
 DATE: JULY 2017

PRELIMINARY

**Parametrix**  
 ENGINEERING · PLANNING · ENVIRONMENTAL SCIENCES  
 719 2ND AVENUE, SUITE 200 | SEATTLE, WA 98104  
 P 206.394.3700  
 WWW.PARAMETRIX.COM

PROJECT NAME  
**EAST LAKE SAMMAMISH MASTER PLAN TRAIL SOUTH SAMMAMISH SEGMENT B**  
 SAMMAMISH, WA

**EXISTING CONDITIONS PLAN**  
**EX10**

SHEET No.  
 18 OF 158

PATH: U:\PSO\Projects\Clients\1521-KingCo\564-1521-075-ELST\985Secs\CADD\Phase 19\T03\_Civil\DWG\ PLOTTED BY: purganbui DATE: Friday, July 07, 2017 4:43:01 PM LAYOUT: EX11

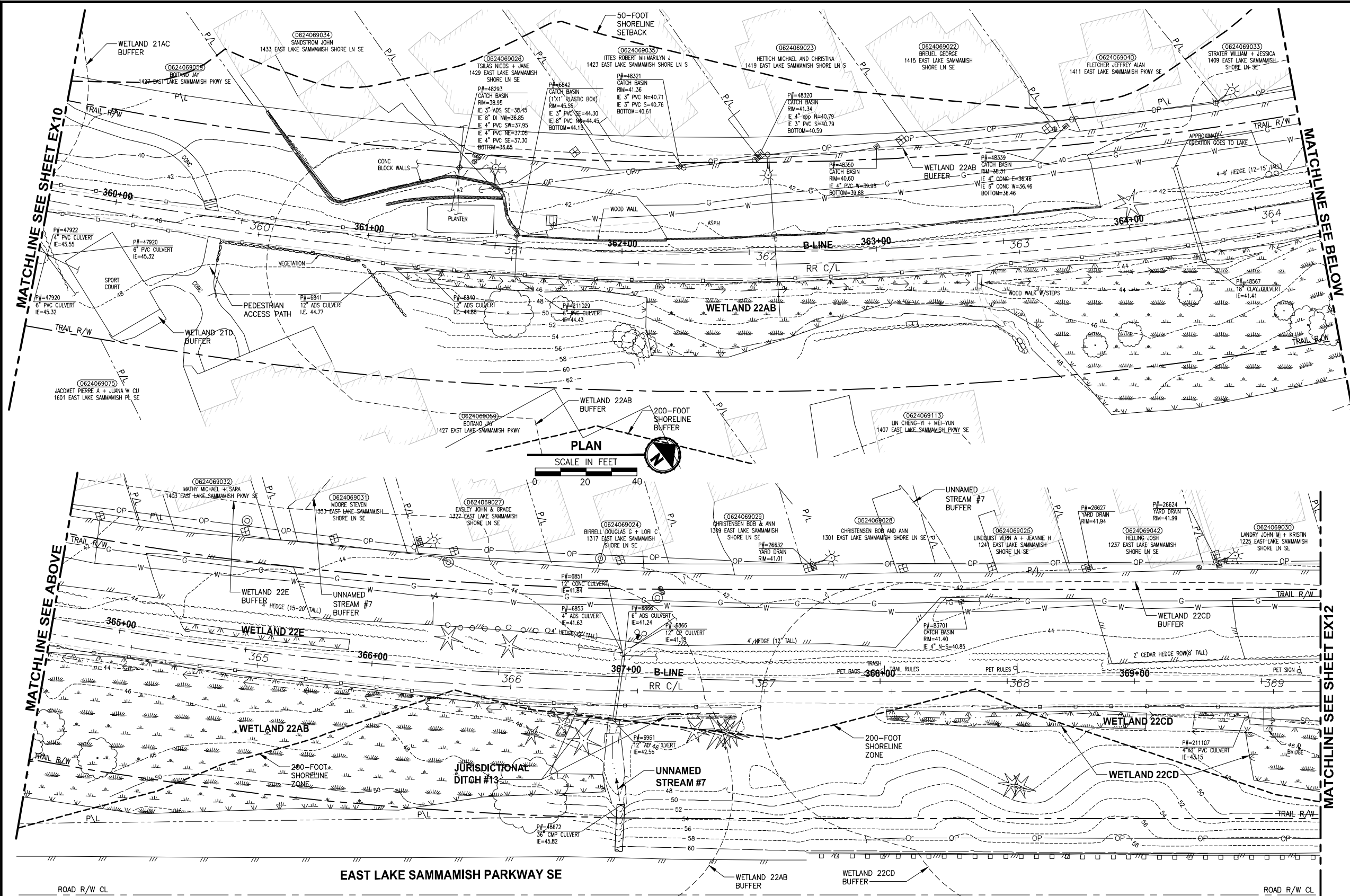

- GENERAL NOTES:**
- SEE SHEET G4 FOR SYMBOL AND LINE LEGEND.
  - THE RAIL ROAD CENTERLINE (RR CL) & R/W LINES SHOWN IS BASED ON THE RIGHT OF WAY DRAWINGS PROVIDED BY KING COUNTY, DATED 1998, UNLESS OTHERWISE NOTED.
  - OUTLINES FOR BUILDING STRUCTURES SHOWN ARE BASED ON GIS AND AERIAL PHOTOS, DATED 2016.
  - NOT ALL HEDGES AND ARBORVITAE ARE INCLUDED IN THE SURVEY.
  - UTILITY INFORMATION IS BASED ON AVAILABLE AS-BUILTS. POTHOLING INFORMATION HAS NOT BEEN INCORPORATED.
  - MODIFICATIONS WERE DONE TO THE RIGHT OF WAY LIMITS PER SUPPLEMENTAL RECORD DOCUMENTATION AS PROVIDED BY KC.
  - PARCEL LINES WERE UPDATED PER GIS INFORMATION PROVIDED BY COUNTY, DATED 2016.

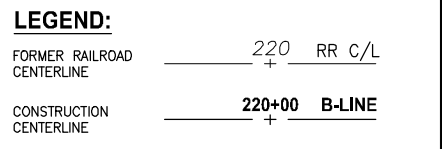

CITY OF SAMMAMISH APPROVAL	
City Engineer _____	Date _____
Community Development _____	Date _____

**Exhibit 7**  
**SSDP2016-00415**  
**000052** REVISED 60% REVIEW SUBMITTAL  
 NOT FOR CONSTRUCTION

NO.	REVISIONS	DATE	BY	DESIGNED
				M. TSUN
				B. PURGANAN
				P. JOHANNESSEN
				Y. HO

**ONE INCH AT FULL SCALE, IF NOT, SCALE ACCORDINGLY**  
 FILE NAME: BL1521075P19T03EX-02  
 JOB No: 564-1521-075 P19 T03  
 DATE: JULY 2017

PRELIMINARY

**Parametrix**  
 ENGINEERING · PLANNING · ENVIRONMENTAL SCIENCES  
 739 2ND AVENUE, SUITE 200 | SEATTLE, WA 98104  
 P 206.394.3700  
 WWW.PARAMETRIX.COM

PROJECT NAME  
**EAST LAKE SAMMAMISH MASTER PLAN TRAIL SOUTH SAMMAMISH SEGMENT B**  
 SAMMAMISH, WA

**EXISTING CONDITIONS PLAN**  
 SHEET NO. 19 OF 158  
**EX11**

LAYOUT: EX12  
 PATH: U:\PSO\Projects\Clients\KingCo\554-1521-075-ELST\995vcs\CADD\Phase 19\_T03\_Civil\DWG\ PLOTTED BY: purgobut DATE: Monday, July 10, 2017 1:24:12 PM

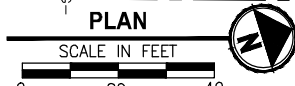
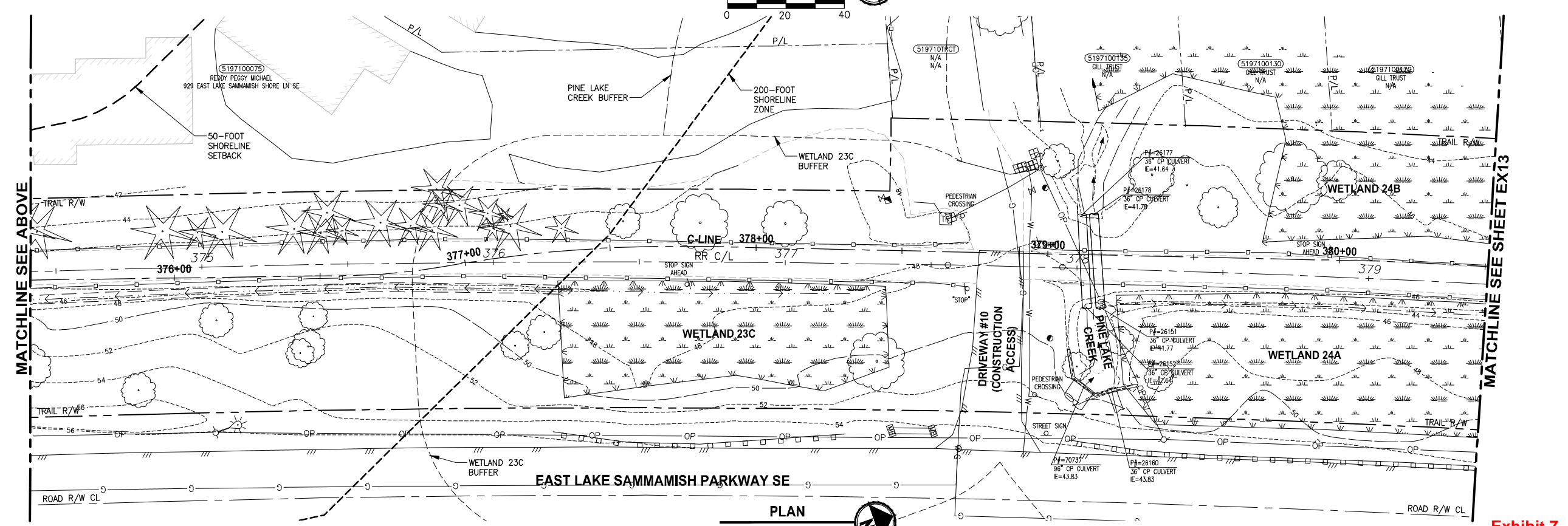
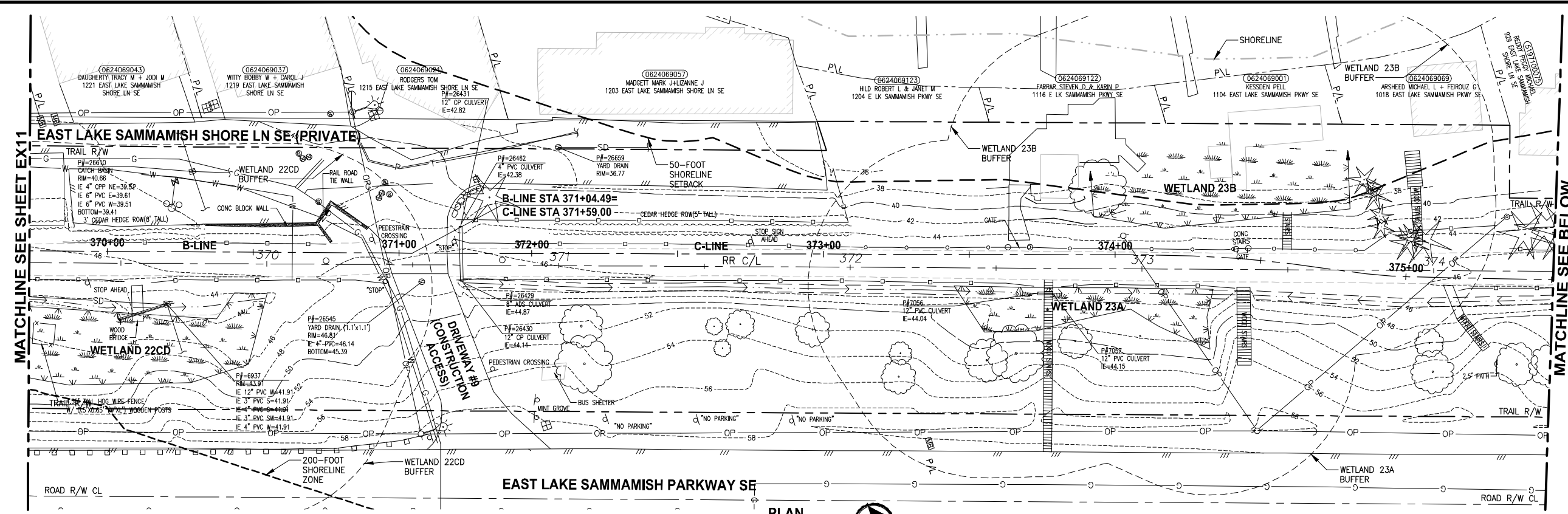

- GENERAL NOTES:**
- SEE SHEET G4 FOR SYMBOL AND LINE LEGEND.
  - THE RAIL ROAD CENTERLINE (RR CL) & R/W LINES SHOWN IS BASED ON THE RIGHT OF WAY DRAWINGS PROVIDED BY KING COUNTY, DATED 1998, UNLESS OTHERWISE NOTED.
  - OUTLINES FOR BUILDING STRUCTURES SHOWN ARE BASED ON GIS AND AERIAL PHOTOS, DATED 2016.
  - NOT ALL HEDGES AND ARBORVITAE ARE INCLUDED IN THE SURVEY.
  - UTILITY INFORMATION IS BASED ON AVAILABLE AS-BUILTS. POTHOLING INFORMATION HAS NOT BEEN INCORPORATED.
  - MODIFICATIONS WERE DONE TO THE RIGHT OF WAY LIMITS PER SUPPLEMENTAL RECORD DOCUMENTATION AS PROVIDED BY KC.
  - PARCEL LINES WERE UPDATED PER GIS INFORMATION PROVIDED BY COUNTY, DATED 2016.

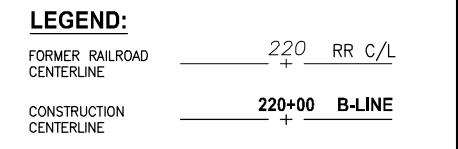

CITY OF SAMMAMISH APPROVAL	
City Engineer _____	Date _____
Community Development _____	Date _____

Exhibit 7  
 SSDP2016-00415  
 000053  
 REVISED 60% REVIEW SUBMITTAL  
 NOT FOR CONSTRUCTION

REVISIONS	DATE	BY	DESIGNED
			M. TSUN
			B. PURGANAN
			P. JOHANNESSEN
			Y. HO

ONE INCH AT FULL SCALE,  
 IF NOT, SCALE ACCORDINGLY  
 FILE NAME  
 BL1521075P19T03EX-03  
 JOB No.  
 554-1521-075 P19 T03  
 DATE  
 JULY 2017

PRELIMINARY

**Parametrix**  
 ENGINEERING · PLANNING · ENVIRONMENTAL SCIENCES  
 719 2ND AVENUE, SUITE 200 | SEATTLE, WA 98104  
 P 206.394.3700  
 WWW.PARAMETRIX.COM

PROJECT NAME  
**EAST LAKE SAMMAMISH  
 MASTER PLAN TRAIL  
 SOUTH SAMMAMISH SEGMENT B**  
 SAMMAMISH, WA

**EXISTING CONDITIONS PLAN**  
 EX12

SHEET NO.  
 20 OF 158

PATH: U:\PSO\Projects\Clients\1521-KingCo\554-1521-075-ELST\985vcs\CADD\Phase 19\_T03\_Civil\DWG\ LAYOUT: EX13 PLOTTED BY: purgobut DATE: Friday, July 07, 2017 4:44:11 PM

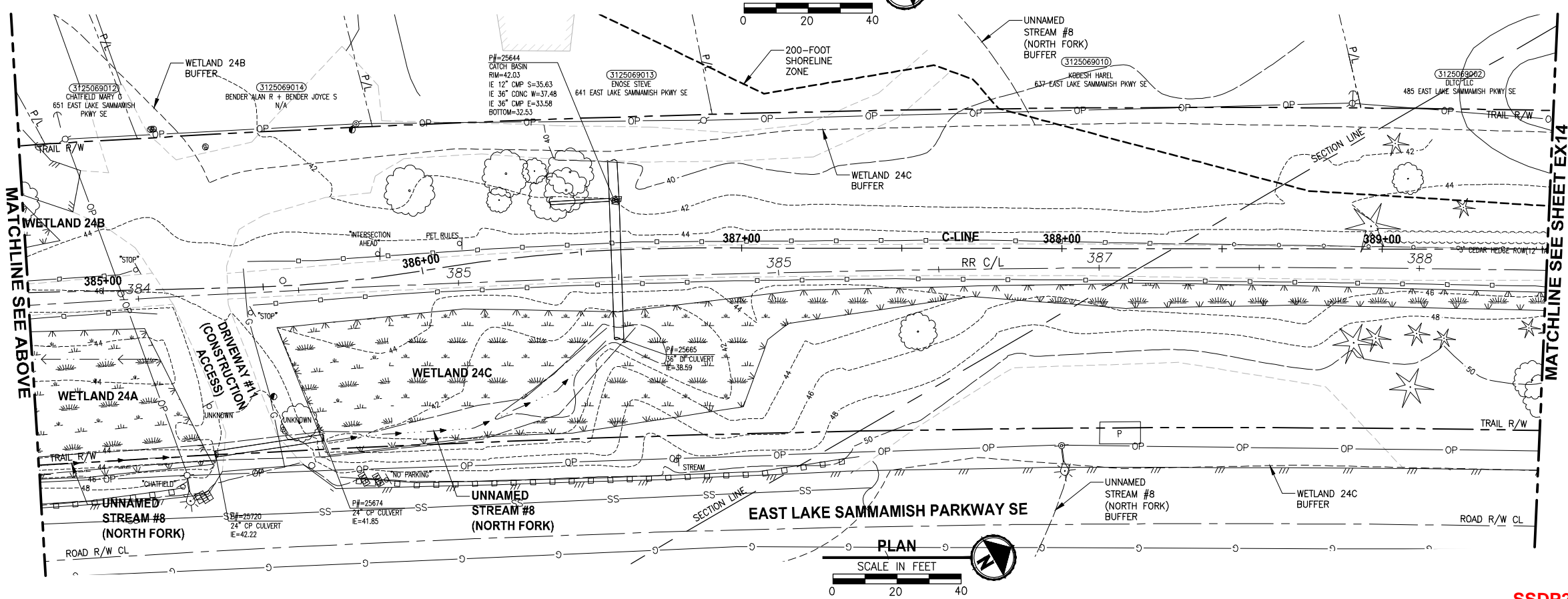
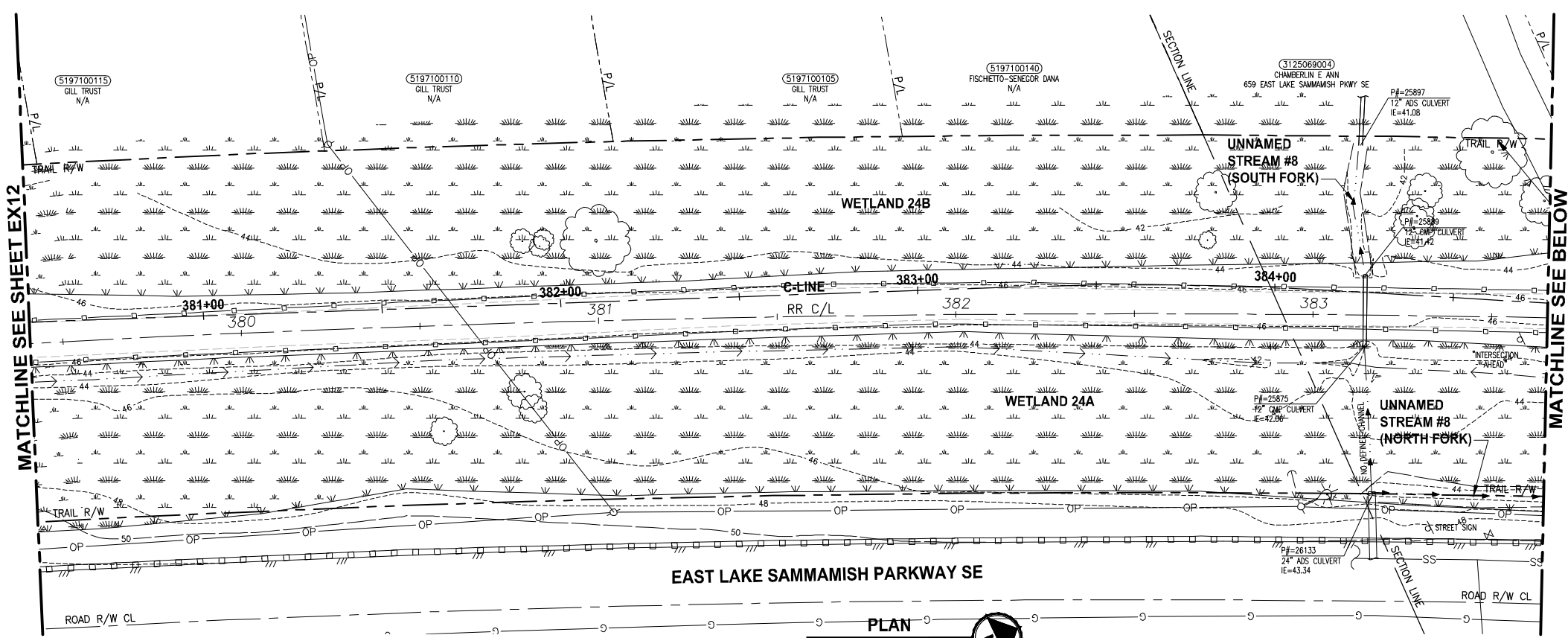

- GENERAL NOTES:**
- SEE SHEET G4 FOR SYMBOL AND LINE LEGEND.
  - THE RAIL ROAD CENTERLINE (RR CL) & R/W LINES SHOWN IS BASED ON THE RIGHT OF WAY DRAWINGS PROVIDED BY KING COUNTY, DATED 1998, UNLESS OTHERWISE NOTED.
  - OUTLINES FOR BUILDING STRUCTURES SHOWN ARE BASED ON GIS AND AERIAL PHOTOS, DATED 2016.
  - NOT ALL HEDGES AND ARBORVITAE ARE INCLUDED IN THE SURVEY.
  - UTILITY INFORMATION IS BASED ON AVAILABLE AS-BUILTS. POTHOLES INFORMATION HAS NOT BEEN INCORPORATED.
  - MODIFICATIONS WERE DONE TO THE RIGHT OF WAY LIMITS PER SUPPLEMENTAL RECORD DOCUMENTATION AS PROVIDED BY KC.
  - PARCEL LINES WERE UPDATED PER GIS INFORMATION PROVIDED BY COUNTY, DATED 2016.

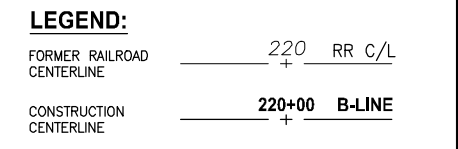

CITY OF SAMMAMISH APPROVAL	
City Engineer	Date
Community Development	Date

**Exhibit 7**  
**SSDP2016-00415**  
**000054** REVISED 60% REVIEW SUBMITTAL  
 NOT FOR CONSTRUCTION

REVISIONS	DATE	BY	DESIGNED
			M. TSUN
			B. PURGANAN
			P. JOHANNESSEN
			Y. HO

**ONE INCH AT FULL SCALE, IF NOT, SCALE ACCORDINGLY**  
 FILE NAME: BL1521075P19T03EX-03  
 JOB No: 554-1521-075 P19 T03  
 DATE: JULY 2017

PRELIMINARY

**Parametrix**  
 ENGINEERING · PLANNING · ENVIRONMENTAL SCIENCES  
 719 2ND AVENUE, SUITE 200 | SEATTLE, WA 98104  
 P 206.394.3700  
 WWW.PARAMETRIX.COM

PROJECT NAME:  
**EAST LAKE SAMMAMISH MASTER PLAN TRAIL SOUTH SAMMAMISH SEGMENT B**  
 SAMMAMISH, WA

**EXISTING CONDITIONS PLAN**  
**EX13**

SHEET NO.  
 21 OF 158

PATH: U:\PSO\Projects\Clients\KingCo\554-1521-075-ELST\995vcs\CADD\Phase 19\T03\_Civil\DWG\ PLOTTED BY: purgobut DATE: Friday, July 07, 2017 4:44:36 PM LAYOUT: EX14

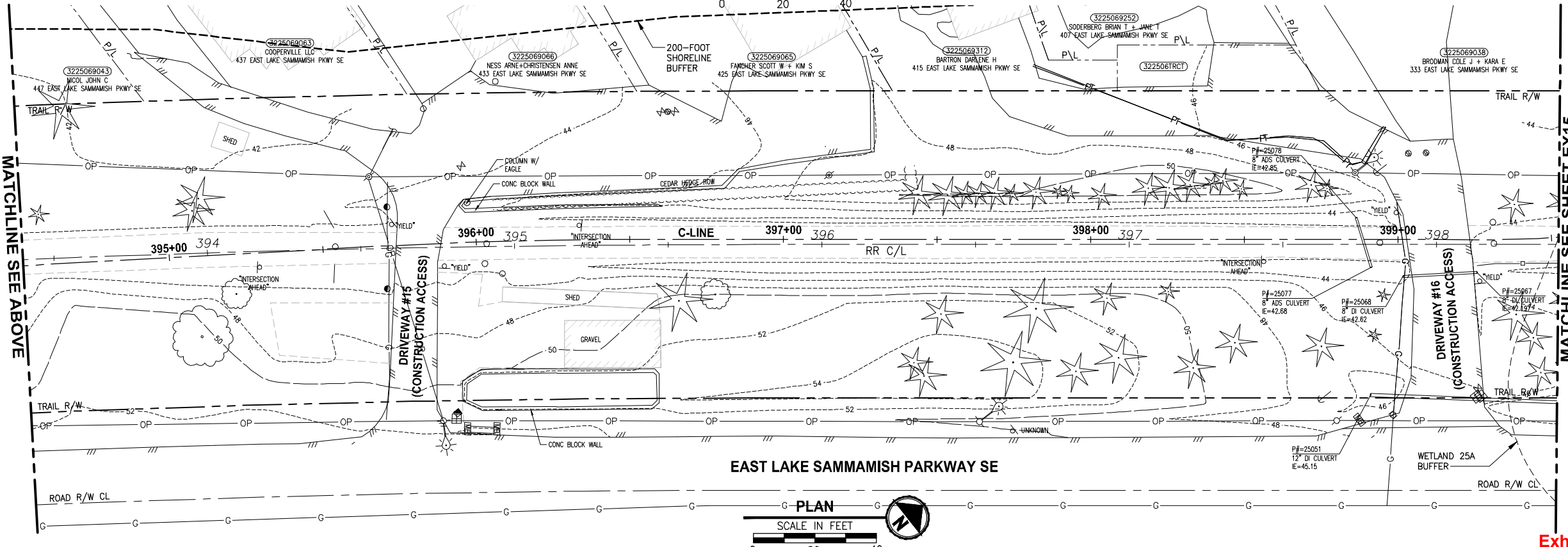
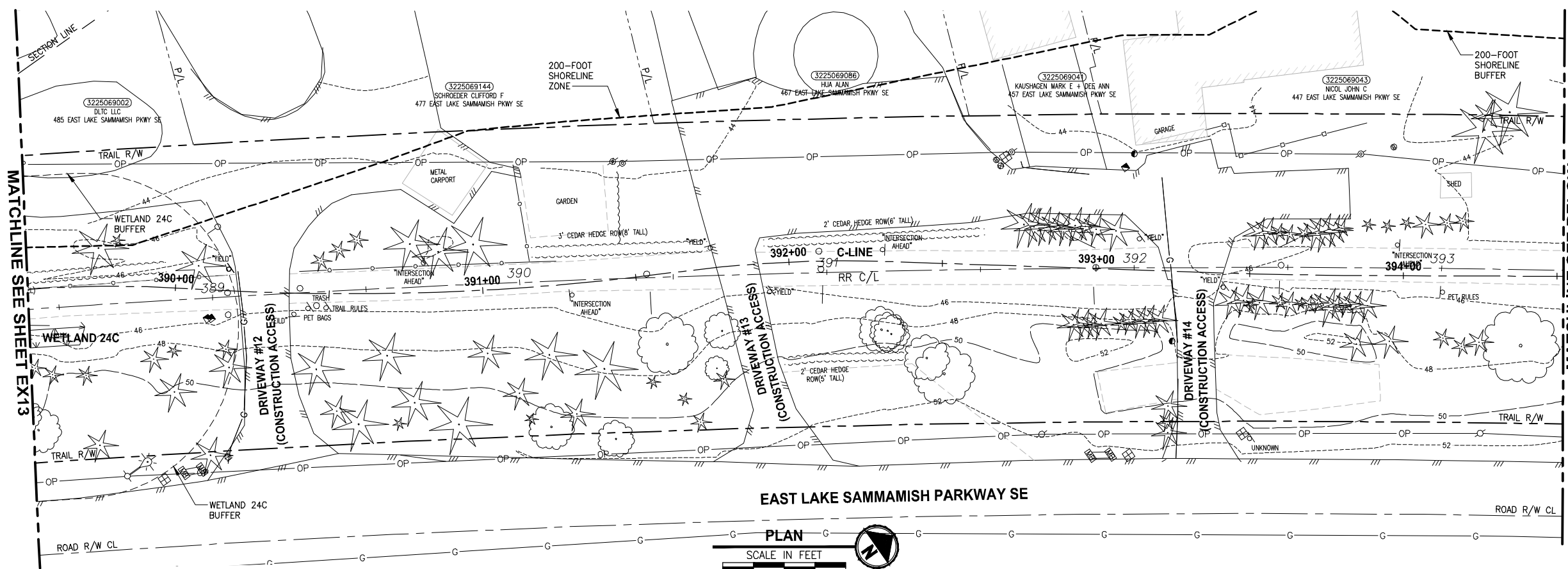

- GENERAL NOTES:**
- SEE SHEET G4 FOR SYMBOL AND LINE LEGEND.
  - THE RAIL ROAD CENTERLINE (RR CL) & R/W LINES SHOWN IS BASED ON THE RIGHT OF WAY DRAWINGS PROVIDED BY KING COUNTY, DATED 1998, UNLESS OTHERWISE NOTED.
  - OUTLINES FOR BUILDING STRUCTURES SHOWN ARE BASED ON GIS AND AERIAL PHOTOS, DATED 2016.
  - NOT ALL HEDGES AND ARBORVITAE ARE INCLUDED IN THE SURVEY.
  - UTILITY INFORMATION IS BASED ON AVAILABLE AS-BUILTS. POTHOLING INFORMATION HAS NOT BEEN INCORPORATED.
  - MODIFICATIONS WERE DONE TO THE RIGHT OF WAY LIMITS PER SUPPLEMENTAL RECORD DOCUMENTATION AS PROVIDED BY KC.
  - PARCEL LINES WERE UPDATED PER GIS INFORMATION PROVIDED BY COUNTY, DATED 2016.

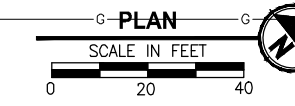
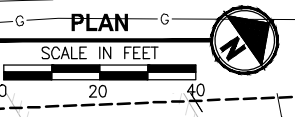
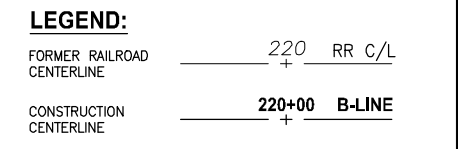

CITY OF SAMMAMISH APPROVAL	
City Engineer	Date
Community Development	Date

**Exhibit 7**  
**SSDP2016-00415**  
**000055** REVISED 60% REVIEW SUBMITTAL  
 NOT FOR CONSTRUCTION

PRELIMINARY

REVISIONS	DATE	BY	DESIGNED
			M. TSUN
			B. PURGANAN
			P. JOHANNESSEN
			Y. HO

**ONE INCH AT FULL SCALE, IF NOT, SCALE ACCORDINGLY**  
 FILE NAME: BL1521075P19T03EX-03  
 JOB No.: 554-1521-075 P19 T03  
 DATE: JULY 2017

**Parametrix**  
 ENGINEERING · PLANNING · ENVIRONMENTAL SCIENCES  
 719 2ND AVENUE, SUITE 200 | SEATTLE, WA 98104  
 P 206.394.3700  
 WWW.PARAMETRIX.COM

PROJECT NAME  
**EAST LAKE SAMMAMISH MASTER PLAN TRAIL SOUTH SAMMAMISH SEGMENT B**  
 SAMMAMISH, WA

**EXISTING CONDITIONS PLAN**  
**EX14**

SHEET NO.  
 22 OF 158

**GENERAL NOTES:**

1. SEE SHEET G4 FOR SYMBOL AND LINE LEGEND.
2. THE RAIL ROAD CENTERLINE (RR CL) & R/W LINES SHOWN IS BASED ON THE RIGHT OF WAY DRAWINGS PROVIDED BY KING COUNTY, DATED 1998, UNLESS OTHERWISE NOTED.
3. OUTLINES FOR BUILDING STRUCTURES SHOWN ARE BASED ON GIS AND AERIAL PHOTOS, DATED 2016.
4. NOT ALL HEDGES AND ARBORVITAE ARE INCLUDED IN THE SURVEY.
5. UTILITY INFORMATION IS BASED ON AVAILABLE AS-BUILTS. POT-HOLING INFORMATION HAS NOT BEEN INCORPORATED.
6. MODIFICATIONS WERE DONE TO THE RIGHT OF WAY LIMITS PER SUPPLEMENTAL RECORD DOCUMENTATION AS PROVIDED BY KC.
7. PARCEL LINES WERE UPDATED PER GIS INFORMATION PROVIDED BY COUNTY, DATED 2016.

**LEGEND:**

FORMER RAILROAD CENTERLINE 220 RR C/L

CONSTRUCTION CENTERLINE 220+00 B-LINE

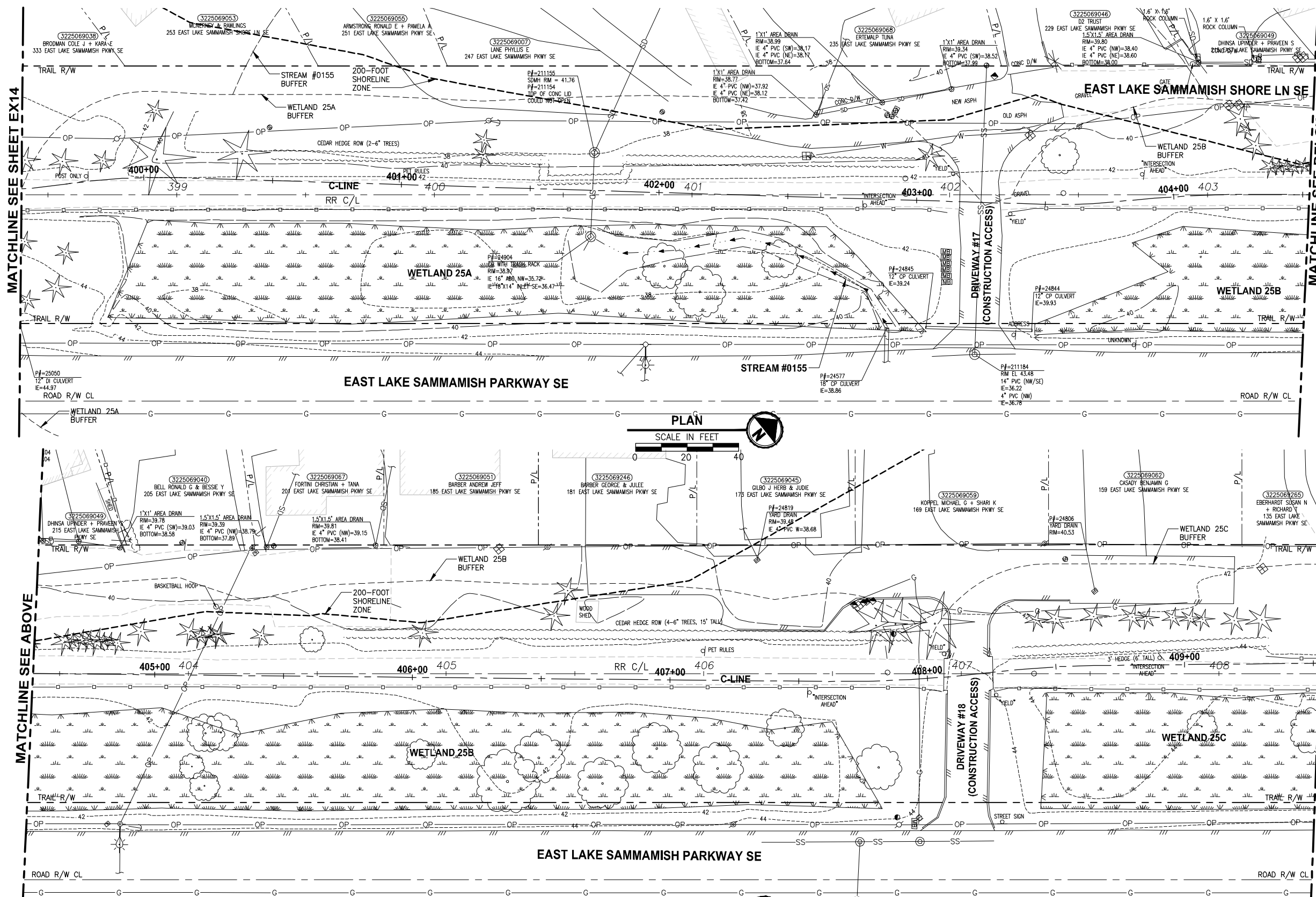

CITY OF SAMMAMISH APPROVAL	
City Engineer _____	Date _____
Community Development _____	Date _____

**Exhibit 7**  
**SSDP2016-00415**  
**000056** REVISED 60% REVIEW SUBMITTAL  
 NOT FOR CONSTRUCTION

LAYOUT: EX15  
 PATH: U:\PSO\Projects\Clients\1521-075-ELST-KingCA\554-1521-075-ELST-KingCA\554-1521-075-ELST-KingCA\1521-075-ELST-KingCA\CADD\Phase 19\_T03\_Civil\DWG\ EX15  
 PLOTTED BY: pargobut DATE: Friday, July 07, 2017 4:45:00 PM

REVISIONS	DATE	BY	DESIGNED
			M. TSUN
			B. PURGANAN
			P. JOHANNESSEN
			Y. HO

**ONE INCH AT FULL SCALE.**  
**IF NOT, SCALE ACCORDINGLY.**  
 FILE NAME: BL1521075P19T03EX-03  
 JOB No.: 554-1521-075 P19 T03  
 DATE: JULY 2017

**PRELIMINARY**

**Parametrix**  
 ENGINEERING · PLANNING · ENVIRONMENTAL SCIENCES  
 719 2ND AVENUE, SUITE 200 | SEATTLE, WA 98104  
 P 206.394.3700  
 WWW.PARAMETRIX.COM

PROJECT NAME  
**EAST LAKE SAMMAMISH  
 MASTER PLAN TRAIL  
 SOUTH SAMMAMISH SEGMENT B**  
 SAMMAMISH, WA

**EXISTING CONDITIONS PLAN**  
**EX15**

SHEET NO.  
 23 OF 158

- GENERAL NOTES:**
- SEE SHEET G4 FOR SYMBOL AND LINE LEGEND.
  - THE RAIL ROAD CENTERLINE (RR CL) & R/W LINES SHOWN IS BASED ON THE RIGHT OF WAY DRAWINGS PROVIDED BY KING COUNTY, DATED 1998, UNLESS OTHERWISE NOTED.
  - OUTLINES FOR BUILDING STRUCTURES SHOWN ARE BASED ON GIS AND AERIAL PHOTOS, DATED 2016.
  - NOT ALL HEDGES AND ARBORVITAE ARE INCLUDED IN THE SURVEY.
  - UTILITY INFORMATION IS BASED ON AVAILABLE AS-BUILTS. POTHOLING INFORMATION HAS NOT BEEN INCORPORATED.
  - MODIFICATIONS WERE DONE TO THE RIGHT OF WAY LIMITS PER SUPPLEMENTAL RECORD DOCUMENTATION AS PROVIDED BY KC.
  - PARCEL LINES WERE UPDATED PER GIS INFORMATION PROVIDED BY COUNTY, DATED 2016.

**LEGEND:**

FORMER RAILROAD CENTERLINE	220	RR C/L
CONSTRUCTION CENTERLINE	220+00	B-LINE

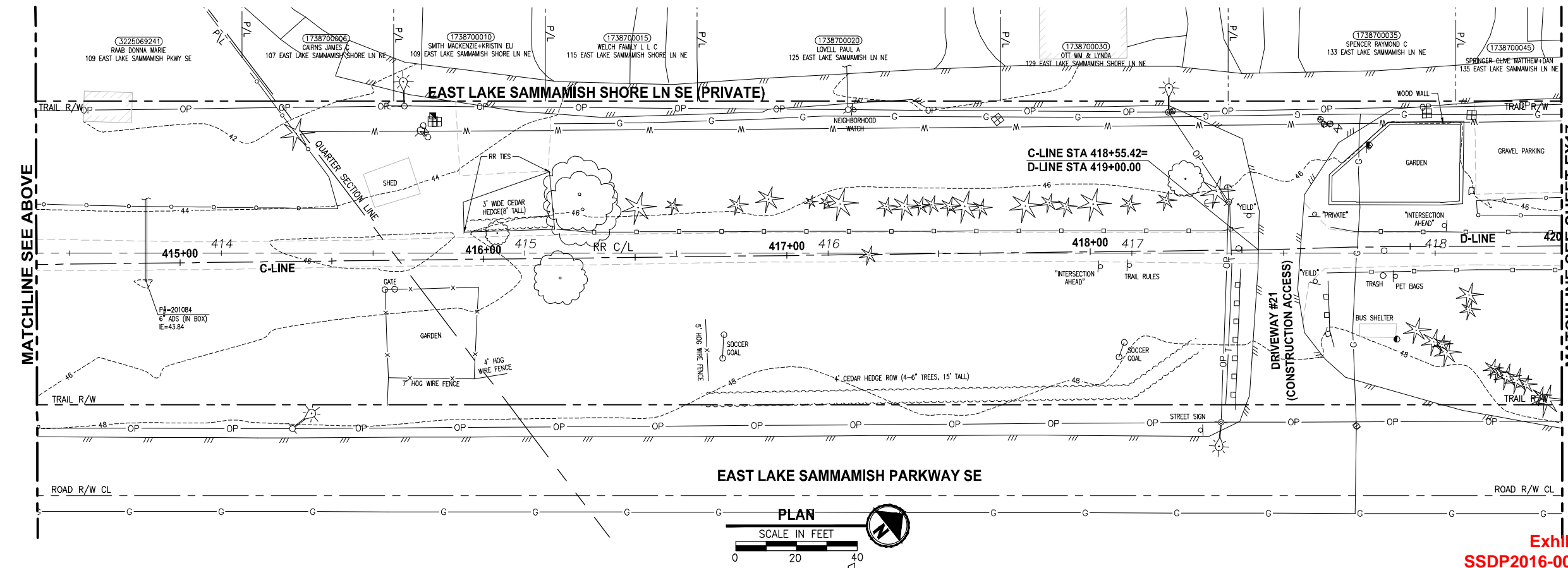
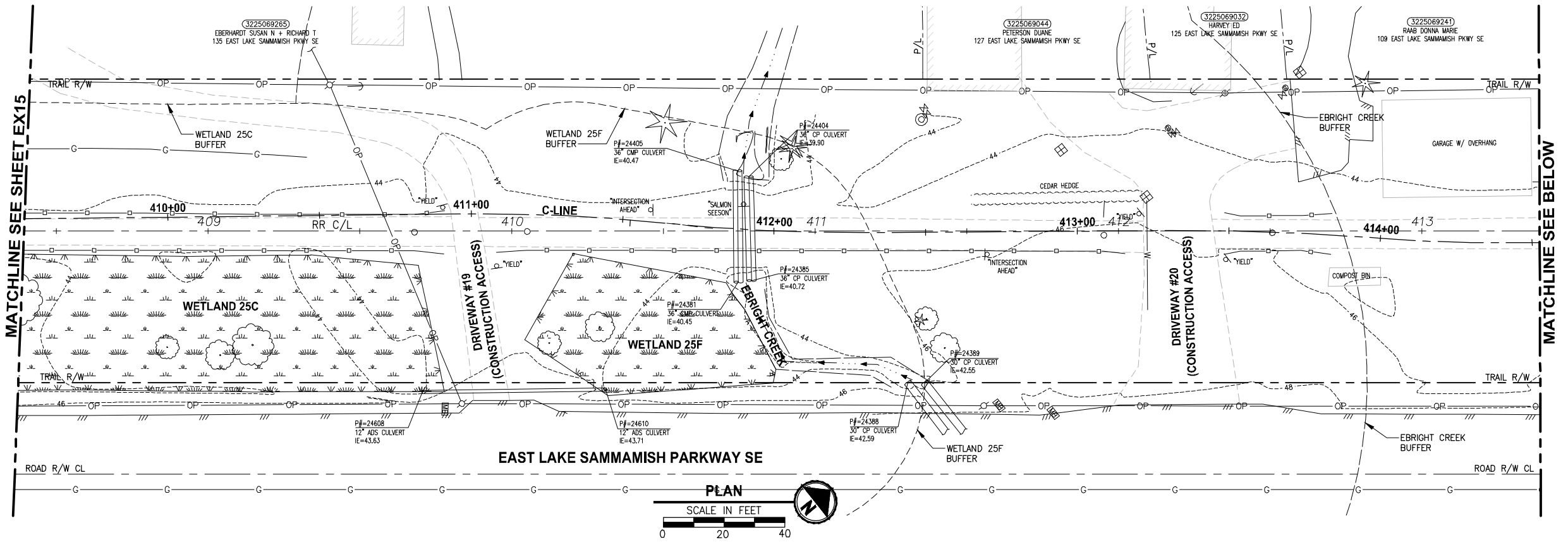

CITY OF SAMMAMISH APPROVAL	
City Engineer _____	Date _____
Community Development _____	Date _____

**Exhibit 7**  
**SSDP2016-00415**  
**000057** **REVISED 60% REVIEW SUBMITTAL**  
**NOT FOR CONSTRUCTION**

REVISIONS	DATE	BY	DESIGNED
			M. TSUN
			B. PURGANAN
			P. JOHANNESSEN
			Y. HO

**ONE INCH AT FULL SCALE, IF NOT, SCALE ACCORDINGLY**

FILE NAME: BL1521075P19T03EX-03  
 JOB No: 554-1521-075 P19 T03  
 DATE: JULY 2017

**PRELIMINARY**

**Parametrix**  
 ENGINEERING · PLANNING · ENVIRONMENTAL SCIENCES

719 2ND AVENUE, SUITE 200 | SEATTLE, WA 98104  
 P 206.394.3700  
 WWW.PARAMETRIX.COM

PROJECT NAME  
**EAST LAKE SAMMAMISH MASTER PLAN TRAIL SOUTH SAMMAMISH SEGMENT B**  
 SAMMAMISH, WA

**EXISTING CONDITIONS PLAN**

SHEET NO.  
 24 OF 158  
**EX16**

LAYOUT: EX16 PATH: U:\PSO\Projects\Clients\1521-KingCo\554-1521-075-ELST\995\Draws\CADD\Phase 19\_T03\_Civil\DWG\_ PLOTTED BY: purgabul DATE: Friday, July 07, 2017 4:45:26 PM



LAYOUT: EX17  
 PATH: U:\PSO\Projects\Clients\1521-KingCo\554-1521-075-ELST\995\CA\554-1521-075-ELST\CADD\Phase 19\_T03\_Civil\DWG\ PLOTTED BY: purgaban DATE: Friday, July 07, 2017 4:46:09 PM

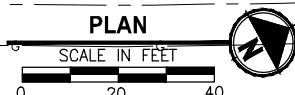
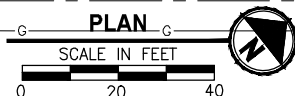
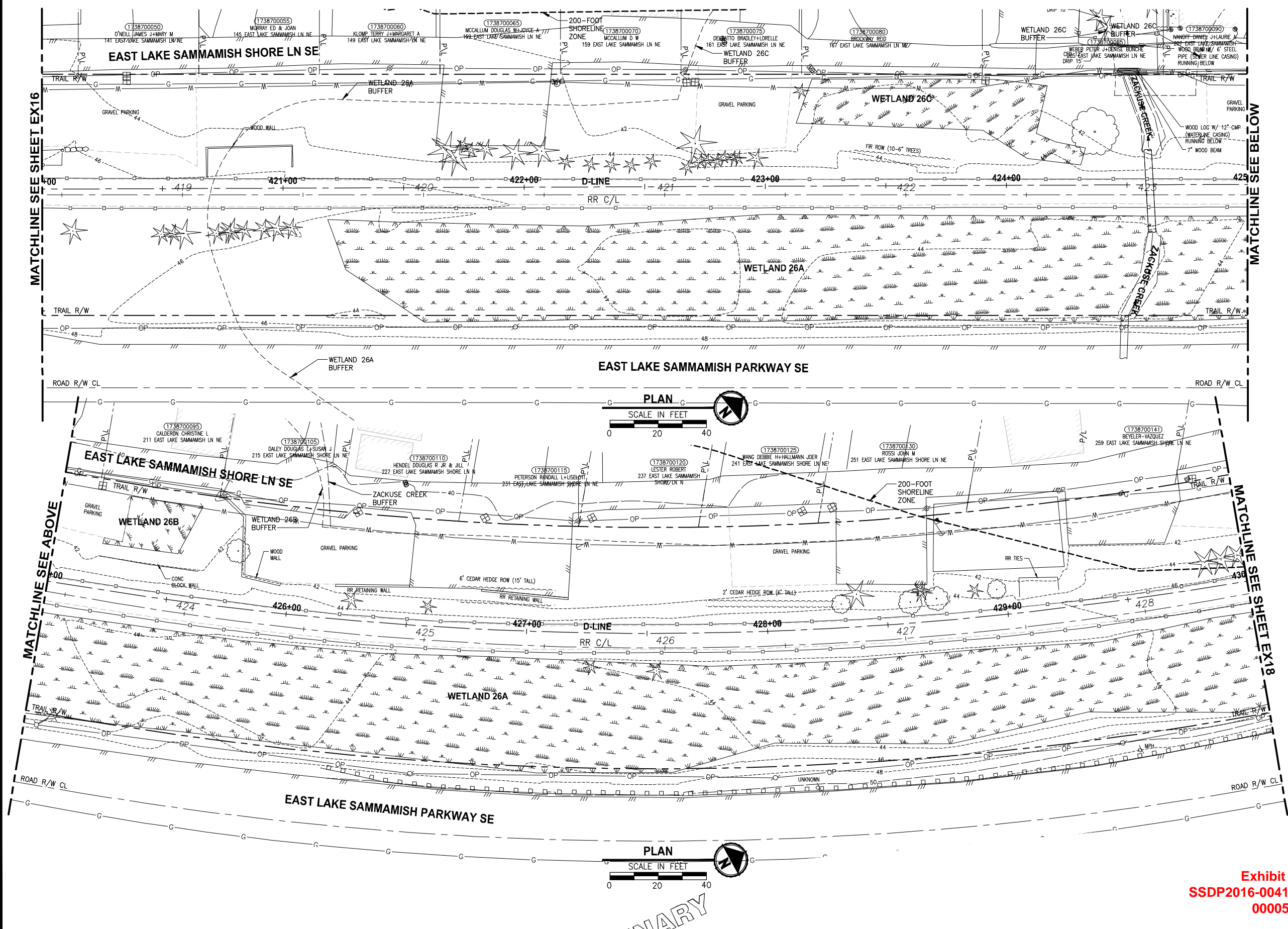

- GENERAL NOTES:**
- SEE SHEET G4 FOR SYMBOL AND LINE LEGEND.
  - THE RAIL ROAD CENTERLINE (RR CL) & R/W LINES SHOWN IS BASED ON THE RIGHT OF WAY DRAWINGS PROVIDED BY KING COUNTY, DATED 1998, UNLESS OTHERWISE NOTED.
  - OUTLINES FOR BUILDING STRUCTURES SHOWN ARE BASED ON GIS AND AERIAL PHOTOS, DATED 2016.
  - NOT ALL HEDGES AND ARBORVITAE ARE INCLUDED IN THE SURVEY.
  - UTILITY INFORMATION IS BASED ON AVAILABLE AS-BUILTS. POTHOLING INFORMATION HAS NOT BEEN INCORPORATED.
  - MODIFICATIONS WERE DONE TO THE RIGHT OF WAY LIMITS PER SUPPLEMENTAL RECORD DOCUMENTATION AS PROVIDED BY KC.
  - PARCEL LINES WERE UPDATED PER GIS INFORMATION PROVIDED BY COUNTY, DATED 2016.

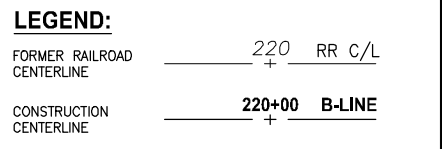

CITY OF SAMMAMISH APPROVAL	
City Engineer _____	Date _____
Community Development _____	Date _____

**Exhibit 7**  
**SSDP2016-00415**  
**000058** REVISED 60% REVIEW SUBMITTAL  
 NOT FOR CONSTRUCTION

REVISIONS	DATE	BY	DESIGNED
			M. TSUN
			B. PURGANAN
			P. JOHANNESSEN
			Y. HO

**ONE INCH AT FULL SCALE, IF NOT, SCALE ACCORDINGLY**  
 FILE NAME: BL1521075P19T03EX-04  
 JOB No: 554-1521-075 P19 T03  
 DATE: JULY 2017

PRELIMINARY

**Parametrix**  
 ENGINEERING · PLANNING · ENVIRONMENTAL SCIENCES  
 719 2ND AVENUE, SUITE 200 | SEATTLE, WA 98104  
 P 206.394.3700  
 WWW.PARAMETRIX.COM

PROJECT NAME  
**EAST LAKE SAMMAMISH MASTER PLAN TRAIL SOUTH SAMMAMISH SEGMENT B**  
 SAMMAMISH, WA

EXISTING CONDITIONS PLAN

SHEET NO.  
 25 OF 158  
**EX17**

LAYOUT: EX18  
 PATH: U:\PSO\Projects\Clients\KingCo\554-1521-075-ELST\985vcs\CADD\Phase 19\_T03\_Civil\DWG\ PLOTTED BY: purgobut DATE: Friday, July 07, 2017 4:46:34 PM

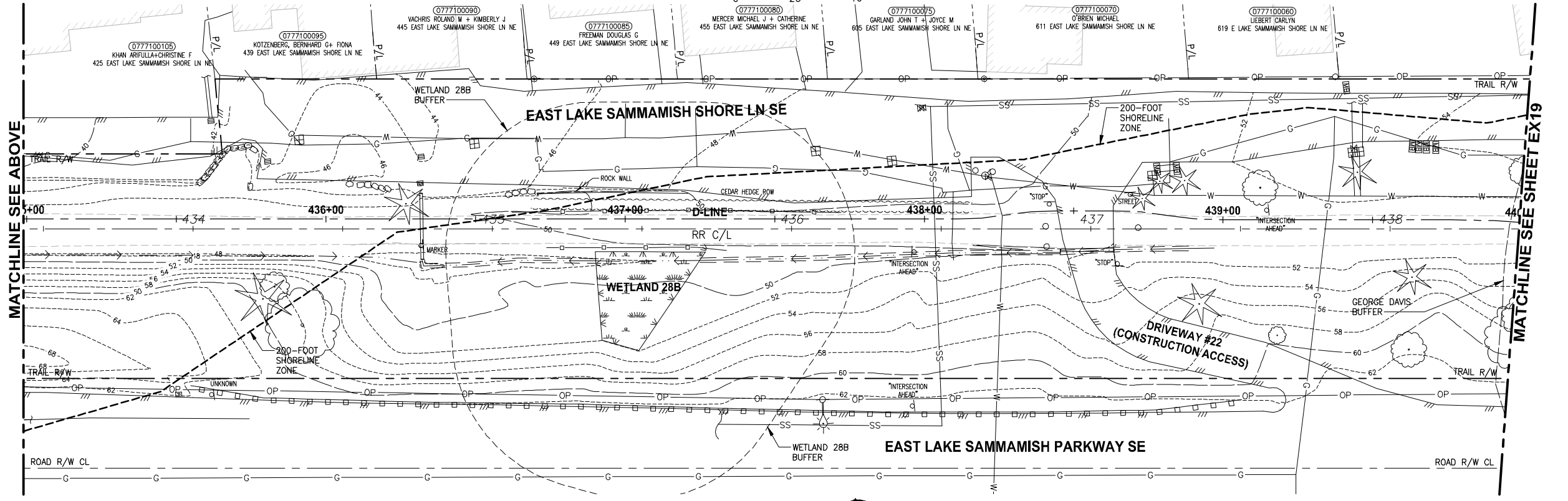
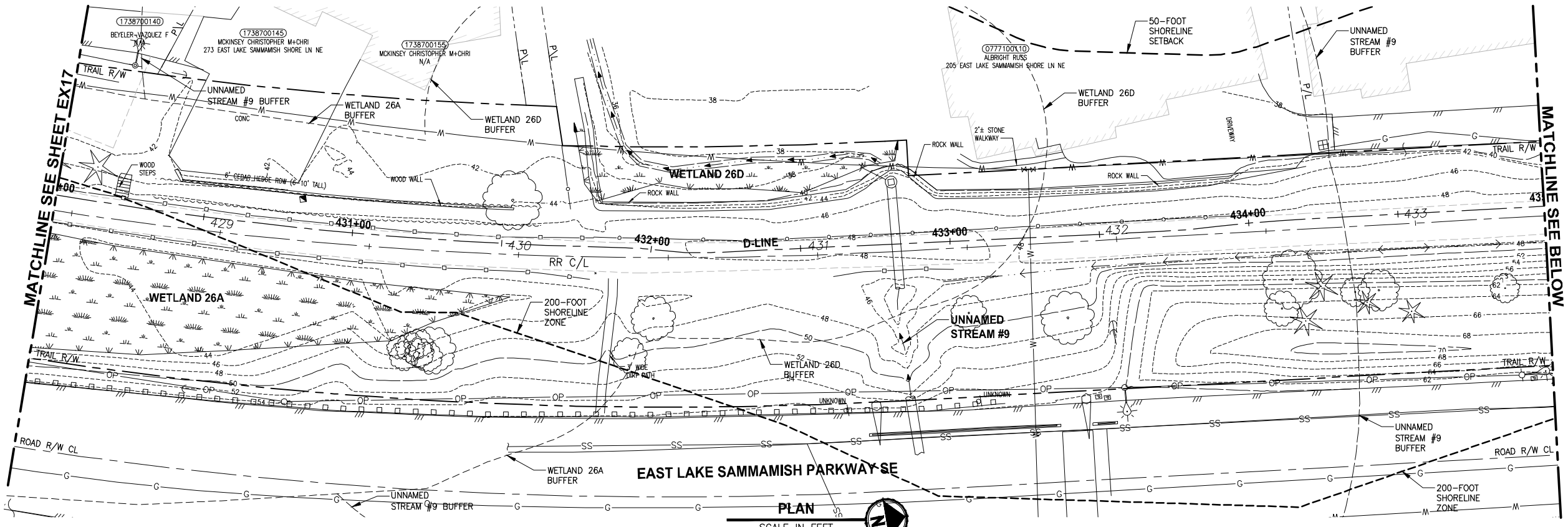

- GENERAL NOTES:**
- SEE SHEET G4 FOR SYMBOL AND LINE LEGEND.
  - THE RAIL ROAD CENTERLINE (RR CL) & R/W LINES SHOWN IS BASED ON THE RIGHT OF WAY DRAWINGS PROVIDED BY KING COUNTY, DATED 1998, UNLESS OTHERWISE NOTED.
  - OUTLINES FOR BUILDING STRUCTURES SHOWN ARE BASED ON GIS AND AERIAL PHOTOS, DATED 2016.
  - NOT ALL HEDGES AND ARBORVITAE ARE INCLUDED IN THE SURVEY.
  - UTILITY INFORMATION IS BASED ON AVAILABLE AS-BUILTS. POT-HOLING INFORMATION HAS NOT BEEN INCORPORATED.
  - MODIFICATIONS WERE DONE TO THE RIGHT OF WAY LIMITS PER SUPPLEMENTAL RECORD DOCUMENTATION AS PROVIDED BY KC.
  - PARCEL LINES WERE UPDATED PER GIS INFORMATION PROVIDED BY COUNTY, DATED 2016.

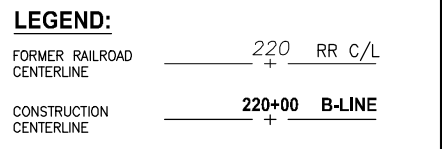

CITY OF SAMMAMISH APPROVAL	
City Engineer _____	Date _____
Community Development _____	Date _____

**Exhibit 7**  
**SSDP2016-00415**  
**000059** REVISED 60% REVIEW SUBMITTAL  
 NOT FOR CONSTRUCTION

REVISIONS	DATE	BY	DESIGNED
			M. TSUN
			B. PURGANAN
			P. JOHANNESSEN
			Y. HO

**ONE INCH AT FULL SCALE, IF NOT, SCALE ACCORDINGLY**  
 FILE NAME: BL1521075P19T03EX-04  
 JOB No.: 554-1521-075 P19 T03  
 DATE: JULY 2017

PRELIMINARY

**Parametrix**  
 ENGINEERING · PLANNING · ENVIRONMENTAL SCIENCES  
 719 2ND AVENUE, SUITE 200 | SEATTLE, WA 98104  
 P 206.394.3700  
 WWW.PARAMETRIX.COM

PROJECT NAME  
**EAST LAKE SAMMAMISH MASTER PLAN TRAIL SOUTH SAMMAMISH SEGMENT B**  
 SAMMAMISH, WA

**EXISTING CONDITIONS PLAN**  
**EX18**

SHEET NO.  
 26 OF 158

LAYOUT: EX19  
 PATH: U:\PSO\Projects\Clients\KingCo\554-1521-075-ELST\995\cadd\Phase 19\_T03\_Civil\DWG\ PLOTTED BY: pargobut DATE: Friday, July 07, 2017 4:46:57 PM

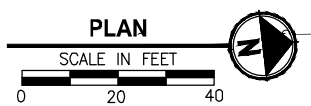
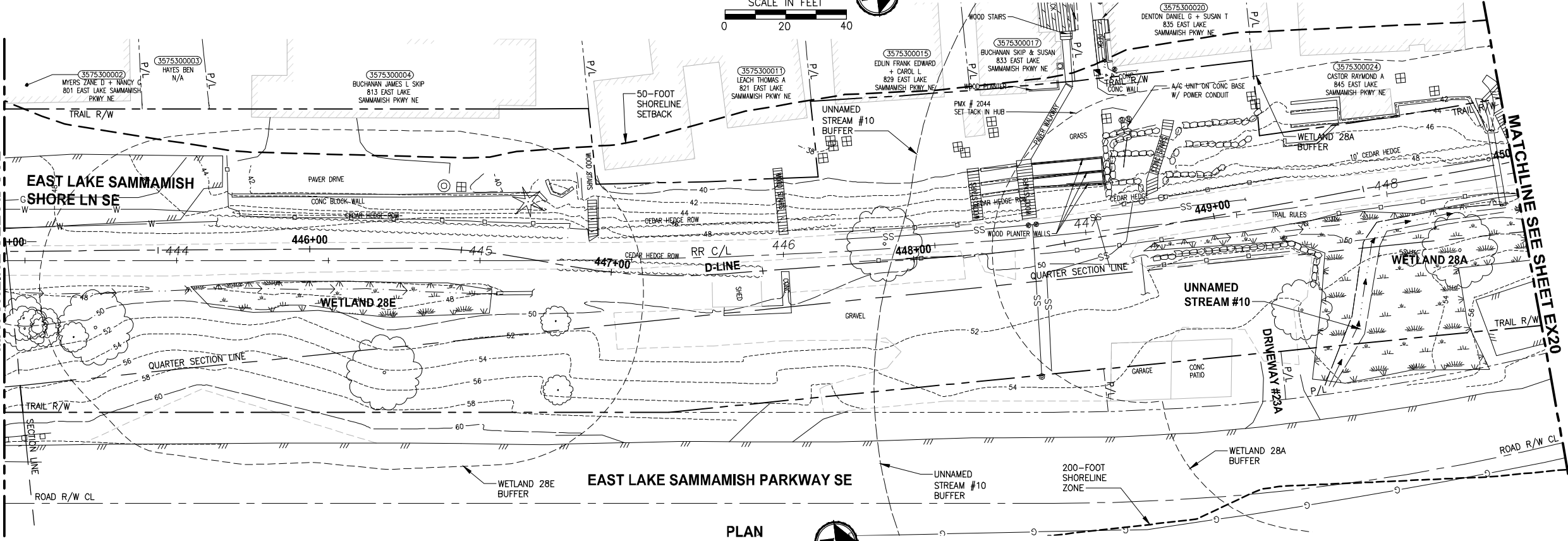
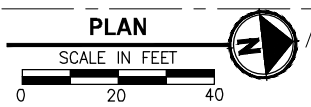
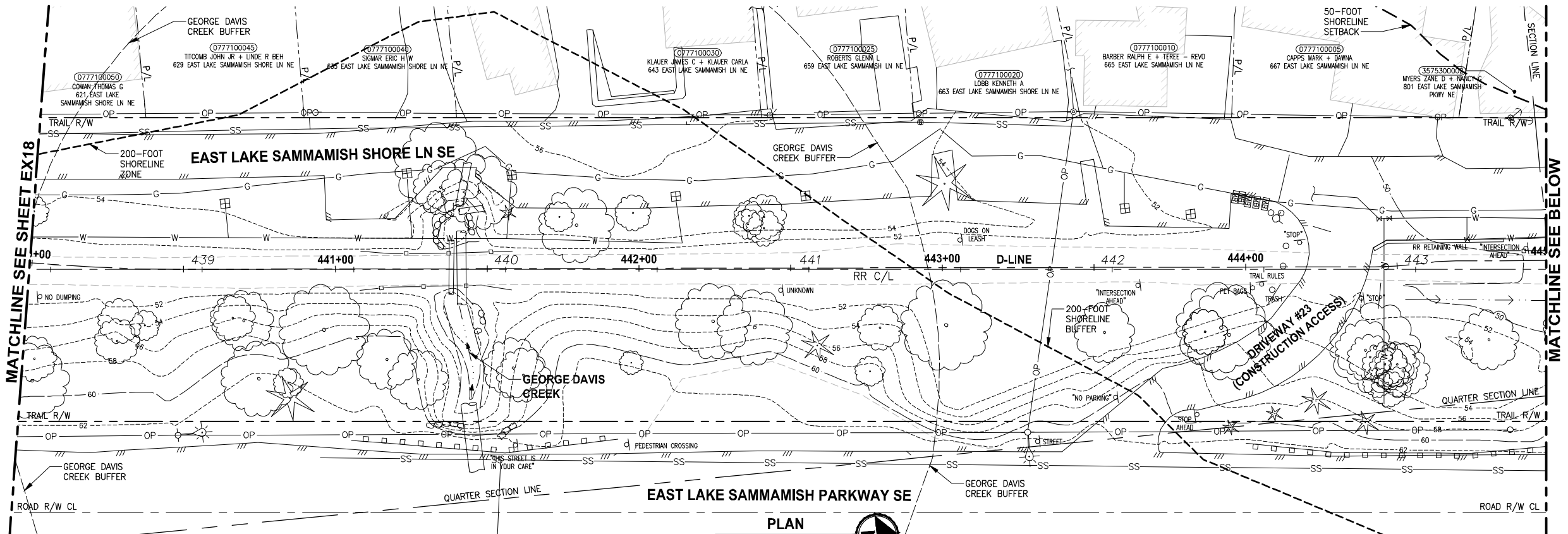

- GENERAL NOTES:**
- SEE SHEET G4 FOR SYMBOL AND LINE LEGEND.
  - THE RAIL ROAD CENTERLINE (RR CL) & R/W LINES SHOWN IS BASED ON THE RIGHT OF WAY DRAWINGS PROVIDED BY KING COUNTY, DATED 1998, UNLESS OTHERWISE NOTED.
  - OUTLINES FOR BUILDING STRUCTURES SHOWN ARE BASED ON GIS AND AERIAL PHOTOS, DATED 2016.
  - NOT ALL HEDGES AND ARBORVITAE ARE INCLUDED IN THE SURVEY.
  - UTILITY INFORMATION IS BASED ON AVAILABLE AS-BUILTS. POTHOLING INFORMATION HAS NOT BEEN INCORPORATED.
  - MODIFICATIONS WERE DONE TO THE RIGHT OF WAY LIMITS PER SUPPLEMENTAL RECORD DOCUMENTATION AS PROVIDED BY KC.
  - PARCEL LINES WERE UPDATED PER GIS INFORMATION PROVIDED BY COUNTY, DATED 2016.

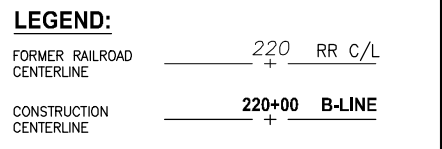

CITY OF SAMMAMISH APPROVAL	
City Engineer _____	Date _____
Community Development _____	Date _____

**Exhibit 7**  
**SSDP2016-00415**  
**000060** REVISED 60% REVIEW SUBMITTAL  
 NOT FOR CONSTRUCTION

REVISIONS	DATE	BY	DESIGNED
			M. TSUN
			B. PURGANAN
			P. JOHANNESSEN
			Y. HO

**ONE INCH AT FULL SCALE, IF NOT, SCALE ACCORDINGLY**  
 FILE NAME: BL1521075P19T03EX-04  
 JOB No: 554-1521-075 P19 T03  
 DATE: JULY 2017

PRELIMINARY

**Parametrix**  
 ENGINEERING · PLANNING · ENVIRONMENTAL SCIENCES  
 719 2ND AVENUE, SUITE 200 | SEATTLE, WA 98104  
 P 206.394.3700  
 WWW.PARAMETRIX.COM

PROJECT NAME  
**EAST LAKE SAMMAMISH MASTER PLAN TRAIL SOUTH SAMMAMISH SEGMENT B**  
 SAMMAMISH, WA

**EXISTING CONDITIONS PLAN**  
**EX19**

SHEET NO.  
 27 OF 158

LAYOUT: EX20  
 PATH: U:\PSO\Projects\Clients\1521-075-ELST\995sect\CaDD\Phase 19\T03\_Cha\Draw\ PLOTTED BY: purgaban DATE: Friday, July 07, 2017 4:47:21 PM

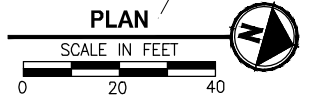
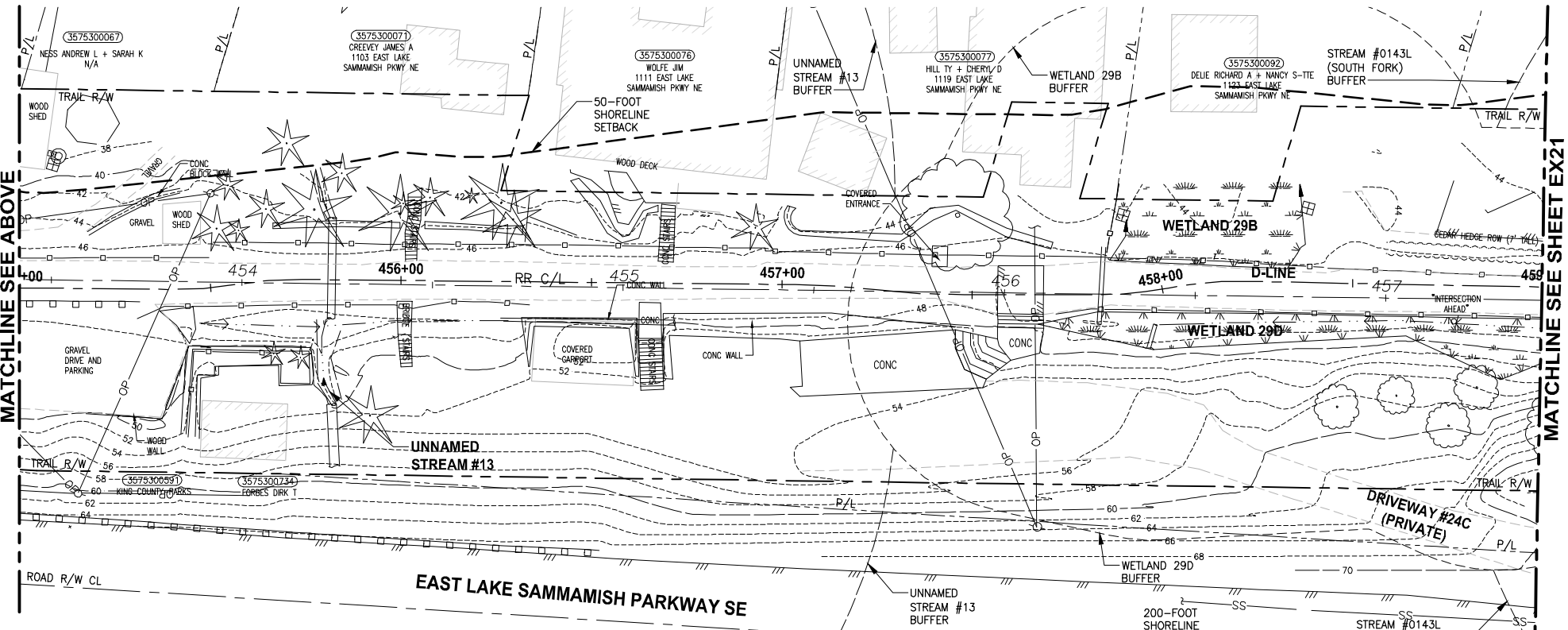
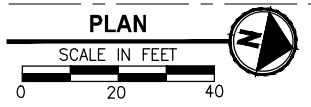
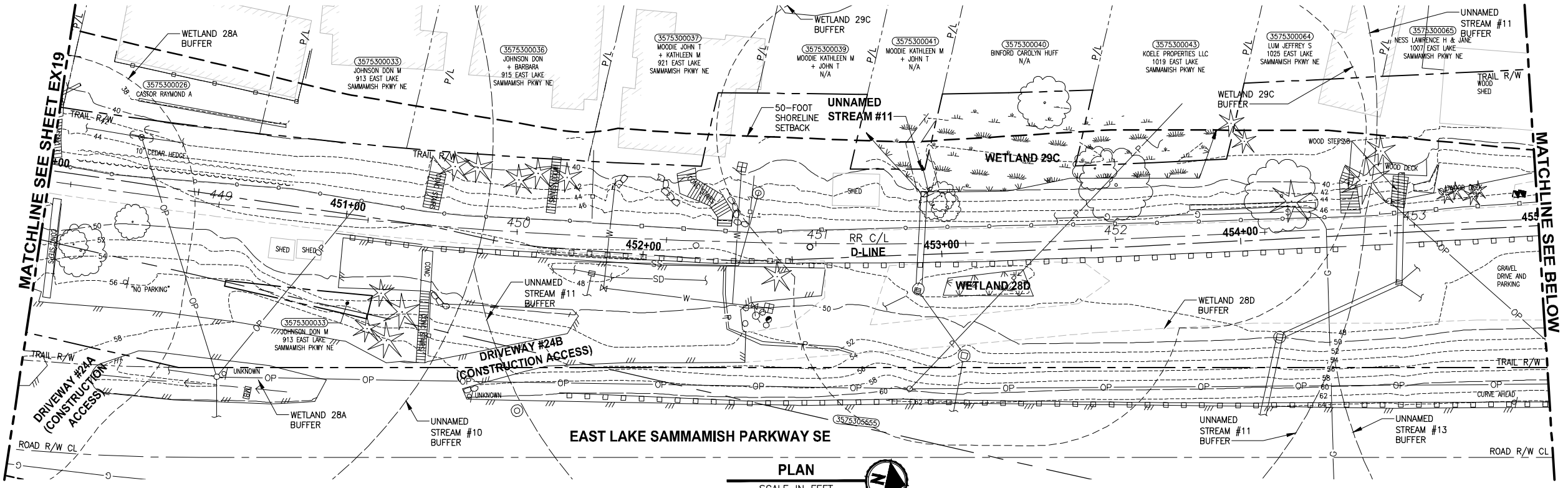

- GENERAL NOTES:**
- SEE SHEET G4 FOR SYMBOL AND LINE LEGEND.
  - THE RAIL ROAD CENTERLINE (RR CL) & R/W LINES SHOWN IS BASED ON THE RIGHT OF WAY DRAWINGS PROVIDED BY KING COUNTY, DATED 1998, UNLESS OTHERWISE NOTED.
  - OUTLINES FOR BUILDING STRUCTURES SHOWN ARE BASED ON GIS AND AERIAL PHOTOS, DATED 2016.
  - NOT ALL HEDGES AND ARBORVITAE ARE INCLUDED IN THE SURVEY.
  - UTILITY INFORMATION IS BASED ON AVAILABLE AS-BUILTS. POTHOLES INFORMATION HAS NOT BEEN INCORPORATED.
  - MODIFICATIONS WERE DONE TO THE RIGHT OF WAY LIMITS PER SUPPLEMENTAL RECORD DOCUMENTATION AS PROVIDED BY KC.
  - PARCEL LINES WERE UPDATED PER GIS INFORMATION PROVIDED BY COUNTY, DATED 2016.

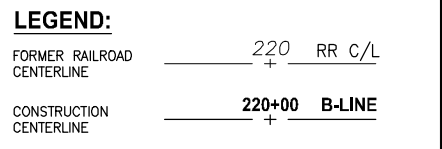

CITY OF SAMMAMISH APPROVAL	
City Engineer _____	Date _____
Community Development _____	Date _____

**Exhibit 7**  
**SSDP2016-00415**  
**000061** REVISED 60% REVIEW SUBMITTAL  
 NOT FOR CONSTRUCTION

REVISIONS	DATE	BY	DESIGNED
			M. TSUN
			B. PURGANAN
			P. JOHANNESSEN
			Y. HO

**ONE INCH AT FULL SCALE.**  
**IF NOT, SCALE ACCORDINGLY.**  
 FILE NAME: BL1521075P19T03EX-04  
 JOB No: 554-1521-075 P19 T03  
 DATE: JULY 2017

PRELIMINARY

**Parametrix**  
 ENGINEERING · PLANNING · ENVIRONMENTAL SCIENCES  
 719 2ND AVENUE, SUITE 200 | SEATTLE, WA 98104  
 P 206.394.3700  
 WWW.PARAMETRIX.COM

PROJECT NAME  
**EAST LAKE SAMMAMISH**  
**MASTER PLAN TRAIL**  
**SOUTH SAMMAMISH SEGMENT B**  
 SAMMAMISH, WA

**EXISTING CONDITIONS PLAN**  
**EX20**

SHEET NO.  
 28 OF 158

PATH: U:\PSO\Projects\Clients\KingCo\554-1521-075-ELST\985\cs\cadd\Phase 19\_T03\_Civil\DWG\ LAYOUT: EX21 PLOTTED BY: pargobut DATE: Friday, July 07, 2017 4:47:47 PM

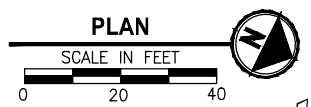
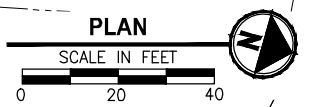
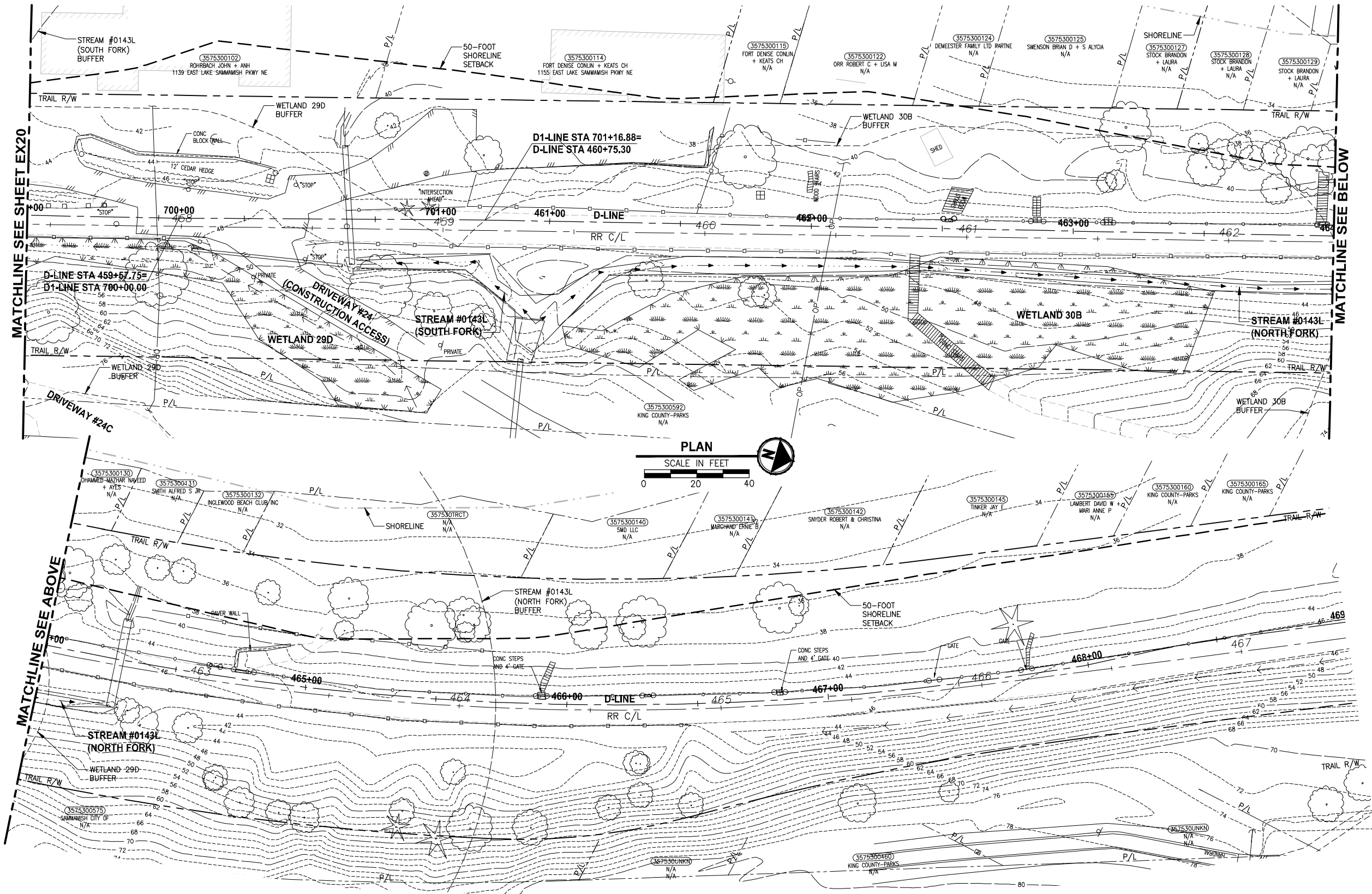

- GENERAL NOTES:**
- SEE SHEET G4 FOR SYMBOL AND LINE LEGEND.
  - THE RAIL ROAD CENTERLINE (RR CL) & R/W LINES SHOWN IS BASED ON THE RIGHT OF WAY DRAWINGS PROVIDED BY KING COUNTY, DATED 1998, UNLESS OTHERWISE NOTED.
  - OUTLINES FOR BUILDING STRUCTURES SHOWN ARE BASED ON GIS AND AERIAL PHOTOS, DATED 2016.
  - NOT ALL HEDGES AND ARBORVITAE ARE INCLUDED IN THE SURVEY.
  - UTILITY INFORMATION IS BASED ON AVAILABLE AS-BUILTS. POTHOLING INFORMATION HAS NOT BEEN INCORPORATED.
  - MODIFICATIONS WERE DONE TO THE RIGHT OF WAY LIMITS PER SUPPLEMENTAL RECORD DOCUMENTATION AS PROVIDED BY KC.
  - PARCEL LINES WERE UPDATED PER GIS INFORMATION PROVIDED BY COUNTY, DATED 2016.

**LEGEND:**

FORMER RAILROAD CENTERLINE	220	RR C/L
CONSTRUCTION CENTERLINE	220+00	B-LINE

CITY OF SAMMAMISH APPROVAL	
City Engineer	Date
Community Development	Date

**Exhibit 7**  
**SSDP2016-00415**  
**000062** REVISED 60% REVIEW SUBMITTAL  
 NOT FOR CONSTRUCTION

REVISIONS	DATE	BY	DESIGNED
			M. TSUN
			B. PURGANAN
			P. JOHANNESSEN
			Y. HO

**ONE INCH AT FULL SCALE, IF NOT, SCALE ACCORDINGLY**  
 FILE NAME: BL1521075P19T03EX-04  
 JOB No: 554-1521-075 P19 T03  
 DATE: JULY 2017

**PRELIMINARY**

**Parametrix**  
 ENGINEERING · PLANNING · ENVIRONMENTAL SCIENCES  
 719 2ND AVENUE, SUITE 200 | SEATTLE, WA 98104  
 P 206 394 3700  
 WWW.PARAMETRIX.COM

PROJECT NAME  
**EAST LAKE SAMMAMISH MASTER PLAN TRAIL SOUTH SAMMAMISH SEGMENT B**  
 SAMMAMISH, WA

**EXISTING CONDITIONS PLAN**

SHEET NO.  
 29 OF 158  
**EX21**

PATH: U:\P50\Projects\Clients\1521-075-ELST\985Secs\CADD\Phase 19\T03\_Civil\Draw\ LAYOUT: CSI PLOTTED BY: purgaban DATE: Friday, July 07, 2017 4:48:08 PM

**CONSTRUCTION NOTES:**

- 1 HMA CL. 3/8" PG 64-22.
- 2 5/8" MINUS CRUSHED LEDGE ROCK, 100% FRACTURED. SEE SPECIAL PROVISIONS FOR SPECIFICATIONS.
- 3 RETAINING WALL. SEE AL PLANS FOR LOCATIONS. SEE WP SHEETS FOR WALL PROFILES AND WALL TYPES. SEE SHEET WD1 FOR DETAILS.
- 4 SEE SLOPE RESTORATION DETAILS ON LA SHEETS.
- 5 EXISTING BALLAST BASE.
- 6 SELECT BORROW INCL. HAUL.
- 7 SPLIT RAIL FENCE. COATED CHAIN LINK FENCE TYPE 6 OR GUARDRAIL. SEE AL PLANS FOR LOCATIONS AND TYPES AND SEE DETAILS ON SHEET MD1.
- 8 CRUSHED SURFACING BASE COURSE.
- 9 6" TOPSOIL TYPE A. SEE LA SHEETS FOR PLANTING SCHEDULE.
- 10 STORMWATER DISPERSION AREA. FILL WITH TOPSOIL TYPE A AS NEEDED TO ACHIEVE SLOPE LIMITS. SEE LA SHEETS FOR PLANTING SCHEDULE.

**GENERAL NOTES:**

1. SEE SHEET CS1 FOR CROSS SLOPE TABLE.

**CROSS SLOPE SCHEDULE**

ALIGNMENT	STA START	STA END	CROSS SLOPE DIRECTION
B-LINE	283+00	291+00	LT
B-LINE	291+00	317+50	RT
B-LINE	298+75	317+50	LT
B-LINE	317+50	327+00	RT
B-LINE	327+00	338+50	LT
B-LINE	338+50	340+50	RT
B-LINE	340+50	351+50	LT
B-LINE	351+50	359+00	RT
B-LINE	359+00	361+25	LT
B-LINE	361+25	371+06	RT
C-LINE	371+50	379+00	RT
C-LINE	379+00	418+55	LT
D-LINE	419+00	431+63	LT
D-LINE	431+63	459+00	RT
D-LINE	459+00	471+25	LT

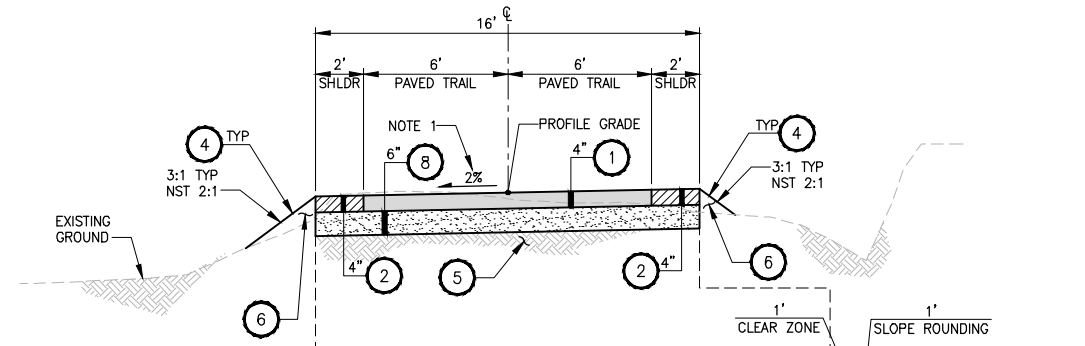

B-LINE STA 283+23 TO STA 292+25  
 B-LINE STA 295+68 TO STA 298+83  
 B-LINE STA 300+45 TO STA 304+50  
 B-LINE STA 305+56 TO STA 311+75  
 B-LINE STA 312+62 TO STA 320+60  
 B-LINE STA 326+15 TO STA 333+65  
 B-LINE STA 334+23 TO STA 371+06  
 C-LINE STA 371+50 TO STA 385+40  
 C-LINE STA 390+20 TO STA 400+00  
 C-LINE STA 401+50 TO STA 401+60  
 C-LINE STA 401+87 TO STA 401+94  
 C-LINE STA 402+30 TO STA 411+73  
 C-LINE STA 413+15 TO STA 413+46  
 D-LINE STA 418+54 TO STA 420+25  
 D-LINE STA 424+20 TO STA 424+49  
 D-LINE STA 424+67 TO STA 426+34  
 D-LINE STA 431+63 TO STA 435+90  
 D-LINE STA 438+20 TO STA 441+32  
 D-LINE STA 444+20 TO STA 444+61  
 D-LINE STA 445+00 TO STA 445+78  
 D-LINE STA 446+78 TO STA 447+59  
 D-LINE STA 452+49 TO STA 455+48  
 D-LINE STA 457+93 TO STA 472+25

**SECTION WITHOUT FENCE**

**TYPICAL SECTION A**  
NO SCALE

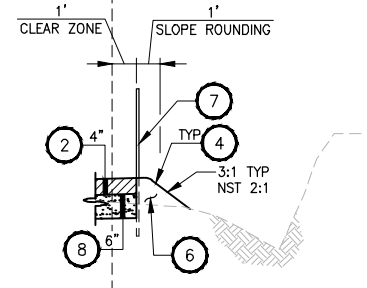

**FILL SECTION WITH FENCE**

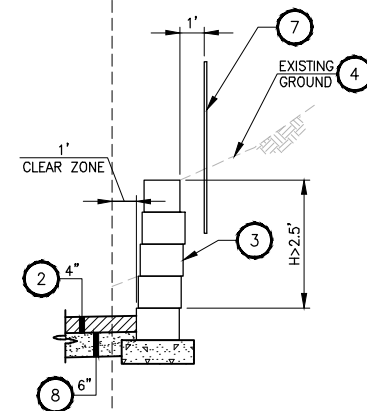

**CUT SECTION WITH RETAINING WALL**

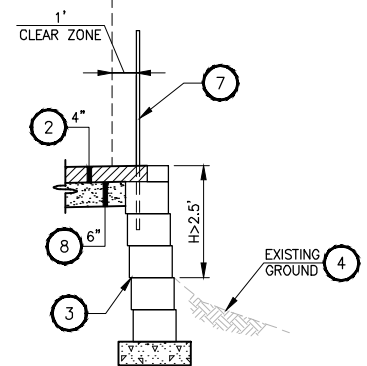

**FILL SECTION WITH RETAINING WALL**

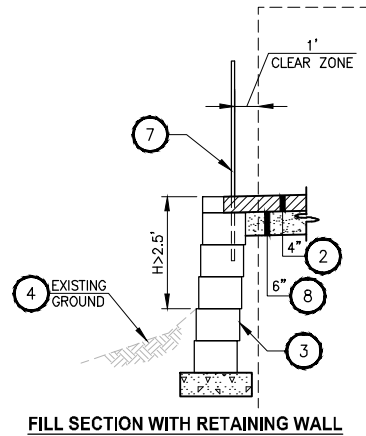

**FILL SECTION WITH RETAINING WALL**

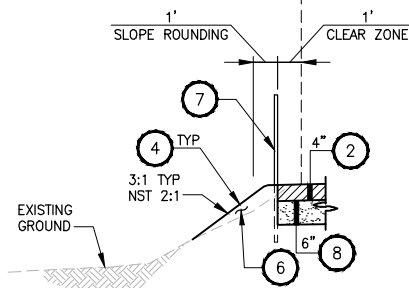

**FILL SECTION WITH FENCE**

CITY OF SAMMAMISH APPROVAL	
City Engineer _____	Date _____
Community Development _____	Date _____

**Exhibit 7**  
**SSDP2016-00415**  
**000063** REVISED 60% REVIEW SUBMITTAL  
 NOT FOR CONSTRUCTION

REVISIONS	DATE	BY	DESIGNED
			M. TSUN
			B. PURGANAN
			P. JOHANNESSEN
			Y. HO

**ONE INCH AT FULL SCALE, IF NOT, SCALE ACCORDINGLY**  
 FILE NAME: BL1521075P19T03CS-01  
 JOB No.: 554-1521-075 P19 T03  
 DATE: JULY 2017

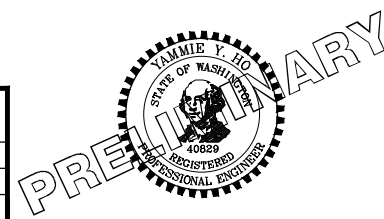

**Parametrix**  
 ENGINEERING · PLANNING · ENVIRONMENTAL SCIENCES  
 719 2ND AVENUE, SUITE 200 | SEATTLE, WA 98104  
 P 206.394.3700  
 WWW.PARAMETRIX.COM

PROJECT NAME  
**EAST LAKE SAMMAMISH  
 MASTER PLAN TRAIL  
 SOUTH SAMMAMISH SEGMENT B**  
 SAMMAMISH, WA

**TYPICAL CROSS SECTIONS**

SHEET NO.  
 30 OF 158  
**CS1**

PATH: U:\PSO\Projects\Clients\1521-KingCo\554-1521-075-ELST\99Svcs\CADD\Phase 19\T03\_Civil\Draw\ PLOTTED BY: purguban DATE: Friday, July 07, 2017 4:48:14 PM LAYOUT: CS2

**CONSTRUCTION NOTES:**

- 1 HMA CL. 3/8" PG 64-22.
- 2 5/8" MINUS CRUSHED LEDGE ROCK, 100% FRACTURED. SEE SPECIAL PROVISIONS FOR SPECIFICATIONS.
- 3 RETAINING WALL, SEE AL PLANS FOR LOCATIONS. SEE WP SHEETS FOR WALL PROFILES AND WALL TYPES. SEE SHEET WD1 FOR DETAILS.
- 4 SEE SLOPE RESTORATION DETAILS ON LA SHEETS.
- 5 EXISTING BALLAST BASE.
- 6 SELECT BORROW INCL. HAUL.
- 7 SPLIT RAIL FENCE, COATED CHAIN LINK FENCE TYPE 6 OR GUARDRAIL. SEE AL PLANS FOR LOCATIONS AND TYPES AND SEE DETAILS ON SHEET MD1.
- 8 CRUSHED SURFACING BASE COURSE.
- 9 6" TOPSOIL TYPE A. SEE LA SHEETS FOR PLANTING SCHEDULE.
- 10 STORMWATER DISPERSION AREA. FILL WITH TOPSOIL TYPE A AS NEEDED TO ACHIEVE SLOPE LIMITS. SEE LA SHEETS FOR PLANTING SCHEDULE.

**GENERAL NOTES:**

1. SEE SHEET CS1 FOR CROSS SLOPE TABLE.

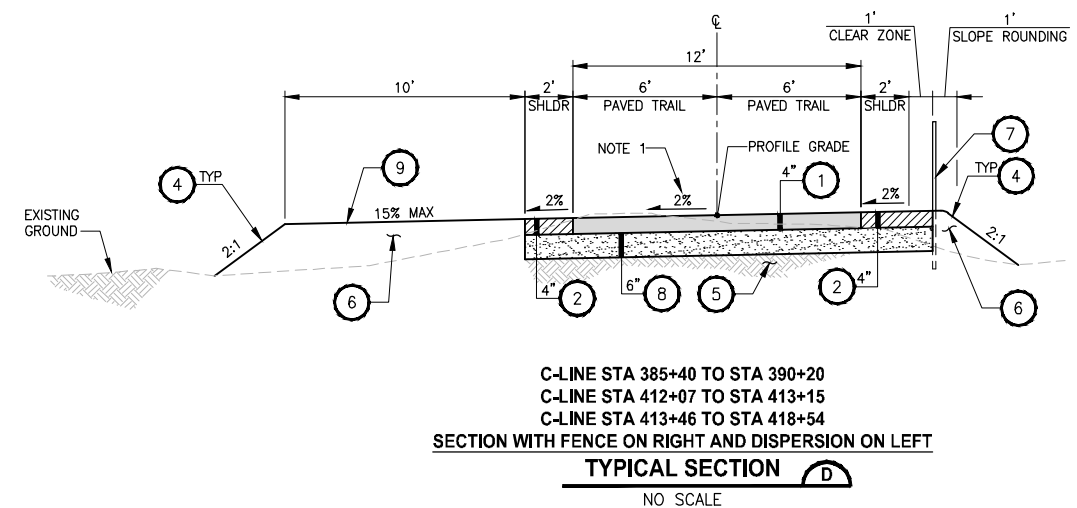
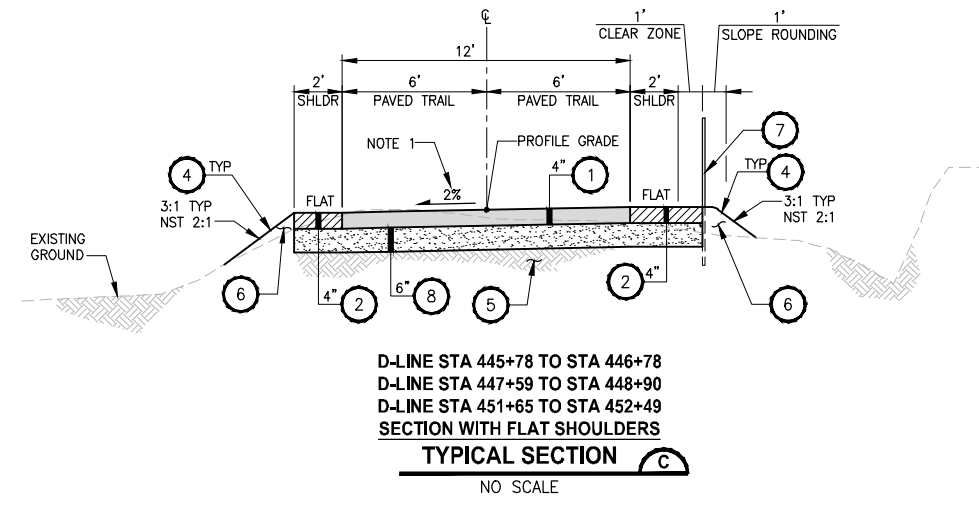
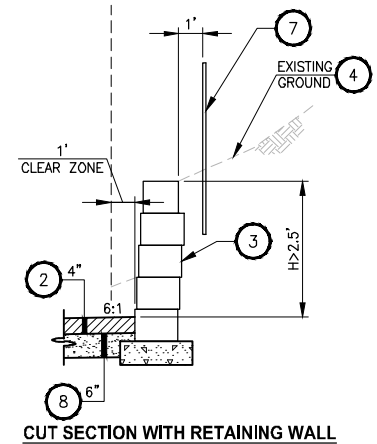
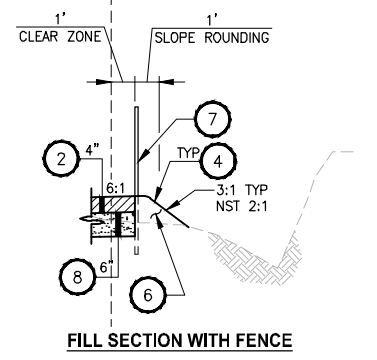
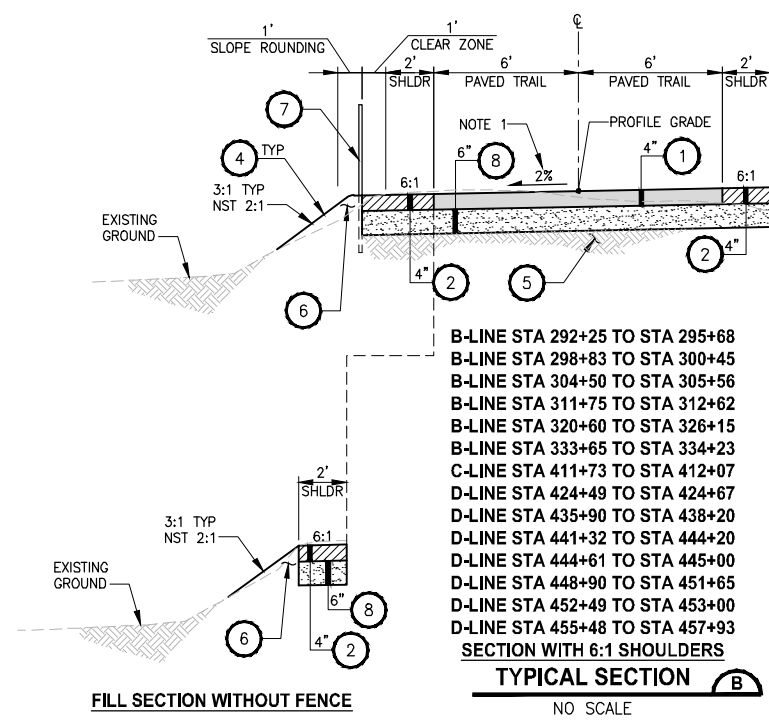

CITY OF SAMMAMISH APPROVAL	
City Engineer _____	Date _____
Community Development _____	Date _____

**Exhibit 7**  
**SSDP2016-00415**  
**000064** REVISED 60% REVIEW SUBMITTAL  
 NOT FOR CONSTRUCTION

REVISIONS	DATE	BY	DESIGNED
			M. TSUN
			BPURGANAN
			P. JOHANNESSEN
			Y. HO

ONE INCH AT FULL SCALE.  
 IF NOT, SCALE ACCORDINGLY

FILE NAME  
 BL1521075P19T03CS-01

JOB No.  
 554-1521-075 P19 T03

DATE  
 JULY 2017

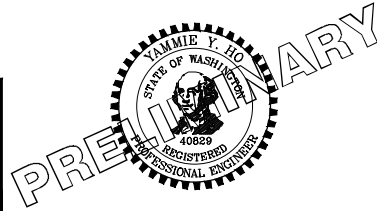

**Parametrix**  
 ENGINEERING · PLANNING · ENVIRONMENTAL SCIENCES

719 2ND AVENUE, SUITE 200 | SEATTLE, WA 98104  
 P 206.394.3700  
 WWW.PARAMETRIX.COM

PROJECT NAME  
**EAST LAKE SAMMAMISH  
 MASTER PLAN TRAIL  
 SOUTH SAMMAMISH SEGMENT B**  
 SAMMAMISH, WA

**TYPICAL CROSS SECTIONS**

SHEET NO.  
 31 OF 158

**CS2**

LAYOUT: CS3  
 PATH: U:\PSO\Projects\Clients\1521-KingCo\554-1521-075-ELST\99Svcs\CADD\Phase 19\T03\_Civil\Draw\ PLOTTED BY: purgobut DATE: Friday, July 07, 2017 4:48:19 PM

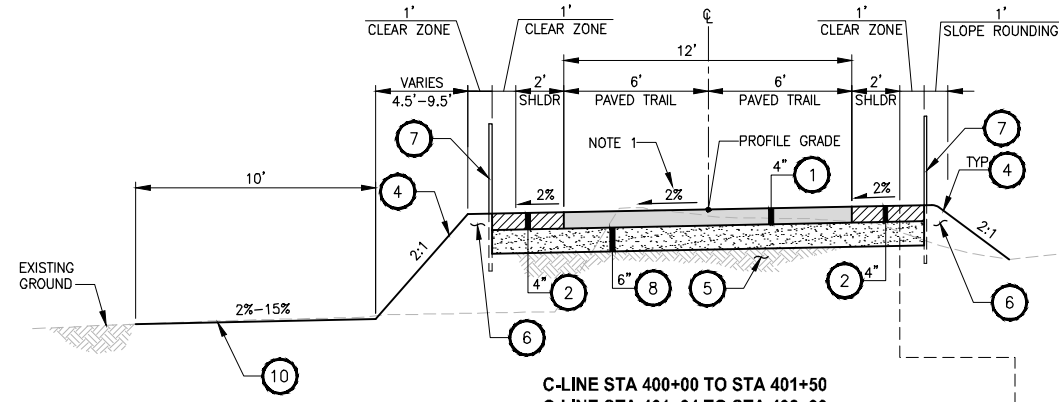

C-LINE STA 400+00 TO STA 401+50  
 C-LINE STA 401+94 TO STA 402+30  
 C-LINE STA 408+27 TO STA 410+83  
 C-LINE STA 411+06 TO STA 411+72  
 D-LINE STA 420+25 TO STA 424+20  
 D-LINE STA 426+34 TO STA 431+63  
**SECTION WITH FENCE AND DISPERSION ON LEFT**  
**TYPICAL SECTION E**  
 NO SCALE

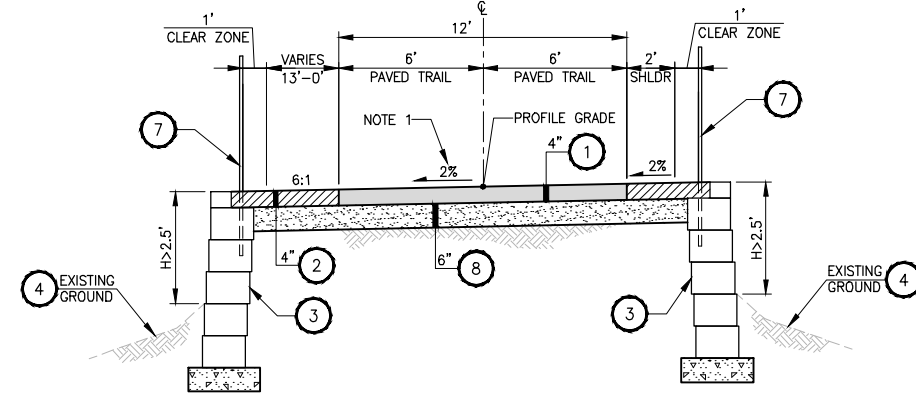

C-LINE STA 401+60 TO STA 401+87  
**SECTION WITH FILL WALL AND 6:1 SHOULDER (>2' WIDE) ON LEFT**  
**TYPICAL SECTION F**  
 NO SCALE

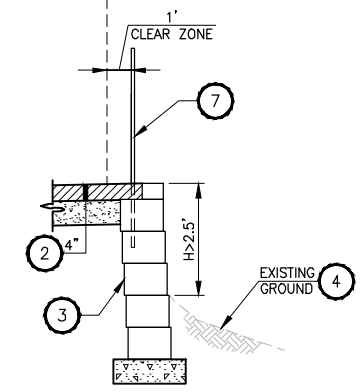

**FILL SECTION WITH RETAINING WALL**

**CONSTRUCTION NOTES:**

- 1 HMA CL. 3/8" PG 64-22.
- 2 5/8" MINUS CRUSHED LEDGE ROCK, 100% FRACTURED. SEE SPECIAL PROVISIONS FOR SPECIFICATIONS.
- 3 RETAINING WALL, SEE AL PLANS FOR LOCATIONS. SEE WP SHEETS FOR WALL PROFILES AND WALL TYPES. SEE SHEET WD1 FOR DETAILS.
- 4 SEE SLOPE RESTORATION DETAILS ON LA SHEETS.
- 5 EXISTING BALLAST BASE.
- 6 SELECT BORROW INCL. HAUL.
- 7 SPLIT RAIL FENCE, COATED CHAIN LINK FENCE TYPE 6 OR GUARDRAIL. SEE AL PLANS FOR LOCATIONS AND TYPES AND SEE DETAILS ON SHEET MD1.
- 8 CRUSHED SURFACING BASE COURSE.
- 9 6" TOPSOIL TYPE A. SEE LA SHEETS FOR PLANTING SCHEDULE.
- 10 STORMWATER DISPERSION AREA. FILL WITH TOPSOIL TYPE A AS NEEDED TO ACHIEVE SLOPE LIMITS. SEE LA SHEETS FOR PLANTING SCHEDULE.

**GENERAL NOTES:**

1. SEE SHEET CS1 FOR CROSS SLOPE TABLE.

CITY OF SAMMAMISH APPROVAL	
City Engineer _____	Date _____
Community Development _____	Date _____

**Exhibit 7**  
**SSDP2016-00415**  
**000065** **REVISED 60% REVIEW SUBMITTAL**  
**NOT FOR CONSTRUCTION**

REVISIONS	DATE	BY	DESIGNED
			M. TSUN
			B. PURGANAN
			P. JOHANNESSEN
			Y. HO

**ONE INCH AT FULL SCALE, IF NOT, SCALE ACCORDINGLY**  
 FILE NAME: BL1521075P19T03CS-01  
 JOB No.: 554-1521-075 P19 T03  
 DATE: JULY 2017

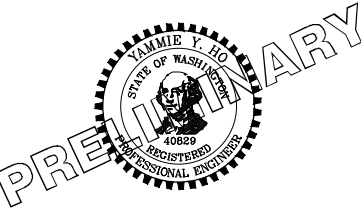

**Parametrix**  
 ENGINEERING · PLANNING · ENVIRONMENTAL SCIENCES  
 719 2ND AVENUE, SUITE 200 | SEATTLE, WA 98104  
 P 206.394.3700  
 WWW.PARAMETRIX.COM

PROJECT NAME  
**EAST LAKE SAMMAMISH MASTER PLAN TRAIL SOUTH SAMMAMISH SEGMENT B**  
 SAMMAMISH, WA

**TYPICAL CROSS SECTIONS**

SHEET NO.  
 32 OF 158  
**CS3**



PATH: U:\PSO\Projects\Clients\1521-075-ELST\96\SS\CA00\Phase 19\T03 C&M(Dwg).  
 PLOTTED BY: purgabat DATE: Friday, July 07, 2017 4:48:54 PM  
 LAYOUT: TE1

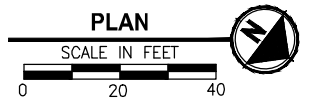
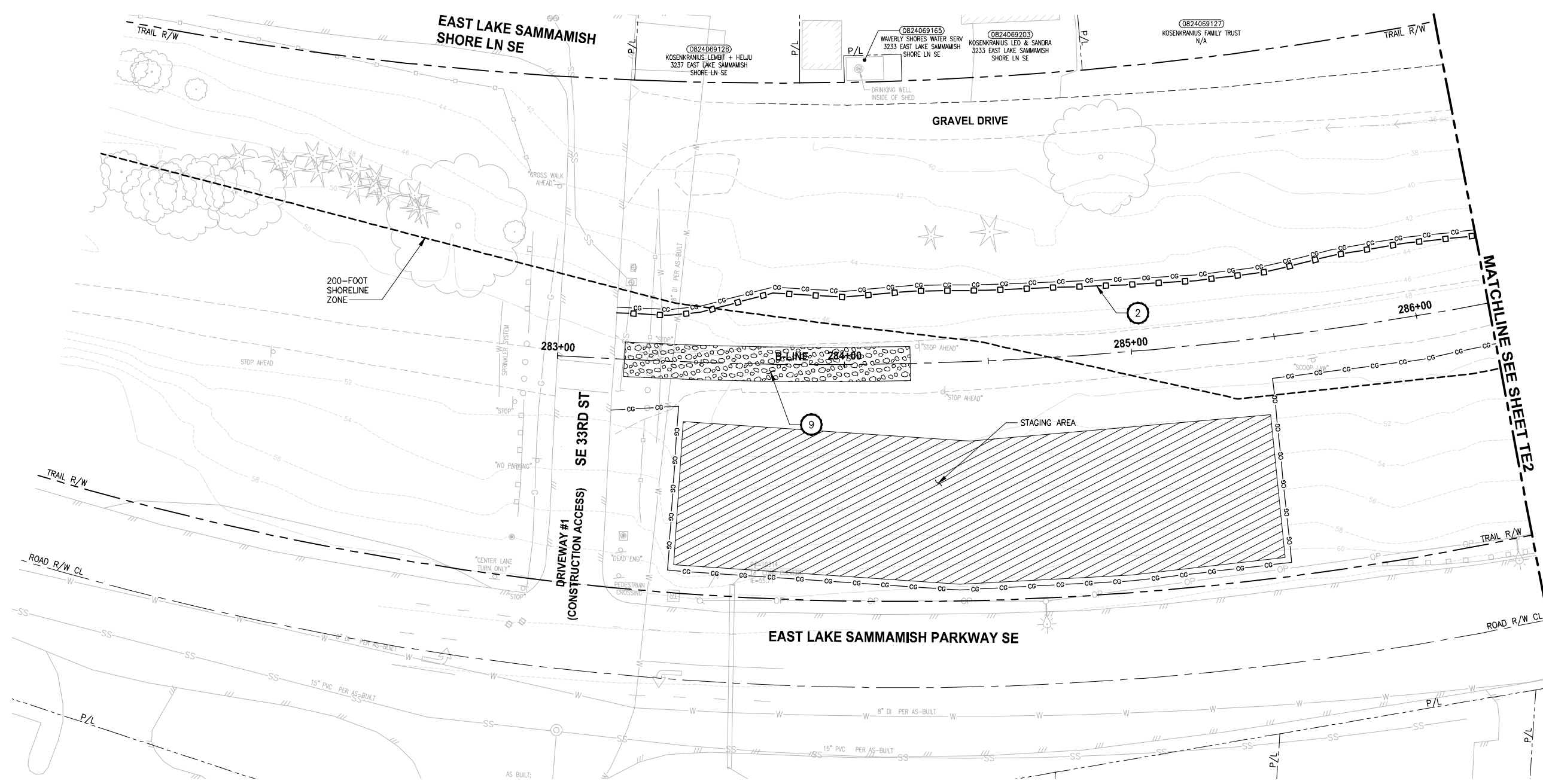

- CONSTRUCTION NOTES:**
- CHECK DAMS ON CHANNELS, PER WSDOT STANDARD DETAIL I-50.20-01. USE BIODEGRADABLE CHECK DAMS.
  - HIGH VISIBILITY SILT FENCE WITH BACKUP SUPPORT, PER WSDOT STANDARD DETAIL I-30.16-00. INSTALL FENCE AT C&G LIMITS. THE LINES SHOWN ARE OFFSET FOR PLAN CLARITY PURPOSES.
  - STABILIZED CONSTRUCTION ENTRANCE PER WSDOT STD DETAIL I-80.10-01.
  - STORM DRAIN INLET PROTECTION, PER WSDOT STANDARD DETAIL I-40.20-00.
  - EROSION CONTROL AT CULVERT ENDS, PER WSDOT STANDARD DETAIL I-30.20-00.
  - SANDBAG DAM, DEWATER CONSTRUCTION AREA DURING CULVERT WORK.
  - INSTALL TEMPORARY BYPASS TO DIVERT WATER AROUND WORK ZONE. PROTECT DISCHARGE AREA FROM EROSION WITH PLASTIC SHEETING.
  - TRIANGULAR SILT DIKE.
- LEGEND:**
- CG CG CG CLEARING AND GRUBBING
  - □ □ HIGH VISIBILITY SILT FENCE
  - TSD TRIANGULAR SILT DIKE
  - WATTLE CHECK DAM
  - INLET PROTECTION
  - SANDBAG DAM
  - TEMPORARY DRAIN PIPE
  - STAGING AREA
  - STABILIZED CONSTRUCTION ENTRANCE
  - NPDES CONSTRUCTION STORMWATER DISCHARGE MONITORING POINT (MP #5)

- GENERAL NOTES:**
- CONSTRUCTION METHODS SHALL COMPLY WITH THE TERMS AND CONDITIONS OF THE HPA PERMIT. ISOLATE IN-WATER WORK AREAS USING DAMS. APPROPRIATE FISH EXCLUSION METHODS SHALL BE USED PRIOR TO IN-WATER WORK.
  - CONTRACTOR SHALL PREVENT CONCRETE PROCESS AND WASH WATER FROM ENTERING DOWNSTREAM SURFACE WATER.
  - THE CONTRACTOR SHALL ENSURE THAT ALL EXISTING DRAINAGE PATTERNS ARE MAINTAINED DURING AND AFTER CONSTRUCTION.
  - SEE CONTRACT DOCUMENTS FOR PROJECT PERMITS.
  - PRIVATE DRIVEWAYS ARE NOT AVAILABLE FOR CONSTRUCTION ACCESS.
  - SEE SPECIAL PROVISIONS FOR MAINTENANCE AND REMOVAL OF TESC BMPs.
  - SEE SP SHEETS FOR TREES TO BE REMOVED.
  - STAGING AREAS SHALL BE RESTORED TO EXISTING CONDITIONS.

CITY OF SAMMAMISH APPROVAL	
City Engineer	Date
Community Development	Date

**Exhibit 7**  
**SSDP2016-00415**  
**000066** REVISED 60% REVIEW SUBMITTAL  
 NOT FOR CONSTRUCTION

REVISIONS	DATE	BY	DESIGNED
			C. BUIRAGO
			B. PURGANAN
			P. JONANNESSEN
			Y. HO

**ONE INCH AT FULL SCALE, IF NOT, SCALE ACCORDINGLY**  
 FILE NAME: BL1521075P19T03TE-01  
 JOB No.: 54-1521-075 P19 T03  
 DATE: JULY 2017



**Parametrix**  
 ENGINEERING · PLANNING · ENVIRONMENTAL SCIENCES  
 719 2ND AVENUE, SUITE 200 | SEATTLE, WA 98104  
 P 206.394.3700  
 WWW.PARAMETRIX.COM

PROJECT NAME  
**EAST LAKE SAMMAMISH MASTER PLAN TRAIL SOUTH SAMMAMISH SEGMENT B**  
 SAMMAMISH, WA

TESC PLAN

SHEET NO.  
 33 OF 158  
**TE1**

PATH: U:\P50\Projects\Clients\1521-075-ELST\985Secs\CADD\Phase 19\T03 CIV\DWG\ LAYOUT: TE2 PLOTTED BY: purgaban DATE: Friday, July 07, 2017 4:48:09 PM

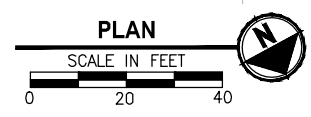
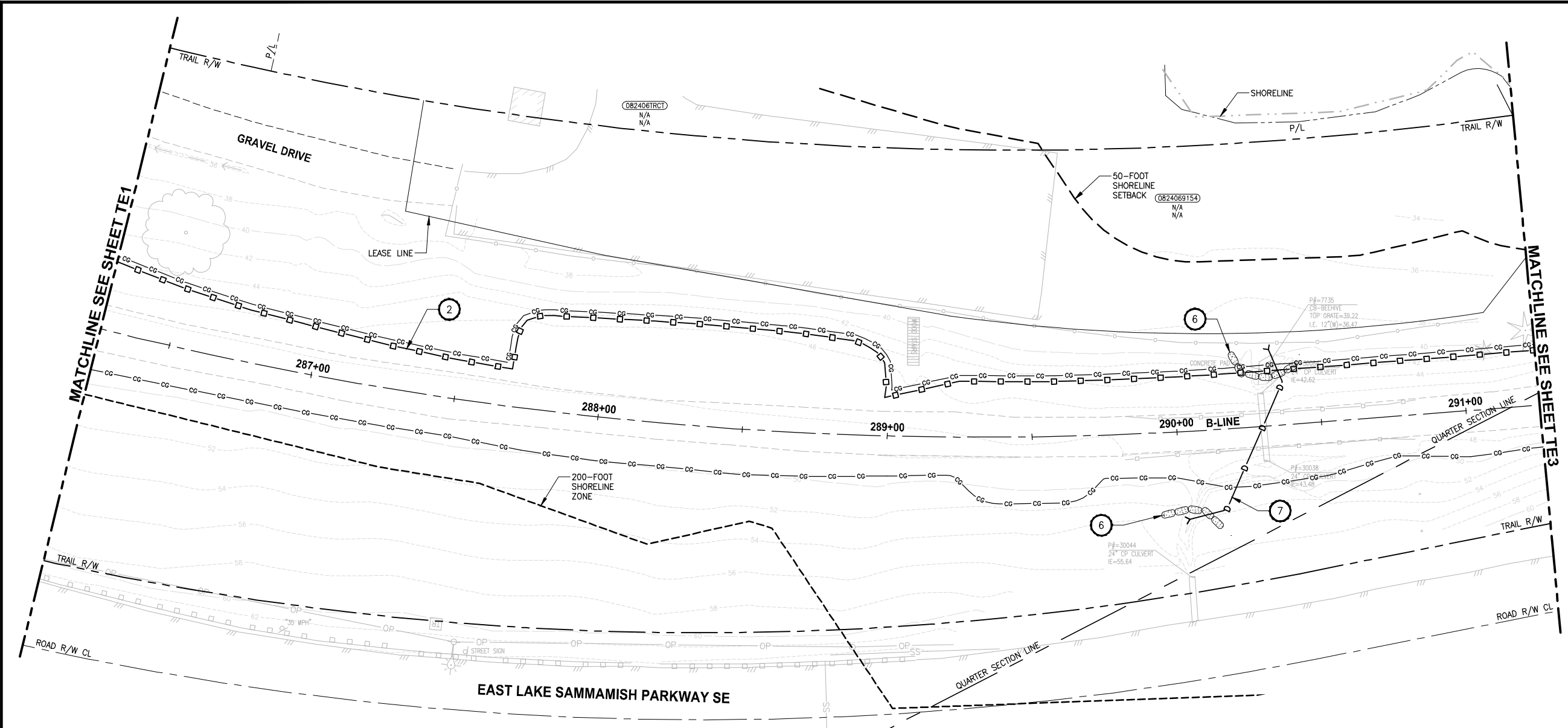

**CONSTRUCTION NOTES:**

- 1 CHECK DAMS ON CHANNELS, PER WSDOT STANDARD DETAIL 1-50.20-01. USE BIODEGRADABLE CHECK DAMS.
- 2 HIGH VISIBILITY SILT FENCE WITH BACKUP SUPPORT, PER WSDOT STANDARD DETAIL 1-30.16-00. INSTALL FENCE AT C&G LIMITS. THE LINES SHOWN ARE OFFSET FOR PLAN CLARITY PURPOSES.
- 3 STABILIZED CONSTRUCTION ENTRANCE PER WSDOT STD DETAIL 1-80.10-01.
- 4 STORM DRAIN INLET PROTECTION, PER WSDOT STANDARD DETAIL 1-40.20-00.
- 5 EROSION CONTROL AT CULVERT ENDS, PER WSDOT STANDARD DETAIL 1-30.20-00.
- 6 SANDBAG DAM. DEWATER CONSTRUCTION AREA DURING CULVERT WORK.
- 7 INSTALL TEMPORARY BYPASS TO DIVERT WATER AROUND WORK ZONE. PROTECT DISCHARGE AREA FROM EROSION WITH PLASTIC SHEETING.
- 8 TRIANGULAR SILT DIKE.

**LEGEND:**

- CG CG CG CLEARING AND GRUBBING
- □ □ HIGH VISIBILITY SILT FENCE
- TSD TRIANGULAR SILT DIKE
- WATTLE CHECK DAM
- INLET PROTECTION
- ▨ SANDBAG DAM
- D — D TEMPORARY DRAIN PIPE
- ▭ STAGING AREA
- ▭ CONSTRUCTION ENTRANCE
- MP #5 NPDES CONSTRUCTION STORMWATER DISCHARGE MONITORING POINT

**GENERAL NOTES:**

1. CONSTRUCTION METHODS SHALL COMPLY WITH THE TERMS AND CONDITIONS OF THE HPA PERMIT. ISOLATE IN-WATER WORK AREAS USING DAMS. APPROPRIATE FISH EXCLUSION METHODS SHALL BE USED PRIOR TO IN-WATER WORK.
2. CONTRACTOR SHALL PREVENT CONCRETE PROCESS AND WASH WATER FROM ENTERING DOWNSTREAM SURFACE WATER.
3. THE CONTRACTOR SHALL ENSURE THAT ALL EXISTING DRAINAGE PATTERNS ARE MAINTAINED DURING AND AFTER CONSTRUCTION.
4. SEE CONTRACT DOCUMENTS FOR PROJECT PERMITS.
5. PRIVATE DRIVEWAYS ARE NOT AVAILABLE FOR CONSTRUCTION ACCESS.
6. SEE SPECIAL PROVISIONS FOR MAINTENANCE AND REMOVAL OF TESC BMPS.
7. SEE SP SHEETS FOR TREES TO BE REMOVED.
8. STAGING AREAS SHALL BE RESTORED TO EXISTING CONDITIONS.

CITY OF SAMMAMISH APPROVAL	
City Engineer	Date
Community Development	Date

**Exhibit 7**  
**SSDP2016-00415**  
**000067** REVISED 60% REVIEW SUBMITTAL  
 NOT FOR CONSTRUCTION

REVISIONS	DATE	BY	DESIGNED
			C. BUITRAGO
			B. PURGANAN
			P. JOHANNESSEN
			Y. HO

ONE INCH AT FULL SCALE.  
 IF NOT, SCALE ACCORDINGLY  
 FILE NAME: BL1521075P19T03TE-01  
 JOB No: 554-1521-075 P19 T03  
 DATE: JULY 2017

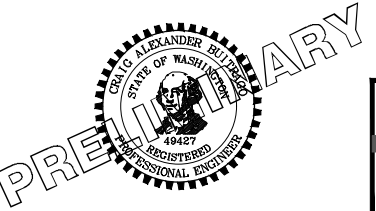

**Parametrix**  
 ENGINEERING · PLANNING · ENVIRONMENTAL SCIENCES  
 719 2ND AVENUE, SUITE 200 | SEATTLE, WA 98104  
 P 206.394.3700  
 WWW.PARAMETRIX.COM

PROJECT NAME  
**EAST LAKE SAMMAMISH MASTER PLAN TRAIL SOUTH SAMMAMISH SEGMENT B**  
 SAMMAMISH, WA

TESC PLAN

SHEET NO.  
 34 OF 158  
**TE2**

LAYOUT: TE3  
 PATH: U:\P50\Projects\Clients\1521-075-ELST\985\CAADD\Phase 19\T03\_Civil\DWG\  
 PLOTTED BY: purgaban DATE: Friday, July 07, 2017 4:48:35 PM

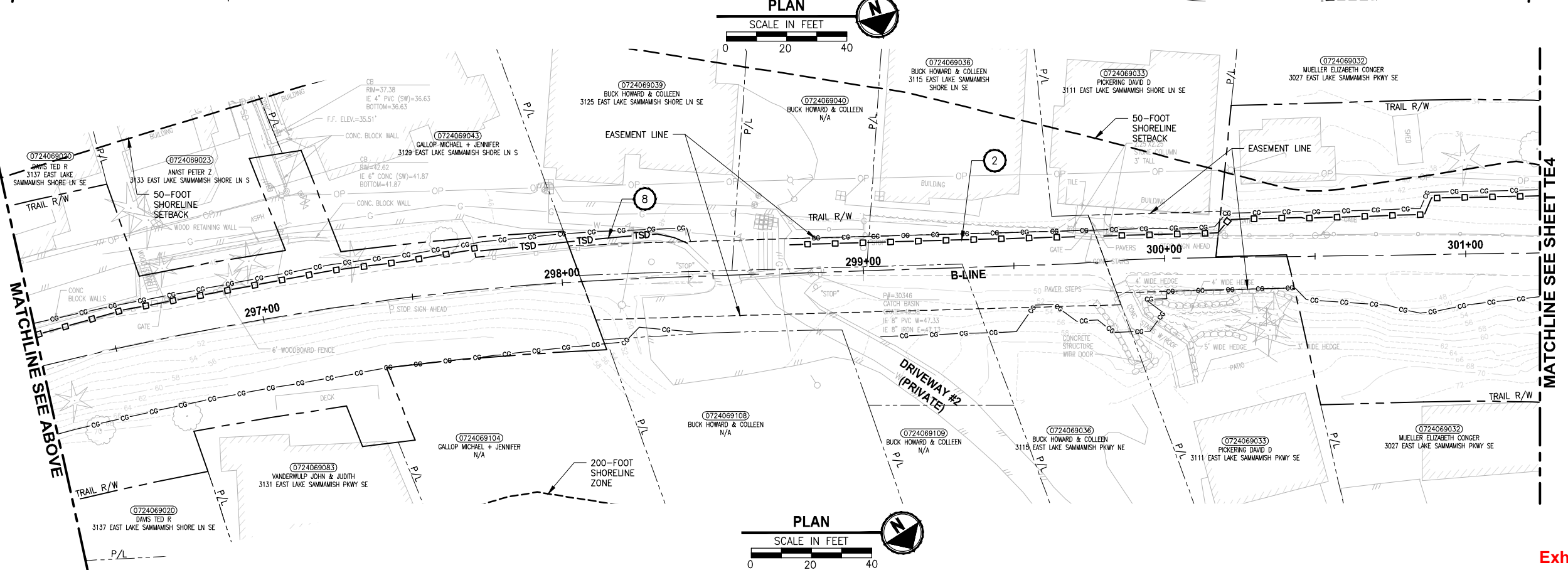
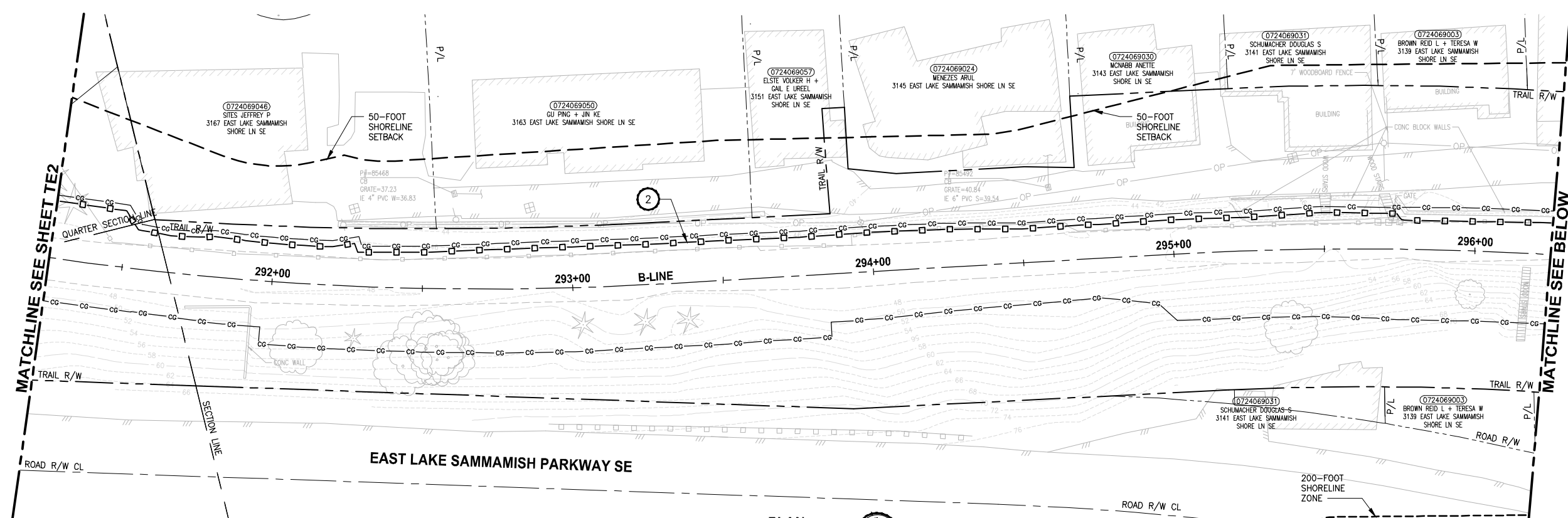

- CONSTRUCTION NOTES:**
- CHECK DAMS ON CHANNELS, PER WSDOT STANDARD DETAIL 1-50.20-01. USE BIODEGRADABLE CHECK DAMS.
  - HIGH VISIBILITY SILT FENCE WITH BACKUP SUPPORT, PER WSDOT STANDARD DETAIL 1-30.16-00. INSTALL FENCE AT C&G LIMITS. THE LINES SHOWN ARE OFFSET FOR PLAN CLARITY PURPOSES.
  - STABILIZED CONSTRUCTION ENTRANCE PER WSDOT STD DETAIL 1-80.10-01.
  - STORM DRAIN INLET PROTECTION, PER WSDOT STANDARD DETAIL 1-40.20-00.
  - EROSION CONTROL AT CULVERT ENDS, PER WSDOT STANDARD DETAIL 1-30.20-00.
  - SANDBAG DAM, DEWATER CONSTRUCTION AREA DURING CULVERT WORK.
  - INSTALL TEMPORARY BYPASS TO DIVERT WATER AROUND WORK ZONE. PROTECT DISCHARGE AREA FROM EROSION WITH PLASTIC SHEETING.
  - TRIANGULAR SILT DIKE.
- LEGEND:**
- CG CG CG CLEARING AND GRUBBING
  - □ □ HIGH VISIBILITY SILT FENCE
  - TSD TRIANGULAR SILT DIKE
  - WATTLE CHECK DAM
  - INLET PROTECTION
  - SANDBAG DAM
  - D — D TEMPORARY DRAIN PIPE
  - STAGING AREA
  - STABILIZED CONSTRUCTION ENTRANCE
  - MP #5 NPDES CONSTRUCTION STORMWATER DISCHARGE MONITORING POINT

- GENERAL NOTES:**
- CONSTRUCTION METHODS SHALL COMPLY WITH THE TERMS AND CONDITIONS OF THE HPA PERMIT. ISOLATE IN-WATER WORK AREAS USING DAMS. APPROPRIATE FISH EXCLUSION METHODS SHALL BE USED PRIOR TO IN-WATER WORK.
  - CONTRACTOR SHALL PREVENT CONCRETE PROCESS AND WASH WATER FROM ENTERING DOWNSTREAM SURFACE WATER.
  - THE CONTRACTOR SHALL ENSURE THAT ALL EXISTING DRAINAGE PATTERNS ARE MAINTAINED DURING AND AFTER CONSTRUCTION.
  - SEE CONTRACT DOCUMENTS FOR PROJECT PERMITS.
  - PRIVATE DRIVEWAYS ARE NOT AVAILABLE FOR CONSTRUCTION ACCESS.
  - SEE SPECIAL PROVISIONS FOR MAINTENANCE AND REMOVAL OF TESC BMPs.
  - SEE SP SHEETS FOR TREES TO BE REMOVED.
  - STAGING AREAS SHALL BE RESTORED TO EXISTING CONDITIONS.

CITY OF SAMMAMISH APPROVAL	
City Engineer _____	Date _____
Community Development _____	Date _____

**Exhibit 7**  
**SSDP2016-00415**  
**000068** REVISED 60% REVIEW SUBMITTAL  
 NOT FOR CONSTRUCTION

NO.	REVISIONS	DATE	BY	DESIGNED	CHECKED	APPROVED
				C. BUIRAGO	P. JOHANNESSEN	Y. HO

**ONE INCH AT FULL SCALE, IF NOT, SCALE ACCORDINGLY**  
 FILE NAME: BL1521075P19T03TE-01  
 JOB No.: 554-1521-075 P19 T03  
 DATE: JULY 2017



**Parametrix**  
 ENGINEERING · PLANNING · ENVIRONMENTAL SCIENCES  
 719 2ND AVENUE, SUITE 200 | SEATTLE, WA 98104  
 P 206.394.3700  
 WWW.PARAMETRIX.COM

PROJECT NAME:  
**EAST LAKE SAMMAMISH MASTER PLAN TRAIL SOUTH SAMMAMISH SEGMENT B**  
 SAMMAMISH, WA

**TESC PLAN**

SHEET NO.  
**35 OF 158**  
**TE3**

PATH: U:\P50\Projects\Clients\1521-075-ELST\985\CAADD\Phase 19\T03\_CIV\DWG\ PLOTTED BY: purgaban DATE: Friday, July 07, 2017 4:48:57 PM LAYOUT: TE4

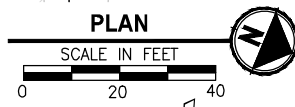
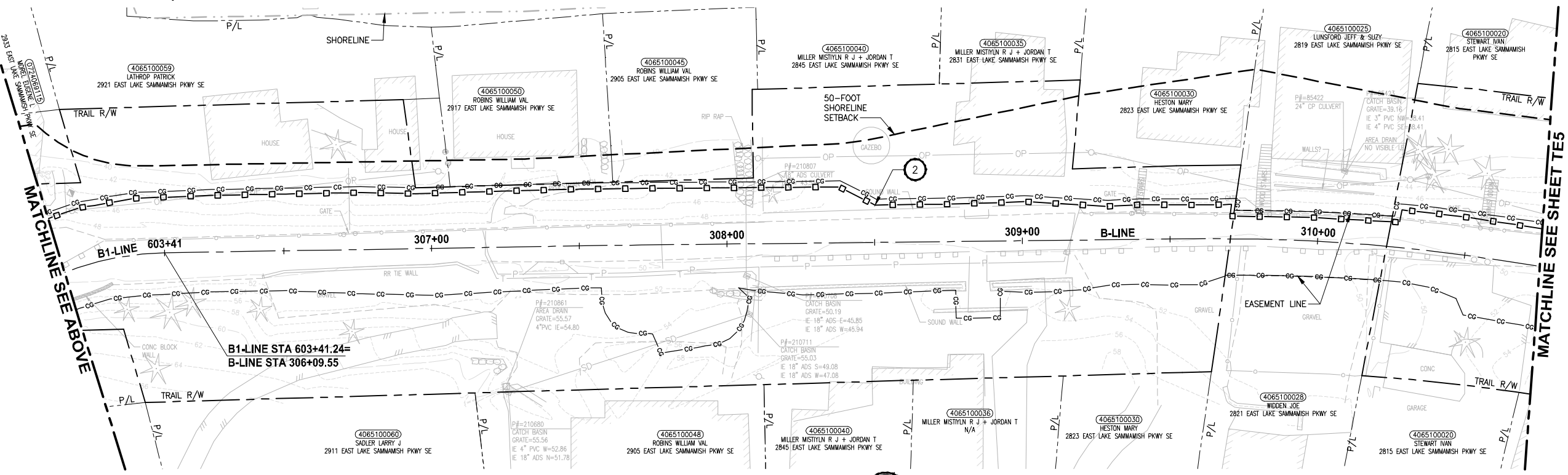
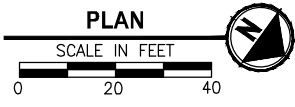
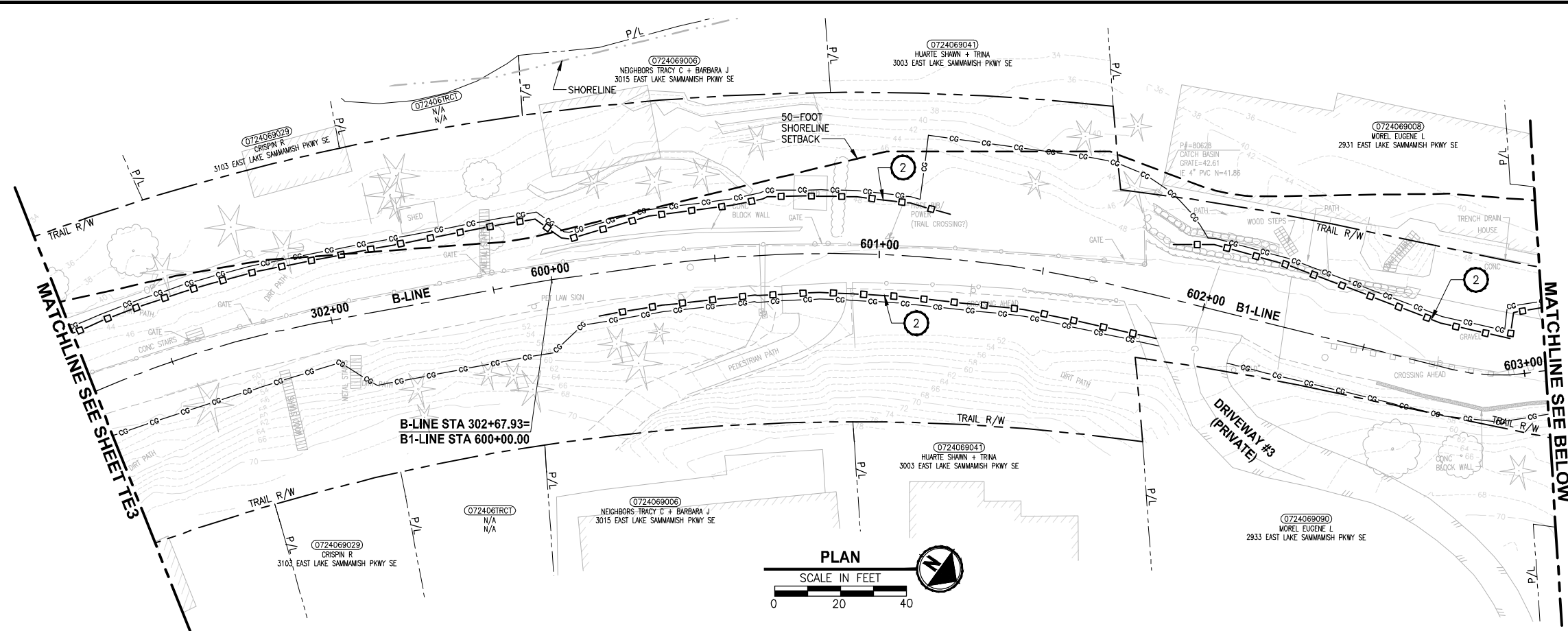

- CONSTRUCTION NOTES:**
- CHECK DAMS ON CHANNELS, PER WSDOT STANDARD DETAIL 1-50.20-01. USE BIODEGRADABLE CHECK DAMS.
  - HIGH VISIBILITY SILT FENCE WITH BACKUP SUPPORT, PER WSDOT STANDARD DETAIL 1-30.16-00. INSTALL FENCE AT C&G LIMITS. THE LINES SHOWN ARE OFFSET FOR PLAN CLARITY PURPOSES.
  - STABILIZED CONSTRUCTION ENTRANCE PER WSDOT STD DETAIL 1-80.10-01.
  - STORM DRAIN INLET PROTECTION, PER WSDOT STANDARD DETAIL 1-40.20-00.
  - EROSION CONTROL AT CULVERT ENDS, PER WSDOT STANDARD DETAIL 1-30.20-00.
  - SANDBAG DAM, DEWATER CONSTRUCTION AREA DURING CULVERT WORK.
  - INSTALL TEMPORARY BYPASS TO DIVERT WATER AROUND WORK ZONE. PROTECT DISCHARGE AREA FROM EROSION WITH PLASTIC SHEETING.
  - TRIANGULAR SILT DIKE.
- LEGEND:**
- CG CG CG CLEARING AND GRUBBING
  - □ □ HIGH VISIBILITY SILT FENCE
  - TSD TRIANGULAR SILT DIKE
  - WATTLE CHECK DAM
  - INLET PROTECTION
  - ▒ SANDBAG DAM
  - D — D TEMPORARY DRAIN PIPE
  - ▒ STAGING AREA
  - ▒ STABILIZED CONSTRUCTION ENTRANCE
  - MP #5 NPDES CONSTRUCTION STORMWATER DISCHARGE MONITORING POINT

- GENERAL NOTES:**
- CONSTRUCTION METHODS SHALL COMPLY WITH THE TERMS AND CONDITIONS OF THE HPA PERMIT. ISOLATE IN-WATER WORK AREAS USING DAMS. APPROPRIATE FISH EXCLUSION METHODS SHALL BE USED PRIOR TO IN-WATER WORK.
  - CONTRACTOR SHALL PREVENT CONCRETE PROCESS AND WASH WATER FROM ENTERING DOWNSTREAM SURFACE WATER.
  - THE CONTRACTOR SHALL ENSURE THAT ALL EXISTING DRAINAGE PATTERNS ARE MAINTAINED DURING AND AFTER CONSTRUCTION.
  - SEE CONTRACT DOCUMENTS FOR PROJECT PERMITS.
  - PRIVATE DRIVEWAYS ARE NOT AVAILABLE FOR CONSTRUCTION ACCESS.
  - SEE SPECIAL PROVISIONS FOR MAINTENANCE AND REMOVAL OF TESC BMPs.
  - SEE SP SHEETS FOR TREES TO BE REMOVED.
  - STAGING AREAS SHALL BE RESTORED TO EXISTING CONDITIONS.

CITY OF SAMMAMISH APPROVAL	
City Engineer	Date
Community Development	Date

**Exhibit 7**  
**SSDP2016-00415**  
**000069** REVISED 60% REVIEW SUBMITTAL  
 NOT FOR CONSTRUCTION

REVISIONS	DATE	BY	DESIGNED
			C. BUIRAGO
			B. PURGANAN
			P. JOHANNESSEN
			Y. HO

ONE INCH AT FULL SCALE.  
 IF NOT, SCALE ACCORDINGLY  
 FILE NAME: BL1521075P19T03TE-01  
 JOB No.: 554-1521-075 P19 T03  
 DATE: JULY 2017

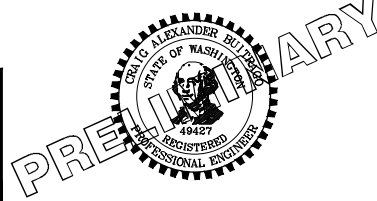

**Parametrix**  
 ENGINEERING · PLANNING · ENVIRONMENTAL SCIENCES  
 739 2ND AVENUE, SUITE 200 | SEATTLE, WA 98104  
 P 206.394.3700  
 WWW.PARAMETRIX.COM

PROJECT NAME  
**EAST LAKE SAMMAMISH  
 MASTER PLAN TRAIL  
 SOUTH SAMMAMISH SEGMENT B**  
 SAMMAMISH, WA

**TESC PLAN**

SHEET NO.  
 36 OF 158  
**TE4**

PATH: U:\P50\Projects\Clients\1521-075-ELST\95\Spec\CADD\Phase 19\T03\_CIV\DWG\ PLOTTED BY: purgaban DATE: Friday, July 07, 2017 4:50:23 PM LAYOUT: TE5

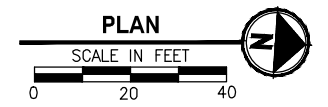
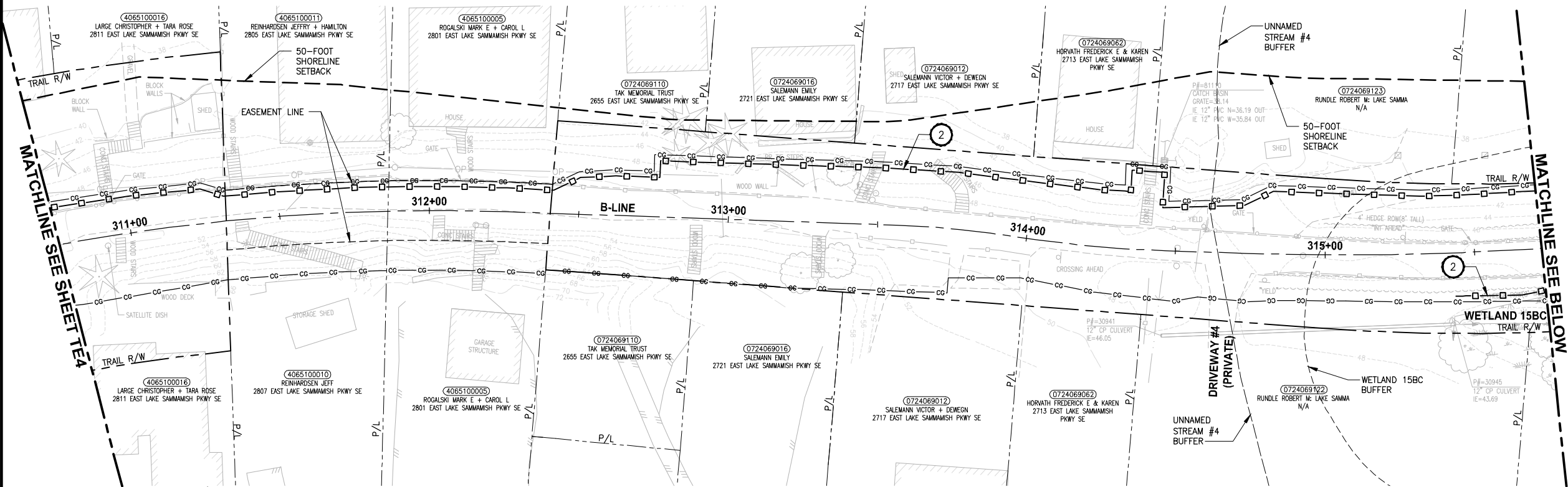

- CONSTRUCTION NOTES:**
- CHECK DAMS ON CHANNELS, PER WSDOT STANDARD DETAIL 1-50.20-01. USE BIODEGRADABLE CHECK DAMS.
  - HIGH VISIBILITY SILT FENCE WITH BACKUP SUPPORT, PER WSDOT STANDARD DETAIL 1-30.16-00. INSTALL FENCE AT C&G LIMITS. THE LINES SHOWN ARE OFFSET FOR PLAN CLARITY PURPOSES.
  - STABILIZED CONSTRUCTION ENTRANCE PER WSDOT STD DETAIL 1-80.10-01.
  - STORM DRAIN INLET PROTECTION, PER WSDOT STANDARD DETAIL 1-40.20-00.
  - EROSION CONTROL AT CULVERT ENDS, PER WSDOT STANDARD DETAIL 1-40.20-00.
  - SANDBAG DAM, DEWATER CONSTRUCTION AREA DURING CULVERT WORK.
  - INSTALL TEMPORARY BYPASS TO DIVERT WATER AROUND WORK ZONE. PROTECT DISCHARGE AREA FROM EROSION WITH PLASTIC SHEETING.
  - TRIANGULAR SILT DIKE.
- LEGEND:**
- CG CG CG CLEARING AND GRUBBING
  - □ □ HIGH VISIBILITY SILT FENCE
  - △ TSD TRIANGULAR SILT DIKE
  - ▭ WATTLE CHECK DAM
  - INLET PROTECTION
  - ▨ SANDBAG DAM
  - D — D TEMPORARY DRAIN PIPE
  - ▭ STAGING AREA
  - ▭ STABILIZED CONSTRUCTION ENTRANCE
  - MP #5 NPDES CONSTRUCTION STORMWATER DISCHARGE MONITORING POINT

- GENERAL NOTES:**
- CONSTRUCTION METHODS SHALL COMPLY WITH THE TERMS AND CONDITIONS OF THE HPA PERMIT. ISOLATE IN-WATER WORK AREAS USING DAMS. APPROPRIATE FISH EXCLUSION METHODS SHALL BE USED PRIOR TO IN-WATER WORK.
  - CONTRACTOR SHALL PREVENT CONCRETE PROCESS AND WASH WATER FROM ENTERING DOWNSTREAM SURFACE WATER.
  - THE CONTRACTOR SHALL ENSURE THAT ALL EXISTING DRAINAGE PATTERNS ARE MAINTAINED DURING AND AFTER CONSTRUCTION.
  - SEE CONTRACT DOCUMENTS FOR PROJECT PERMITS.
  - PRIVATE DRIVEWAYS ARE NOT AVAILABLE FOR CONSTRUCTION ACCESS.
  - SEE SPECIAL PROVISIONS FOR MAINTENANCE AND REMOVAL OF TESC BMPs.
  - SEE SP SHEETS FOR TREES TO BE REMOVED.
  - STAGING AREAS SHALL BE RESTORED TO EXISTING CONDITIONS.

CITY OF SAMMAMISH APPROVAL

City Engineer	Date
Community Development	Date

Exhibit 7  
SSDP2016-00415  
000070 REVISED 60% REVIEW SUBMITTAL  
NOT FOR CONSTRUCTION

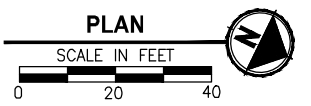
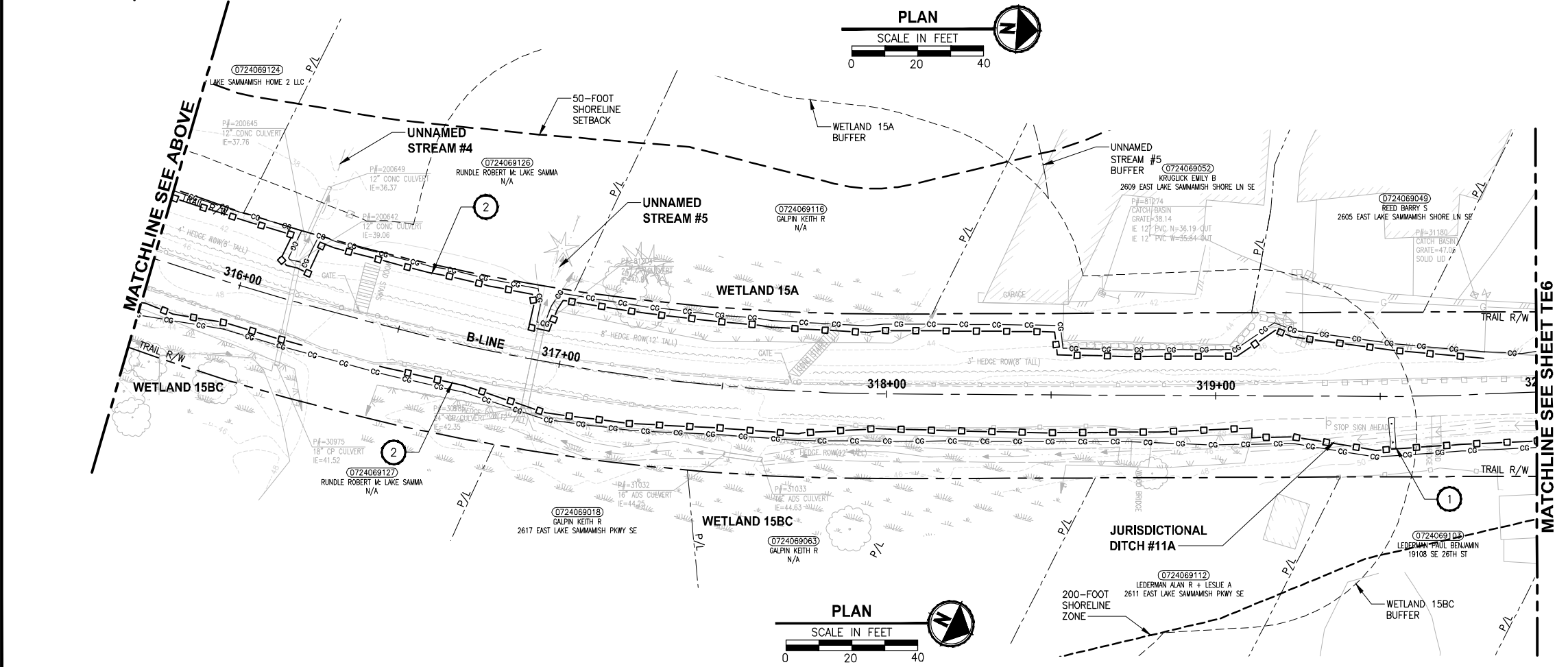

REVISIONS	DATE	BY	DESIGNED
			C. BUIRAGO
			B. PURGANAN
			P. JOHANNESSEN
			Y. HO

ONE INCH AT FULL SCALE, IF NOT, SCALE ACCORDINGLY  
FILE NAME: BL1521075P19T03TE-01  
JOB No. 554-1521-075 P19 T03  
DATE: JULY 2017



**Parametrix**  
ENGINEERING · PLANNING · ENVIRONMENTAL SCIENCES  
719 2ND AVENUE, SUITE 200 | SEATTLE, WA 98104  
P 206.394.3700  
WWW.PARAMETRIX.COM

PROJECT NAME  
**EAST LAKE SAMMAMISH MASTER PLAN TRAIL SOUTH SAMMAMISH SEGMENT B**  
SAMMAMISH, WA

**TESC PLAN**

SHEET NO.  
37 OF 158  
**TE5**

PATH: U:\P50\Projects\Clients\1521-075-ELST\95\Spec\CADD\Phase 19\T03\_Civil\DWG\ LAYOUT: TE6 PLOTTED BY: purgaban DATE: Friday, July 07, 2017 4:50:48 PM

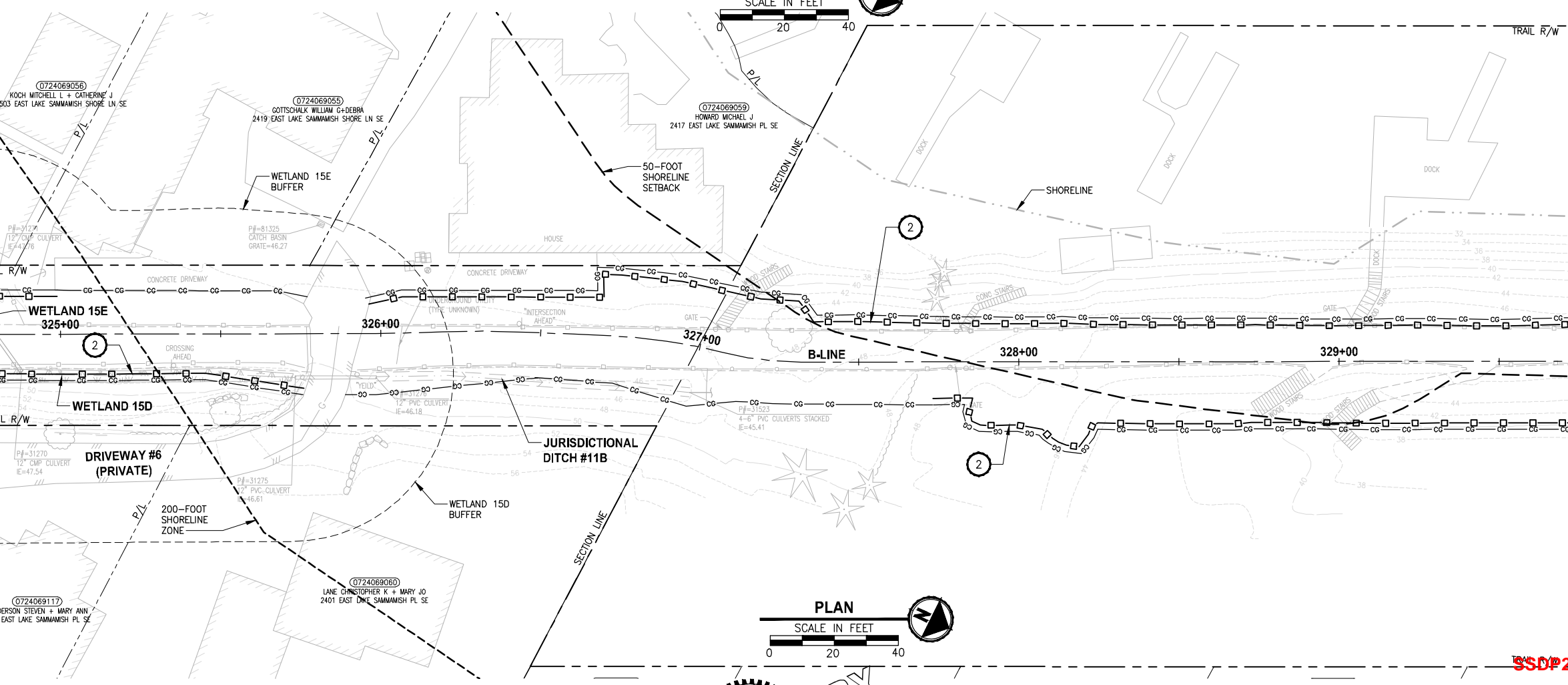
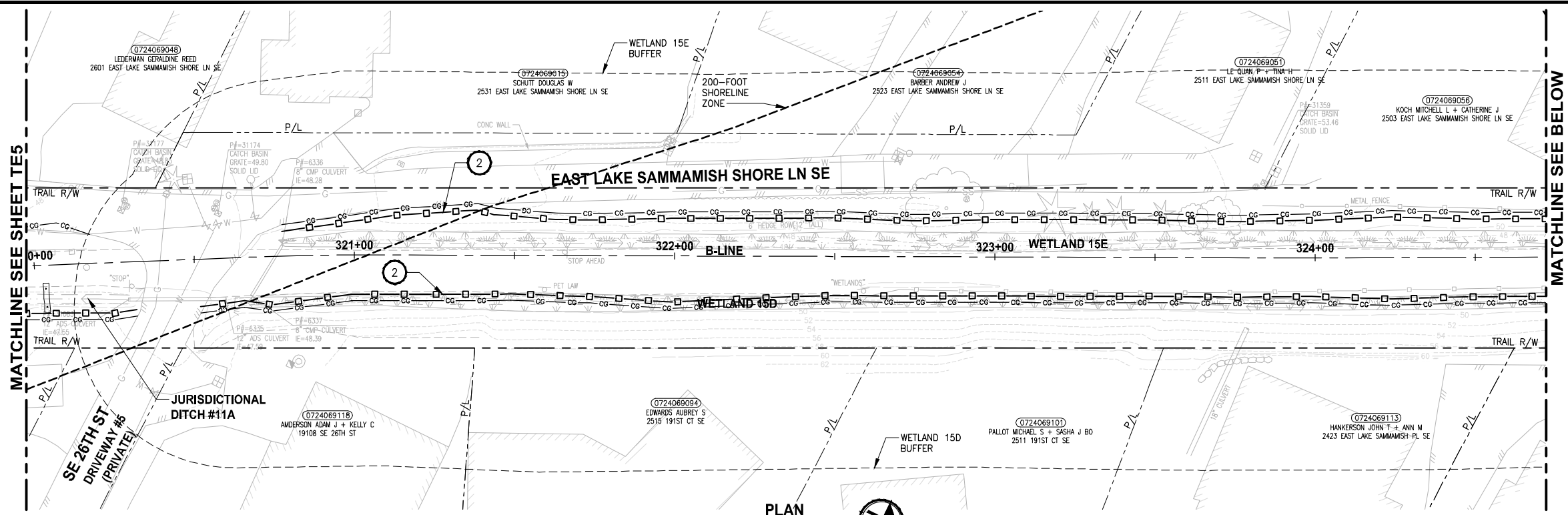

- CONSTRUCTION NOTES:**
- CHECK DAMS ON CHANNELS, PER WSDOT STANDARD DETAIL I-50.20-01. USE BIODEGRADABLE CHECK DAMS.
  - HIGH VISIBILITY SILT FENCE WITH BACKUP SUPPORT, PER WSDOT STANDARD DETAIL I-30.16-00. INSTALL FENCE AT C&G LIMITS. THE LINES SHOWN ARE OFFSET FOR PLAN CLARITY PURPOSES.
  - STABILIZED CONSTRUCTION ENTRANCE PER WSDOT STD DETAIL I-80.10-01.
  - STORM DRAIN INLET PROTECTION, PER WSDOT STANDARD DETAIL I-40.20-00.
  - EROSION CONTROL AT CULVERT ENDS, PER WSDOT STANDARD DETAIL I-30.20-00.
  - SANDBAG DAM, DEWATER CONSTRUCTION AREA DURING CULVERT WORK.
  - INSTALL TEMPORARY BYPASS TO DIVERT WATER AROUND WORK ZONE. PROTECT DISCHARGE AREA FROM EROSION WITH PLASTIC SHEETING.
  - TRIANGULAR SILT DIKE.
- LEGEND:**
- CG CG CG CLEARING AND GRUBBING
  - □ □ HIGH VISIBILITY SILT FENCE
  - △ TRIANGULAR SILT DIKE
  - TSD
  - WATTLE CHECK DAM
  - INLET PROTECTION
  - ▨ SANDBAG DAM
  - D — D TEMPORARY DRAIN PIPE
  - ▭ STAGING AREA
  - ▭ STABILIZED CONSTRUCTION ENTRANCE
  - MP #5

- GENERAL NOTES:**
- CONSTRUCTION METHODS SHALL COMPLY WITH THE TERMS AND CONDITIONS OF THE HPA PERMIT. ISOLATE IN-WATER WORK AREAS USING DAMS. APPROPRIATE FISH EXCLUSION METHODS SHALL BE USED PRIOR TO IN-WATER WORK.
  - CONTRACTOR SHALL PREVENT CONCRETE PROCESS AND WASH WATER FROM ENTERING DOWNSTREAM SURFACE WATER.
  - THE CONTRACTOR SHALL ENSURE THAT ALL EXISTING DRAINAGE PATTERNS ARE MAINTAINED DURING AND AFTER CONSTRUCTION.
  - SEE CONTRACT DOCUMENTS FOR PROJECT PERMITS.
  - PRIVATE DRIVEWAYS ARE NOT AVAILABLE FOR CONSTRUCTION ACCESS.
  - SEE SPECIAL PROVISIONS FOR MAINTENANCE AND REMOVAL OF TESC BMPS.
  - SEE SP SHEETS FOR TREES TO BE REMOVED.
  - STAGING AREAS SHALL BE RESTORED TO EXISTING CONDITIONS.

CITY OF SAMMAMISH APPROVAL	
City Engineer _____	Date _____
Community Development _____	Date _____

Exhibit 7  
SSDP 2016-00415  
000071  
REVISED 60% REVIEW SUBMITTAL  
NOT FOR CONSTRUCTION

REVISIONS	DATE	BY	DESIGNED
			C. BUITRAGO
			B. PURGANAN
			P. JOHANNESSEN
			Y. HO

ONE INCH AT FULL SCALE.  
IF NOT, SCALE ACCORDINGLY

FILE NAME: BL1521075P19T03TE-01  
JOB No: 554-1521-075 P19 T03  
DATE: JULY 2017

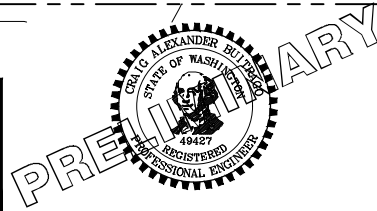

**Parametrix**  
ENGINEERING · PLANNING · ENVIRONMENTAL SCIENCES

719 2ND AVENUE, SUITE 200 | SEATTLE, WA 98104  
P 206.394.3700  
WWW.PARAMETRIX.COM

PROJECT NAME  
**EAST LAKE SAMMAMISH  
MASTER PLAN TRAIL  
SOUTH SAMMAMISH SEGMENT B**  
SAMMAMISH, WA

**TESC PLAN**

SHEET NO.  
38 OF 158  
**TE6**

LAYOUT: TE7  
 PATH: U:\P50\Projects\Clients\1521-075-ELSA\985Secs\CADD\Phase 19\T03 CIV\DWG\  
 PLOTTED BY: purgabut DATE: Friday, July 07, 2017 4:51:22 PM

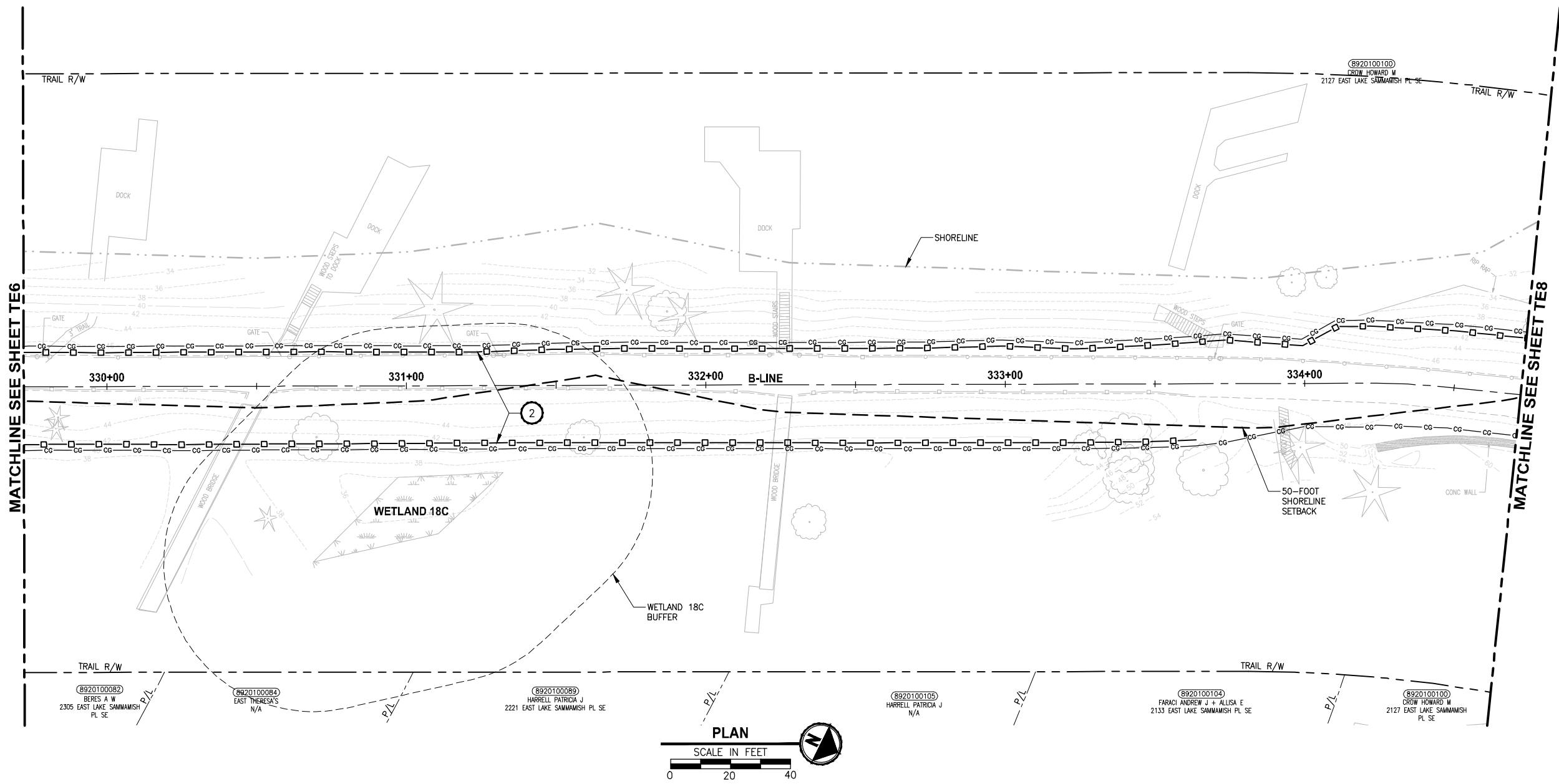

- CONSTRUCTION NOTES:**
- CHECK DAMS ON CHANNELS, PER WSDOT STANDARD DETAIL I-50.20-01. USE BIODEGRADABLE CHECK DAMS.
  - HIGH VISIBILITY SILT FENCE WITH BACKUP SUPPORT, PER WSDOT STANDARD DETAIL I-30.16-00. INSTALL FENCE AT C&G LIMITS. THE LINES SHOWN ARE OFFSET FOR PLAN CLARITY PURPOSES.
  - STABILIZED CONSTRUCTION ENTRANCE PER WSDOT STD DETAIL I-80.10-01.
  - STORM DRAIN INLET PROTECTION, PER WSDOT STANDARD DETAIL I-40.20-00.
  - EROSION CONTROL AT CULVERT ENDS, PER WSDOT STANDARD DETAIL I-30.20-00.
  - SANDBAG DAM, DEWATER CONSTRUCTION AREA DURING CULVERT WORK.
  - INSTALL TEMPORARY BYPASS TO DIVERT WATER AROUND WORK ZONE. PROTECT DISCHARGE AREA FROM EROSION WITH PLASTIC SHEETING.
  - TRIANGULAR SILT DIKE.
- LEGEND:**
- CG CG CG CLEARING AND GRUBBING
  - High visibility silt fence symbol
  - TSI TRIANGULAR SILT DIKE
  - Wattle check dam symbol
  - Inlet protection symbol
  - Sandbag dam symbol
  - Temporary drain pipe symbol
  - Staging area symbol
  - Stabilized construction entrance symbol
  - MP #5 NPDES CONSTRUCTION STORMWATER DISCHARGE MONITORING POINT

- GENERAL NOTES:**
- CONSTRUCTION METHODS SHALL COMPLY WITH THE TERMS AND CONDITIONS OF THE HPA PERMIT. ISOLATE IN-WATER WORK AREAS USING DAMS. APPROPRIATE FISH EXCLUSION METHODS SHALL BE USED PRIOR TO IN-WATER WORK.
  - CONTRACTOR SHALL PREVENT CONCRETE PROCESS AND WASH WATER FROM ENTERING DOWNSTREAM SURFACE WATER.
  - THE CONTRACTOR SHALL ENSURE THAT ALL EXISTING DRAINAGE PATTERNS ARE MAINTAINED DURING AND AFTER CONSTRUCTION.
  - SEE CONTRACT DOCUMENTS FOR PROJECT PERMITS.
  - PRIVATE DRIVEWAYS ARE NOT AVAILABLE FOR CONSTRUCTION ACCESS.
  - SEE SPECIAL PROVISIONS FOR MAINTENANCE AND REMOVAL OF TESC BMPs.
  - SEE SP SHEETS FOR TREES TO BE REMOVED.
  - STAGING AREAS SHALL BE RESTORED TO EXISTING CONDITIONS.

CITY OF SAMMAMISH APPROVAL	
City Engineer _____	Date _____
Community Development _____	Date _____

**Exhibit 7**  
**SSDP2016-00415**  
**000072** REVISED 60% REVIEW SUBMITTAL  
 NOT FOR CONSTRUCTION

REVISIONS	DATE	BY	DESIGNED
			C. BUITRAGO
			B. PURGANAN
			P. JOHANNESSEN
			Y. HO

**ONE INCH AT FULL SCALE, IF NOT, SCALE ACCORDINGLY**  
 FILE NAME: BL1521075P19T03TE-02  
 JOB No.: 554-1521-075 P19 T03  
 DATE: JULY 2017



**Parametrix**  
 ENGINEERING · PLANNING · ENVIRONMENTAL SCIENCES  
 719 2ND AVENUE, SUITE 200 | SEATTLE, WA 98104  
 P 206.394.3700  
 WWW.PARAMETRIX.COM

PROJECT NAME  
**EAST LAKE SAMMAMISH MASTER PLAN TRAIL SOUTH SAMMAMISH SEGMENT B**  
 SAMMAMISH, WA

**TESC PLAN**

SHEET NO.  
 39 OF 158  
**TE7**

LAYOUT: TEB  
 PATH: U:\P50\Projects\Clients\1521-075-ELST\95\Spec\CADD\Phase 19\T03 CIV\DWG\  
 PLOTTED BY: purgabut DATE: Friday, July 07, 2017 4:51:38 PM

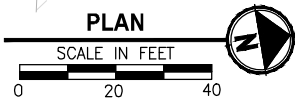
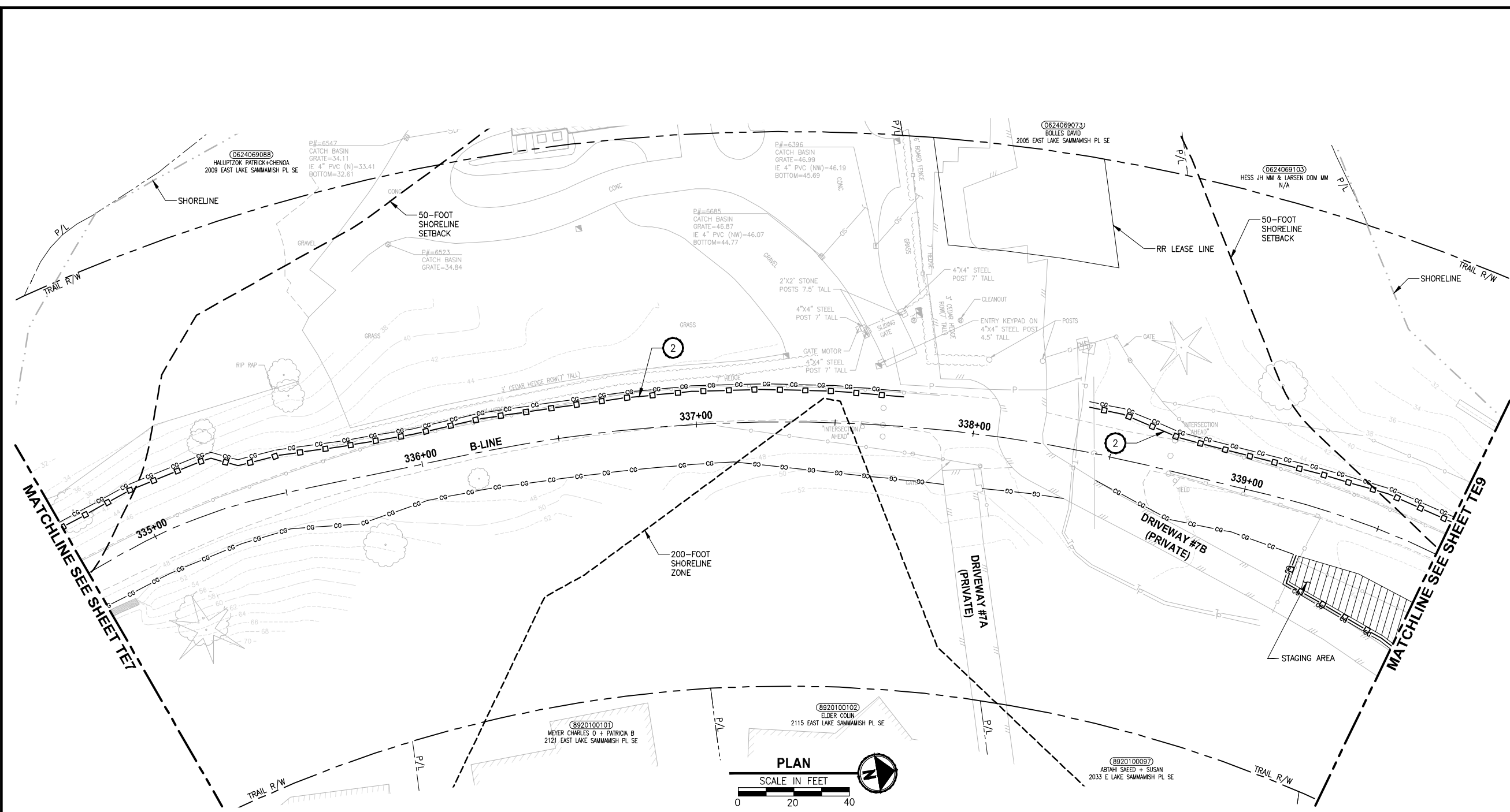

- CONSTRUCTION NOTES:**
- CHECK DAMS ON CHANNELS, PER WSDOT STANDARD DETAIL 1-50.20-01. USE BIODEGRADABLE CHECK DAMS.
  - HIGH VISIBILITY SILT FENCE WITH BACKUP SUPPORT, PER WSDOT STANDARD DETAIL 1-30.16-00. INSTALL FENCE AT C&G LIMITS. THE LINES SHOWN ARE OFFSET FOR PLAN CLARITY PURPOSES.
  - STABILIZED CONSTRUCTION ENTRANCE PER WSDOT STD DETAIL 1-80.10-01.
  - STORM DRAIN INLET PROTECTION, PER WSDOT STANDARD DETAIL 1-40.20-00.
  - EROSION CONTROL AT CULVERT ENDS, PER WSDOT STANDARD DETAIL 1-30.20-00.
  - SANDBAG DAM. DEWATER CONSTRUCTION AREA DURING CULVERT WORK.
  - INSTALL TEMPORARY BYPASS TO DIVERT WATER AROUND WORK ZONE. PROTECT DISCHARGE AREA FROM EROSION WITH PLASTIC SHEETING.
  - TRIANGULAR SILT DIKE.
- LEGEND:**
- CG CG CG CLEARING AND GRUBBING
  - □ □ HIGH VISIBILITY SILT FENCE
  - △ TRIANGULAR SILT DIKE
  - ▭ WATTLE CHECK DAM
  - INLET PROTECTION
  - ▨ SANDBAG DAM
  - D — D TEMPORARY DRAIN PIPE
  - ▨ STAGING AREA
  - ▭ STABILIZED CONSTRUCTION ENTRANCE
  - MP #5 NPDES CONSTRUCTION STORMWATER DISCHARGE MONITORING POINT

- GENERAL NOTES:**
- CONSTRUCTION METHODS SHALL COMPLY WITH THE TERMS AND CONDITIONS OF THE HPA PERMIT. ISOLATE IN-WATER WORK AREAS USING DAMS. APPROPRIATE FISH EXCLUSION METHODS SHALL BE USED PRIOR TO IN-WATER WORK.
  - CONTRACTOR SHALL PREVENT CONCRETE PROCESS AND WASH WATER FROM ENTERING DOWNSTREAM SURFACE WATER.
  - THE CONTRACTOR SHALL ENSURE THAT ALL EXISTING DRAINAGE PATTERNS ARE MAINTAINED DURING AND AFTER CONSTRUCTION.
  - SEE CONTRACT DOCUMENTS FOR PROJECT PERMITS.
  - PRIVATE DRIVEWAYS ARE NOT AVAILABLE FOR CONSTRUCTION ACCESS.
  - SEE SPECIAL PROVISIONS FOR MAINTENANCE AND REMOVAL OF TESC BMPs.
  - SEE SP SHEETS FOR TREES TO BE REMOVED.
  - STAGING AREAS SHALL BE RESTORED TO EXISTING CONDITIONS.

CITY OF SAMMAMISH APPROVAL	
City Engineer _____	Date _____
Community Development _____	Date _____

**Exhibit 7**  
**SSDP2016-00415**  
**000073** REVISED 60% REVIEW SUBMITTAL  
 NOT FOR CONSTRUCTION

REVISIONS	DATE	BY	DESIGNED
			C. BUITRAGO
			B. PURGANAN
			P. JOHANNESSEN
			Y. HO

**ONE INCH AT FULL SCALE, IF NOT, SCALE ACCORDINGLY**  
 FILE NAME: BL1521075P19T03TE-02  
 JOB No.: 54-1521-075 P19 T03  
 DATE: JULY 2017



**Parametrix**  
 ENGINEERING · PLANNING · ENVIRONMENTAL SCIENCES  
 719 2ND AVENUE, SUITE 200 | SEATTLE, WA 98104  
 P 206.394.3700  
 WWW.PARAMETRIX.COM

PROJECT NAME:  
**EAST LAKE SAMMAMISH MASTER PLAN TRAIL SOUTH SAMMAMISH SEGMENT B**  
 SAMMAMISH, WA

TESC PLAN

SHEET NO.  
 40 OF 158  
**TE8**



PATH: U:\P50\Projects\Clients\1521-075-ELST\95\Spec\CADD\Phase 19\T03\_CIV\DWG\ PLOTTED BY: purgaban DATE: Friday, July 07, 2017 4:52:02 PM LAYOUT: TE9

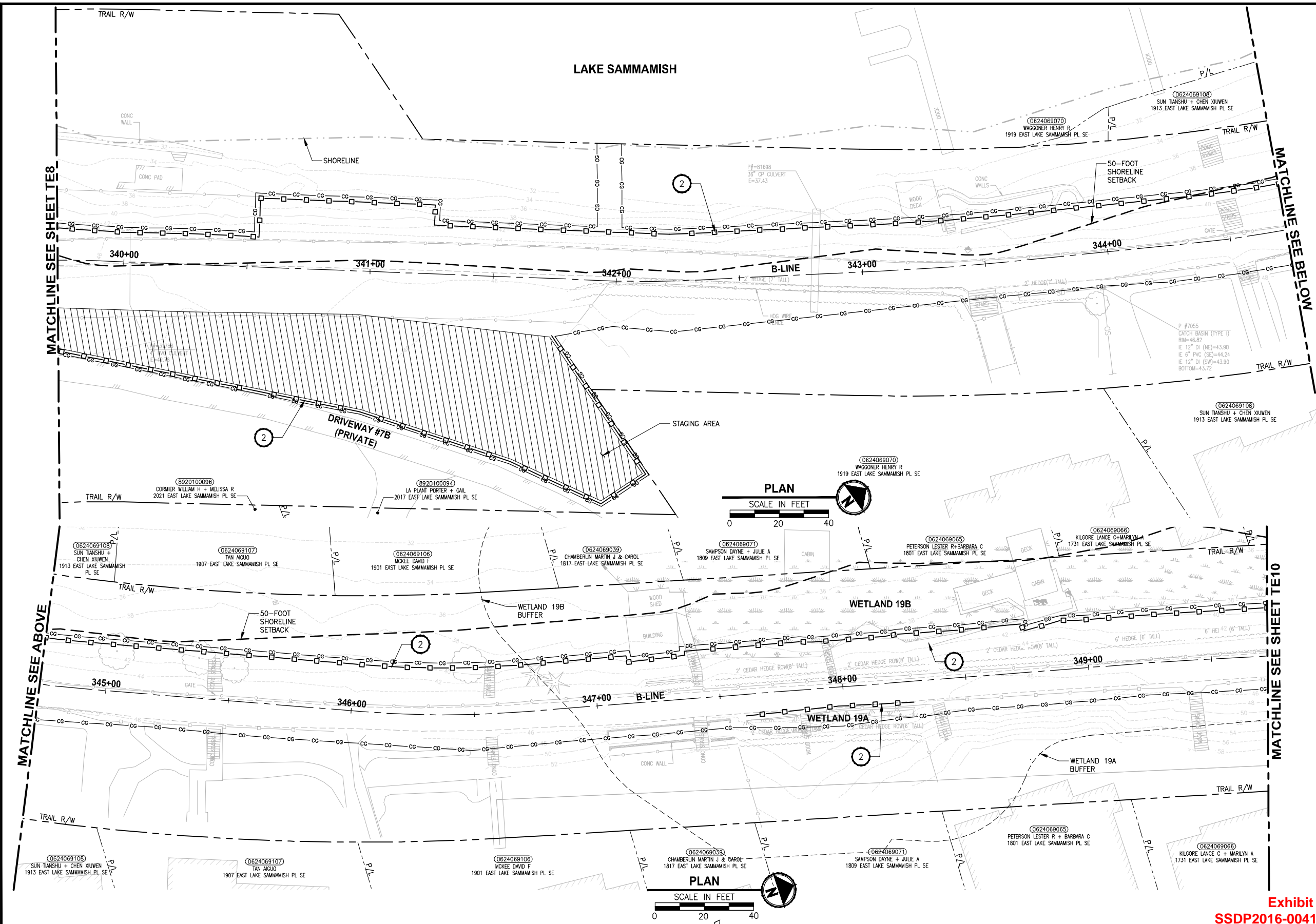

- CONSTRUCTION NOTES:**
- CHECK DAMS ON CHANNELS, PER WSDOT STANDARD DETAIL I-50.20-01. USE BIODEGRADABLE CHECK DAMS.
  - HIGH VISIBILITY SILT FENCE WITH BACKUP SUPPORT, PER WSDOT STANDARD DETAIL I-30.16-00. INSTALL FENCE AT C&G LIMITS. THE LINES SHOWN ARE OFFSET FOR PLAN CLARITY PURPOSES.
  - STABILIZED CONSTRUCTION ENTRANCE PER WSDOT STD DETAIL I-80.10-01.
  - STORM DRAIN INLET PROTECTION, PER WSDOT STANDARD DETAIL I-40.20-00.
  - EROSION CONTROL AT CULVERT ENDS, PER WSDOT STANDARD DETAIL I-30.20-00.
  - SANDBAG DAM, DEWATER CONSTRUCTION AREA DURING CULVERT WORK.
  - INSTALL TEMPORARY BYPASS TO DIVERT WATER AROUND WORK ZONE. PROTECT DISCHARGE AREA FROM EROSION WITH PLASTIC SHEETING.
  - TRIANGULAR SILT DIKE.
- LEGEND:**
- CG CG CG CLEARING AND GRUBBING
  - □ □ HIGH VISIBILITY SILT FENCE
  - △ TSD TRIANGULAR SILT DIKE
  - ▭ WATTLE CHECK DAM
  - INLET PROTECTION
  - ▨ SANDBAG DAM
  - D — D TEMPORARY DRAIN PIPE
  - ▨ STAGING AREA
  - ▭ STABILIZED CONSTRUCTION ENTRANCE
  - MP #5 NPDES CONSTRUCTION STORMWATER DISCHARGE MONITORING POINT

- GENERAL NOTES:**
- CONSTRUCTION METHODS SHALL COMPLY WITH THE TERMS AND CONDITIONS OF THE HPA PERMIT. ISOLATE IN-WATER WORK AREAS USING DAMS. APPROPRIATE FISH EXCLUSION METHODS SHALL BE USED PRIOR TO IN-WATER WORK.
  - CONTRACTOR SHALL PREVENT CONCRETE PROCESS AND WASH WATER FROM ENTERING DOWNSTREAM SURFACE WATER.
  - THE CONTRACTOR SHALL ENSURE THAT ALL EXISTING DRAINAGE PATTERNS ARE MAINTAINED DURING AND AFTER CONSTRUCTION.
  - SEE CONTRACT DOCUMENTS FOR PROJECT PERMITS.
  - PRIVATE DRIVEWAYS ARE NOT AVAILABLE FOR CONSTRUCTION ACCESS.
  - SEE SPECIAL PROVISIONS FOR MAINTENANCE AND REMOVAL OF TESC BMPs.
  - SEE SP SHEETS FOR TREES TO BE REMOVED.
  - STAGING AREAS SHALL BE RESTORED TO EXISTING CONDITIONS.

CITY OF SAMMAMISH APPROVAL

City Engineer	Date
Community Development	Date

**Exhibit 7**  
**SSDP2016-00415**  
**000074** REVISED 60% REVIEW SUBMITTAL  
 NOT FOR CONSTRUCTION

REVISIONS	DATE	BY	DESIGNED
			C. BUITRAGO
			B. PURGANAN
			P. JOHANNESSEN
			Y. HO

ONE INCH AT FULL SCALE, IF NOT, SCALE ACCORDINGLY  
 FILE NAME: BL1521075P19T03TE-02  
 JOB No.: 554-1521-075 P19 T03  
 DATE: JULY 2017

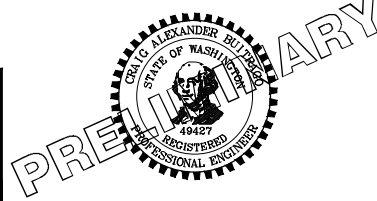

**Parametrix**  
 ENGINEERING · PLANNING · ENVIRONMENTAL SCIENCES  
 739 2ND AVENUE, SUITE 200 | SEATTLE, WA 98104  
 P 206.394.3700  
 WWW.PARAMETRIX.COM

PROJECT NAME  
**EAST LAKE SAMMAMISH MASTER PLAN TRAIL SOUTH SAMMAMISH SEGMENT B**  
 SAMMAMISH, WA

**TESC PLAN**

SHEET No.  
 41 OF 158  
**TE9**

PATH: U:\PSO\Projects\Clients\1521-KingCo\554-1521-075-ELST-985Secs\CADD\Phase 19\_T03\_Civil\DWG\ PLOTTED BY: purgaban DATE: Friday, July 07, 2017 4:52:28 PM LAYOUT: TE10

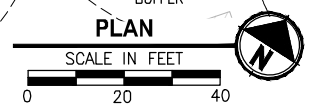
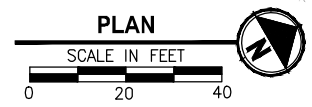
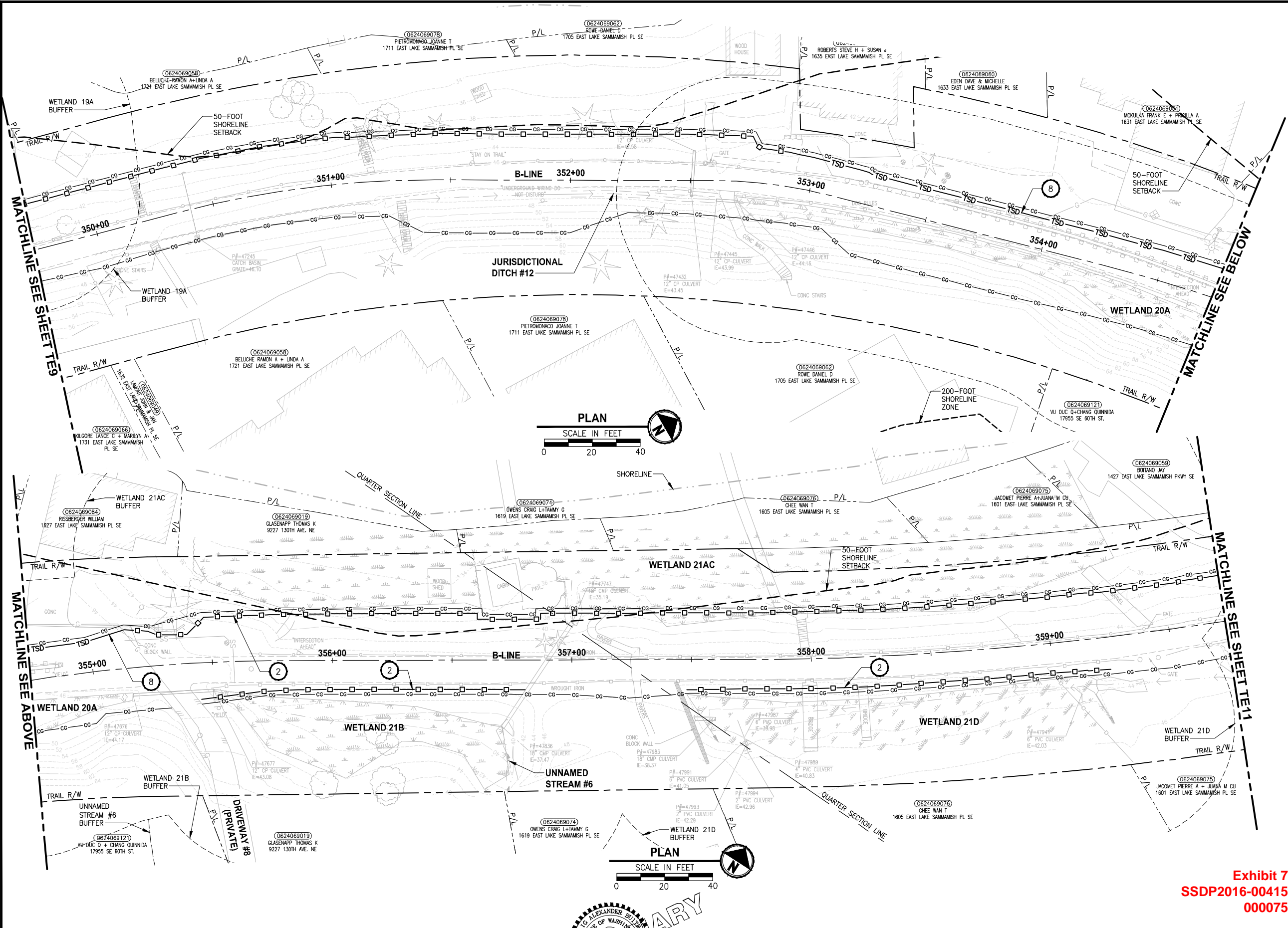

- CONSTRUCTION NOTES:**
- CHECK DAMS ON CHANNELS, PER WSDOT STANDARD DETAIL 1-50.20-01. USE BIODEGRADABLE CHECK DAMS.
  - HIGH VISIBILITY SILT FENCE WITH BACKUP SUPPORT, PER WSDOT STANDARD DETAIL 1-30.16-00. INSTALL FENCE AT C&G LIMITS. THE LINES SHOWN ARE OFFSET FOR PLAN CLARITY PURPOSES.
  - STABILIZED CONSTRUCTION ENTRANCE PER WSDOT STD DETAIL 1-80.10-01.
  - STORM DRAIN INLET PROTECTION, PER WSDOT STANDARD DETAIL 1-40.20-00.
  - EROSION CONTROL AT CULVERT ENDS, PER WSDOT STANDARD DETAIL 1-30.20-00.
  - SANDBAG DAM, DEWATER CONSTRUCTION AREA DURING CULVERT WORK.
  - INSTALL TEMPORARY BYPASS TO DIVERT WATER AROUND WORK ZONE. PROTECT DISCHARGE AREA FROM EROSION WITH PLASTIC SHEETING.
  - TRIANGULAR SILT DIKE.
- LEGEND:**
- CG CG CG CLEARING AND GRUBBING
  - □ □ HIGH VISIBILITY SILT FENCE
  - TSD TRIANGULAR SILT DIKE
  - ▭ WATTLE CHECK DAM
  - INLET PROTECTION
  - ▨ SANDBAG DAM
  - D — D TEMPORARY DRAIN PIPE
  - ▨ STAGING AREA
  - ▭ STABILIZED CONSTRUCTION ENTRANCE
  - MP #5 NPDES CONSTRUCTION STORMWATER DISCHARGE MONITORING POINT

- GENERAL NOTES:**
- CONSTRUCTION METHODS SHALL COMPLY WITH THE TERMS AND CONDITIONS OF THE HPA PERMIT. ISOLATE IN-WATER WORK AREAS USING DAMS. APPROPRIATE FISH EXCLUSION METHODS SHALL BE USED PRIOR TO IN-WATER WORK.
  - CONTRACTOR SHALL PREVENT CONCRETE PROCESS AND WASH WATER FROM ENTERING DOWNSTREAM SURFACE WATER.
  - THE CONTRACTOR SHALL ENSURE THAT ALL EXISTING DRAINAGE PATTERNS ARE MAINTAINED DURING AND AFTER CONSTRUCTION.
  - SEE CONTRACT DOCUMENTS FOR PROJECT PERMITS.
  - PRIVATE DRIVEWAYS ARE NOT AVAILABLE FOR CONSTRUCTION ACCESS.
  - SEE SPECIAL PROVISIONS FOR MAINTENANCE AND REMOVAL OF TESC BMPs.
  - SEE SP SHEETS FOR TREES TO BE REMOVED.
  - STAGING AREAS SHALL BE RESTORED TO EXISTING CONDITIONS.

CITY OF SAMMAMISH APPROVAL	
City Engineer	Date
Community Development	Date

**Exhibit 7**  
**SSDP2016-00415**  
**000075** REVISED 60% REVIEW SUBMITTAL  
 NOT FOR CONSTRUCTION

REVISIONS	DATE	BY	DESIGNED
			C. BUIRAGO
			B. PURGANAN
			P. JOHANNESSEN
			Y. HO

ONE INCH AT FULL SCALE, IF NOT, SCALE ACCORDINGLY  
 FILE NAME: BL1521075P19T03TE-02  
 JOB No: 554-1521-075 P19 T03  
 DATE: JULY 2017

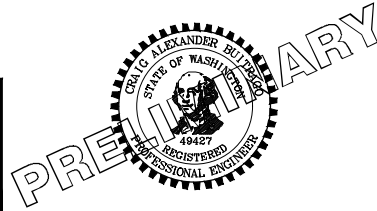

**Parametrix**  
 ENGINEERING · PLANNING · ENVIRONMENTAL SCIENCES  
 739 2ND AVENUE, SUITE 200 | SEATTLE, WA 98104  
 P 206.394.3700  
 WWW.PARAMETRIX.COM

PROJECT NAME  
**EAST LAKE SAMMAMISH MASTER PLAN TRAIL SOUTH SAMMAMISH SEGMENT B**  
 SAMMAMISH, WA

**TESC PLAN**

SHEET NO.  
 42 OF 158

**TE10**

PATH: U:\PSO\Projects\Clients\1521-KingCo\_554-1521-075-ELST\995\CAADD\Phase 19\T03\_Civil\DWG\_ PLOTTED BY: purganab DATE: Friday, July 07, 2017 4:52:53 PM  
 LAYOUT: TE11

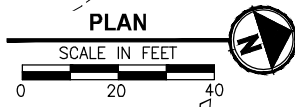
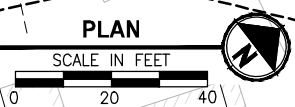
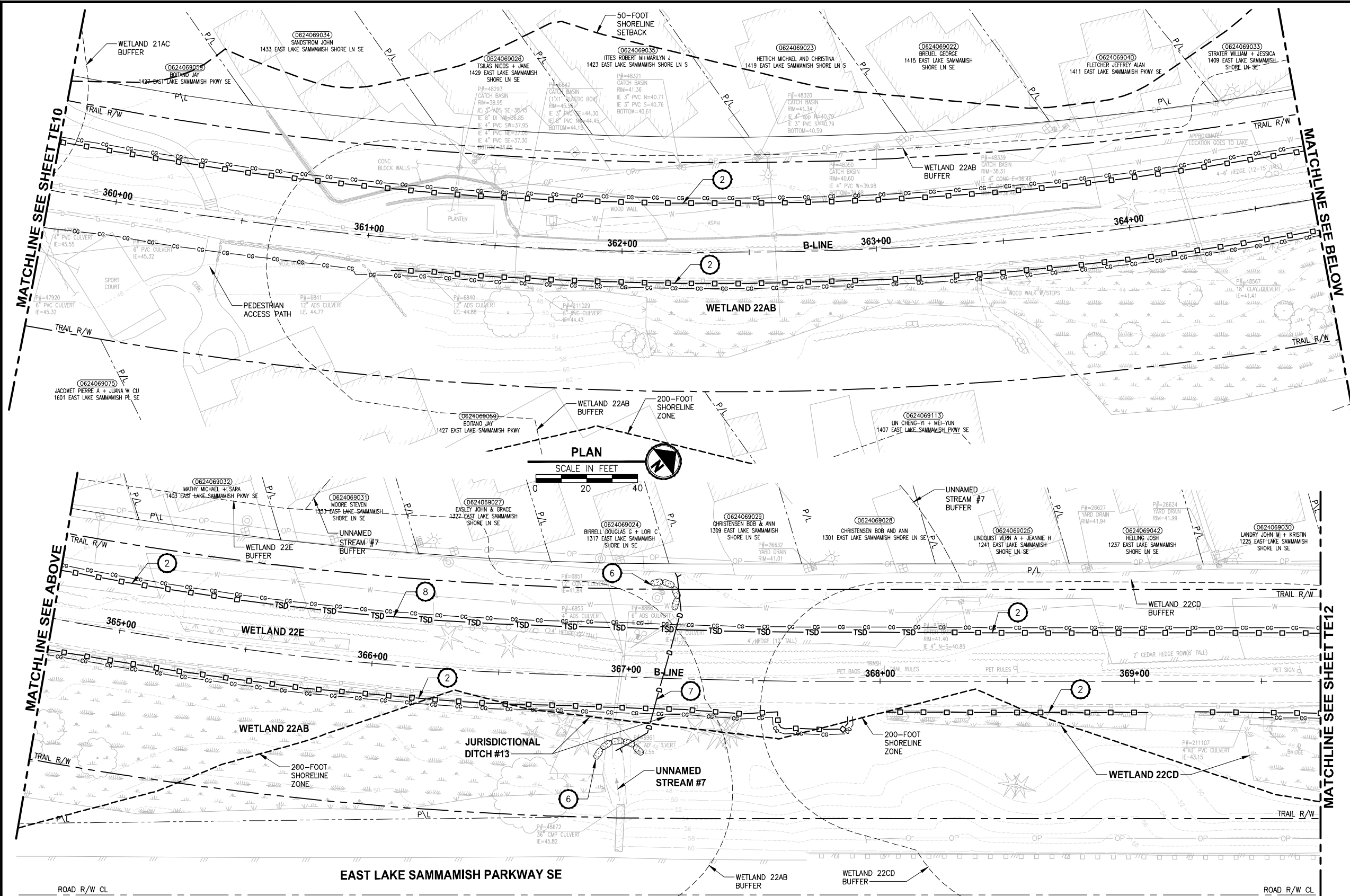

- CONSTRUCTION NOTES:**
- CHECK DAMS ON CHANNELS, PER WSDOT STANDARD DETAIL I-50.20-01. USE BIODEGRADABLE CHECK DAMS.
  - HIGH VISIBILITY SILT FENCE WITH BACKUP SUPPORT, PER WSDOT STANDARD DETAIL I-30.16-00. INSTALL FENCE AT C&G LIMITS. THE LINES SHOWN ARE OFFSET FOR PLAN CLARITY PURPOSES.
  - STABILIZED CONSTRUCTION ENTRANCE PER WSDOT STD DETAIL I-80.10-01.
  - STORM DRAIN INLET PROTECTION, PER WSDOT STANDARD DETAIL I-40.20-00.
  - EROSION CONTROL AT CULVERT ENDS, PER WSDOT STANDARD DETAIL I-30.20-00.
  - SANDBAG DAM, DEWATER CONSTRUCTION AREA DURING CULVERT WORK.
  - INSTALL TEMPORARY BYPASS TO DIVERT WATER AROUND WORK ZONE. PROTECT DISCHARGE AREA FROM EROSION WITH PLASTIC SHEETING.
  - TRIANGULAR SILT DIKE.
- LEGEND:**
- CG CG CG CLEARING AND GRUBBING
  - □ □ □ HIGH VISIBILITY SILT FENCE
  - △ TRIANGULAR SILT DIKE
  - ▭ WATTLE CHECK DAM
  - INLET PROTECTION
  - ▨ SANDBAG DAM
  - D — D TEMPORARY DRAIN PIPE
  - ▭ STAGING AREA
  - ▭ STABILIZED CONSTRUCTION ENTRANCE
  - MP #5 NPDES CONSTRUCTION STORMWATER DISCHARGE MONITORING POINT

- GENERAL NOTES:**
- CONSTRUCTION METHODS SHALL COMPLY WITH THE TERMS AND CONDITIONS OF THE HPA PERMIT. ISOLATE IN-WATER WORK AREAS USING DAMS. APPROPRIATE FISH EXCLUSION METHODS SHALL BE USED PRIOR TO IN-WATER WORK.
  - CONTRACTOR SHALL PREVENT CONCRETE PROCESS AND WASH WATER FROM ENTERING DOWNSTREAM SURFACE WATER.
  - THE CONTRACTOR SHALL ENSURE THAT ALL EXISTING DRAINAGE PATTERNS ARE MAINTAINED DURING AND AFTER CONSTRUCTION.
  - SEE CONTRACT DOCUMENTS FOR PROJECT PERMITS.
  - PRIVATE DRIVEWAYS ARE NOT AVAILABLE FOR CONSTRUCTION ACCESS.
  - SEE SPECIAL PROVISIONS FOR MAINTENANCE AND REMOVAL OF TESC BMPs.
  - SEE SP SHEETS FOR TREES TO BE REMOVED.
  - STAGING AREAS SHALL BE RESTORED TO EXISTING CONDITIONS.

CITY OF SAMMAMISH APPROVAL	
City Engineer _____	Date _____
Community Development _____	Date _____

**Exhibit 7**  
**SSDP2016-00415**  
**000076** REVISED 60% REVIEW SUBMITTAL  
 NOT FOR CONSTRUCTION

REVISIONS	DATE	BY	DESIGNED
			C. BUIRAGO
			B. PURGANAN
			P. JOHANNESSEN
			Y. HO

**ONE INCH AT FULL SCALE, IF NOT, SCALE ACCORDINGLY**  
 FILE NAME: BL1521075P19T03TE-02  
 JOB No.: 554-1521-075 P19 T03  
 DATE: JULY 2017



**Parametrix**  
 ENGINEERING · PLANNING · ENVIRONMENTAL SCIENCES  
 739 2ND AVENUE, SUITE 200 | SEATTLE, WA 98104  
 P 206.394.3700  
 WWW.PARAMETRIX.COM

PROJECT NAME  
**EAST LAKE SAMMAMISH MASTER PLAN TRAIL SOUTH SAMMAMISH SEGMENT B**  
 SAMMAMISH, WA

**TESC PLAN**

SHEET NO.  
 43 OF 158  
**TE11**

LAYOUT: TE12  
 PATH: U:\PSO\Projects\Clients\KingCo\554-1521-075-ELST\985Secs\CADD\Phase 19\T03\_Civil\DWG\ PLOTTED BY: purgabut DATE: Monday, July 10, 2017 1:14:48 PM

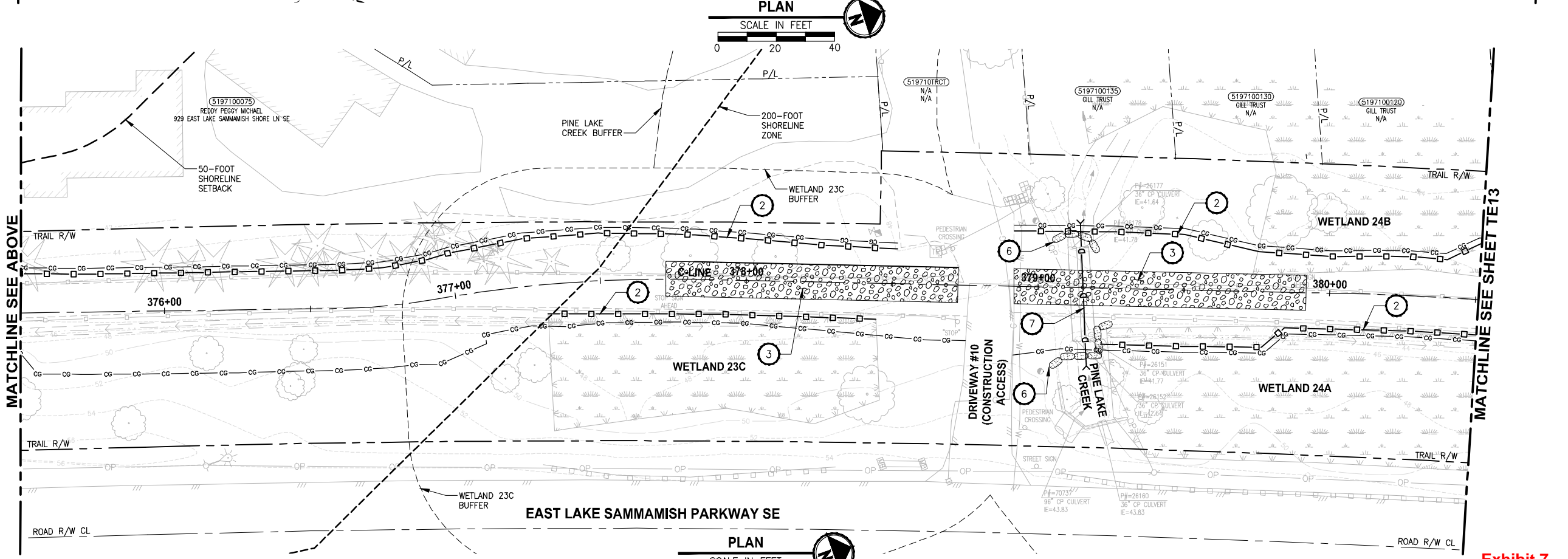
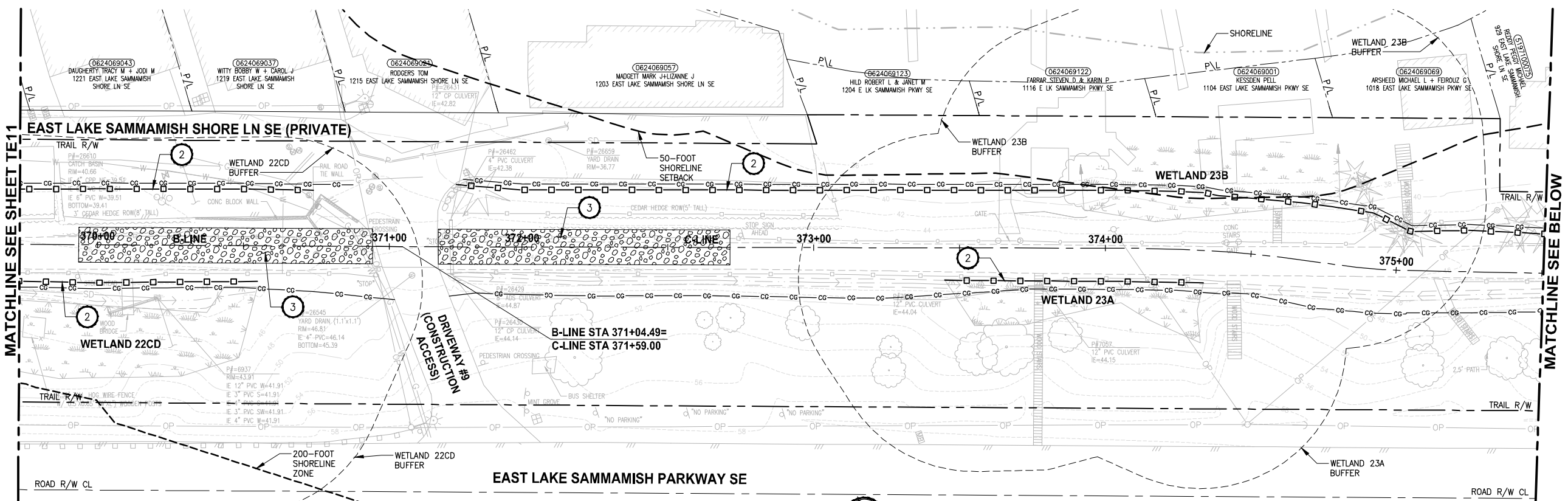

- CONSTRUCTION NOTES:**
- CHECK DAMS ON CHANNELS, PER WSDOT STANDARD DETAIL I-50.20-01. USE BIODEGRADABLE CHECK DAMS.
  - HIGH VISIBILITY SILT FENCE WITH BACKUP SUPPORT, PER WSDOT STANDARD DETAIL I-30.16-00. INSTALL FENCE AT C&G LIMITS. THE LINES SHOWN ARE OFFSET FOR PLAN CLARITY PURPOSES.
  - STABILIZED CONSTRUCTION ENTRANCE PER WSDOT STD DETAIL I-80.10-01.
  - STORM DRAIN INLET PROTECTION, PER WSDOT STANDARD DETAIL I-40.20-00.
  - EROSION CONTROL AT CULVERT ENDS, PER WSDOT STANDARD DETAIL I-30.20-00.
  - SANDBAG DAM. DEWATER CONSTRUCTION AREA DURING CULVERT WORK.
  - INSTALL TEMPORARY BYPASS TO DIVERT WATER AROUND WORK ZONE. PROTECT DISCHARGE AREA FROM EROSION WITH PLASTIC SHEETING.
  - TRIANGULAR SILT DIKE.
- LEGEND:**
- CG CG CG CLEARING AND GRUBBING
  - □ □ HIGH VISIBILITY SILT FENCE
  - TSD TRIANGULAR SILT DIKE
  - ▭ WATTLE CHECK DAM
  - INLET PROTECTION
  - ▨ SANDBAG DAM
  - D — D TEMPORARY DRAIN PIPE
  - ▭ STAGING AREA
  - ▭ STABILIZED CONSTRUCTION ENTRANCE
  - MP #5 NPDES CONSTRUCTION STORMWATER DISCHARGE MONITORING POINT

- GENERAL NOTES:**
- CONSTRUCTION METHODS SHALL COMPLY WITH THE TERMS AND CONDITIONS OF THE HPA PERMIT. ISOLATE IN-WATER WORK AREAS USING DAMS. APPROPRIATE FISH EXCLUSION METHODS SHALL BE USED PRIOR TO IN-WATER WORK.
  - CONTRACTOR SHALL PREVENT CONCRETE PROCESS AND WASH WATER FROM ENTERING DOWNSTREAM SURFACE WATER.
  - THE CONTRACTOR SHALL ENSURE THAT ALL EXISTING DRAINAGE PATTERNS ARE MAINTAINED DURING AND AFTER CONSTRUCTION.
  - SEE CONTRACT DOCUMENTS FOR PROJECT PERMITS.
  - PRIVATE DRIVEWAYS ARE NOT AVAILABLE FOR CONSTRUCTION ACCESS.
  - SEE SPECIAL PROVISIONS FOR MAINTENANCE AND REMOVAL OF TESC BMPS.
  - SEE SP SHEETS FOR TREES TO BE REMOVED.
  - STAGING AREAS SHALL BE RESTORED TO EXISTING CONDITIONS.

CITY OF SAMMAMISH APPROVAL	
City Engineer	Date
Community Development	Date

**Exhibit 7**  
**SSDP2016-00415**  
**000077** REVISED 60% REVIEW SUBMITTAL  
 NOT FOR CONSTRUCTION

REVISIONS	DATE	BY	DESIGNED
			C. BUITRAGO
			B. PURGANAN
			P. JOHANNESSEN
			Y. HO

**ONE INCH AT FULL SCALE, IF NOT, SCALE ACCORDINGLY**  
 FILE NAME: BL1521075P19T03TE-03  
 JOB No: 554-1521-075 P19 T03  
 DATE: JULY 2017

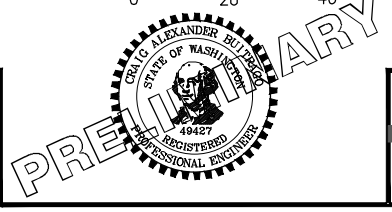

**Parametrix**  
 ENGINEERING · PLANNING · ENVIRONMENTAL SCIENCES  
 719 2ND AVENUE, SUITE 200 | SEATTLE, WA 98104  
 P 206.394.3700  
 WWW.PARAMETRIX.COM

PROJECT NAME  
**EAST LAKE SAMMAMISH MASTER PLAN TRAIL SOUTH SAMMAMISH SEGMENT B**  
 SAMMAMISH, WA

**TESC PLAN**

SHEET NO.  
 44 OF 158  
**TE12**

PATH: U:\PSO\Projects\Clients\1521-KingCo\_554-1521-075-ELST\985Secs\CADD\Phase 19\T03\_Civil\DWG\ PLOTTED BY: purgaban DATE: Friday, July 07, 2017 4:54:06 PM LAYOUT: TE13

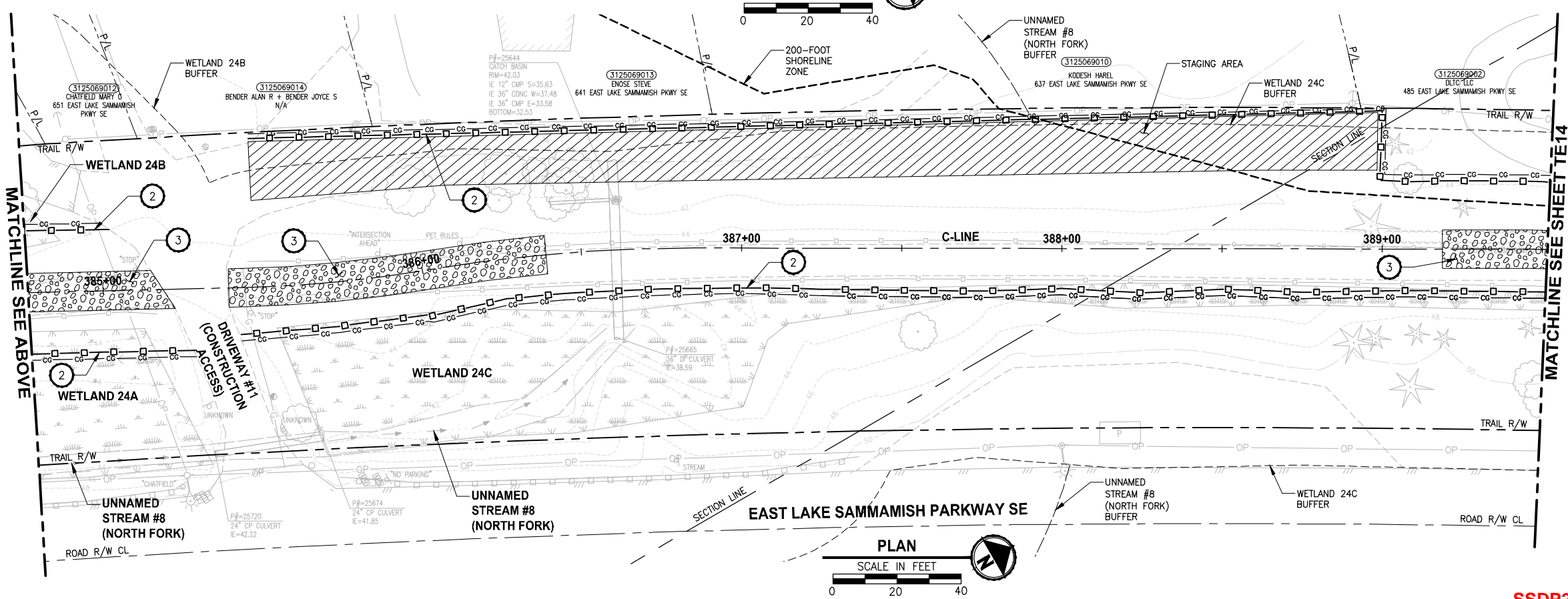
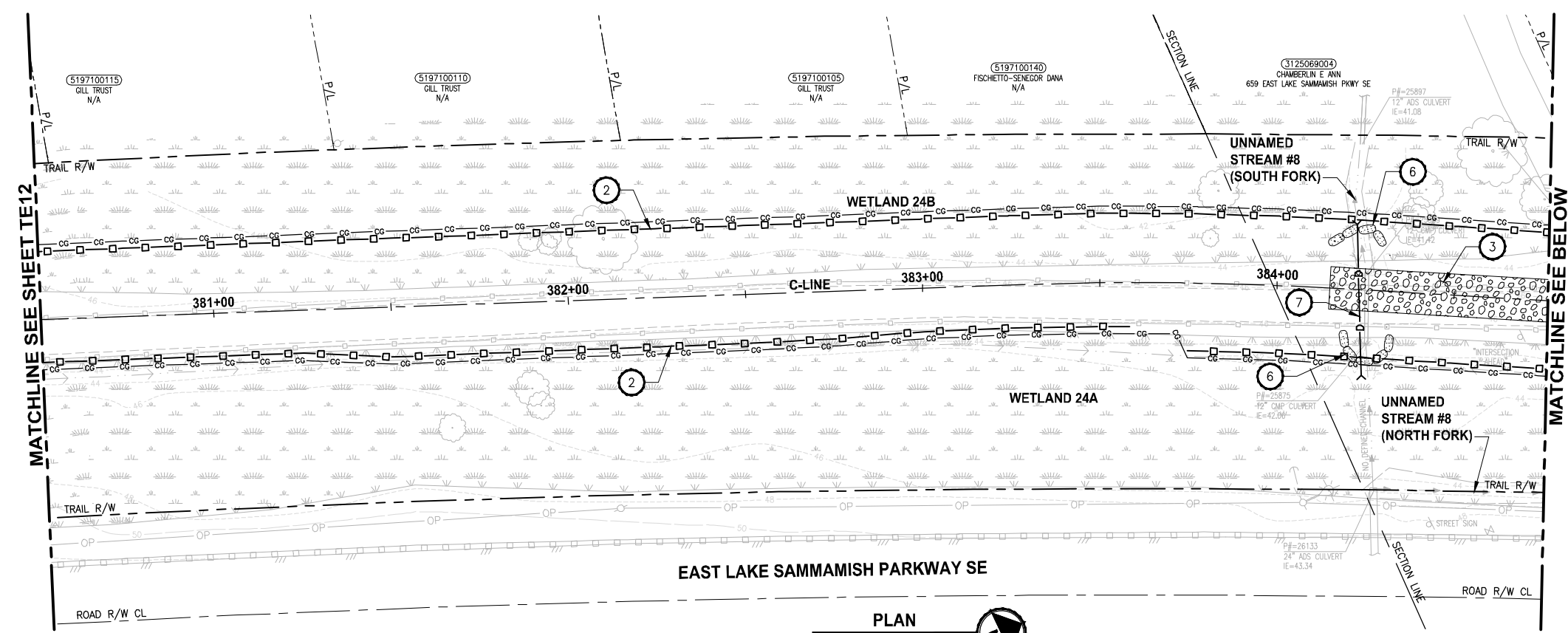

- CONSTRUCTION NOTES:**
- CHECK DAMS ON CHANNELS, PER WSDOT STANDARD DETAIL I-50.20-01. USE BIODEGRADABLE CHECK DAMS.
  - HIGH VISIBILITY SILT FENCE WITH BACKUP SUPPORT, PER WSDOT STANDARD DETAIL I-30.16-00. INSTALL FENCE AT C&G LIMITS. THE LINES SHOWN ARE OFFSET FOR PLAN CLARITY PURPOSES.
  - STABILIZED CONSTRUCTION ENTRANCE PER WSDOT STD DETAIL I-80.10-01.
  - STORM DRAIN INLET PROTECTION, PER WSDOT STANDARD DETAIL I-40.20-00.
  - EROSION CONTROL AT CULVERT ENDS, PER WSDOT STANDARD DETAIL I-30.20-00.
  - SANDBAG DAM. DEWATER CONSTRUCTION AREA DURING CULVERT WORK.
  - INSTALL TEMPORARY BYPASS TO DIVERT WATER AROUND WORK ZONE. PROTECT DISCHARGE AREA FROM EROSION WITH PLASTIC SHEETING.
  - TRIANGULAR SILT DIKE.
- LEGEND:**
- CG CG CG CLEARING AND GRUBBING
  - □ □ HIGH VISIBILITY SILT FENCE
  - △ TSD TRIANGULAR SILT DIKE
  - ▭ WATTLE CHECK DAM
  - INLET PROTECTION
  - ▨ SANDBAG DAM
  - D — D TEMPORARY DRAIN PIPE
  - ▭ STAGING AREA
  - ▭ STABILIZED CONSTRUCTION ENTRANCE
  - MP #5 NPDES CONSTRUCTION STORMWATER DISCHARGE MONITORING POINT

- GENERAL NOTES:**
- CONSTRUCTION METHODS SHALL COMPLY WITH THE TERMS AND CONDITIONS OF THE HPA PERMIT. ISOLATE IN-WATER WORK AREAS USING DAMS. APPROPRIATE FISH EXCLUSION METHODS SHALL BE USED PRIOR TO IN-WATER WORK.
  - CONTRACTOR SHALL PREVENT CONCRETE PROCESS AND WASH WATER FROM ENTERING DOWNSTREAM SURFACE WATER.
  - THE CONTRACTOR SHALL ENSURE THAT ALL EXISTING DRAINAGE PATTERNS ARE MAINTAINED DURING AND AFTER CONSTRUCTION.
  - SEE CONTRACT DOCUMENTS FOR PROJECT PERMITS.
  - PRIVATE DRIVEWAYS ARE NOT AVAILABLE FOR CONSTRUCTION ACCESS.
  - SEE SPECIAL PROVISIONS FOR MAINTENANCE AND REMOVAL OF TESC BMPs.
  - SEE SP SHEETS FOR TREES TO BE REMOVED.
  - STAGING AREAS SHALL BE RESTORED TO EXISTING CONDITIONS.

CITY OF SAMMAMISH APPROVAL	
City Engineer _____	Date _____
Community Development _____	Date _____

**Exhibit 7**  
**SSDP2016-00415**  
**000078** REVISED 60% REVIEW SUBMITTAL  
 NOT FOR CONSTRUCTION

REVISIONS	DATE	BY	DESIGNED
			C. BUIRAGO
			B. PURGANAN
			P. JOHANNESSEN
			Y. HO

**ONE INCH AT FULL SCALE, IF NOT, SCALE ACCORDINGLY**  
 FILE NAME: BL1521075P19T03E-03  
 JOB No: 554-1521-075 P19 T03  
 DATE: JULY 2017

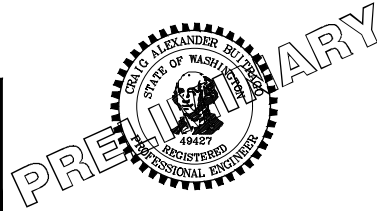

**Parametrix**  
 ENGINEERING · PLANNING · ENVIRONMENTAL SCIENCES  
 719 2ND AVENUE, SUITE 200 | SEATTLE, WA 98104  
 P 206.394.3700  
 WWW.PARAMETRIX.COM

PROJECT NAME:  
**EAST LAKE SAMMAMISH MASTER PLAN TRAIL SOUTH SAMMAMISH SEGMENT B**  
 SAMMAMISH, WA

**TESC PLAN**

SHEET NO.  
 45 OF 158  
**TE13**

LAYOUT: TE14  
 PATH: U:\P50\Projects\Clients\KingCo\554-1521-075-ELST\985secs\CADD\Phase 19\T03\_Civil\DWG\ PLOTTED BY: purgabub DATE: Friday, July 07, 2017 4:54:32 PM

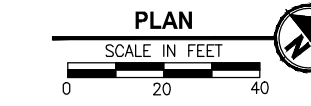
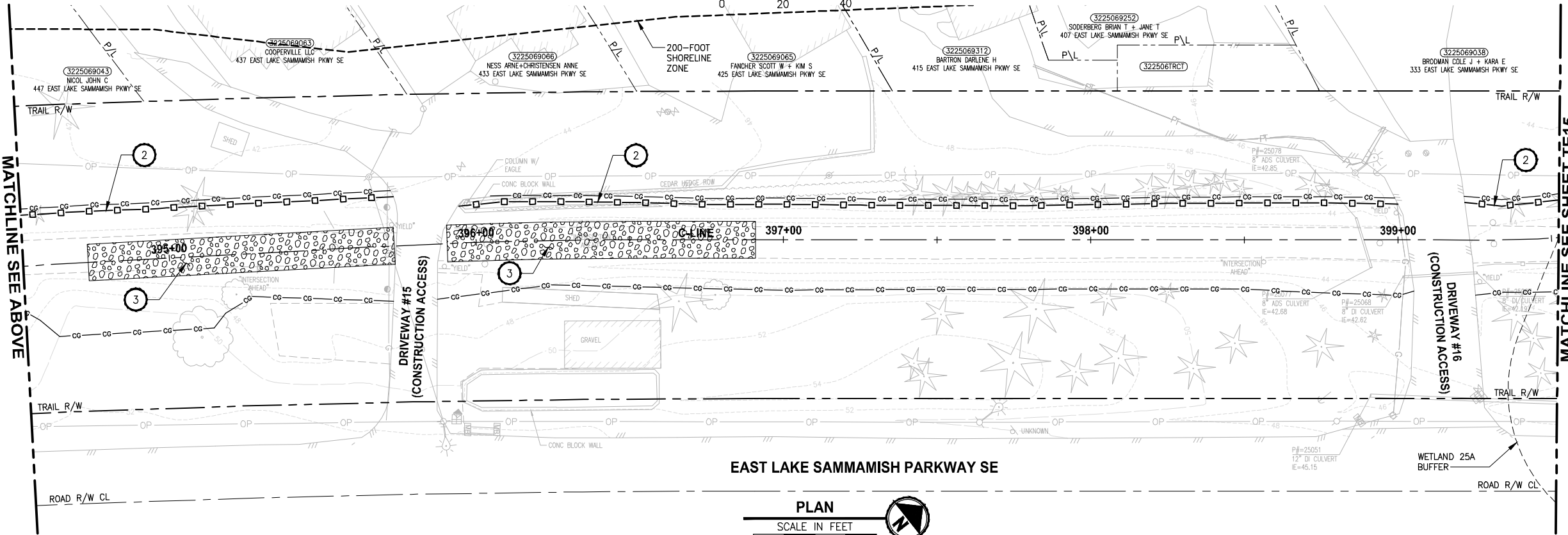
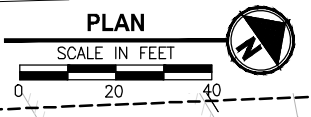
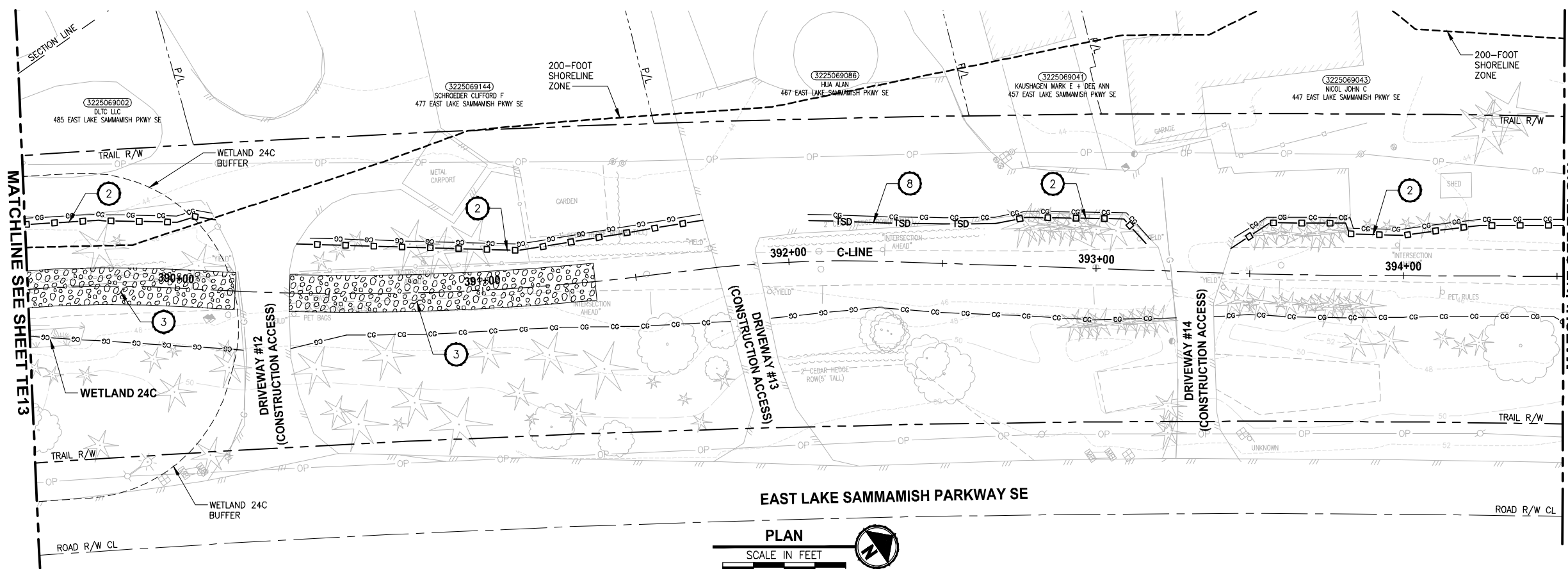

- CONSTRUCTION NOTES:**
- CHECK DAMS ON CHANNELS, PER WSDOT STANDARD DETAIL I-50.20-01. USE BIODEGRADABLE CHECK DAMS.
  - HIGH VISIBILITY SILT FENCE WITH BACKUP SUPPORT, PER WSDOT STANDARD DETAIL I-30.16-00. INSTALL FENCE AT C&G LIMITS. THE LINES SHOWN ARE OFFSET FOR PLAN CLARITY PURPOSES.
  - STABILIZED CONSTRUCTION ENTRANCE PER WSDOT STD DETAIL I-80.10-01.
  - STORM DRAIN INLET PROTECTION, PER WSDOT STANDARD DETAIL I-40.20-00.
  - EROSION CONTROL AT CULVERT ENDS, PER WSDOT STANDARD DETAIL I-30.20-00.
  - SANDBAG DAM. DEWATER CONSTRUCTION AREA DURING CULVERT WORK.
  - INSTALL TEMPORARY BYPASS TO DIVERT WATER AROUND WORK ZONE. PROTECT DISCHARGE AREA FROM EROSION WITH PLASTIC SHEETING.
  - TRIANGULAR SILT DIKE.
- LEGEND:**
- CG CG CG CLEARING AND GRUBBING
  - □ □ HIGH VISIBILITY SILT FENCE
  - △ TSD TRIANGULAR SILT DIKE
  - WATTLE CHECK DAM
  - INLET PROTECTION
  - ▨ SANDBAG DAM
  - D — D TEMPORARY DRAIN PIPE
  - ▭ STAGING AREA
  - ▭ STABILIZED CONSTRUCTION ENTRANCE
  - MP #5 NPDES CONSTRUCTION STORMWATER DISCHARGE MONITORING POINT

- GENERAL NOTES:**
- CONSTRUCTION METHODS SHALL COMPLY WITH THE TERMS AND CONDITIONS OF THE HPA PERMIT. ISOLATE IN-WATER WORK AREAS USING DAMS. APPROPRIATE FISH EXCLUSION METHODS SHALL BE USED PRIOR TO IN-WATER WORK.
  - CONTRACTOR SHALL PREVENT CONCRETE PROCESS AND WASH WATER FROM ENTERING DOWNSTREAM SURFACE WATER.
  - THE CONTRACTOR SHALL ENSURE THAT ALL EXISTING DRAINAGE PATTERNS ARE MAINTAINED DURING AND AFTER CONSTRUCTION.
  - SEE CONTRACT DOCUMENTS FOR PROJECT PERMITS.
  - PRIVATE DRIVEWAYS ARE NOT AVAILABLE FOR CONSTRUCTION ACCESS.
  - SEE SPECIAL PROVISIONS FOR MAINTENANCE AND REMOVAL OF TESC BMPS.
  - SEE SP SHEETS FOR TREES TO BE REMOVED.
  - STAGING AREAS SHALL BE RESTORED TO EXISTING CONDITIONS.

CITY OF SAMMAMISH APPROVAL	
City Engineer _____	Date _____
Community Development _____	Date _____

**Exhibit 7**  
**SSDP2016-00415**  
**000079** REVISED 60% REVIEW SUBMITTAL  
 NOT FOR CONSTRUCTION

REVISIONS	DATE	BY	DESIGNED
			C. BUITRAGO
			B. PURGANAN
			P. JOHANNESSEN
			Y. HO

**ONE INCH AT FULL SCALE.**  
**IF NOT, SCALE ACCORDINGLY.**  
 FILE NAME  
 BL1521075P19T03TE-03  
 JOB No.  
 554-1521-075 P19 T03  
 DATE  
 JULY 2017



**Parametrix**  
 ENGINEERING · PLANNING · ENVIRONMENTAL SCIENCES  
 719 2ND AVENUE, SUITE 200 | SEATTLE, WA 98104  
 P 206.394.3700  
 WWW.PARAMETRIX.COM

PROJECT NAME  
**EAST LAKE SAMMAMISH**  
**MASTER PLAN TRAIL**  
**SOUTH SAMMAMISH SEGMENT B**  
 SAMMAMISH, WA

**TESC PLAN**

SHEET NO.  
 46 OF 158  
**TE14**

LAYOUT: TE15  
 PATH: U:\PSO\Projects\Clients\1521-KingCo\554-1521-075-ELST-985Secs\CADD\Phase 19\_T03\_Civil\DWG\ PLOTTED BY: purgaban DATE: Friday, July 07, 2017 4:54:57 PM

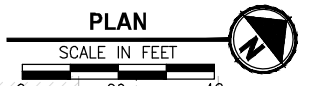
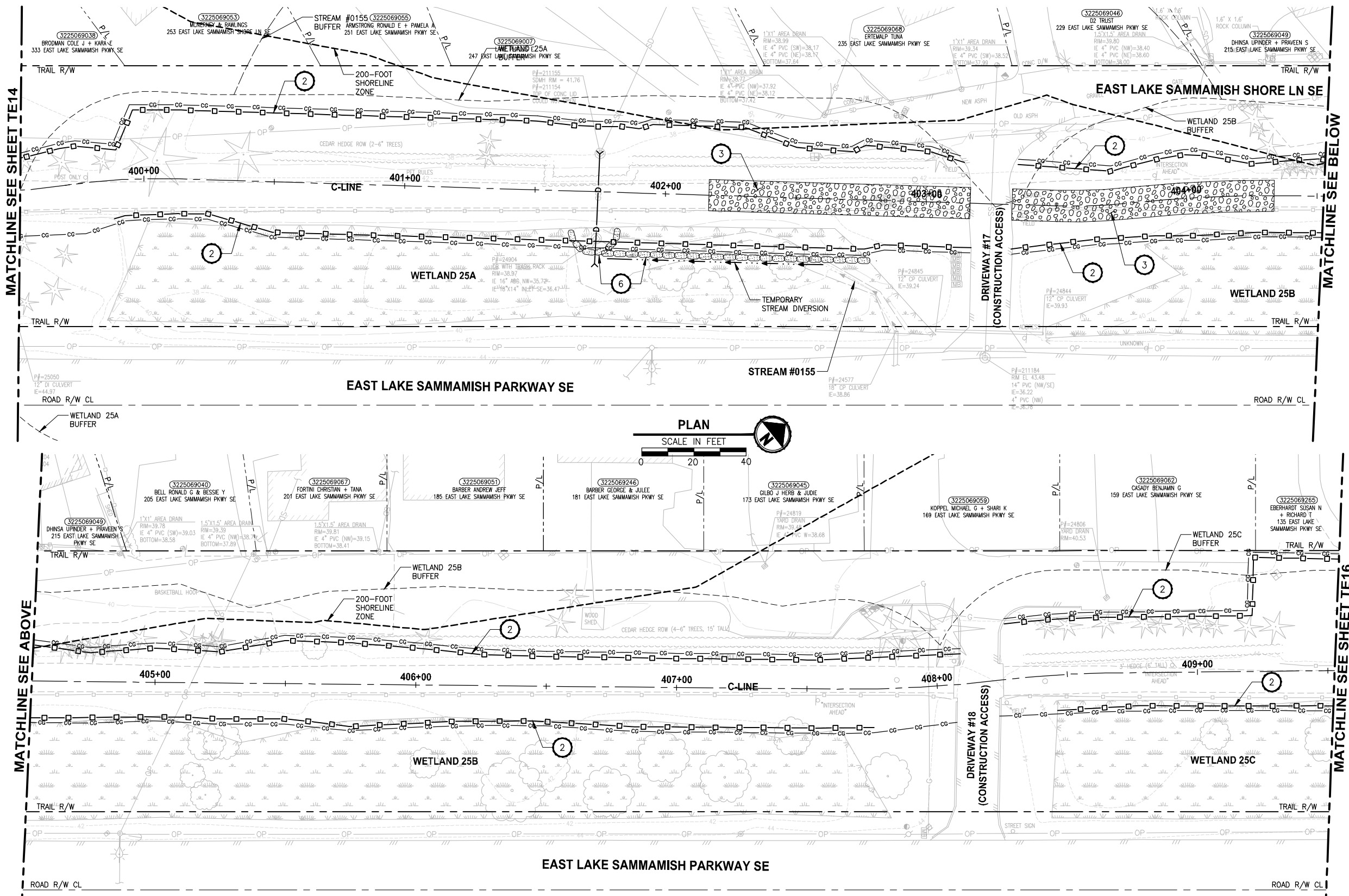

- CONSTRUCTION NOTES:**
- CHECK DAMS ON CHANNELS, PER WSDOT STANDARD DETAIL 1-50.20-01. USE BIODEGRADABLE CHECK DAMS.
  - HIGH VISIBILITY SILT FENCE WITH BACKUP SUPPORT, PER WSDOT STANDARD DETAIL 1-30.16-00. INSTALL FENCE AT C&G LIMITS. THE LINES SHOWN ARE OFFSET FOR PLAN CLARITY PURPOSES.
  - STABILIZED CONSTRUCTION ENTRANCE PER WSDOT STD DETAIL 1-80.10-01.
  - STORM DRAIN INLET PROTECTION, PER WSDOT STANDARD DETAIL 1-40.20-00.
  - EROSION CONTROL AT CULVERT ENDS, PER WSDOT STANDARD DETAIL 1-30.20-00.
  - SANDBAG DAM. DEWATER CONSTRUCTION AREA DURING CULVERT WORK.
  - INSTALL TEMPORARY BYPASS TO DIVERT WATER AROUND WORK ZONE. PROTECT DISCHARGE AREA FROM EROSION WITH PLASTIC SHEETING.
  - TRIANGULAR SILT DIKE.
- LEGEND:**
- CG CG CG CLEARING AND GRUBBING
  - □ □ HIGH VISIBILITY SILT FENCE
  - △ TRIANGULAR SILT DIKE
  - ▭ WATTLE CHECK DAM
  - INLET PROTECTION
  - ▨ SANDBAG DAM
  - D — D TEMPORARY DRAIN PIPE
  - ▭ STAGING AREA
  - ▭ STABILIZED CONSTRUCTION ENTRANCE
  - MP #5 NPDES CONSTRUCTION STORMWATER DISCHARGE MONITORING POINT

- GENERAL NOTES:**
- CONSTRUCTION METHODS SHALL COMPLY WITH THE TERMS AND CONDITIONS OF THE HPA PERMIT. ISOLATE IN-WATER WORK AREAS USING DAMS. APPROPRIATE FISH EXCLUSION METHODS SHALL BE USED PRIOR TO IN-WATER WORK.
  - CONTRACTOR SHALL PREVENT CONCRETE PROCESS AND WASH WATER FROM ENTERING DOWNSTREAM SURFACE WATER.
  - THE CONTRACTOR SHALL ENSURE THAT ALL EXISTING DRAINAGE PATTERNS ARE MAINTAINED DURING AND AFTER CONSTRUCTION.
  - SEE CONTRACT DOCUMENTS FOR PROJECT PERMITS.
  - PRIVATE DRIVEWAYS ARE NOT AVAILABLE FOR CONSTRUCTION ACCESS.
  - SEE SPECIAL PROVISIONS FOR MAINTENANCE AND REMOVAL OF TESC BMPs.
  - SEE SP SHEETS FOR TREES TO BE REMOVED.
  - STAGING AREAS SHALL BE RESTORED TO EXISTING CONDITIONS.

CITY OF SAMMAMISH APPROVAL	
City Engineer	Date
Community Development	Date

**Exhibit 7**  
**SSDP2016-00415**  
**000080** REVISED 60% REVIEW SUBMITTAL  
 NOT FOR CONSTRUCTION

REVISIONS	DATE	BY	DESIGNED
			C. BUIRAGO
			B. PURGANAN
			P. JOHANNESSEN
			Y. HO

ONE INCH AT FULL SCALE.  
 IF NOT, SCALE ACCORDINGLY.  
 FILE NAME: BL1521075P19T03TE-03  
 JOB No.: 554-1521-075 P19 T03  
 DATE: JULY 2017

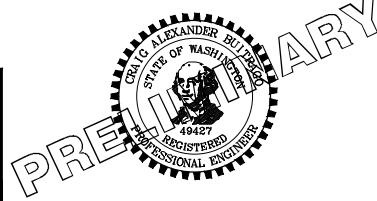

**Parametrix**  
 ENGINEERING · PLANNING · ENVIRONMENTAL SCIENCES  
 739 2ND AVENUE, SUITE 200 | SEATTLE, WA 98104  
 P 206.394.3700  
 WWW.PARAMETRIX.COM

PROJECT NAME  
**EAST LAKE SAMMAMISH  
 MASTER PLAN TRAIL  
 SOUTH SAMMAMISH SEGMENT B**  
 SAMMAMISH, WA

**TESC PLAN**

SHEET NO.  
 47 OF 158  
**TE15**

PATH: U:\PSO\Projects\Clients\1521-KingCo\554-1521-075-ELST\99Secs\CADD\Phase 19\_T03\_Civil\DWG\ PLOTTED BY: purgabub DATE: Friday, July 07, 2017 4:55:21 PM LAYOUT: TE16

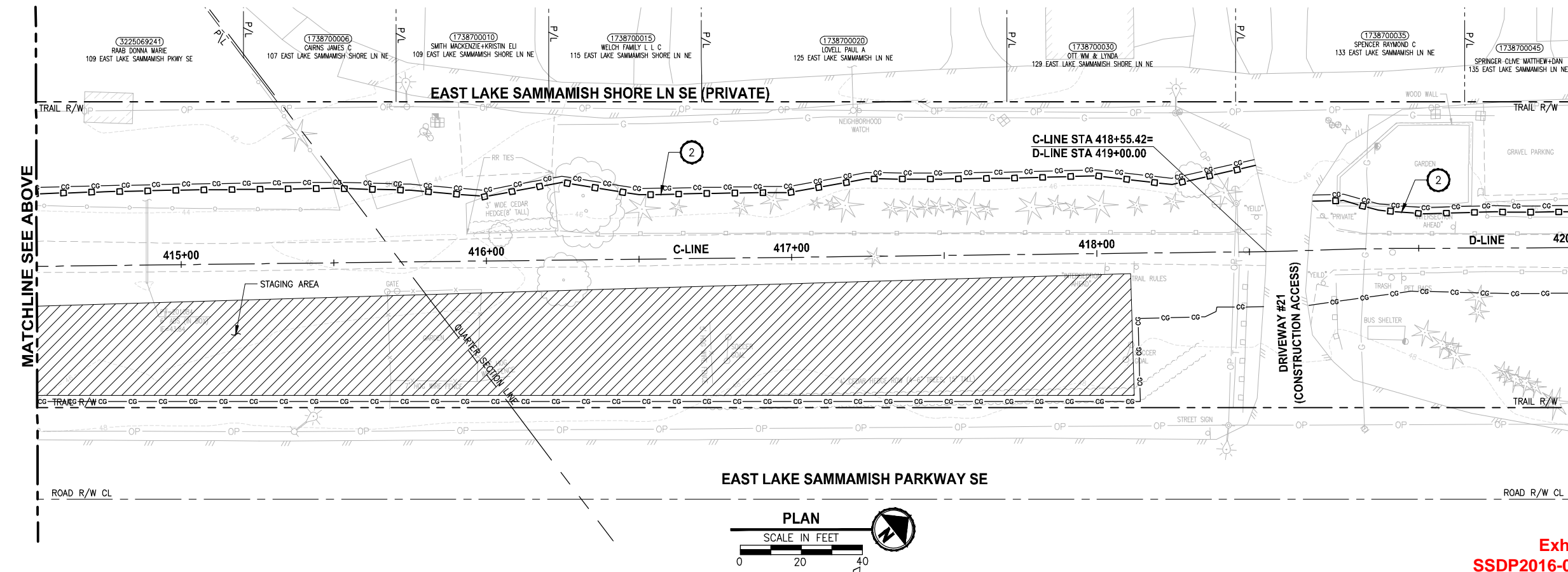
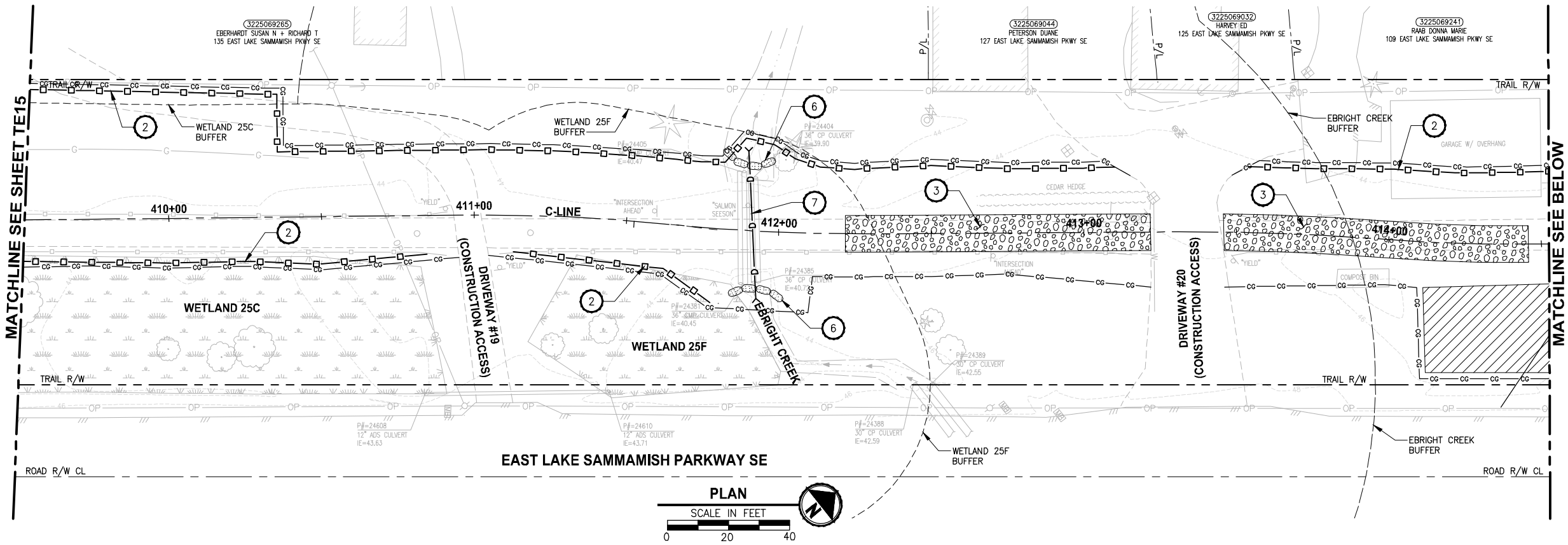

- CONSTRUCTION NOTES:**
- CHECK DAMS ON CHANNELS, PER WSDOT STANDARD DETAIL 1-50.20-01. USE BIODEGRADABLE CHECK DAMS.
  - HIGH VISIBILITY SILT FENCE WITH BACKUP SUPPORT, PER WSDOT STANDARD DETAIL 1-30.16-00. INSTALL FENCE AT C&G LIMITS. THE LINES SHOWN ARE OFFSET FOR PLAN CLARITY PURPOSES.
  - STABILIZED CONSTRUCTION ENTRANCE PER WSDOT STD DETAIL 1-80.10-01.
  - STORM DRAIN INLET PROTECTION, PER WSDOT STANDARD DETAIL 1-40.20-00.
  - EROSION CONTROL AT CULVERT ENDS, PER WSDOT STANDARD DETAIL 1-30.20-00.
  - SANDBAG DAM. DEWATER CONSTRUCTION AREA DURING CULVERT WORK.
  - INSTALL TEMPORARY BYPASS TO DIVERT WATER AROUND WORK ZONE. PROTECT DISCHARGE AREA FROM EROSION WITH PLASTIC SHEETING.
  - TRIANGULAR SILT DIKE.
- LEGEND:**
- CG CG CG CLEARING AND GRUBBING
  - □ □ HIGH VISIBILITY SILT FENCE
  - △ TRIANGULAR SILT DIKE
  - TSD WATTLE SILT DAM
  - INLET PROTECTION
  - ▒ SANDBAG DAM
  - D — D TEMPORARY DRAIN PIPE
  - ▒ STAGING AREA
  - ▒ STABILIZED CONSTRUCTION ENTRANCE
  - MP #5 NPDES CONSTRUCTION STORMWATER DISCHARGE MONITORING POINT

- GENERAL NOTES:**
- CONSTRUCTION METHODS SHALL COMPLY WITH THE TERMS AND CONDITIONS OF THE HPA PERMIT. ISOLATE IN-WATER WORK AREAS USING DAMS. APPROPRIATE FISH EXCLUSION METHODS SHALL BE USED PRIOR TO IN-WATER WORK.
  - CONTRACTOR SHALL PREVENT CONCRETE PROCESS AND WASH WATER FROM ENTERING DOWNSTREAM SURFACE WATER.
  - THE CONTRACTOR SHALL ENSURE THAT ALL EXISTING DRAINAGE PATTERNS ARE MAINTAINED DURING AND AFTER CONSTRUCTION.
  - SEE CONTRACT DOCUMENTS FOR PROJECT PERMITS.
  - PRIVATE DRIVEWAYS ARE NOT AVAILABLE FOR CONSTRUCTION ACCESS.
  - SEE SPECIAL PROVISIONS FOR MAINTENANCE AND REMOVAL OF TESC BMPS.
  - SEE SP SHEETS FOR TREES TO BE REMOVED.
  - STAGING AREAS SHALL BE RESTORED TO EXISTING CONDITIONS.

CITY OF SAMMAMISH APPROVAL	
City Engineer _____	Date _____
Community Development _____	Date _____

Exhibit 7  
 SSDP2016-00415  
 000081 REVISED 60% REVIEW SUBMITTAL  
 NOT FOR CONSTRUCTION

REVISIONS	DATE	BY	DESIGNED
			C. BUIRAGO
			B. PURGANAN
			P. JOHANNESSEN
			Y. HO

ONE INCH AT FULL SCALE.  
 IF NOT, SCALE ACCORDINGLY  
 FILE NAME: BL1521075P19T03TE-03  
 JOB No: 554-1521-075 P19 T03  
 DATE: JULY 2017

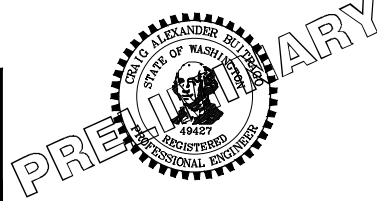

**Parametrix**  
 ENGINEERING · PLANNING · ENVIRONMENTAL SCIENCES  
 719 2ND AVENUE, SUITE 200 | SEATTLE, WA 98104  
 P 206.394.3700  
 WWW.PARAMETRIX.COM

PROJECT NAME  
**EAST LAKE SAMMAMISH  
 MASTER PLAN TRAIL  
 SOUTH SAMMAMISH SEGMENT B**  
 SAMMAMISH, WA

TESC PLAN

SHEET NO.  
 48 OF 158  
**TE16**



PATH: U:\PSO\Projects\Clients\1521-KingCo\554-1521-075-ELST\985Secs\CADD\Phase 19\T03\_Civil\DWG\ PLOTTED BY: purgaban DATE: Friday, July 07, 2017 4:56:08 PM LAYOUT: TE17

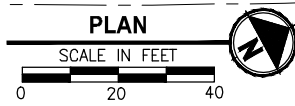
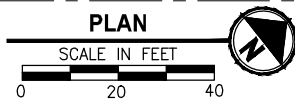
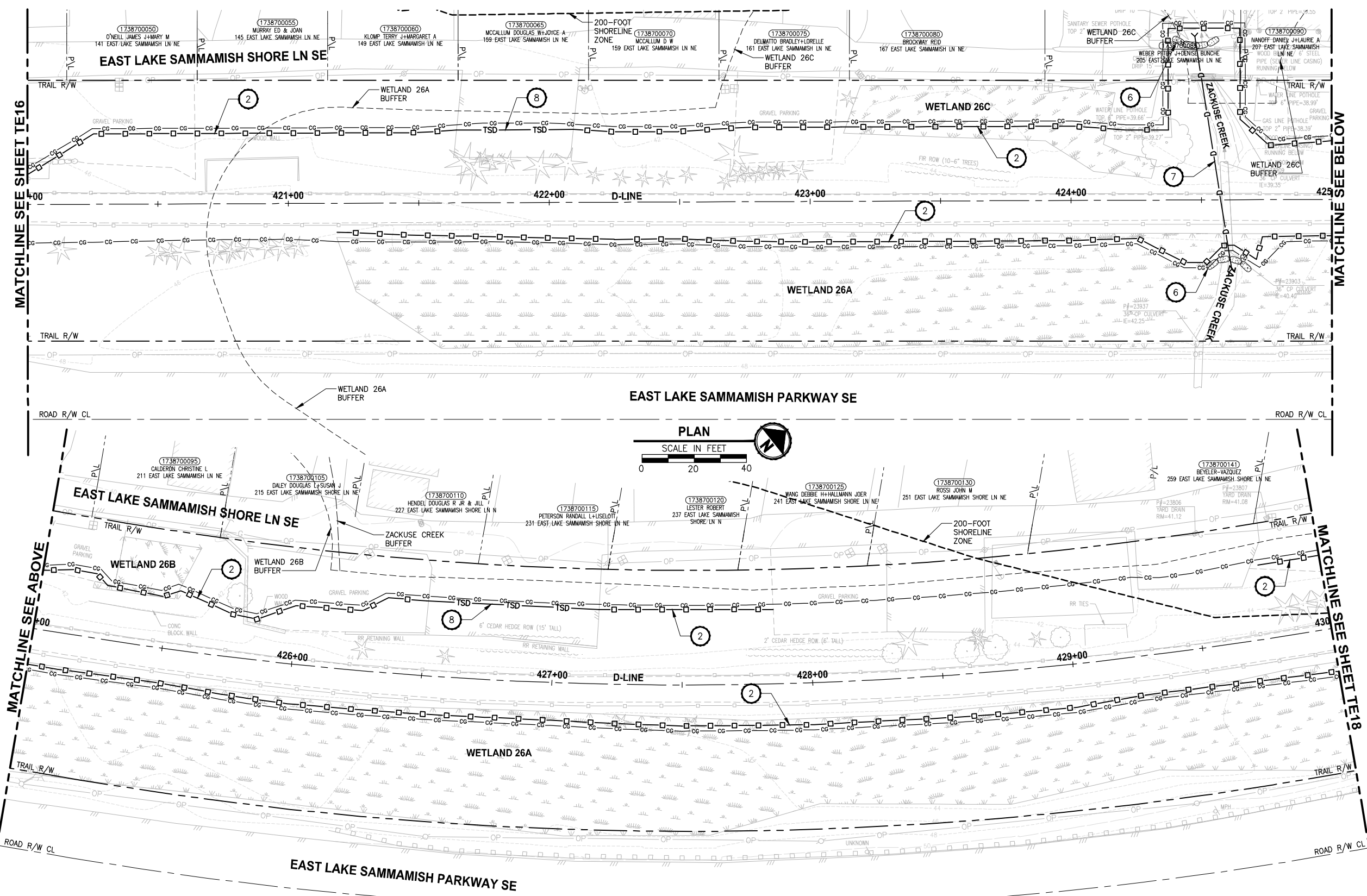

- CONSTRUCTION NOTES:**
- CHECK DAMS ON CHANNELS, PER WSDOT STANDARD DETAIL 1-50.20-01. USE BIODEGRADABLE CHECK DAMS.
  - HIGH VISIBILITY SILT FENCE WITH BACKUP SUPPORT, PER WSDOT STANDARD DETAIL 1-30.16-00. INSTALL FENCE AT C&G LIMITS. THE LINES SHOWN ARE OFFSET FOR PLAN CLARITY PURPOSES.
  - STABILIZED CONSTRUCTION ENTRANCE PER WSDOT STD DETAIL 1-80.10-01.
  - STORM DRAIN INLET PROTECTION, PER WSDOT STANDARD DETAIL 1-40.20-00.
  - EROSION CONTROL AT CULVERT ENDS, PER WSDOT STANDARD DETAIL 1-30.20-00.
  - SANDBAG DAM. DEWATER CONSTRUCTION AREA DURING CULVERT WORK.
  - INSTALL TEMPORARY BYPASS TO DIVERT WATER AROUND WORK ZONE. PROTECT DISCHARGE AREA FROM EROSION WITH PLASTIC SHEETING.
  - TRIANGULAR SILT DIKE.
- LEGEND:**
- CG CG CG CLEARING AND GRUBBING
  - □ □ HIGH VISIBILITY SILT FENCE
  - TSD TRIANGULAR SILT DIKE
  - WATTLE CHECK DAM
  - INLET PROTECTION
  - SANDBAG DAM
  - TEMPORARY DRAIN PIPE
  - STAGING AREA
  - STABILIZED CONSTRUCTION ENTRANCE
  - NPDES CONSTRUCTION STORMWATER DISCHARGE MONITORING POINT (MP #5)

- GENERAL NOTES:**
- CONSTRUCTION METHODS SHALL COMPLY WITH THE TERMS AND CONDITIONS OF THE HPA PERMIT. ISOLATE IN-WATER WORK AREAS USING DAMS. APPROPRIATE FISH EXCLUSION METHODS SHALL BE USED PRIOR TO IN-WATER WORK.
  - CONTRACTOR SHALL PREVENT CONCRETE PROCESS AND WASH WATER FROM ENTERING DOWNSTREAM SURFACE WATER.
  - THE CONTRACTOR SHALL ENSURE THAT ALL EXISTING DRAINAGE PATTERNS ARE MAINTAINED DURING AND AFTER CONSTRUCTION.
  - SEE CONTRACT DOCUMENTS FOR PROJECT PERMITS.
  - PRIVATE DRIVEWAYS ARE NOT AVAILABLE FOR CONSTRUCTION ACCESS.
  - SEE SPECIAL PROVISIONS FOR MAINTENANCE AND REMOVAL OF TESC BMPs.
  - SEE SP SHEETS FOR TREES TO BE REMOVED.
  - STAGING AREAS SHALL BE RESTORED TO EXISTING CONDITIONS.

CITY OF SAMMAMISH APPROVAL	
City Engineer	Date
Community Development	Date

**Exhibit 7**  
**SSDP2016-00415**  
**000082** REVISED 60% REVIEW SUBMITTAL  
 NOT FOR CONSTRUCTION

REVISIONS	DATE	BY	DESIGNED
			C. BUITRAGO
			B. PURGANAN
			P. JOHANNESSEN
			Y. HO

ONE INCH AT FULL SCALE.  
 IF NOT, SCALE ACCORDINGLY

FILE NAME: BL1521075P19T03TE-04  
 JOB No: 554-1521-075 P19 T03  
 DATE: JULY 2017



**Parametrix**  
 ENGINEERING · PLANNING · ENVIRONMENTAL SCIENCES

719 2ND AVENUE, SUITE 200 | SEATTLE, WA 98104  
 P 206.394.3700  
 WWW.PARAMETRIX.COM

PROJECT NAME  
**EAST LAKE SAMMAMISH  
 MASTER PLAN TRAIL  
 SOUTH SAMMAMISH SEGMENT B**  
 SAMMAMISH, WA

**TESC PLAN**

SHEET NO.  
 49 OF 158

**TE17**

PATH: U:\PSO\Projects\Clients\KingCo\554-1521-075-ELST\985Secs\CADD\Phase 19\_T03\_Civil\DWG\ PLOTTED BY: purganbui DATE: Friday, July 07, 2017 4:56:32 PM LAYOUT: TE18

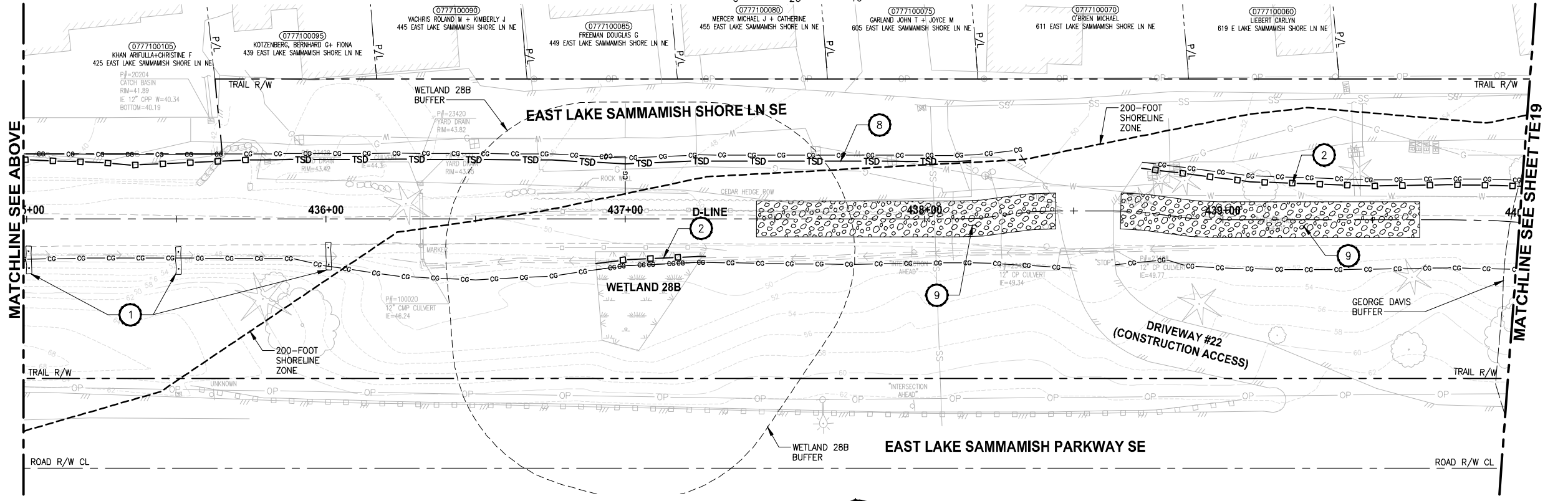
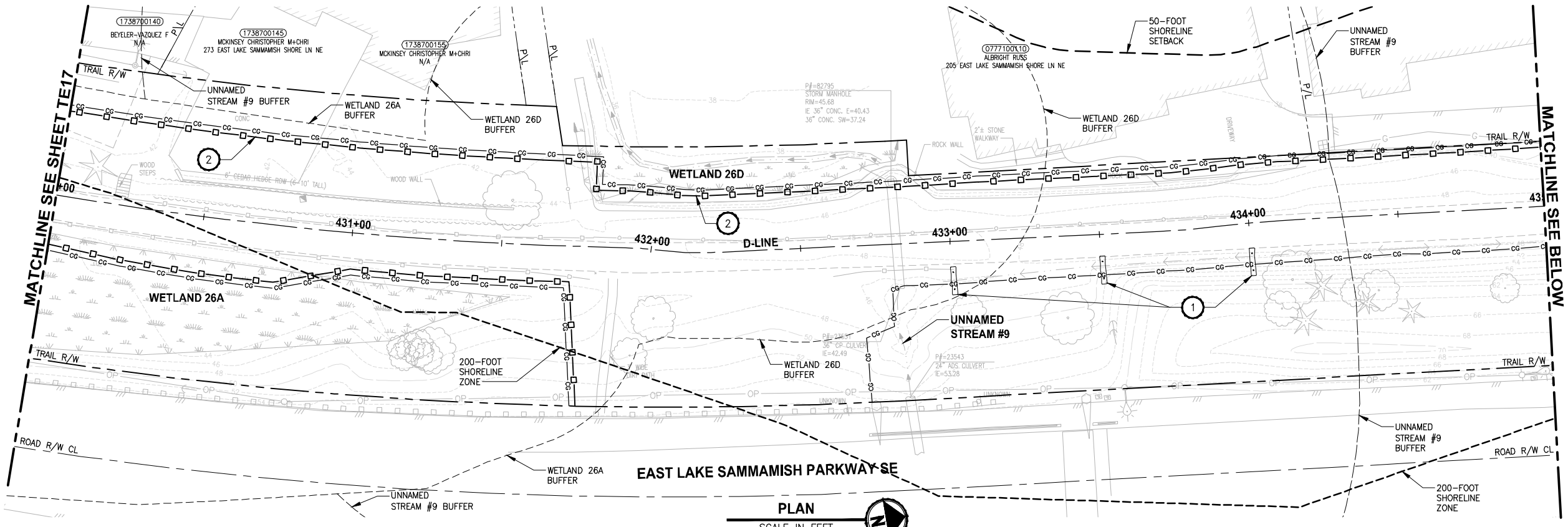

- CONSTRUCTION NOTES:**
- CHECK DAMS ON CHANNELS, PER WSDOT STANDARD DETAIL 1-50.20-01. USE BIODEGRADABLE CHECK DAMS.
  - HIGH VISIBILITY SILT FENCE WITH BACKUP SUPPORT, PER WSDOT STANDARD DETAIL 1-30.16-00. INSTALL FENCE AT C&G LIMITS. THE LINES SHOWN ARE OFFSET FOR PLAN CLARITY PURPOSES.
  - STABILIZED CONSTRUCTION ENTRANCE PER WSDOT STD DETAIL 1-80.10-01.
  - STORM DRAIN INLET PROTECTION, PER WSDOT STANDARD DETAIL 1-40.20-00.
  - EROSION CONTROL AT CULVERT ENDS, PER WSDOT STANDARD DETAIL 1-40.20-00.
  - SANDBAG DAM. DEWATER CONSTRUCTION AREA DURING CULVERT WORK.
  - INSTALL TEMPORARY BYPASS TO DIVERT WATER AROUND WORK ZONE. PROTECT DISCHARGE AREA FROM EROSION WITH PLASTIC SHEETING.
  - TRIANGULAR SILT DIKE.
- LEGEND:**
- CG CG CG CLEARING AND GRUBBING
  - □ □ HIGH VISIBILITY SILT FENCE
  - TSD TRIANGULAR SILT DIKE
  - WATTLE CHECK DAM
  - INLET PROTECTION
  - SANDBAG DAM
  - TEMPORARY DRAIN PIPE
  - STAGING AREA
  - STABILIZED CONSTRUCTION ENTRANCE
  - MP #5 NPDES CONSTRUCTION STORMWATER DISCHARGE MONITORING POINT

- GENERAL NOTES:**
- CONSTRUCTION METHODS SHALL COMPLY WITH THE TERMS AND CONDITIONS OF THE HPA PERMIT. ISOLATE IN-WATER WORK AREAS USING DAMS. APPROPRIATE FISH EXCLUSION METHODS SHALL BE USED PRIOR TO IN-WATER WORK.
  - CONTRACTOR SHALL PREVENT CONCRETE PROCESS AND WASH WATER FROM ENTERING DOWNSTREAM SURFACE WATER.
  - THE CONTRACTOR SHALL ENSURE THAT ALL EXISTING DRAINAGE PATTERNS ARE MAINTAINED DURING AND AFTER CONSTRUCTION.
  - SEE CONTRACT DOCUMENTS FOR PROJECT PERMITS.
  - PRIVATE DRIVEWAYS ARE NOT AVAILABLE FOR CONSTRUCTION ACCESS.
  - SEE SPECIAL PROVISIONS FOR MAINTENANCE AND REMOVAL OF TESC BMPS.
  - SEE SP SHEETS FOR TREES TO BE REMOVED.
  - STAGING AREAS SHALL BE RESTORED TO EXISTING CONDITIONS.

CITY OF SAMMAMISH APPROVAL	
City Engineer _____	Date _____
Community Development _____	Date _____

**Exhibit 7**  
**SSDP2016-00415**  
**000083** REVISED 60% REVIEW SUBMITTAL  
 NOT FOR CONSTRUCTION

REVISIONS	DATE	BY	DESIGNED
			C. BUIRAGO
			B. PURGANAN
			P. JOHANNESSEN
			Y. HO

**ONE INCH AT FULL SCALE, IF NOT, SCALE ACCORDINGLY**  
 FILE NAME: BL1521075P19T03TE-04  
 JOB No: 554-1521-075 P19 T03  
 DATE: JULY 2017



**Parametrix**  
 ENGINEERING · PLANNING · ENVIRONMENTAL SCIENCES  
 719 2ND AVENUE, SUITE 200 | SEATTLE, WA 98104  
 P 206.394.3700  
 WWW.PARAMETRIX.COM

PROJECT NAME  
**EAST LAKE SAMMAMISH MASTER PLAN TRAIL SOUTH SAMMAMISH SEGMENT B**  
 SAMMAMISH, WA

**TESC PLAN**

SHEET NO.  
 50 OF 158  
**TE18**

PATH: U:\P50\Projects\Clients\KingCo\554-1521-075-ELST\985Secs\CADD\Phase 19\T03\Civil\DWG\ PLOTTED BY: purgaban DATE: Friday, July 07, 2017 4:56:57 PM LAYOUT: TE19

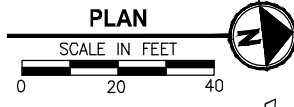
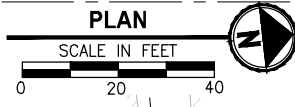
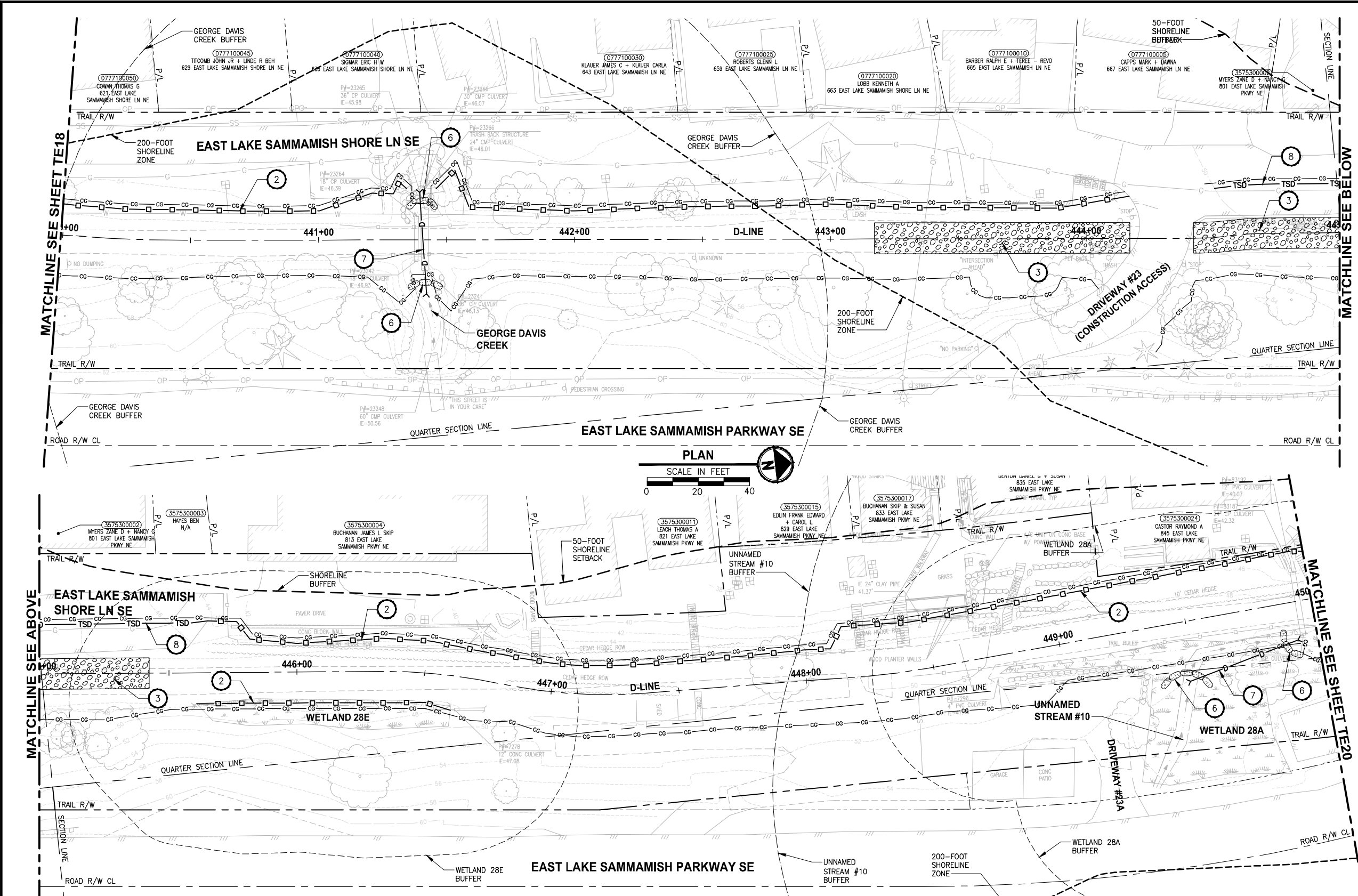

- CONSTRUCTION NOTES:**
- CHECK DAMS ON CHANNELS, PER WSDOT STANDARD DETAIL I-50.20-01. USE BIODEGRADABLE CHECK DAMS.
  - HIGH VISIBILITY SILT FENCE WITH BACKUP SUPPORT, PER WSDOT STANDARD DETAIL I-30.16-00. INSTALL FENCE AT C&G LIMITS. THE LINES SHOWN ARE OFFSET FOR PLAN CLARITY PURPOSES.
  - STABILIZED CONSTRUCTION ENTRANCE PER WSDOT STD DETAIL I-80.10-01.
  - STORM DRAIN INLET PROTECTION, PER WSDOT STANDARD DETAIL I-40.20-00.
  - EROSION CONTROL AT CULVERT ENDS, PER WSDOT STANDARD DETAIL I-30.20-00.
  - SANDBAG DAM. DEWATER CONSTRUCTION AREA DURING CULVERT WORK.
  - INSTALL TEMPORARY BYPASS TO DIVERT WATER AROUND WORK ZONE. PROTECT DISCHARGE AREA FROM EROSION WITH PLASTIC SHEETING.
  - TRIANGULAR SILT DIKE.
- LEGEND:**
- CG CG CG CLEARING AND GRUBBING
  - □ □ HIGH VISIBILITY SILT FENCE
  - TSD TRIANGULAR SILT DIKE
  - WATTLE CHECK DAM
  - INLET PROTECTION
  - SANDBAG DAM
  - TEMPORARY DRAIN PIPE
  - STAGING AREA
  - STABILIZED CONSTRUCTION ENTRANCE
  - NPDES CONSTRUCTION STORMWATER DISCHARGE MONITORING POINT

- GENERAL NOTES:**
- CONSTRUCTION METHODS SHALL COMPLY WITH THE TERMS AND CONDITIONS OF THE HPA PERMIT. ISOLATE IN-WATER WORK AREAS USING DAMS. APPROPRIATE FISH EXCLUSION METHODS SHALL BE USED PRIOR TO IN-WATER WORK.
  - CONTRACTOR SHALL PREVENT CONCRETE PROCESS AND WASH WATER FROM ENTERING DOWNSTREAM SURFACE WATER.
  - THE CONTRACTOR SHALL ENSURE THAT ALL EXISTING DRAINAGE PATTERNS ARE MAINTAINED DURING AND AFTER CONSTRUCTION.
  - SEE CONTRACT DOCUMENTS FOR PROJECT PERMITS.
  - PRIVATE DRIVEWAYS ARE NOT AVAILABLE FOR CONSTRUCTION ACCESS.
  - SEE SPECIAL PROVISIONS FOR MAINTENANCE AND REMOVAL OF TESC BMPs.
  - SEE SP SHEETS FOR TREES TO BE REMOVED.
  - STAGING AREAS SHALL BE RESTORED TO EXISTING CONDITIONS.

CITY OF SAMMAMISH APPROVAL	
City Engineer	Date
Community Development	Date

**Exhibit 7**  
**SSDP2016-00415**  
**000084** REVISED 60% REVIEW SUBMITTAL  
 NOT FOR CONSTRUCTION

REVISIONS	DATE	BY	DESIGNED
			C. BUITRAGO
			DRAWN B. PURGANAN
			CHECKED P. JOHANNESSEN
			APPROVED Y. HO

ONE INCH AT FULL SCALE, IF NOT, SCALE ACCORDINGLY  
 FILE NAME: BL1521075P19T03TE-04  
 JOB No: 554-1521-075 P19 T03  
 DATE: JULY 2017

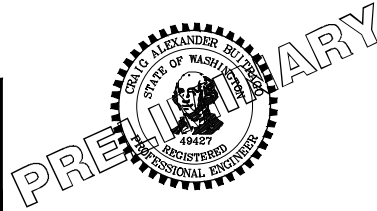

**Parametrix**  
 ENGINEERING · PLANNING · ENVIRONMENTAL SCIENCES  
 739 2ND AVENUE, SUITE 200 | SEATTLE, WA 98104  
 P 206.394.3700  
 WWW.PARAMETRIX.COM

PROJECT NAME  
**EAST LAKE SAMMAMISH MASTER PLAN TRAIL SOUTH SAMMAMISH SEGMENT B**  
 SAMMAMISH, WA

**TESC PLAN**

SHEET NO.  
 51 OF 158  
**TE19**

PATH: J:\PSO\Projects\Clients\1521-1521-075-ELST\9955\CaDD\Phase 19\T03\_Civil\DWG\ LAYOUT: TE20 PLOTTED BY: purganub DATE: Friday, July 07, 2017 4:57:23 PM

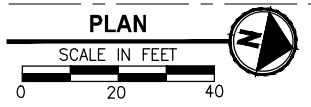
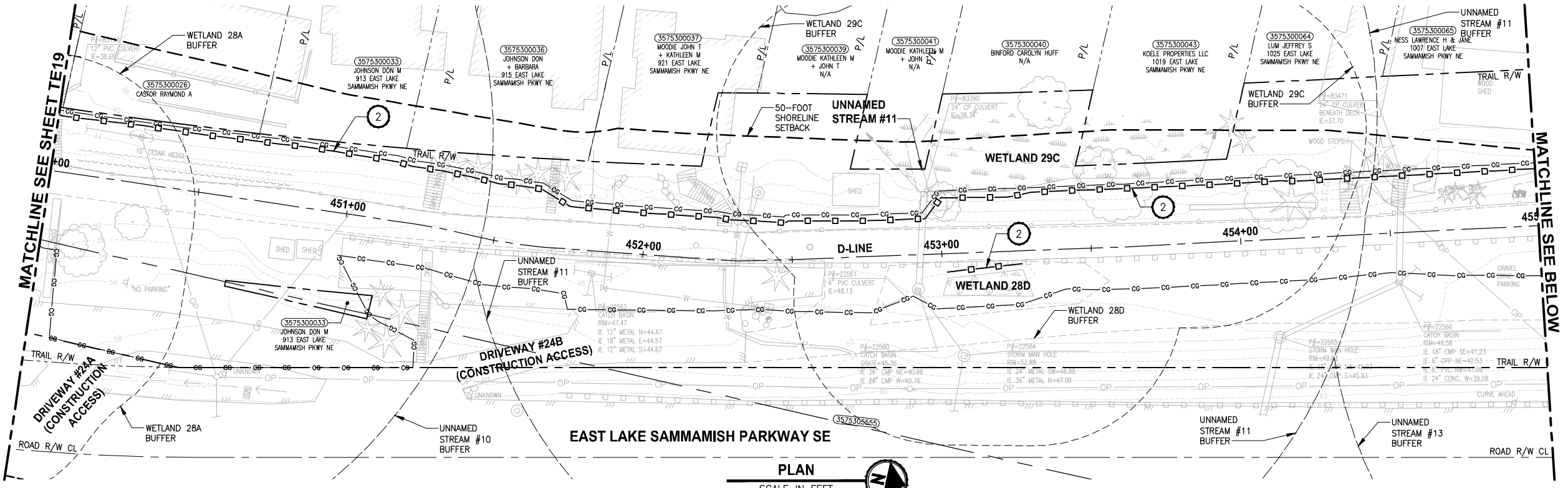

- CONSTRUCTION NOTES:**
- CHECK DAMS ON CHANNELS, PER WSDOT STANDARD DETAIL 1-50.20-01. USE BIODEGRADABLE CHECK DAMS.
  - HIGH VISIBILITY SILT FENCE WITH BACKUP SUPPORT, PER WSDOT STANDARD DETAIL 1-30.16-00. INSTALL FENCE AT C&G LIMITS. THE LINES SHOWN ARE OFFSET FOR PLAN CLARITY PURPOSES.
  - STABILIZED CONSTRUCTION ENTRANCE PER WSDOT STD DETAIL 1-80.10-01.
  - STORM DRAIN INLET PROTECTION, PER WSDOT STANDARD DETAIL 1-40.20-00.
  - EROSION CONTROL AT CULVERT ENDS, PER WSDOT STANDARD DETAIL 1-30.20-00.
  - SANDBAG DAM, DEWATER CONSTRUCTION AREA DURING CULVERT WORK.
  - INSTALL TEMPORARY BYPASS TO DIVERT WATER AROUND WORK ZONE. PROTECT DISCHARGE AREA FROM EROSION WITH PLASTIC SHEETING.
  - TRIANGULAR SILT DIKE.
- LEGEND:**
- CLEARING AND GRUBBING
  - HIGH VISIBILITY SILT FENCE
  - TRIANGULAR SILT DIKE
  - WATTLE CHECK DAM
  - INLET PROTECTION
  - SANDBAG DAM
  - TEMPORARY DRAIN PIPE
  - STAGING AREA
  - STABILIZED CONSTRUCTION ENTRANCE
  - NPDES CONSTRUCTION STORMWATER DISCHARGE MONITORING POINT

- GENERAL NOTES:**
- CONSTRUCTION METHODS SHALL COMPLY WITH THE TERMS AND CONDITIONS OF THE HPA PERMIT. ISOLATE IN-WATER WORK AREAS USING DAMS. APPROPRIATE FISH EXCLUSION METHODS SHALL BE USED PRIOR TO IN-WATER WORK.
  - CONTRACTOR SHALL PREVENT CONCRETE PROCESS AND WASH WATER FROM ENTERING DOWNSTREAM SURFACE WATER.
  - THE CONTRACTOR SHALL ENSURE THAT ALL EXISTING DRAINAGE PATTERNS ARE MAINTAINED DURING AND AFTER CONSTRUCTION.
  - SEE CONTRACT DOCUMENTS FOR PROJECT PERMITS.
  - PRIVATE DRIVEWAYS ARE NOT AVAILABLE FOR CONSTRUCTION ACCESS.
  - SEE SPECIAL PROVISIONS FOR MAINTENANCE AND REMOVAL OF TESC BMPs.
  - SEE SP SHEETS FOR TREES TO BE REMOVED.
  - STAGING AREAS SHALL BE RESTORED TO EXISTING CONDITIONS.

CITY OF SAMMAMISH APPROVAL	
City Engineer _____	Date _____
Community Development _____	Date _____

**Exhibit 7**  
**SSDP2016-00415**  
**000085** REVISED 60% REVIEW SUBMITTAL  
 NOT FOR CONSTRUCTION

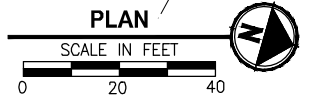
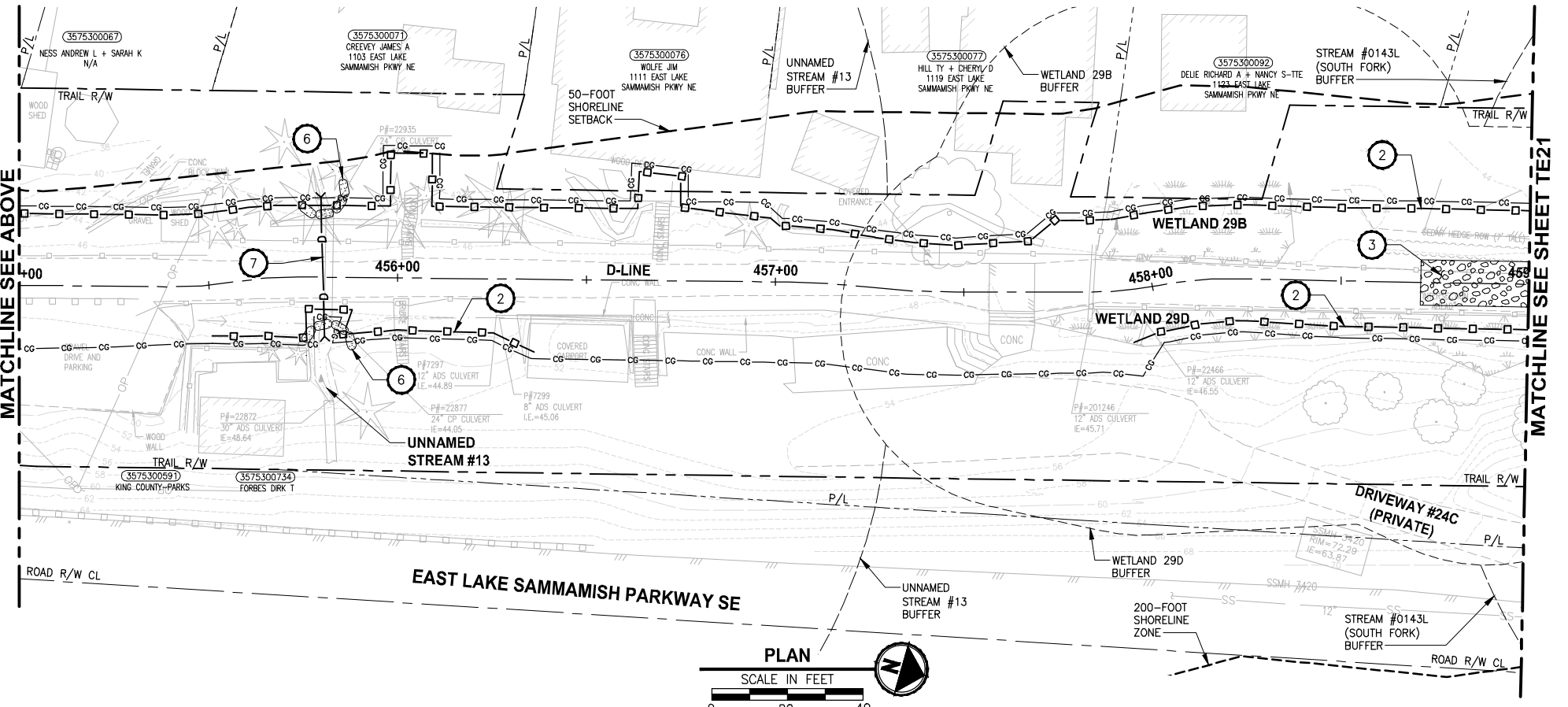

REVISIONS	DATE	BY	DESIGNED
			C. BUIRAGO
			B. PURGANAN
			P. JOHANNESSEN
			Y. HO

**ONE INCH AT FULL SCALE.**  
**IF NOT, SCALE ACCORDINGLY.**  
 FILE NAME: BL1521075P19T03TE-04  
 JOB No: 554-1521-075 P19 T03  
 DATE: JULY 2017



**Parametrix**  
 ENGINEERING · PLANNING · ENVIRONMENTAL SCIENCES  
 719 2ND AVENUE, SUITE 200 | SEATTLE, WA 98104  
 P 206.394.3700  
 WWW.PARAMETRIX.COM

PROJECT NAME:  
**EAST LAKE SAMMAMISH**  
**MASTER PLAN TRAIL**  
**SOUTH SAMMAMISH SEGMENT B**  
 SAMMAMISH, WA

**TESC PLAN**

SHEET NO.  
 52 OF 158  
**TE20**

PATH: U:\PSO\Projects\Clients\KingCo\_554-1521-075-ELST\98Secs\CADD\Phase 19\_T03\_Civil\DWG\ PLOTTED BY: purgaban DATE: Friday, July 07, 2017 4:57:48 PM LAYOUT: TE21

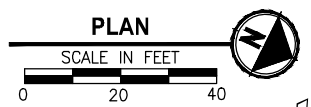
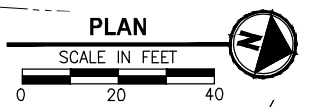
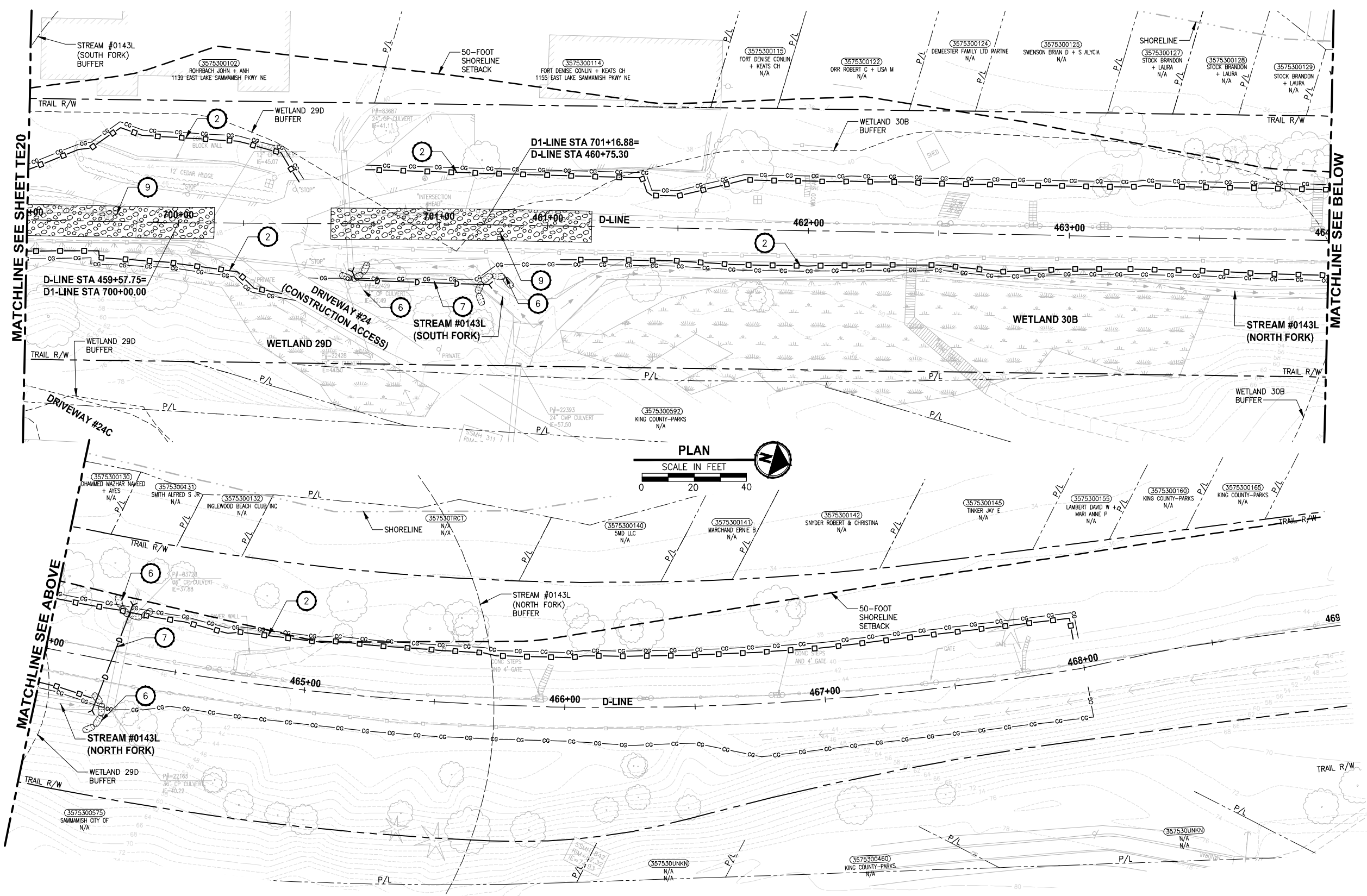

- CONSTRUCTION NOTES:**
- CHECK DAMS ON CHANNELS, PER WSDOT STANDARD DETAIL 1-50.20-01. USE BIODEGRADABLE CHECK DAMS.
  - HIGH VISIBILITY SILT FENCE WITH BACKUP SUPPORT, PER WSDOT STANDARD DETAIL 1-30.16-00. INSTALL FENCE AT C&G LIMITS. THE LINES SHOWN ARE OFFSET FOR PLAN CLARITY PURPOSES.
  - STABILIZED CONSTRUCTION ENTRANCE PER WSDOT STD DETAIL 1-80.10-01.
  - STORM DRAIN INLET PROTECTION, PER WSDOT STANDARD DETAIL 1-40.20-00.
  - EROSION CONTROL AT CULVERT ENDS, PER WSDOT STANDARD DETAIL 1-30.20-00.
  - SANDBAG DAM. DEWATER CONSTRUCTION AREA DURING CULVERT WORK.
  - INSTALL TEMPORARY BYPASS TO DIVERT WATER AROUND WORK ZONE. PROTECT DISCHARGE AREA FROM EROSION WITH PLASTIC SHEETING.
  - TRIANGULAR SILT DIKE.
- LEGEND:**
- CG CG CG CLEARING AND GRUBBING
  - □ □ HIGH VISIBILITY SILT FENCE
  - △ TSD TRIANGULAR SILT DIKE
  - ▭ WATTLE CHECK DAM
  - INLET PROTECTION
  - ▨ SANDBAG DAM
  - D — D TEMPORARY DRAIN PIPE
  - ▭ STAGING AREA
  - ▭ STABILIZED CONSTRUCTION ENTRANCE
  - MP #5 NPDES CONSTRUCTION STORMWATER DISCHARGE MONITORING POINT

- GENERAL NOTES:**
- CONSTRUCTION METHODS SHALL COMPLY WITH THE TERMS AND CONDITIONS OF THE HPA PERMIT. ISOLATE IN-WATER WORK AREAS USING DAMS. APPROPRIATE FISH EXCLUSION METHODS SHALL BE USED PRIOR TO IN-WATER WORK.
  - CONTRACTOR SHALL PREVENT CONCRETE PROCESS AND WASH WATER FROM ENTERING DOWNSTREAM SURFACE WATER.
  - THE CONTRACTOR SHALL ENSURE THAT ALL EXISTING DRAINAGE PATTERNS ARE MAINTAINED DURING AND AFTER CONSTRUCTION.
  - SEE CONTRACT DOCUMENTS FOR PROJECT PERMITS.
  - PRIVATE DRIVEWAYS ARE NOT AVAILABLE FOR CONSTRUCTION ACCESS.
  - SEE SPECIAL PROVISIONS FOR MAINTENANCE AND REMOVAL OF TESC BMPS.
  - SEE SP SHEETS FOR TREES TO BE REMOVED.
  - STAGING AREAS SHALL BE RESTORED TO EXISTING CONDITIONS.

CITY OF SAMMAMISH APPROVAL	
City Engineer _____	Date _____
Community Development _____	Date _____

**Exhibit 7**  
**SSDP2016-00415**  
**000086** REVISED 60% REVIEW SUBMITTAL  
 NOT FOR CONSTRUCTION

REVISIONS	DATE	BY	DESIGNED
			C. BUIRAGO
			B. PURGANAN
			P. JOHANNESSEN
			Y. HO

**ONE INCH AT FULL SCALE. IF NOT, SCALE ACCORDINGLY.**  
 FILE NAME: BL1521075P19T03TE-04  
 JOB No.: 554-1521-075 P19 T03  
 DATE: JULY 2017

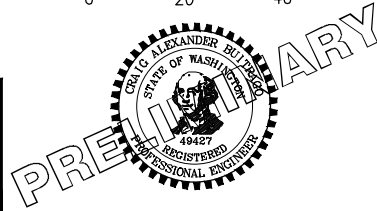

**Parametrix**  
 ENGINEERING · PLANNING · ENVIRONMENTAL SCIENCES  
 719 2ND AVENUE, SUITE 200 | SEATTLE, WA 98104  
 P 206.394.3700  
 WWW.PARAMETRIX.COM

PROJECT NAME  
**EAST LAKE SAMMAMISH MASTER PLAN TRAIL SOUTH SAMMAMISH SEGMENT B**  
 SAMMAMISH, WA

**TESC PLAN**

SHEET NO.  
 53 OF 158  
**TE21**

PATH: U:\PSO\Projects\Clients\1521-075-ELST\98\Drawings\Phase 19\T03 CIV\DWG\ PLOTTED BY: purgubut DATE: Friday, July 07, 2017 4:59:31 PM LAYOUT: AL1

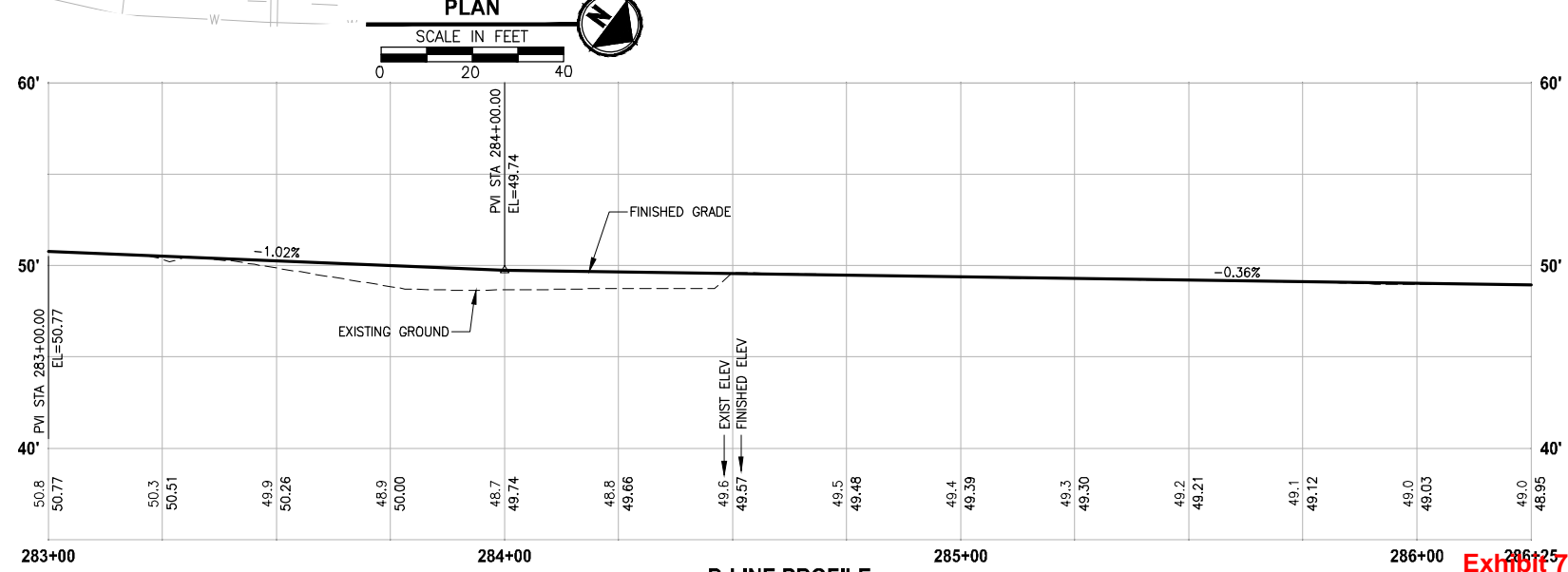
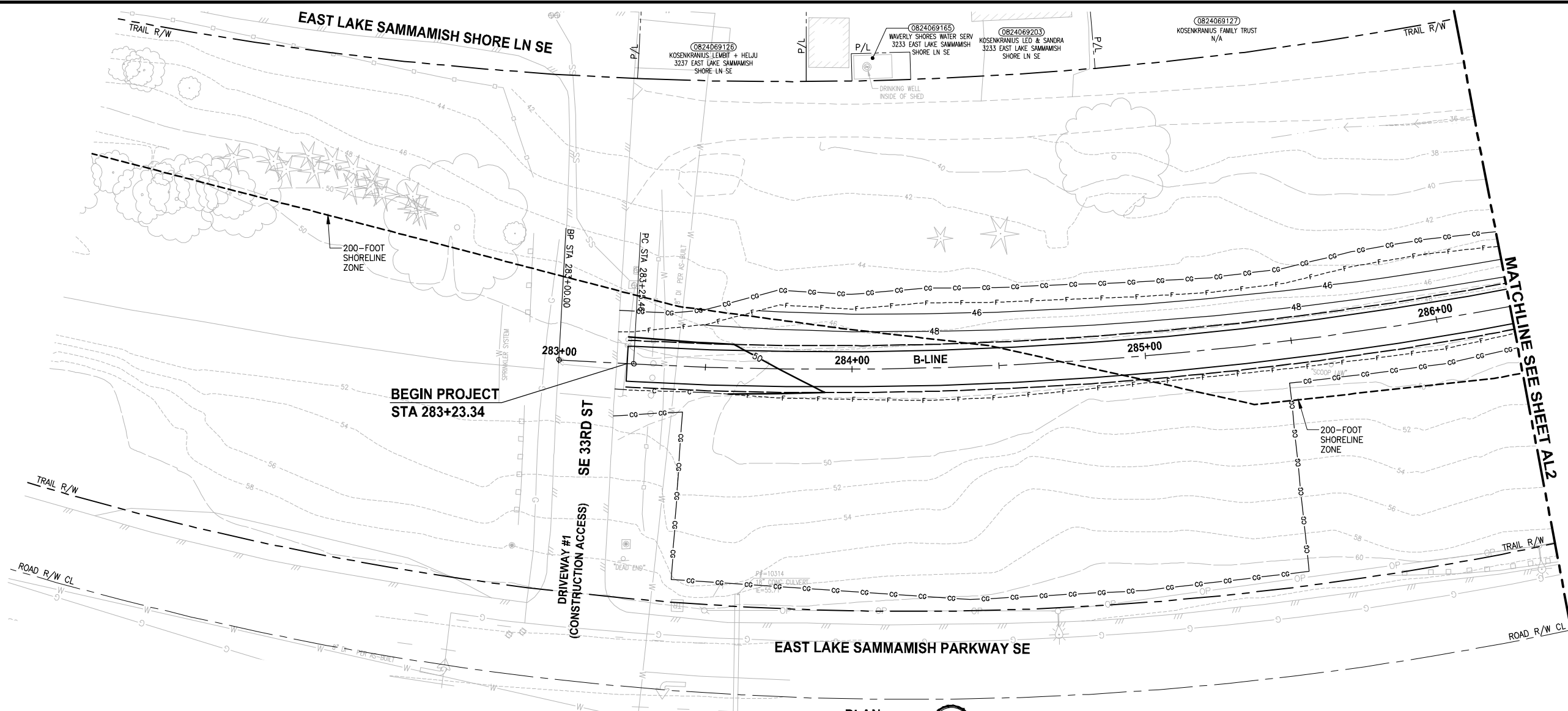

- CIVIL CONSTRUCTION NOTES:**
- 1 RESTORE AND INSTALL STAIR. TYPE TO BE DETERMINED.
  - 2 RECONSTRUCT PEDESTRIAN BRIDGE.
  - 3 INSTALL PRECAST REINF CONC SPLIT BOX CULVERT. SEE FP SHEETS FOR DETAILS.
  - 4 INSTALL STRUCTURAL EARTH WALL. SEE WALL DETAILS ON SHEET X. SEE WALL PROFILES ON WP SHEETS.
  - 5 INSTALL COATED CHAIN LINK FENCE TYPE 6. FOR GROUND POST INSTALLATION SEE APPENDIX B IN THE SPECIFICATIONS. SEE SHEET X FOR MOUNTING ON TOP OF WALL.
  - 6 NEW DRIVEWAY.
  - 7 INSTALL WOOD GUARDRAIL, SEE DETAILS ON SHEET XX.
  - 8 INSTALL SPLIT RAIL FENCE, SEE DETAILS ON SHEET XX.
  - 9 INSTALL GRAVITY BLOCK WALL. SEE WALL DETAILS ON SHEET XX. SEE WALL PROFILES ON WP SHEETS.
  - 10 DRIVEWAY REMOVAL. SEE MP SHEETS FOR PLANTING PLAN.
  - 11 INSTALL PATTERNED CONCRETE DRIVEWAY. SEE DETAILS ON SHEET XX.
  - 12 INSTALL TYPE 1 REST STOP. SEE DETAILS ON SHEET XX.
  - 13 INSTALL TYPE 2 REST STOP. SEE DETAILS ON SHEET XX.
  - 14 INSTALL SOLDIER PILE WALL. SEE S SHEETS.
  - 15 INSTALL GRAVITY BLOCK WALL.
  - 16 INSTALL WING WALL, SEE FP SHEETS.
  - 17 INSTALL EXTRUDED CURB PER WSDOT STD PLAN F-10.42-00.
  - 18 REST STOP PULL-OUT.
  - 19 STAIRS WILL BE ELIMINATED DURING CONSTRUCTION.
  - 20 BRIDGES WILL BE REMOVED TO R/W LINE DURING CONSTRUCTION.
  - 21 INSTALL ROCK WALL.
  - 22 INSTALL METAL HANDRAIL.

- STORMWATER CONSTRUCTION NOTES:**
- 1 INFILTRATION TRENCH, SEE DETAIL 4 ON SHEET DD1.
  - 2 UNDERDRAIN TRENCH, SEE DETAIL 5 ON SHEET DD1.
  - 3 ROCK PAD, SEE DETAIL 2 ON SHEET DD1 AND WP SHEETS.
  - 4 CONNECTION TO DRAINAGE STRUCTURE AND CLEANING EXISTING DRAINAGE STRUCTURE.
  - 5 INSTALL UNDERDRAIN TRENCH CLEANOUT, SEE DETAIL 6 ON SHEET DD1.
  - 6 INSTALL RECTANGULAR SLIP RESISTANT SOLID METAL COVER PER WSDOT STD DETAIL B-30.20-02.
  - 7 CONCRETE HEADWALL, SEE DETAIL 1 ON SHEET DD1.
  - 8 BASIC DISPERSION, SEE SHEET CS3.
  - 9 QUARRY SPALL OUTFALL PROTECTION. SEE DETAIL 3 ON SHEET DD1.
  - 10 ADJUST CATCH BASIN.

- LEGEND:**
- RETAINING WALL
  - SOLDIER PILE WALL
  - WOOD GUARDRAIL
  - DISPERSION AREA
  - DRIVEWAY REMOVAL
  - LANDING PAD

**CITY OF SAMMAMISH APPROVAL**

City Engineer _____	Date _____
Community Development _____	Date _____

**Exhibit 7**  
**SSDP2016-00415**  
**000087** REVISED 60% REVIEW SUBMITTAL  
 NOT FOR CONSTRUCTION

REVISIONS	DATE	BY	DESIGNED
			M. TSUN
			B. PURGANAN
			P. JOHANNESSEN
			Y. HO

**ONE INCH AT FULL SCALE, IF NOT, SCALE ACCORDINGLY**  
 FILE NAME: BL1521075P19T03AL-01  
 JOB No.: 554-1521-075 P19 T03  
 DATE: JULY 2017

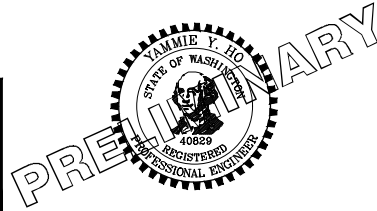

**Parametrix**  
 ENGINEERING · PLANNING · ENVIRONMENTAL SCIENCES  
 719 2ND AVENUE, SUITE 200 | SEATTLE, WA 98104  
 P 206.394.3700  
 WWW.PARAMETRIX.COM

PROJECT NAME  
**EAST LAKE SAMMAMISH MASTER PLAN TRAIL SOUTH SAMMAMISH SEGMENT B**  
 SAMMAMISH, WA

**PLAN AND PROFILE**

SHEET NO.  
 54 OF 158  
**AL1**

PLOTTED BY: purgubut DATE: Friday, July 07, 2017 4:59:55 PM  
 PATH: U:\P50\Projects\Clients\1521-KingCo\554-1521-075-ELST\985Secs\CADD\Phase 19\T03\_Civil\Draw\

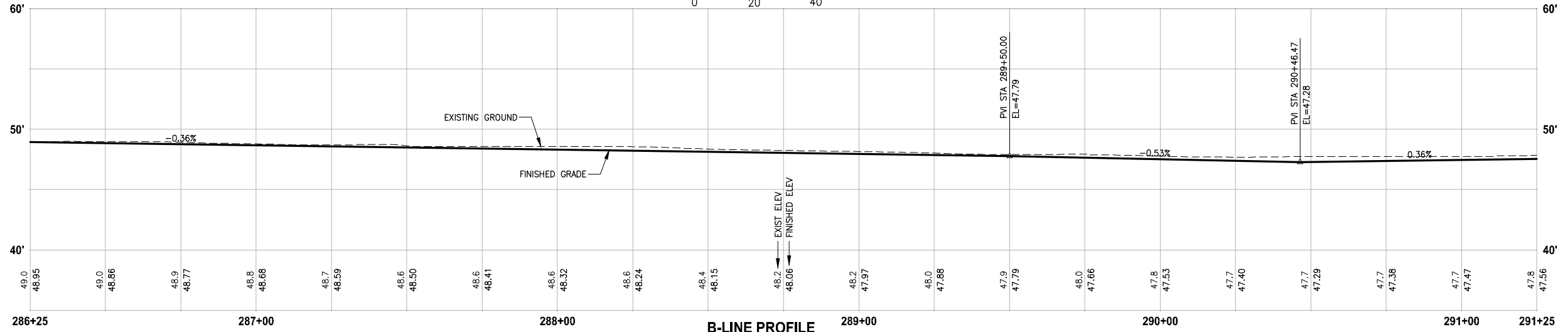
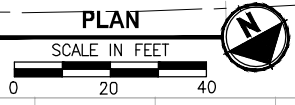
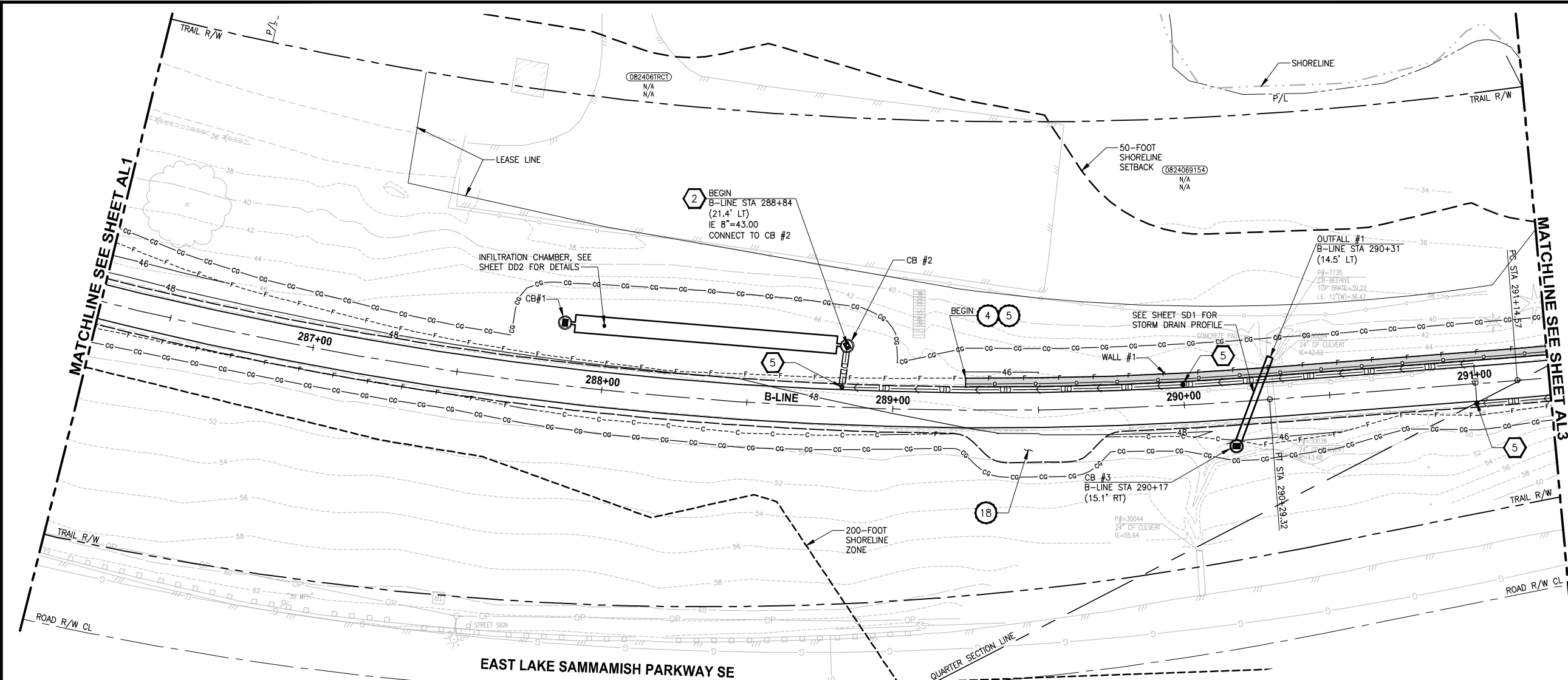

- CIVIL CONSTRUCTION NOTES:**
- RESTORE AND INSTALL STAIR. TYPE TO BE DETERMINED.
  - RECONSTRUCT PEDESTRIAN BRIDGE.
  - INSTALL PRECAST REINF CONC SPLIT BOX CULVERT. SEE FP SHEETS FOR DETAILS.
  - INSTALL STRUCTURAL EARTH WALL. SEE WALL DETAILS ON SHEET X. SEE WALL PROFILES ON WP SHEETS.
  - INSTALL COATED CHAIN LINK FENCE TYPE 6. FOR GROUND POST INSTALLATION SEE APPENDIX B IN THE SPECIFICATIONS. SEE SHEET X FOR MOUNTING ON TOP OF WALL.
  - NEW DRIVEWAY.
  - INSTALL WOOD GUARDRAIL, SEE DETAILS ON SHEET XX.
  - INSTALL SPLIT RAIL FENCE, SEE DETAILS ON SHEET XX.
  - INSTALL GRAVITY BLOCK WALL. SEE WALL DETAILS ON SHEET XX. SEE WALL PROFILES ON WP SHEETS.
  - DRIVEWAY REMOVAL. SEE MP SHEETS FOR PLANTING PLAN.
  - INSTALL PATTERNED CONCRETE DRIVEWAY. SEE DETAILS ON SHEET XX.
  - INSTALL TYPE 1 REST STOP. SEE DETAILS ON SHEET XX.
  - INSTALL TYPE 2 REST STOP. SEE DETAILS ON SHEET XX.
  - INSTALL SOLDIER PILE WALL. SEE S SHEETS.
  - INSTALL GRAVITY BLOCK WALL.
  - INSTALL WING WALL, SEE FP SHEETS.
  - INSTALL EXTRUDED CURB PER WSDOT STD PLAN F-10.42-00.
  - REST STOP PULL-OUT.
  - STAIRS WILL BE ELIMINATED DURING CONSTRUCTION.
  - BRIDGES WILL BE REMOVED TO R/W LINE DURING CONSTRUCTION.
  - INSTALL ROCK WALL.
  - INSTALL METAL HANDRAIL.

- STORMWATER CONSTRUCTION NOTES:**
- INFILTRATION TRENCH, SEE DETAIL 4 ON SHEET DD1.
  - UNDERDRAIN TRENCH, SEE DETAIL 5 ON SHEET DD1.
  - ROCK PAD, SEE DETAIL 2 ON SHEET DD1 AND WP SHEETS.
  - CONNECTION TO DRAINAGE STRUCTURE AND CLEANING EXISTING DRAINAGE STRUCTURE.
  - INSTALL UNDERDRAIN TRENCH CLEANOUT, SEE DETAIL 6 ON SHEET DD1.
  - INSTALL RECTANGULAR SLIP RESISTANT SOLID METAL COVER PER WSDOT STD DETAIL B-30.20-02.
  - CONCRETE HEADWALL, SEE DETAIL 1 ON SHEET DD1.
  - BASIC DISPERSION, SEE SHEET CS3.
  - QUARRY SPALL OUTFALL PROTECTION. SEE DETAIL 3 ON SHEET DD1.
  - ADJUST CATCH BASIN.

- LEGEND:**
- RETAINING WALL
  - SOLDIER PILE WALL
  - WOOD GUARDRAIL
  - DISPERSION AREA
  - DRIVEWAY REMOVAL
  - LANDING PAD

**CITY OF SAMMAMISH APPROVAL**

City Engineer _____	Date _____
Community Development _____	Date _____

**Exhibit 7**  
**SSDP2016-00415**  
**000088** REVISED 60% REVIEW SUBMITTAL  
 NOT FOR CONSTRUCTION

REVISIONS	DATE	BY	DESIGNED
			M. TSUN
			B. PURGANAN
			P. JOHANNESSEN
			Y. HO

**ONE INCH AT FULL SCALE, IF NOT, SCALE ACCORDINGLY**

FILE NAME: BL1521075P19T03AL-01  
 JOB No.: 554-1521-075 P19 T03  
 DATE: JULY 2017

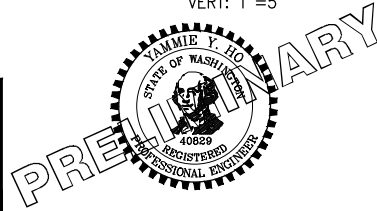

**Parametrix**  
 ENGINEERING · PLANNING · ENVIRONMENTAL SCIENCES

719 2ND AVENUE, SUITE 200 | SEATTLE, WA 98104  
 P 206.394.3700  
 WWW.PARAMETRIX.COM

PROJECT NAME  
**EAST LAKE SAMMAMISH MASTER PLAN TRAIL SOUTH SAMMAMISH SEGMENT B**  
 SAMMAMISH, WA

**PLAN AND PROFILE**

SHEET NO.  
 55 OF 158  
**AL2**

U:\P50\Projects\Clients\1521-075-ELST\985Secs\CADD\Phase 19\T03 CIV\Drawn Plotted By: purgahan DATE: Friday, July 07, 2017 5:05:17 PM

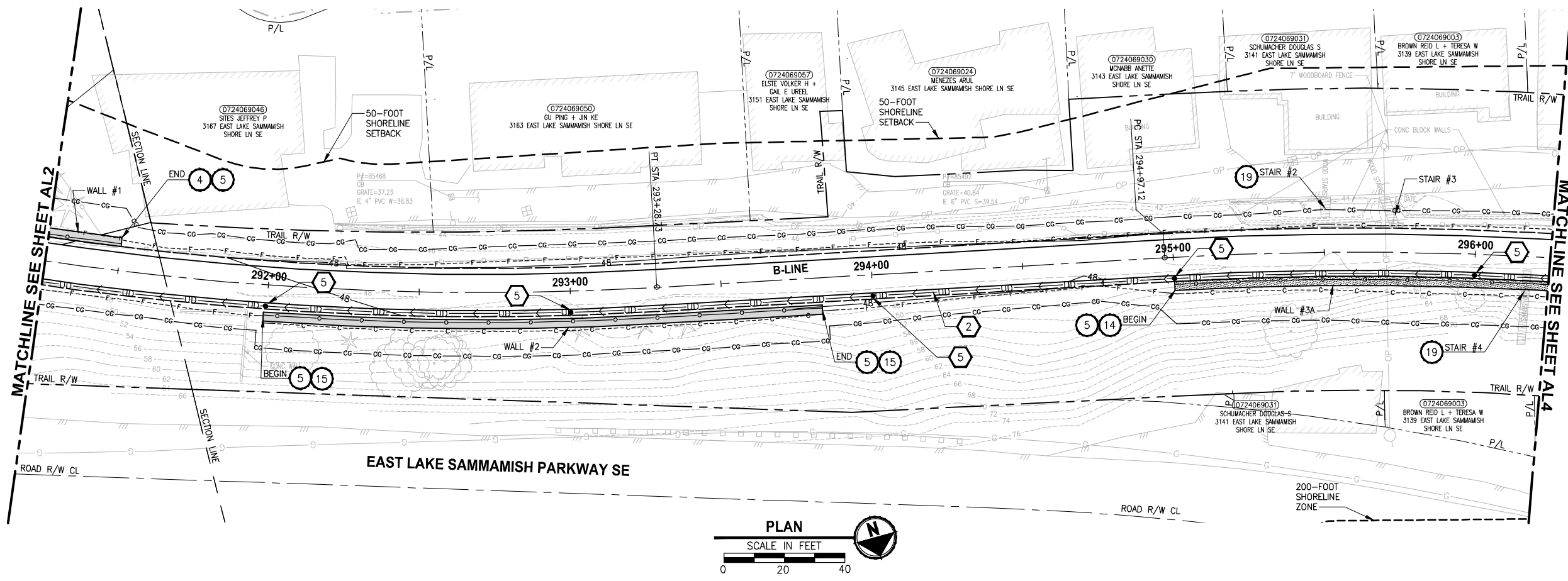

- CIVIL CONSTRUCTION NOTES:**
- RESTORE AND INSTALL STAIR. TYPE TO BE DETERMINED.
  - RECONSTRUCT PEDESTRIAN BRIDGE.
  - INSTALL PRECAST REINF CONC SPLIT BOX CULVERT. SEE FP SHEETS FOR DETAILS.
  - INSTALL STRUCTURAL EARTH WALL. SEE WALL DETAILS ON SHEET X. SEE WALL PROFILES ON WP SHEETS.
  - INSTALL COATED CHAIN LINK FENCE TYPE 6. FOR GROUND POST INSTALLATION SEE APPENDIX B IN THE SPECIFICATIONS. SEE SHEET X FOR MOUNTING ON TOP OF WALL.
  - NEW DRIVEWAY.
  - INSTALL WOOD GUARDRAIL, SEE DETAILS ON SHEET XX.
  - INSTALL SPLIT RAIL FENCE, SEE DETAILS ON SHEET XX.
  - INSTALL GRAVITY BLOCK WALL. SEE WALL DETAILS ON SHEET XX. SEE WALL PROFILES ON WP SHEETS.
  - DRIVEWAY REMOVAL. SEE MP SHEETS FOR PLANTING PLAN.
  - INSTALL PATTERNED CONCRETE DRIVEWAY. SEE DETAILS ON SHEET XX.
  - INSTALL TYPE 1 REST STOP. SEE DETAILS ON SHEET XX.
  - INSTALL TYPE 2 REST STOP. SEE DETAILS ON SHEET XX.
  - INSTALL SOLDIER PILE WALL. SEE S SHEETS.
  - INSTALL GRAVITY BLOCK WALL.
  - INSTALL WING WALL, SEE FP SHEETS.
  - INSTALL EXTRUDED CURB PER WSDOT STD PLAN F-10.42-00.
  - REST STOP PULL-OUT.
  - STAIRS WILL BE ELIMINATED DURING CONSTRUCTION.
  - BRIDGES WILL BE REMOVED TO R/W LINE DURING CONSTRUCTION.
  - INSTALL ROCK WALL.
  - INSTALL METAL HANDRAIL.

- STORMWATER CONSTRUCTION NOTES:**
- INFILTRATION TRENCH, SEE DETAIL 4 ON SHEET DD1.
  - UNDERDRAIN TRENCH, SEE DETAIL 5 ON SHEET DD1.
  - ROCK PAD, SEE DETAIL 2 ON SHEET DD1 AND WP SHEETS.
  - CONNECTION TO DRAINAGE STRUCTURE AND CLEANING EXISTING DRAINAGE STRUCTURE.
  - INSTALL UNDERDRAIN TRENCH CLEANOUT, SEE DETAIL 6 ON SHEET DD1.
  - INSTALL RECTANGULAR SLIP RESISTANT SOLID METAL COVER PER WSDOT STD DETAIL B-30.20-02.
  - CONCRETE HEADWALL, SEE DETAIL 1 ON SHEET DD1.
  - BASIC DISPERSION, SEE SHEET CS3.
  - QUARRY SPALL OUTFALL PROTECTION. SEE DETAIL 3 ON SHEET DD1.
  - ADJUST CATCH BASIN.

- LEGEND:**
- RETAINING WALL
  - SOLDIER PILE WALL
  - WOOD GUARDRAIL
  - DISPERSION AREA
  - DRIVEWAY REMOVAL
  - LANDING PAD

**CITY OF SAMMAMISH APPROVAL**

City Engineer	Date
Community Development	Date

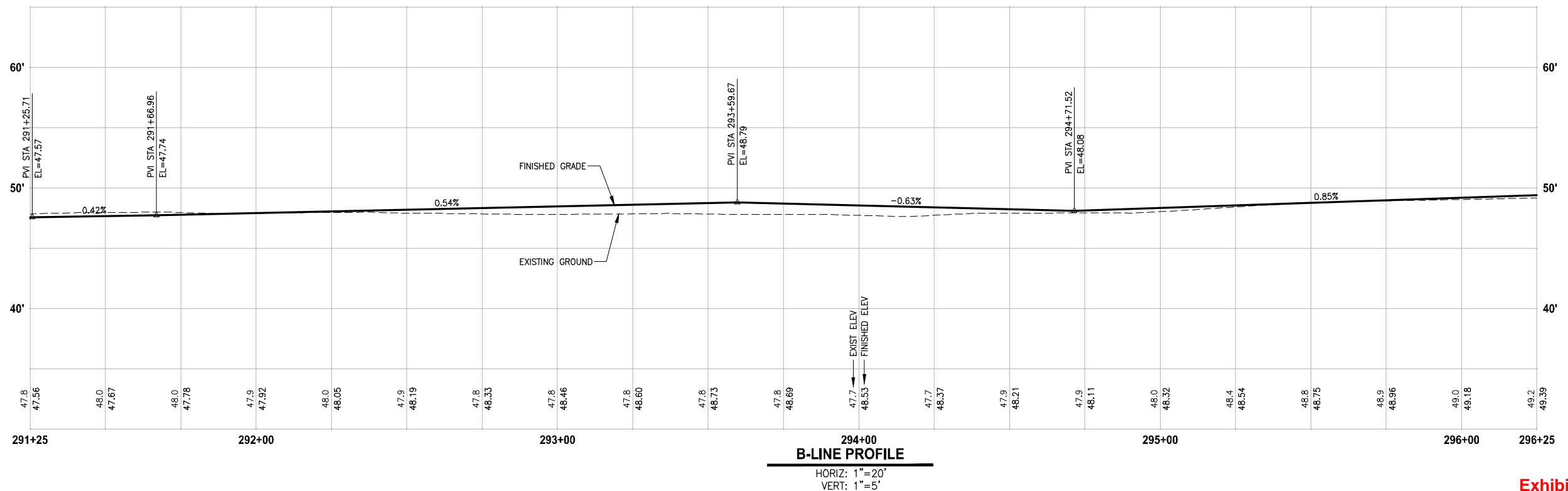
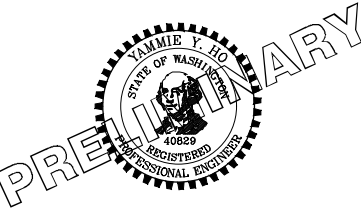

**Exhibit 7**  
**SSDP2016-00415**  
**000089** REVISED 60% REVIEW SUBMITTAL  
 NOT FOR CONSTRUCTION

REVISIONS	DATE	BY	DESIGNED
			M. TSUN
			B. PURGANAN
			P. JOHANNESSEN
			Y. HO

**ONE INCH AT FULL SCALE, IF NOT, SCALE ACCORDINGLY**

FILE NAME: BL1521075P19T03AL-01  
 JOB No.: 554-1521-075 P19 T03  
 DATE: JULY 2017



**Parametrix**  
 ENGINEERING · PLANNING · ENVIRONMENTAL SCIENCES

719 2ND AVENUE, SUITE 200 | SEATTLE, WA 98104  
 P 206.394.3700  
 WWW.PARAMETRIX.COM

PROJECT NAME  
**EAST LAKE SAMMAMISH MASTER PLAN TRAIL SOUTH SAMMAMISH SEGMENT B**  
 SAMMAMISH, WA

**PLAN AND PROFILE**

SHEET NO.  
 56 OF 158  
**AL3**



LAYOUT: AL4  
 PATH: U:\PSO\Projects\Clients\1521-KingCo\554-1521-075-ELST\985Secs\CADD\Phase 19\T03\_Civil\Draw\ PLOTTED BY: purgaban DATE: Friday, July 07, 2017 5:00:42 PM

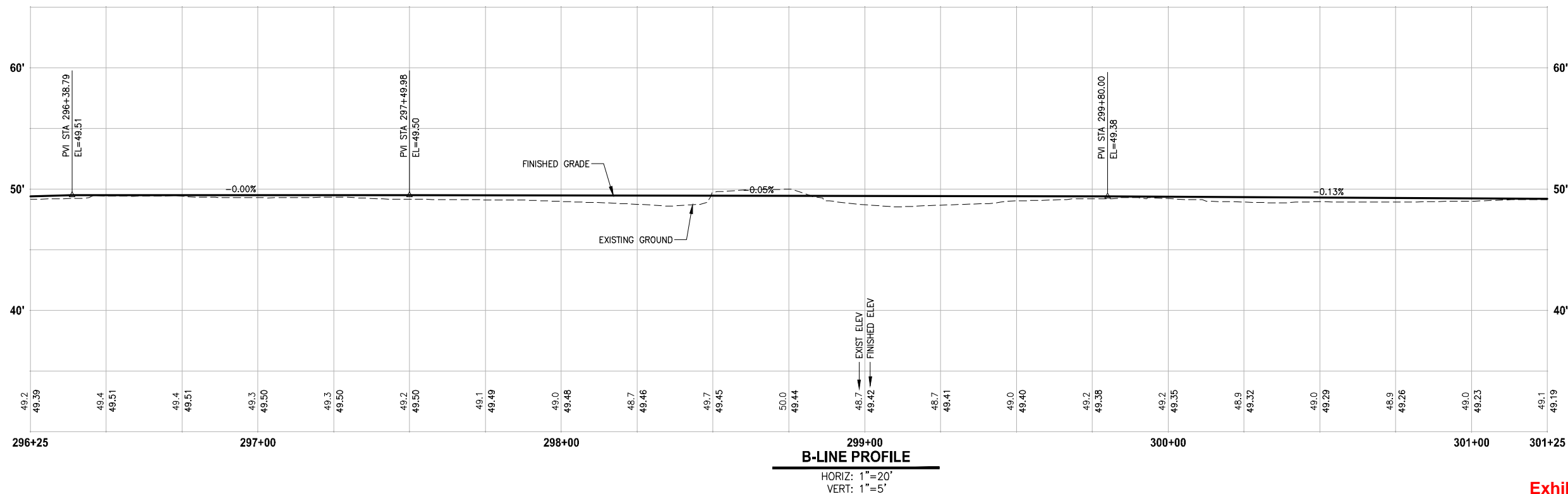
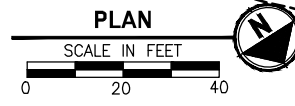
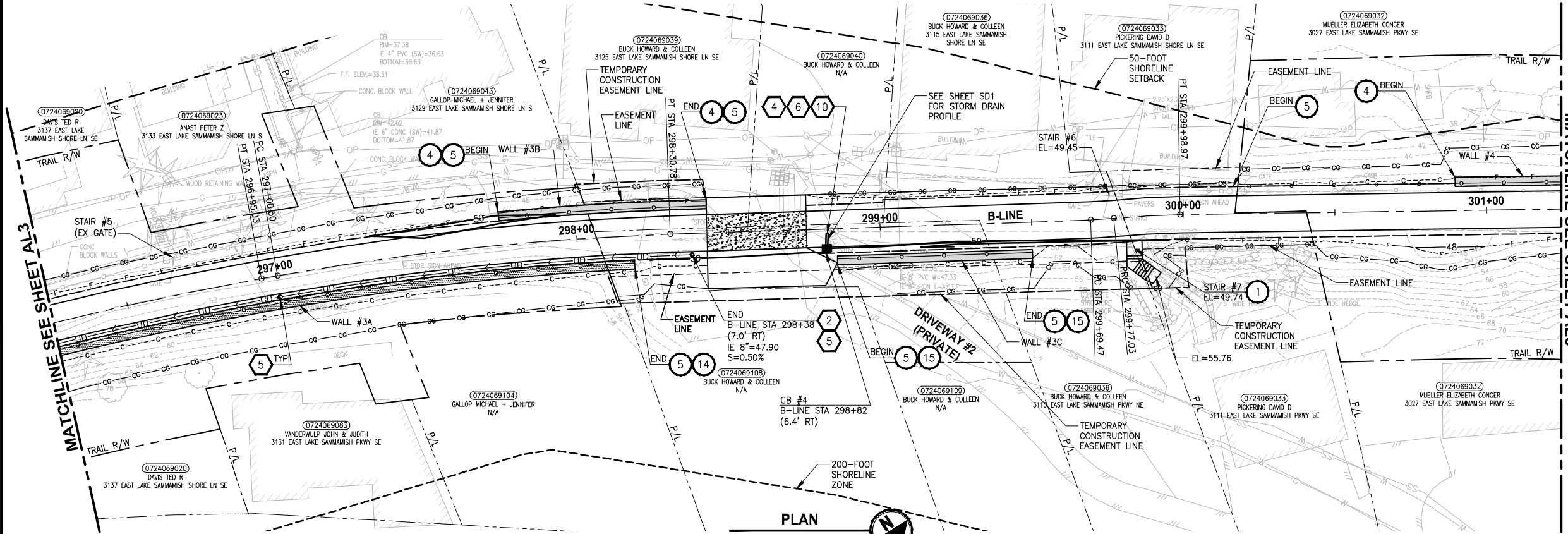

**B-LINE PROFILE**  
 HORIZ: 1"=20'  
 VERT: 1"=5'

- CIVIL CONSTRUCTION NOTES:**
- 1 RESTORE AND INSTALL STAIR. TYPE TO BE DETERMINED.
  - 2 RECONSTRUCT PEDESTRIAN BRIDGE.
  - 3 INSTALL PRECAST REINF CONC SPLIT BOX CULVERT. SEE FP SHEETS FOR DETAILS.
  - 4 INSTALL STRUCTURAL EARTH WALL. SEE WALL DETAILS ON SHEET X. SEE WALL PROFILES ON WP SHEETS.
  - 5 INSTALL COATED CHAIN LINK FENCE TYPE 6. FOR GROUND POST INSTALLATION SEE APPENDIX B IN THE SPECIFICATIONS. SEE SHEET X FOR MOUNTING ON TOP OF WALL.
  - 6 NEW DRIVEWAY.
  - 7 INSTALL WOOD GUARDRAIL, SEE DETAILS ON SHEET XX.
  - 8 INSTALL SPLIT RAIL FENCE, SEE DETAILS ON SHEET XX.
  - 9 INSTALL GRAVITY BLOCK WALL. SEE WALL DETAILS ON SHEET XX. SEE WALL PROFILES ON WP SHEETS.
  - 10 DRIVEWAY REMOVAL. SEE MP SHEETS FOR PLANTING PLAN.
  - 11 INSTALL PATTERNED CONCRETE DRIVEWAY. SEE DETAILS ON SHEET XX.
  - 12 INSTALL TYPE 1 REST STOP. SEE DETAILS ON SHEET XX.
  - 13 INSTALL TYPE 2 REST STOP. SEE DETAILS ON SHEET XX.
  - 14 INSTALL SOLDIER PILE WALL. SEE S SHEETS.
  - 15 INSTALL GRAVITY BLOCK WALL.
  - 16 INSTALL WING WALL, SEE FP SHEETS.
  - 17 INSTALL EXTRUDED CURB PER WSDOT STD PLAN F-10.42-00.
  - 18 REST STOP PULL-OUT.
  - 19 STAIRS WILL BE ELIMINATED DURING CONSTRUCTION.
  - 20 BRIDGES WILL BE REMOVED TO R/W LINE DURING CONSTRUCTION.
  - 21 INSTALL ROCK WALL.
  - 22 INSTALL METAL HANDRAIL.

- STORMWATER CONSTRUCTION NOTES:**
- 1 INFILTRATION TRENCH, SEE DETAIL 4 ON SHEET DD1.
  - 2 UNDERDRAIN TRENCH, SEE DETAIL 5 ON SHEET DD1.
  - 3 ROCK PAD, SEE DETAIL 2 ON SHEET DD1 AND WP SHEETS.
  - 4 CONNECTION TO DRAINAGE STRUCTURE AND CLEANING EXISTING DRAINAGE STRUCTURE.
  - 5 INSTALL UNDERDRAIN TRENCH CLEANOUT, SEE DETAIL 6 ON SHEET DD1.
  - 6 INSTALL RECTANGULAR SLIP RESISTANT SOLID METAL COVER PER WSDOT STD DETAIL B-30.20-02.
  - 7 CONCRETE HEADWALL, SEE DETAIL 1 ON SHEET DD1.
  - 8 BASIC DISPERSION, SEE SHEET CS3.
  - 9 QUARRY SPALL OUTFALL PROTECTION. SEE DETAIL 3 ON SHEET DD1.
  - 10 ADJUST CATCH BASIN.

- LEGEND:**
- RETAINING WALL
  - SOLDIER PILE WALL
  - WOOD GUARDRAIL
  - DISPERSION AREA
  - DRIVEWAY REMOVAL
  - LANDING PAD

CITY OF SAMMAMISH APPROVAL	
City Engineer _____	Date _____
Community Development _____	Date _____

**Exhibit 7**  
**SSDP2016-00415**  
**000090** REVISED 60% REVIEW SUBMITTAL  
 NOT FOR CONSTRUCTION

REVISIONS	DATE	BY	DESIGNED
			M. TSUN
			B. PURGANAN
			P. JOHANNESSEN
			Y. HO

ONE INCH AT FULL SCALE.  
 IF NOT, SCALE ACCORDINGLY.  
 FILE NAME: BL1521075P19T03AL-01  
 JOB No.: 554-1521-075 P19 T03  
 DATE: JULY 2017

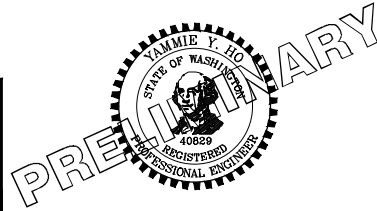

**Parametrix**  
 ENGINEERING · PLANNING · ENVIRONMENTAL SCIENCES  
 719 2ND AVENUE, SUITE 200 | SEATTLE, WA 98104  
 P 206.394.3700  
 WWW.PARAMETRIX.COM

PROJECT NAME  
**EAST LAKE SAMMAMISH  
 MASTER PLAN TRAIL  
 SOUTH SAMMAMISH SEGMENT B**  
 SAMMAMISH, WA

**PLAN AND PROFILE**

SHEET NO.  
 57 OF 158  
**AL4**

LAYOUT: AL5  
 PATH: U:\P50\Projects\Clients\1521-KingCo\554-1521-075-ELST\985\CA000\Phase 19\T03\_Civil\Draw\ PLOTTED BY: purgubut DATE: Friday, July 07, 2017 5:01:07 PM

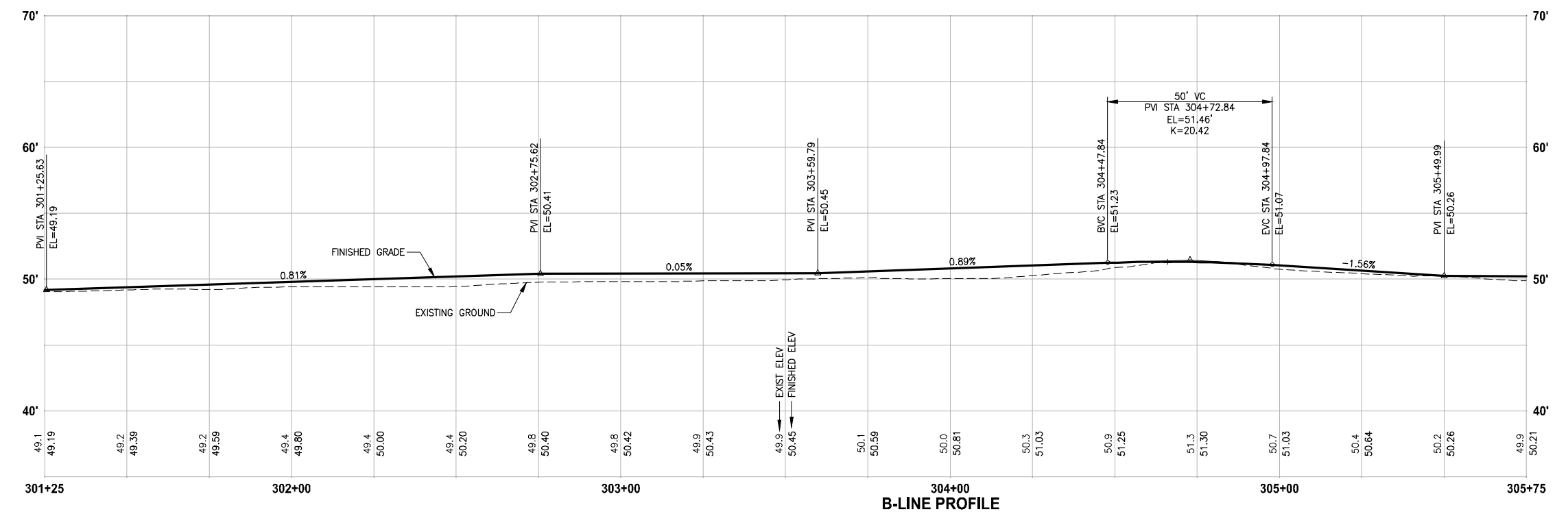
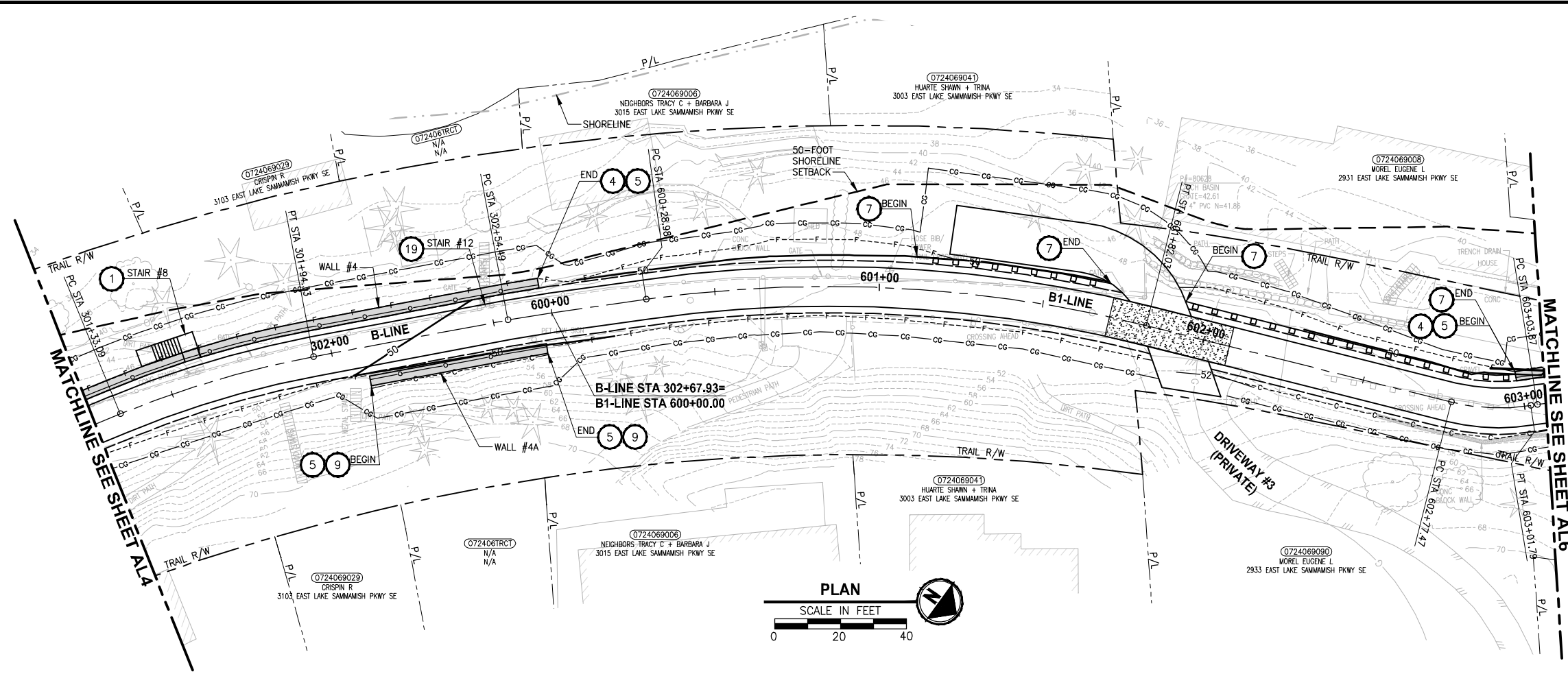

- CIVIL CONSTRUCTION NOTES:**
- RESTORE AND INSTALL STAIR. TYPE TO BE DETERMINED.
  - RECONSTRUCT PEDESTRIAN BRIDGE.
  - INSTALL PRECAST REINF CONC SPLIT BOX CULVERT. SEE FP SHEETS FOR DETAILS.
  - INSTALL STRUCTURAL EARTH WALL. SEE WALL DETAILS ON SHEET X. SEE WALL PROFILES ON WP SHEETS.
  - INSTALL COATED CHAIN LINK FENCE TYPE 6. FOR GROUND POST INSTALLATION SEE APPENDIX B IN THE SPECIFICATIONS. SEE SHEET X FOR MOUNTING ON TOP OF WALL.
  - NEW DRIVEWAY.
  - INSTALL WOOD GUARDRAIL, SEE DETAILS ON SHEET XX.
  - INSTALL SPLIT RAIL FENCE, SEE DETAILS ON SHEET XX.
  - INSTALL GRAVITY BLOCK WALL. SEE WALL DETAILS ON SHEET XX. SEE WALL PROFILES ON WP SHEETS.
  - DRIVEWAY REMOVAL. SEE MP SHEETS FOR PLANTING PLAN.
  - INSTALL PATTERNED CONCRETE DRIVEWAY. SEE DETAILS ON SHEET XX.
  - INSTALL TYPE 1 REST STOP. SEE DETAILS ON SHEET XX.
  - INSTALL TYPE 2 REST STOP. SEE DETAILS ON SHEET XX.
  - INSTALL SOLDIER PILE WALL. SEE S SHEETS.
  - INSTALL GRAVITY BLOCK WALL.
  - INSTALL WING WALL, SEE FP SHEETS.
  - INSTALL EXTRUDED CURB PER WSDOT STD PLAN F-10.42-00.
  - REST STOP PULL-OUT.
  - STAIRS WILL BE ELIMINATED DURING CONSTRUCTION.
  - BRIDGES WILL BE REMOVED TO R/W LINE DURING CONSTRUCTION.
  - INSTALL ROCK WALL.
  - INSTALL METAL HANDRAIL.

- STORMWATER CONSTRUCTION NOTES:**
- INFILTRATION TRENCH, SEE DETAIL 4 ON SHEET DD1.
  - UNDERDRAIN TRENCH, SEE DETAIL 5 ON SHEET DD1.
  - ROCK PAD, SEE DETAIL 2 ON SHEET DD1 AND WP SHEETS.
  - CONNECTION TO DRAINAGE STRUCTURE AND CLEANING EXISTING DRAINAGE STRUCTURE.
  - INSTALL UNDERDRAIN TRENCH CLEANOUT, SEE DETAIL 6 ON SHEET DD1.
  - INSTALL RECTANGULAR SLIP RESISTANT SOLID METAL COVER PER WSDOT STD DETAIL B-30.20-02.
  - CONCRETE HEADWALL, SEE DETAIL 1 ON SHEET DD1.
  - BASIC DISPERSION, SEE SHEET CS3.
  - QUARRY SPALL OUTFALL PROTECTION. SEE DETAIL 3 ON SHEET DD1.
  - ADJUST CATCH BASIN.

- LEGEND:**
- RETAINING WALL
  - SOLDIER PILE WALL
  - WOOD GUARDRAIL
  - DISPERSION AREA
  - DRIVEWAY REMOVAL
  - LANDING PAD

**CITY OF SAMMAMISH APPROVAL**

City Engineer	Date
Community Development	Date

Exhibit 7  
 SSDP2016-00415  
 000091  
**REVISED 60% REVIEW SUBMITTAL**  
 NOT FOR CONSTRUCTION

REVISIONS	DATE	BY	DESIGNED
			M. TSUN
			B. PURGANAN
			P. JOHANNESSEN
			Y. HO

**ONE INCH AT FULL SCALE, IF NOT, SCALE ACCORDINGLY**  
 FILE NAME: BL1521075P19T03AL-01  
 JOB No.: 554-1521-075 P19 T03  
 DATE: JULY 2017

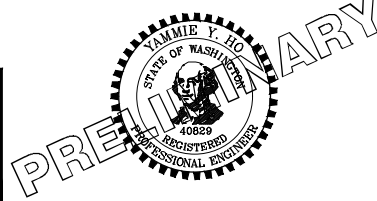

**Parametrix**  
 ENGINEERING · PLANNING · ENVIRONMENTAL SCIENCES  
 719 2ND AVENUE, SUITE 200 | SEATTLE, WA 98104  
 P 206.394.3700  
 WWW.PARAMETRIX.COM

PROJECT NAME  
**EAST LAKE SAMMAMISH MASTER PLAN TRAIL SOUTH SAMMAMISH SEGMENT B**  
 SAMMAMISH, WA

**PLAN AND PROFILE**

SHEET NO.  
 58 OF 158  
**AL5**



PATH: U:\P50\Projects\Clients\1521-KingCo\554-1521-075-ELST\985Sec\CA000\Phase 19\T03\_Civil\Draw\ PLOTTED BY: purgaban DATE: Friday, July 07, 2017 5:01:58 PM LAYOUT: AL7

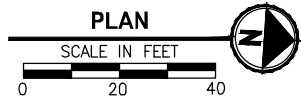
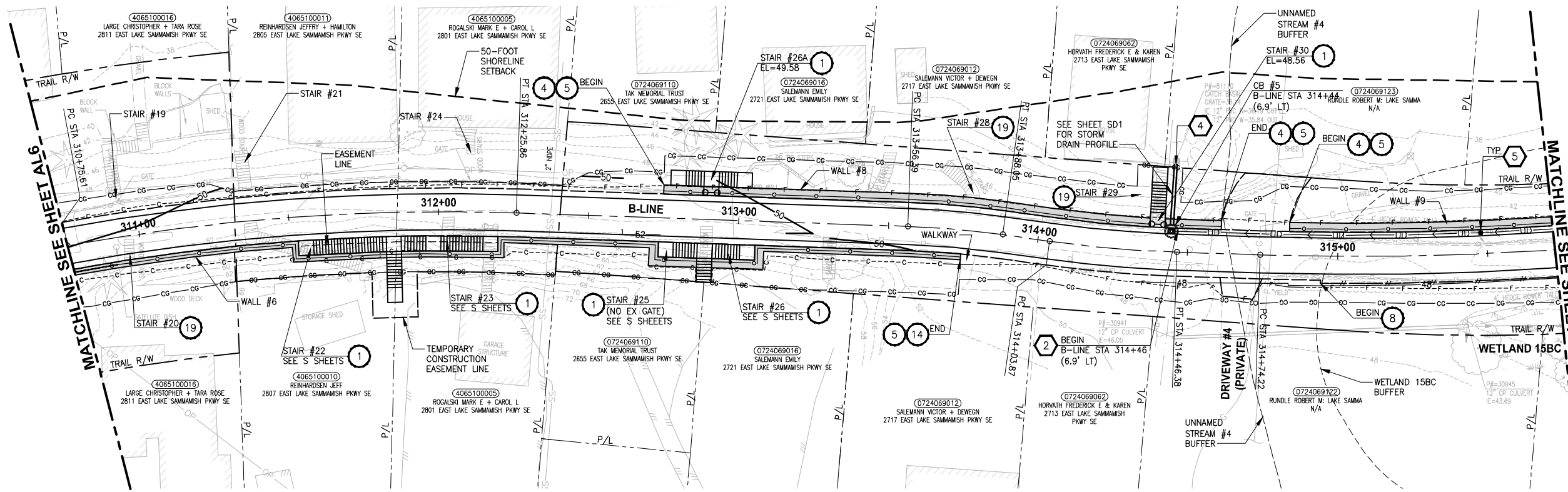

- CIVIL CONSTRUCTION NOTES:**
- 1 RESTORE AND INSTALL STAIR. TYPE TO BE DETERMINED.
  - 2 RECONSTRUCT PEDESTRIAN BRIDGE.
  - 3 INSTALL PRECAST REINF CONC SPLIT BOX CULVERT. SEE FP SHEETS FOR DETAILS.
  - 4 INSTALL STRUCTURAL EARTH WALL. SEE WALL DETAILS ON SHEET X. SEE WALL PROFILES ON WP SHEETS.
  - 5 INSTALL COATED CHAIN LINK FENCE TYPE 6. FOR GROUND POST INSTALLATION SEE APPENDIX B IN THE SPECIFICATIONS. SEE SHEET X FOR MOUNTING ON TOP OF WALL.
  - 6 NEW DRIVEWAY.
  - 7 INSTALL WOOD GUARDRAIL, SEE DETAILS ON SHEET XX.
  - 8 INSTALL SPLIT RAIL FENCE, SEE DETAILS ON SHEET XX.
  - 9 INSTALL GRAVITY BLOCK WALL. SEE WALL DETAILS ON SHEET XX. SEE WALL PROFILES ON WP SHEETS.
  - 10 DRIVEWAY REMOVAL. SEE MP SHEETS FOR PLANTING PLAN.
  - 11 INSTALL PATTERNED CONCRETE DRIVEWAY. SEE DETAILS ON SHEET XX.
  - 12 INSTALL TYPE 1 REST STOP. SEE DETAILS ON SHEET XX.
  - 13 INSTALL TYPE 2 REST STOP. SEE DETAILS ON SHEET XX.
  - 14 INSTALL SOLDIER PILE WALL. SEE S SHEETS.
  - 15 INSTALL GRAVITY BLOCK WALL.
  - 16 INSTALL WING WALL, SEE FP SHEETS.
  - 17 INSTALL EXTRUDED CURB PER WSDOT STD PLAN F-10.42-00.
  - 18 REST STOP PULL-OUT.
  - 19 STAIRS WILL BE ELIMINATED DURING CONSTRUCTION.
  - 20 BRIDGES WILL BE REMOVED TO R/W LINE DURING CONSTRUCTION.
  - 21 INSTALL ROCK WALL.
  - 22 INSTALL METAL HANDRAIL.

- STORMWATER CONSTRUCTION NOTES:**
- 1 INFILTRATION TRENCH, SEE DETAIL 4 ON SHEET DD1.
  - 2 UNDERDRAIN TRENCH, SEE DETAIL 5 ON SHEET DD1.
  - 3 ROCK PAD, SEE DETAIL 2 ON SHEET DD1 AND WP SHEETS.
  - 4 CONNECTION TO DRAINAGE STRUCTURE AND CLEANING EXISTING DRAINAGE STRUCTURE.
  - 5 INSTALL UNDERDRAIN TRENCH CLEANOUT, SEE DETAIL 6 ON SHEET DD1.
  - 6 INSTALL RECTANGULAR SLIP RESISTANT SOLID METAL COVER PER WSDOT STD DETAIL B-30.20-02.
  - 7 CONCRETE HEADWALL, SEE DETAIL 1 ON SHEET DD1.
  - 8 BASIC DISPERSION, SEE SHEET CS3.
  - 9 QUARRY SPALL OUTFALL PROTECTION. SEE DETAIL 3 ON SHEET DD1.
  - 10 ADJUST CATCH BASIN.

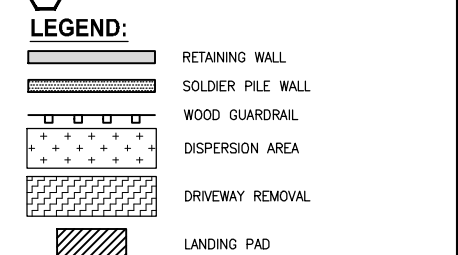

**CITY OF SAMMAMISH APPROVAL**

City Engineer _____	Date _____
Community Development _____	Date _____

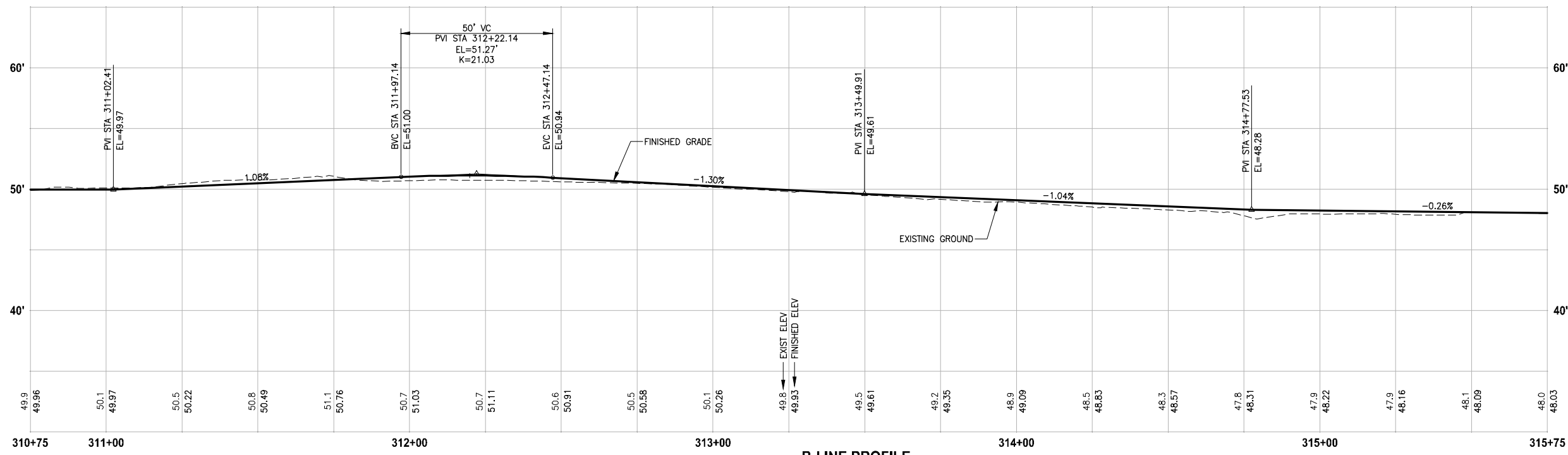

**B-LINE PROFILE**  
 HORIZ: 1"=20'  
 VERT: 1"=5'

**Exhibit 7**  
**SSDP2016-00415**  
**000093** REVISED 60% REVIEW SUBMITTAL  
 NOT FOR CONSTRUCTION

REVISIONS	DATE	BY	DESIGNED
			M. TSUN
			B. PURGANAN
			P. JOHANNESSEN
			Y. HO

**ONE INCH AT FULL SCALE, IF NOT, SCALE ACCORDINGLY**

FILE NAME: BL1521075P19T03AL-01  
 JOB No: 554-1521-075 P19 T03  
 DATE: JULY 2017

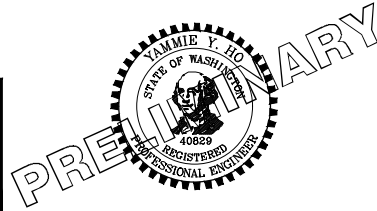

**Parametrix**  
 ENGINEERING · PLANNING · ENVIRONMENTAL SCIENCES

719 2ND AVENUE, SUITE 200 | SEATTLE, WA 98104  
 P 206.394.3700  
 WWW.PARAMETRIX.COM

PROJECT NAME  
**EAST LAKE SAMMAMISH MASTER PLAN TRAIL SOUTH SAMMAMISH SEGMENT B**  
 SAMMAMISH, WA

**PLAN AND PROFILE**

SHEET NO.  
 60 OF 158  
**AL7**

LAYOUT: ALB  
 PATH: U:\P50\Projects\Clients\1521-KingCo\554-1521-075-ELST\985\CA000\Phase 19\T03\_Civil\Draw\ PLOTTED BY: purgubut DATE: Friday, July 07, 2017 5:02:22 PM

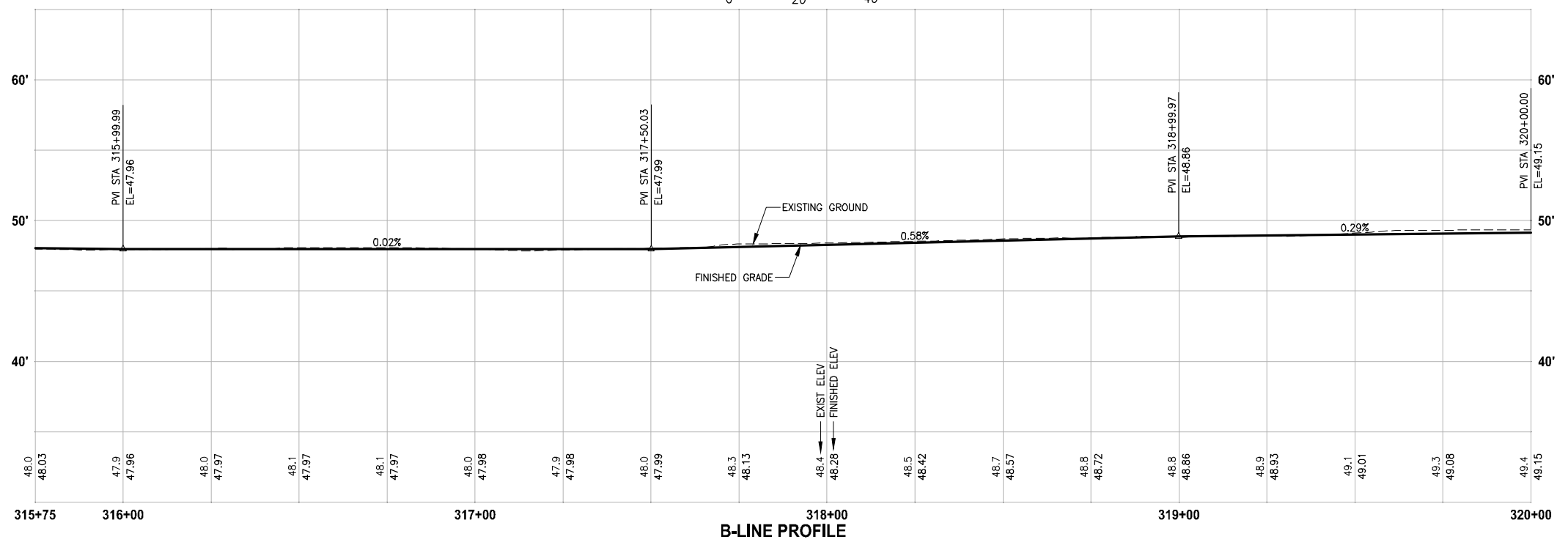
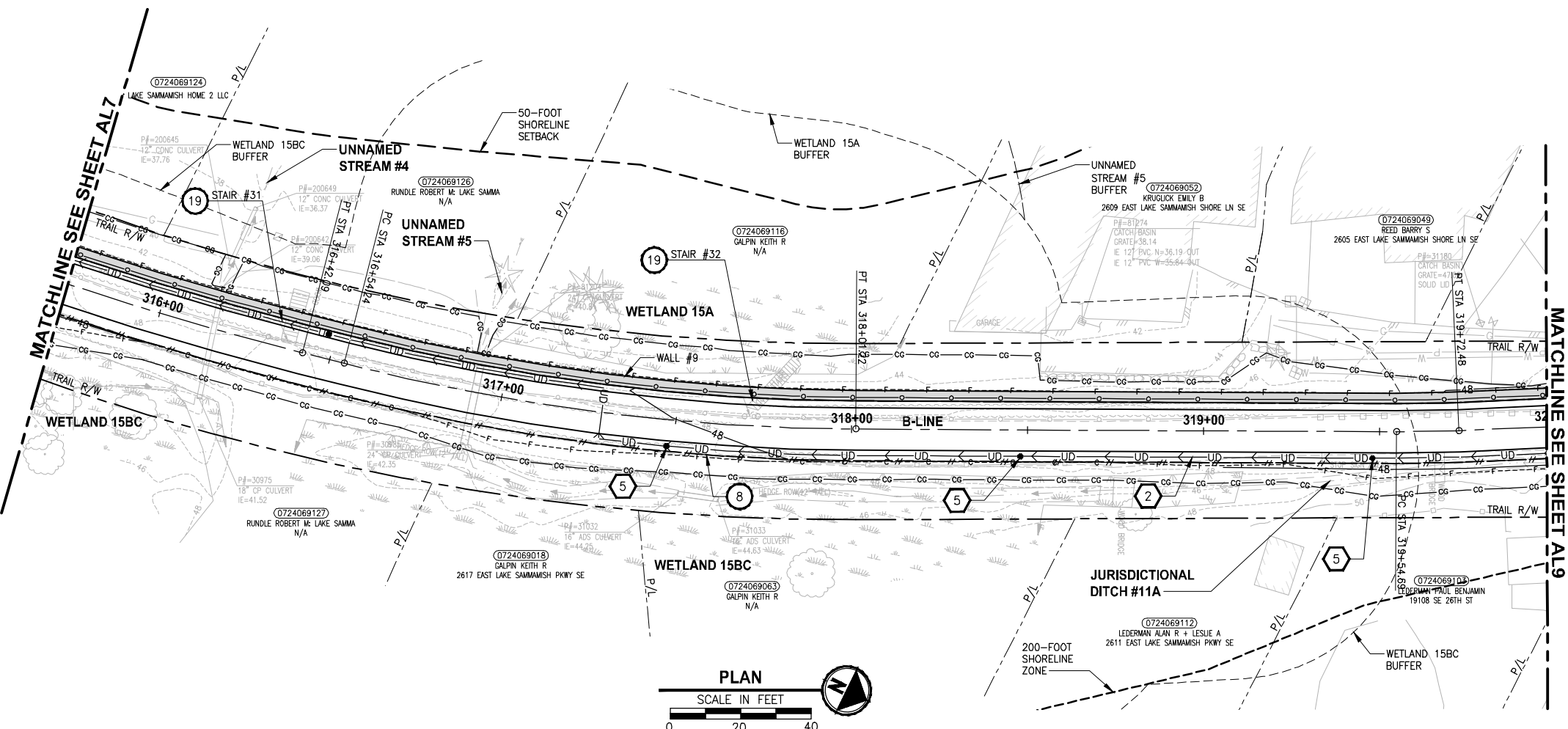

**B-LINE PROFILE**  
 HORIZ: 1"=20'  
 VERT: 1"=5'

- CIVIL CONSTRUCTION NOTES:**
- 1 RESTORE AND INSTALL STAIR. TYPE TO BE DETERMINED.
  - 2 RECONSTRUCT PEDESTRIAN BRIDGE.
  - 3 INSTALL PRECAST REINF CONC SPLIT BOX CULVERT. SEE FP SHEETS FOR DETAILS.
  - 4 INSTALL STRUCTURAL EARTH WALL. SEE WALL DETAILS ON SHEET X. SEE WALL PROFILES ON WP SHEETS.
  - 5 INSTALL COATED CHAIN LINK FENCE TYPE 6. FOR GROUND POST INSTALLATION SEE APPENDIX B IN THE SPECIFICATIONS. SEE SHEET X FOR MOUNTING ON TOP OF WALL.
  - 6 NEW DRIVEWAY.
  - 7 INSTALL WOOD GUARDRAIL, SEE DETAILS ON SHEET XX.
  - 8 INSTALL SPLIT RAIL FENCE, SEE DETAILS ON SHEET XX.
  - 9 INSTALL GRAVITY BLOCK WALL. SEE WALL DETAILS ON SHEET XX. SEE WALL PROFILES ON WP SHEETS.
  - 10 DRIVEWAY REMOVAL. SEE MP SHEETS FOR PLANTING PLAN.
  - 11 INSTALL PATTERNED CONCRETE DRIVEWAY. SEE DETAILS ON SHEET XX.
  - 12 INSTALL TYPE 1 REST STOP. SEE DETAILS ON SHEET XX.
  - 13 INSTALL TYPE 2 REST STOP. SEE DETAILS ON SHEET XX.
  - 14 INSTALL SOLDIER PILE WALL. SEE S SHEETS.
  - 15 INSTALL GRAVITY BLOCK WALL.
  - 16 INSTALL WING WALL, SEE FP SHEETS.
  - 17 INSTALL EXTRUDED CURB PER WSDOT STD PLAN F-10.42-00.
  - 18 REST STOP PULL-OUT.
  - 19 STAIRS WILL BE ELIMINATED DURING CONSTRUCTION.
  - 20 BRIDGES WILL BE REMOVED TO R/W LINE DURING CONSTRUCTION.
  - 21 INSTALL ROCK WALL.
  - 22 INSTALL METAL HANDRAIL.

- STORMWATER CONSTRUCTION NOTES:**
- 1 INFILTRATION TRENCH, SEE DETAIL 4 ON SHEET DD1.
  - 2 UNDERDRAIN TRENCH, SEE DETAIL 5 ON SHEET DD1.
  - 3 ROCK PAD, SEE DETAIL 2 ON SHEET DD1 AND WP SHEETS.
  - 4 CONNECTION TO DRAINAGE STRUCTURE AND CLEANING EXISTING DRAINAGE STRUCTURE.
  - 5 INSTALL UNDERDRAIN TRENCH CLEANOUT, SEE DETAIL 6 ON SHEET DD1.
  - 6 INSTALL RECTANGULAR SLIP RESISTANT SOLID METAL COVER PER WSDOT STD DETAIL B-30.20-02.
  - 7 CONCRETE HEADWALL, SEE DETAIL 1 ON SHEET DD1.
  - 8 BASIC DISPERSION, SEE SHEET CS3.
  - 9 QUARRY SPALL OUTFALL PROTECTION. SEE DETAIL 3 ON SHEET DD1.
  - 10 ADJUST CATCH BASIN.

- LEGEND:**
- RETAINING WALL
  - SOLDIER PILE WALL
  - WOOD GUARDRAIL
  - DISPERSION AREA
  - DRIVEWAY REMOVAL
  - LANDING PAD

CITY OF SAMMAMISH APPROVAL	
City Engineer _____	Date _____
Community Development _____	Date _____

**Exhibit 7**  
**SSDP2016-00415**  
**000094** REVISED 60% REVIEW SUBMITTAL  
 NOT FOR CONSTRUCTION

REVISIONS	DATE	BY	DESIGNED
			M. TSUN
			B. PURGANAN
			P. JOHANNESSEN
			Y. HO

**ONE INCH AT FULL SCALE.**  
**IF NOT, SCALE ACCORDINGLY**  
 FILE NAME: BL1521075P19T03AL-01  
 JOB No.: 554-1521-075 P19 T03  
 DATE: JULY 2017

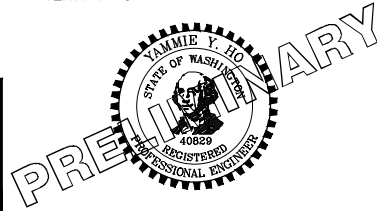

**Parametrix**  
 ENGINEERING · PLANNING · ENVIRONMENTAL SCIENCES  
 719 2ND AVENUE, SUITE 200 | SEATTLE, WA 98104  
 P 206.394.3700  
 WWW.PARAMETRIX.COM

PROJECT NAME  
**EAST LAKE SAMMAMISH MASTER PLAN TRAIL SOUTH SAMMAMISH SEGMENT B**  
 SAMMAMISH, WA

**PLAN AND PROFILE**

SHEET NO.  
 61 OF 158  
**AL8**

PATH: U:\P50\Projects\Clients\1521-075-ELST\985\CA000\Phase 19\T03\_Civil\Draw\ PLOTTED BY: purgubut DATE: Friday, July 07, 2017 5:02:46 PM LAYOUT: AL9

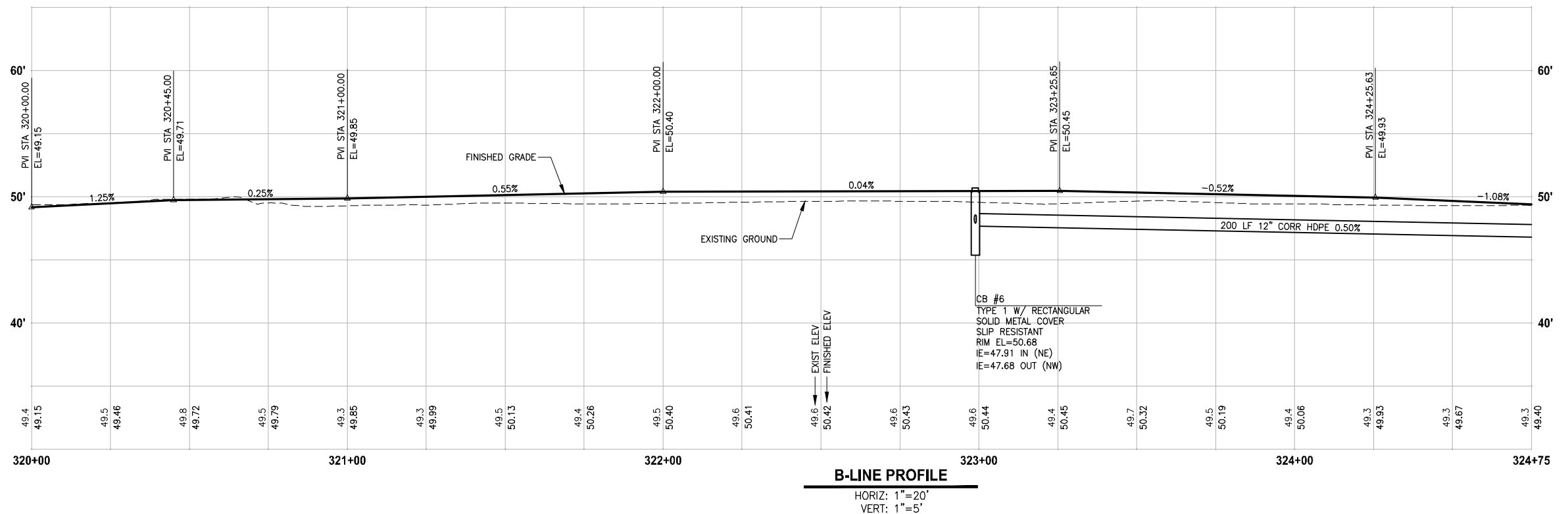
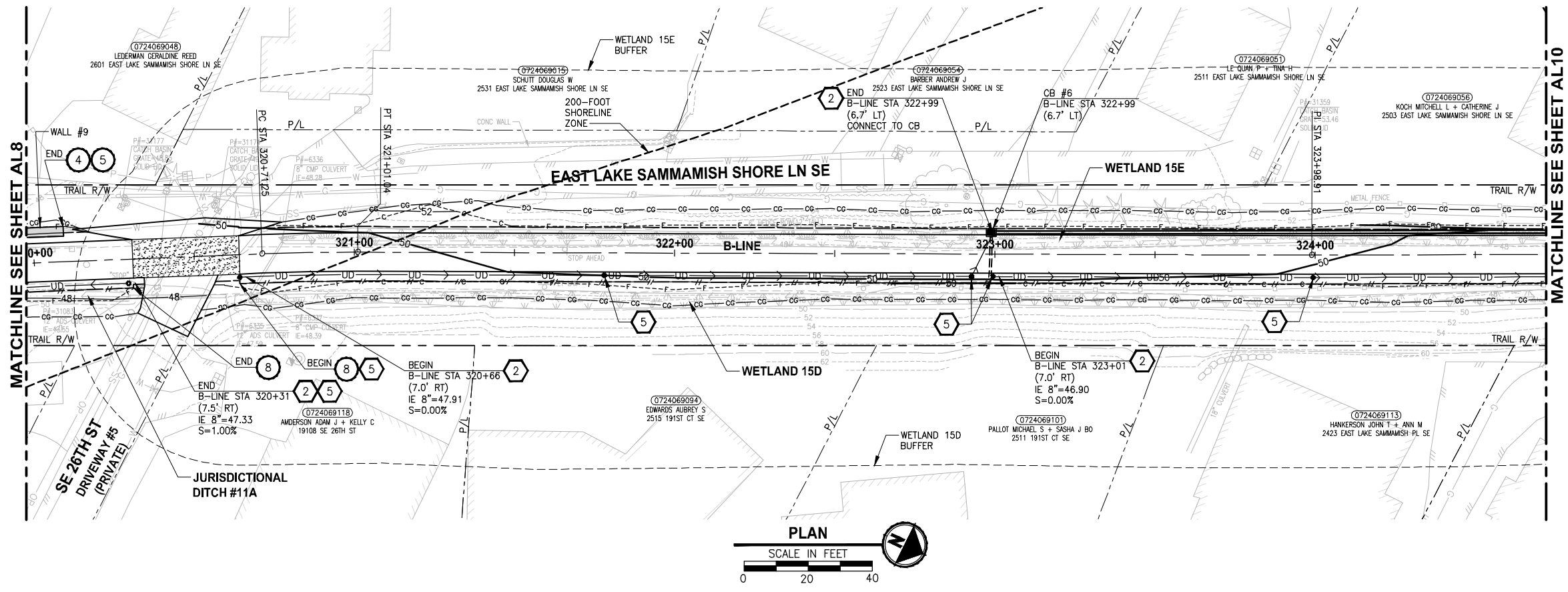

- CIVIL CONSTRUCTION NOTES:**
- 1 RESTORE AND INSTALL STAIR. TYPE TO BE DETERMINED.
  - 2 RECONSTRUCT PEDESTRIAN BRIDGE.
  - 3 INSTALL PRECAST REINF CONC SPLIT BOX CULVERT. SEE FP SHEETS FOR DETAILS.
  - 4 INSTALL STRUCTURAL EARTH WALL. SEE WALL DETAILS ON SHEET X. SEE WALL PROFILES ON WP SHEETS.
  - 5 INSTALL COATED CHAIN LINK FENCE TYPE 6. FOR GROUND POST INSTALLATION SEE APPENDIX B IN THE SPECIFICATIONS. SEE SHEET X FOR MOUNTING ON TOP OF WALL.
  - 6 NEW DRIVEWAY.
  - 7 INSTALL WOOD GUARDRAIL, SEE DETAILS ON SHEET XX.
  - 8 INSTALL SPLIT RAIL FENCE, SEE DETAILS ON SHEET XX.
  - 9 INSTALL GRAVITY BLOCK WALL. SEE WALL DETAILS ON SHEET XX. SEE WALL PROFILES ON WP SHEETS.
  - 10 DRIVEWAY REMOVAL. SEE MP SHEETS FOR PLANTING PLAN.
  - 11 INSTALL PATTERNED CONCRETE DRIVEWAY. SEE DETAILS ON SHEET XX.
  - 12 INSTALL TYPE 1 REST STOP. SEE DETAILS ON SHEET XX.
  - 13 INSTALL TYPE 2 REST STOP. SEE DETAILS ON SHEET XX.
  - 14 INSTALL SOLDIER PILE WALL. SEE S SHEETS.
  - 15 INSTALL GRAVITY BLOCK WALL.
  - 16 INSTALL WING WALL, SEE FP SHEETS.
  - 17 INSTALL EXTRUDED CURB PER WSDOT STD PLAN F-10.42-00.
  - 18 REST STOP PULL-OUT.
  - 19 STAIRS WILL BE ELIMINATED DURING CONSTRUCTION.
  - 20 BRIDGES WILL BE REMOVED TO R/W LINE DURING CONSTRUCTION.
  - 21 INSTALL ROCK WALL.
  - 22 INSTALL METAL HANDRAIL.

- STORMWATER CONSTRUCTION NOTES:**
- 1 INFILTRATION TRENCH, SEE DETAIL 4 ON SHEET DD1.
  - 2 UNDERDRAIN TRENCH, SEE DETAIL 5 ON SHEET DD1.
  - 3 ROCK PAD, SEE DETAIL 2 ON SHEET DD1 AND WP SHEETS.
  - 4 CONNECTION TO DRAINAGE STRUCTURE AND CLEANING EXISTING DRAINAGE STRUCTURE.
  - 5 INSTALL UNDERDRAIN TRENCH CLEANOUT, SEE DETAIL 6 ON SHEET DD1.
  - 6 INSTALL RECTANGULAR SLIP RESISTANT SOLID METAL COVER PER WSDOT STD DETAIL B-30.20-02.
  - 7 CONCRETE HEADWALL, SEE DETAIL 1 ON SHEET DD1.
  - 8 BASIC DISPERSION, SEE SHEET CS3.
  - 9 QUARRY SPALL OUTFALL PROTECTION. SEE DETAIL 3 ON SHEET DD1.
  - 10 ADJUST CATCH BASIN.

- LEGEND:**
- RETAINING WALL
  - SOLDIER PILE WALL
  - WOOD GUARDRAIL
  - DISPERSION AREA
  - DRIVEWAY REMOVAL
  - LANDING PAD

**CITY OF SAMMAMISH APPROVAL**

City Engineer _____	Date _____
Community Development _____	Date _____

**Exhibit 7**  
**SSDP2016-00415**  
**000095** REVISED 60% REVIEW SUBMITTAL  
 NOT FOR CONSTRUCTION

REVISIONS	DATE	BY	DESIGNED
			M. TSUN
			B. PURGANAN
			P. JOHANNESSEN
			Y. HO

**ONE INCH AT FULL SCALE, IF NOT, SCALE ACCORDINGLY**

FILE NAME: BL1521075P19T03AL-01  
 JOB No: 554-1521-075 P19 T03  
 DATE: JULY 2017

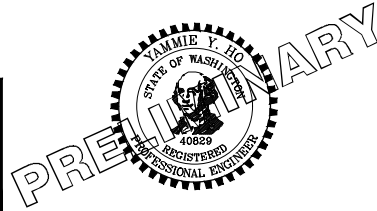

**Parametrix**  
 ENGINEERING · PLANNING · ENVIRONMENTAL SCIENCES

719 2ND AVENUE, SUITE 200 | SEATTLE, WA 98104  
 P 206.394.3700  
 WWW.PARAMETRIX.COM

PROJECT NAME  
**EAST LAKE SAMMAMISH MASTER PLAN TRAIL SOUTH SAMMAMISH SEGMENT B**  
 SAMMAMISH, WA

**PLAN AND PROFILE**

SHEET NO.  
 62 OF 158  
**AL9**

LAYOUT: AL10  
 PATH: U:\PSO\Projects\Clients\1521-KingCo\1521-075-ELST\995\Drawings\19\T03\_Civil\DWG\ PLOTTED BY: purgaban DATE: Friday, July 07, 2017 5:03:12 PM

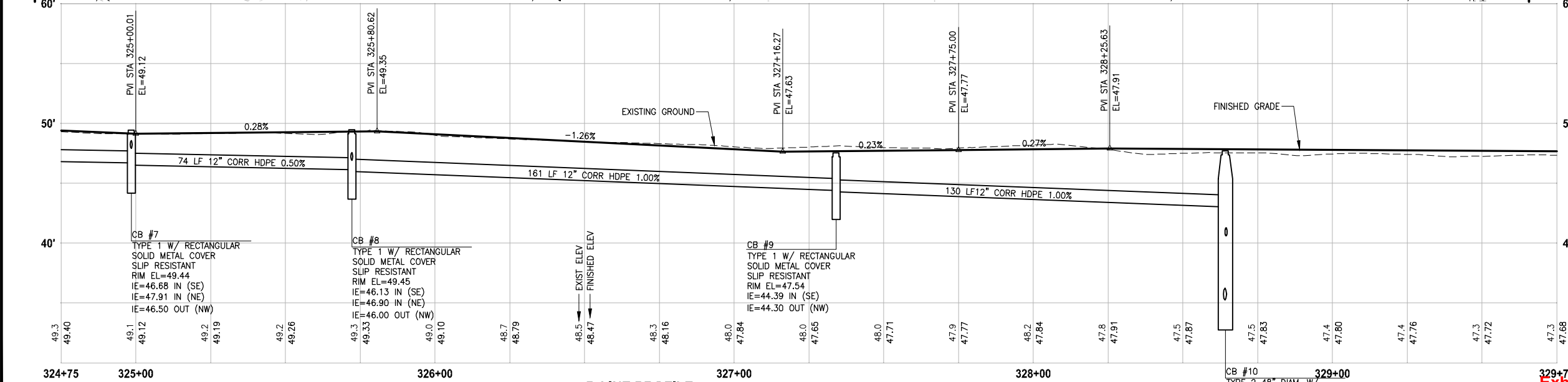
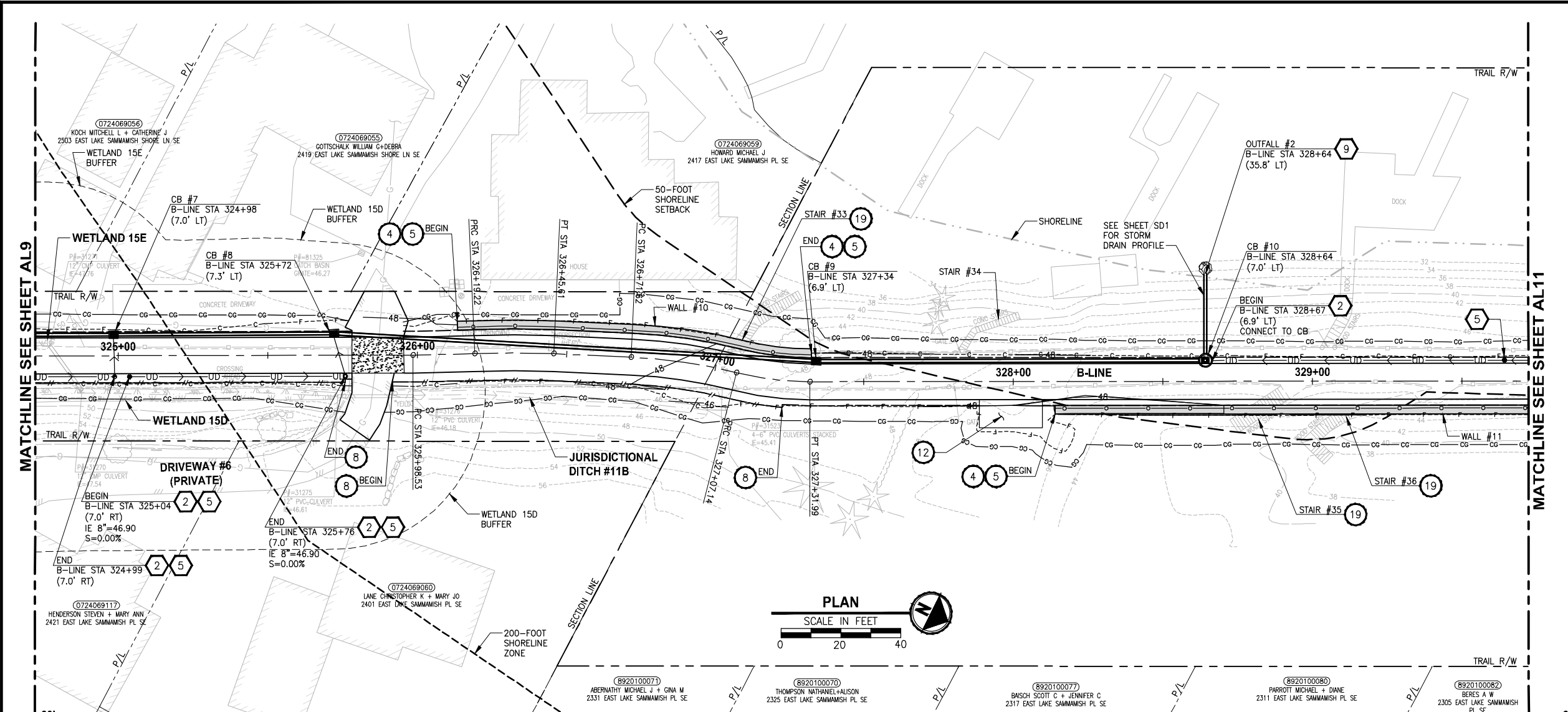

- CIVIL CONSTRUCTION NOTES:**
- 1 RESTORE AND INSTALL STAIR. TYPE TO BE DETERMINED.
  - 2 RECONSTRUCT PEDESTRIAN BRIDGE.
  - 3 INSTALL PRECAST REINF CONC SPLIT BOX CULVERT. SEE FP SHEETS FOR DETAILS.
  - 4 INSTALL STRUCTURAL EARTH WALL. SEE WALL DETAILS ON SHEET X. SEE WALL PROFILES ON WP SHEETS.
  - 5 INSTALL COATED CHAIN LINK FENCE TYPE 6. FOR GROUND POST INSTALLATION SEE APPENDIX B IN THE SPECIFICATIONS. SEE SHEET X FOR MOUNTING ON TOP OF WALL.
  - 6 NEW DRIVEWAY.
  - 7 INSTALL WOOD GUARDRAIL, SEE DETAILS ON SHEET XX.
  - 8 INSTALL SPLIT RAIL FENCE, SEE DETAILS ON SHEET XX.
  - 9 INSTALL GRAVITY BLOCK WALL. SEE WALL DETAILS ON SHEET XX. SEE WALL PROFILES ON WP SHEETS.
  - 10 DRIVEWAY REMOVAL. SEE MP SHEETS FOR PLANTING PLAN.
  - 11 INSTALL PATTERNED CONCRETE DRIVEWAY. SEE DETAILS ON SHEET XX.
  - 12 INSTALL TYPE 1 REST STOP. SEE DETAILS ON SHEET XX.
  - 13 INSTALL TYPE 2 REST STOP. SEE DETAILS ON SHEET XX.
  - 14 INSTALL SOLDIER PILE WALL. SEE S SHEETS.
  - 15 INSTALL GRAVITY BLOCK WALL.
  - 16 INSTALL WING WALL, SEE FP SHEETS.
  - 17 INSTALL EXTRUDED CURB PER WSDOT STD PLAN F-10.42-00.
  - 18 REST STOP PULL-OUT.
  - 19 STAIRS WILL BE ELIMINATED DURING CONSTRUCTION.
  - 20 BRIDGES WILL BE REMOVED TO R/W LINE DURING CONSTRUCTION.
  - 21 INSTALL ROCK WALL.
  - 22 INSTALL METAL HANDRAIL.

- STORMWATER CONSTRUCTION NOTES:**
- 1 INFILTRATION TRENCH, SEE DETAIL 4 ON SHEET DD1.
  - 2 UNDERDRAIN TRENCH, SEE DETAIL 5 ON SHEET DD1.
  - 3 ROCK PAD, SEE DETAIL 2 ON SHEET DD1 AND WP SHEETS.
  - 4 CONNECTION TO DRAINAGE STRUCTURE AND CLEANING EXISTING DRAINAGE STRUCTURE.
  - 5 INSTALL UNDERDRAIN TRENCH CLEANOUT, SEE DETAIL 6 ON SHEET DD1.
  - 6 INSTALL RECTANGULAR SLIP RESISTANT SOLID METAL COVER PER WSDOT STD DETAIL B-30.20-02.
  - 7 CONCRETE HEADWALL, SEE DETAIL 1 ON SHEET DD1.
  - 8 BASIC DISPERSION, SEE SHEET CS3.
  - 9 QUARRY SPALL OUTFALL PROTECTION. SEE DETAIL 3 ON SHEET DD1.
  - 10 ADJUST CATCH BASIN.

- LEGEND:**
- RETAINING WALL
  - SOLDIER PILE WALL
  - WOOD GUARDRAIL
  - DISPERSION AREA
  - DRIVEWAY REMOVAL
  - LANDING PAD

**CITY OF SAMMAMISH APPROVAL**

City Engineer _____	Date _____
Community Development _____	Date _____

**Exhibit 7**  
**SSDP2016-00415**  
**000096** REVISED 60% REVIEW SUBMITTAL  
 NOT FOR CONSTRUCTION

REVISIONS	DATE	BY	DESIGNED
			M. TSUN
			B. PURGANAN
			P. JOHANNESSEN
			Y. HO

**ONE INCH AT FULL SCALE, IF NOT, SCALE ACCORDINGLY**  
 FILE NAME: BL1521075P19T03AL-01  
 JOB No: 1521-075 P19 T03  
 DATE: JULY 2017

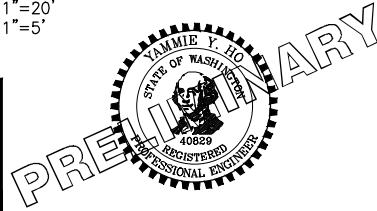

**Parametrix**  
 ENGINEERING · PLANNING · ENVIRONMENTAL SCIENCES  
 719 2ND AVENUE, SUITE 200 | SEATTLE, WA 98104  
 P 206.394.3700  
 WWW.PARAMETRIX.COM

PROJECT NAME  
**EAST LAKE SAMMAMISH MASTER PLAN TRAIL SOUTH SAMMAMISH SEGMENT B**  
 SAMMAMISH, WA

**PLAN AND PROFILE**

SHEET NO.  
 63 OF 158  
**AL10**

LAYOUT: AL11  
 PATH: U:\PSO\Projects\Clients\1521-KingCo\564-1521-075-ELST\99Secs\CADD\Phase 19\T03\_Civil\DWG\  
 PLOTTED BY: purganub DATE: Friday, July 07, 2017 5:04:21 PM

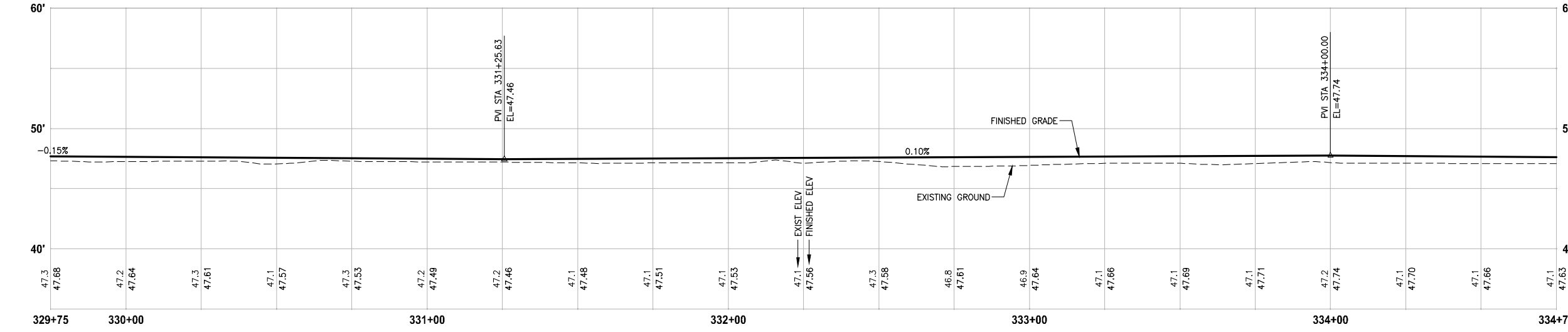
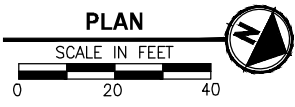
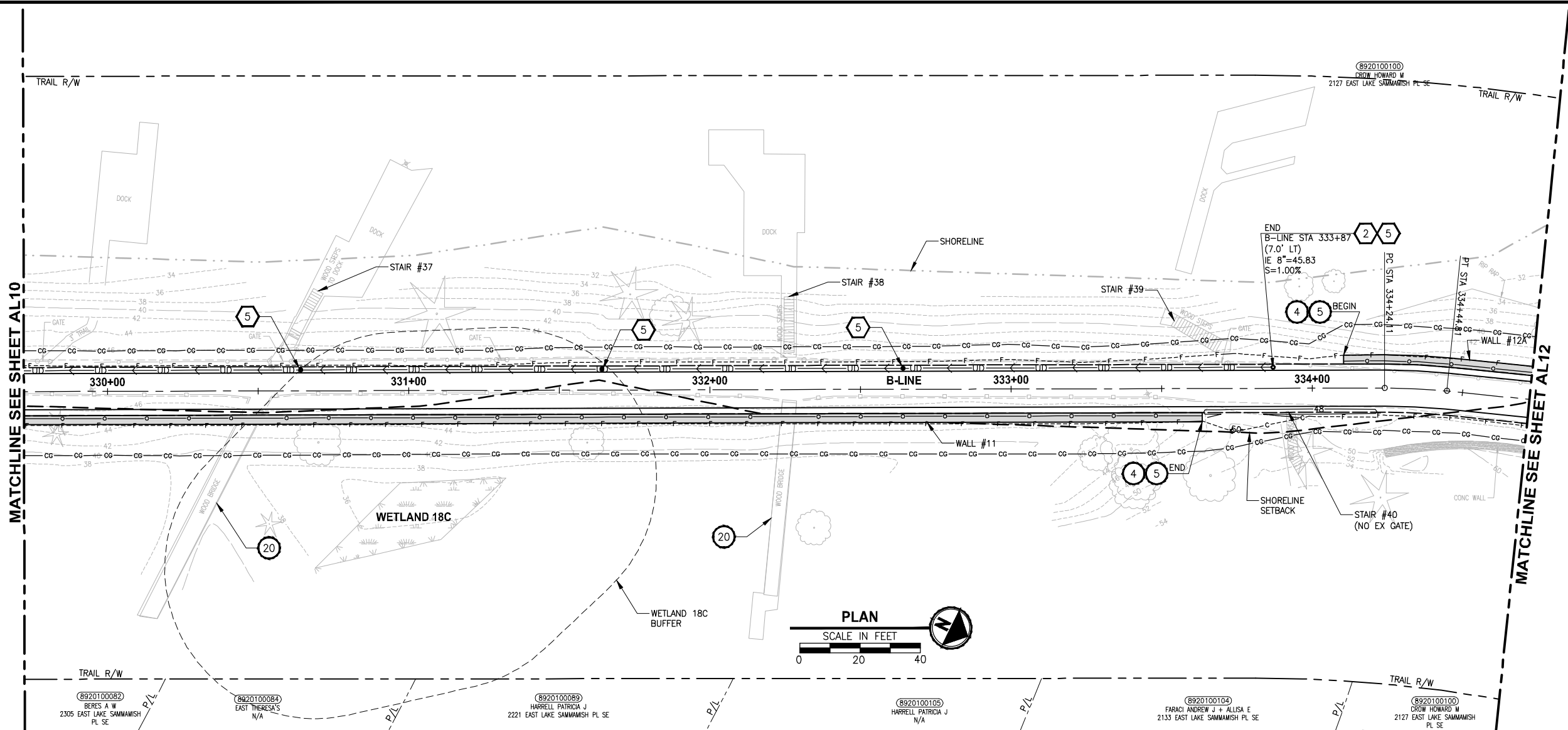

**B-LINE PROFILE**  
 HORIZ: 1"=20'  
 VERT: 1"=5'

- CIVIL CONSTRUCTION NOTES:**
- 1 RESTORE AND INSTALL STAIR. TYPE TO BE DETERMINED.
  - 2 RECONSTRUCT PEDESTRIAN BRIDGE.
  - 3 INSTALL PRECAST REINF CONC SPLIT BOX CULVERT. SEE FP SHEETS FOR DETAILS.
  - 4 INSTALL STRUCTURAL EARTH WALL. SEE WALL DETAILS ON SHEET X. SEE WALL PROFILES ON WP SHEETS.
  - 5 INSTALL COATED CHAIN LINK FENCE TYPE 6. FOR GROUND POST INSTALLATION SEE APPENDIX B IN THE SPECIFICATIONS. SEE SHEET X FOR MOUNTING ON TOP OF WALL.
  - 6 NEW DRIVEWAY.
  - 7 INSTALL WOOD GUARDRAIL, SEE DETAILS ON SHEET XX.
  - 8 INSTALL SPLIT RAIL FENCE, SEE DETAILS ON SHEET XX.
  - 9 INSTALL GRAVITY BLOCK WALL. SEE WALL DETAILS ON SHEET XX. SEE WALL PROFILES ON WP SHEETS.
  - 10 DRIVEWAY REMOVAL. SEE MP SHEETS FOR PLANTING PLAN.
  - 11 INSTALL PATTERNED CONCRETE DRIVEWAY. SEE DETAILS ON SHEET XX.
  - 12 INSTALL TYPE 1 REST STOP. SEE DETAILS ON SHEET XX.
  - 13 INSTALL TYPE 2 REST STOP. SEE DETAILS ON SHEET XX.
  - 14 INSTALL SOLDIER PILE WALL. SEE S SHEETS.
  - 15 INSTALL GRAVITY BLOCK WALL.
  - 16 INSTALL WING WALL, SEE FP SHEETS.
  - 17 INSTALL EXTRUDED CURB PER WSDOT STD PLAN F-10.42-00.
  - 18 REST STOP PULL-OUT.
  - 19 STAIRS WILL BE ELIMINATED DURING CONSTRUCTION.
  - 20 BRIDGES WILL BE REMOVED TO R/W LINE DURING CONSTRUCTION.
  - 21 INSTALL ROCK WALL.
  - 22 INSTALL METAL HANDRAIL.

- STORMWATER CONSTRUCTION NOTES:**
- 1 INFILTRATION TRENCH, SEE DETAIL 4 ON SHEET DD1.
  - 2 UNDERDRAIN TRENCH, SEE DETAIL 5 ON SHEET DD1.
  - 3 ROCK PAD, SEE DETAIL 2 ON SHEET DD1 AND WP SHEETS.
  - 4 CONNECTION TO DRAINAGE STRUCTURE AND CLEANING EXISTING DRAINAGE STRUCTURE.
  - 5 INSTALL UNDERDRAIN TRENCH CLEANOUT, SEE DETAIL 6 ON SHEET DD1.
  - 6 INSTALL RECTANGULAR SLIP RESISTANT SOLID METAL COVER PER WSDOT STD DETAIL B-30.20-02.
  - 7 CONCRETE HEADWALL, SEE DETAIL 1 ON SHEET DD1.
  - 8 BASIC DISPERSION, SEE SHEET CS3.
  - 9 QUARRY SPALL OUTFALL PROTECTION. SEE DETAIL 3 ON SHEET DD1.
  - 10 ADJUST CATCH BASIN.

- LEGEND:**
- RETAINING WALL
  - SOLDIER PILE WALL
  - WOOD GUARDRAIL
  - DISPERSION AREA
  - DRIVEWAY REMOVAL
  - LANDING PAD

CITY OF SAMMAMISH APPROVAL	
City Engineer _____	Date _____
Community Development _____	Date _____

**Exhibit 7**  
**SSDP2016-00415**  
**000097** REVISED 60% REVIEW SUBMITTAL  
 NOT FOR CONSTRUCTION

REVISIONS	DATE	BY	DESIGNED
			M. TSUN
			B. PURGANAN
			P. JOHANNESSEN
			Y. HO

**ONE INCH AT FULL SCALE, IF NOT, SCALE ACCORDINGLY**  
 FILE NAME: BL1521075P19T03AL-02  
 JOB No.: 564-1521-075 P19 T03  
 DATE: JULY 2017

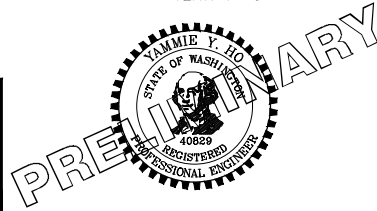

**Parametrix**  
 ENGINEERING · PLANNING · ENVIRONMENTAL SCIENCES  
 719 2ND AVENUE, SUITE 200 | SEATTLE, WA 98104  
 P 206.394.3700  
 WWW.PARAMETRIX.COM

PROJECT NAME  
**EAST LAKE SAMMAMISH MASTER PLAN TRAIL SOUTH SAMMAMISH SEGMENT B**  
 SAMMAMISH, WA

**PLAN AND PROFILE**

SHEET NO.  
 64 OF 158  
**AL11**



LAYOUT: AL12  
 PATH: J:\PSO\Projects\Clients\1521-KingCo\554-1521-075-ELST-995\Sub\CADD\Phase 19\T03\_Civil\DWG\  
 PLOTTED BY: pargabul DATE: Friday, July 07, 2017 5:04:47 PM

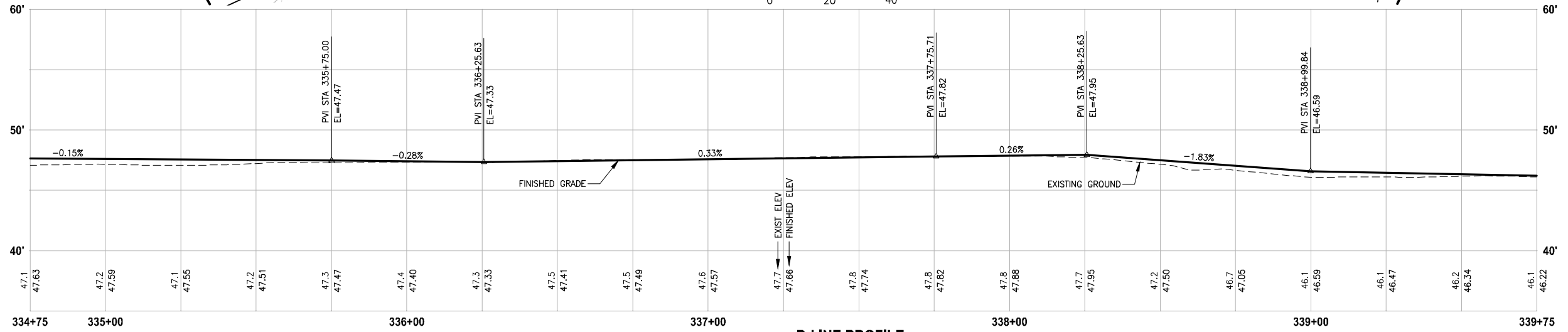
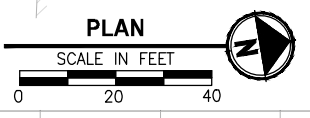
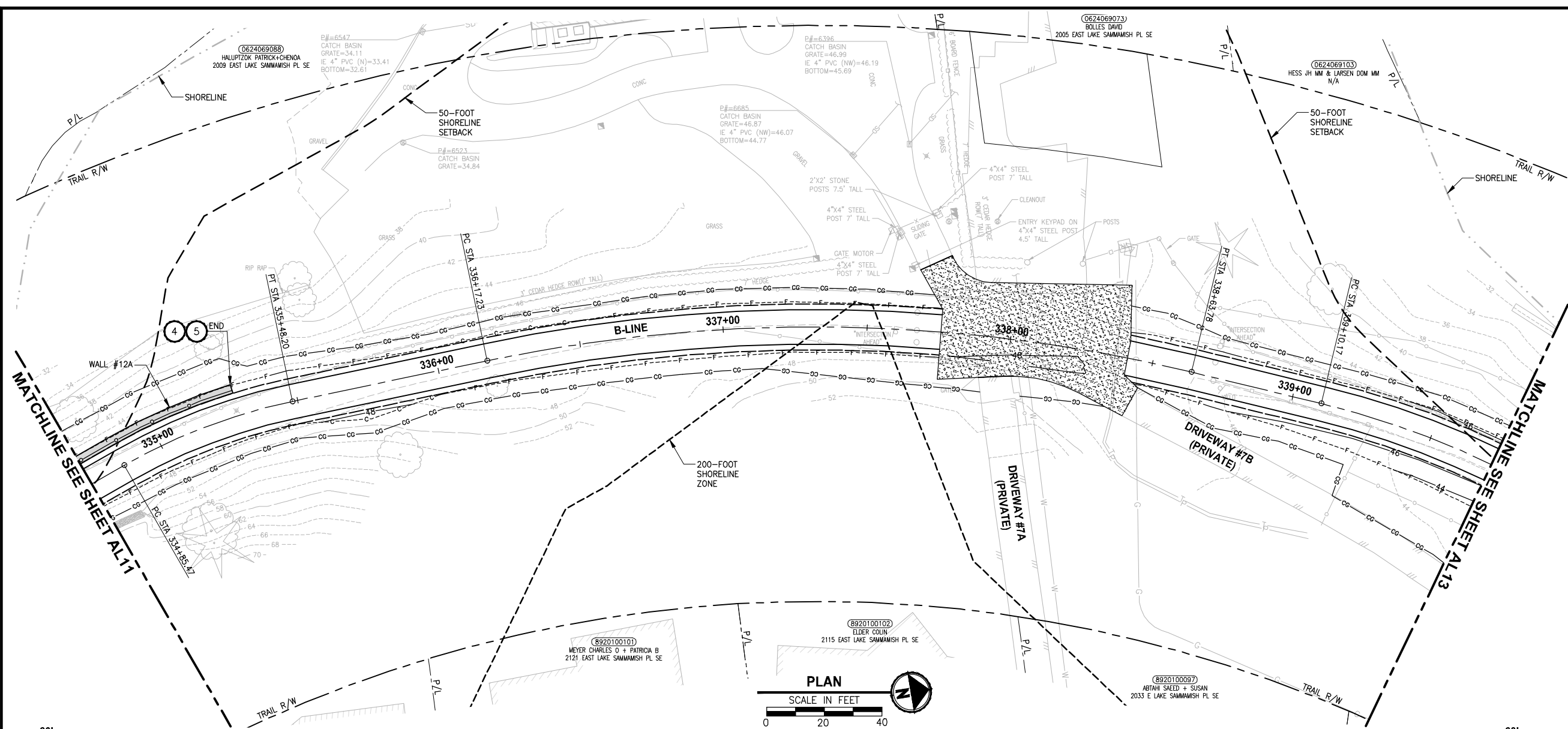

**B-LINE PROFILE**  
 HORIZ: 1"=20'  
 VERT: 1"=5'

- CIVIL CONSTRUCTION NOTES:**
- 1 RESTORE AND INSTALL STAIR. TYPE TO BE DETERMINED.
  - 2 RECONSTRUCT PEDESTRIAN BRIDGE.
  - 3 INSTALL PRECAST REINF CONC SPLIT BOX CULVERT. SEE FP SHEETS FOR DETAILS.
  - 4 INSTALL STRUCTURAL EARTH WALL. SEE WALL DETAILS ON SHEET X. SEE WALL PROFILES ON WP SHEETS.
  - 5 INSTALL COATED CHAIN LINK FENCE TYPE 6. FOR GROUND POST INSTALLATION SEE APPENDIX B IN THE SPECIFICATIONS. SEE SHEET X FOR MOUNTING ON TOP OF WALL.
  - 6 NEW DRIVEWAY.
  - 7 INSTALL WOOD GUARDRAIL, SEE DETAILS ON SHEET XX.
  - 8 INSTALL SPLIT RAIL FENCE, SEE DETAILS ON SHEET XX.
  - 9 INSTALL GRAVITY BLOCK WALL. SEE WALL DETAILS ON SHEET XX. SEE WALL PROFILES ON WP SHEETS.
  - 10 DRIVEWAY REMOVAL. SEE MP SHEETS FOR PLANTING PLAN.
  - 11 INSTALL PATTERNED CONCRETE DRIVEWAY. SEE DETAILS ON SHEET XX.
  - 12 INSTALL TYPE 1 REST STOP. SEE DETAILS ON SHEET XX.
  - 13 INSTALL TYPE 2 REST STOP. SEE DETAILS ON SHEET XX.
  - 14 INSTALL SOLDIER PILE WALL. SEE S SHEETS.
  - 15 INSTALL GRAVITY BLOCK WALL.
  - 16 INSTALL WING WALL, SEE FP SHEETS.
  - 17 INSTALL EXTRUDED CURB PER WSDOT STD PLAN F-10.42-00.
  - 18 REST STOP PULL-OUT.
  - 19 STAIRS WILL BE ELIMINATED DURING CONSTRUCTION.
  - 20 BRIDGES WILL BE REMOVED TO R/W LINE DURING CONSTRUCTION.
  - 21 INSTALL ROCK WALL.
  - 22 INSTALL METAL HANDRAIL.

- STORMWATER CONSTRUCTION NOTES:**
- 1 INFILTRATION TRENCH, SEE DETAIL 4 ON SHEET DD1.
  - 2 UNDERDRAIN TRENCH, SEE DETAIL 5 ON SHEET DD1.
  - 3 ROCK PAD, SEE DETAIL 2 ON SHEET DD1 AND WP SHEETS.
  - 4 CONNECTION TO DRAINAGE STRUCTURE AND CLEANING EXISTING DRAINAGE STRUCTURE.
  - 5 INSTALL UNDERDRAIN TRENCH CLEANOUT, SEE DETAIL 6 ON SHEET DD1.
  - 6 INSTALL RECTANGULAR SLIP RESISTANT SOLID METAL COVER PER WSDOT STD DETAIL B-30.20-02.
  - 7 CONCRETE HEADWALL, SEE DETAIL 1 ON SHEET DD1.
  - 8 BASIC DISPERSION, SEE SHEET CS3.
  - 9 QUARRY SPALL OUTFALL PROTECTION. SEE DETAIL 3 ON SHEET DD1.
  - 10 ADJUST CATCH BASIN.

- LEGEND:**
- RETAINING WALL
  - SOLDIER PILE WALL
  - WOOD GUARDRAIL
  - DISPERSION AREA
  - DRIVEWAY REMOVAL
  - LANDING PAD

**CITY OF SAMMAMISH APPROVAL**

City Engineer _____	Date _____
Community Development _____	Date _____

**Exhibit 7**  
**SSDP2016-00415**  
**000098** REVISED 60% REVIEW SUBMITTAL  
 NOT FOR CONSTRUCTION

REVISIONS	DATE	BY	DESIGNED
			M. TSUN
			B. PURGANAN
			P. JOHANNESSEN
			Y. HO

**ONE INCH AT FULL SCALE, IF NOT, SCALE ACCORDINGLY**  
 FILE NAME: BL1521075P19T03AL-02  
 JOB No: 554-1521-075 P19 T03  
 DATE: JULY 2017

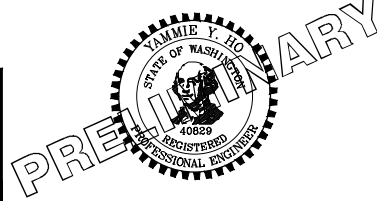

**Parametrix**  
 ENGINEERING · PLANNING · ENVIRONMENTAL SCIENCES  
 719 2ND AVENUE, SUITE 200 | SEATTLE, WA 98104  
 P 206.394.3700  
 WWW.PARAMETRIX.COM

PROJECT NAME  
**EAST LAKE SAMMAMISH MASTER PLAN TRAIL SOUTH SAMMAMISH SEGMENT B**  
 SAMMAMISH, WA

**PLAN AND PROFILE**

SHEET NO.  
 65 OF 158  
**AL12**

LAYOUT: AL13  
 PATH: U:\PSO\Projects\Clients\1521-KingCo\554-1521-075-ELST\985\Drawings\19\T03\_Civil\DWG\ PLOTTED BY: purgobut DATE: Friday, July 07, 2017 5:05:12 PM

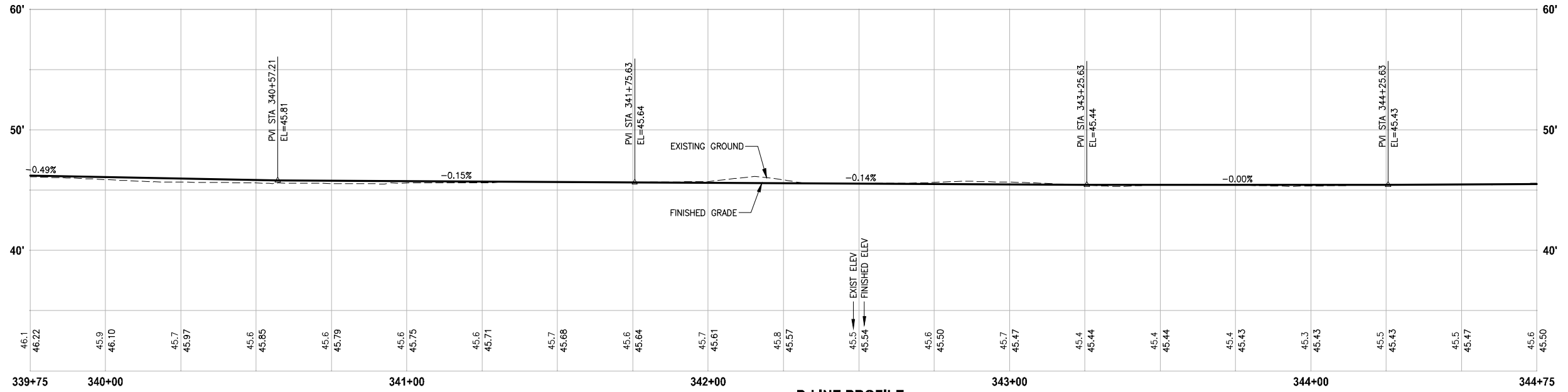
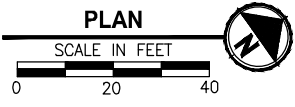
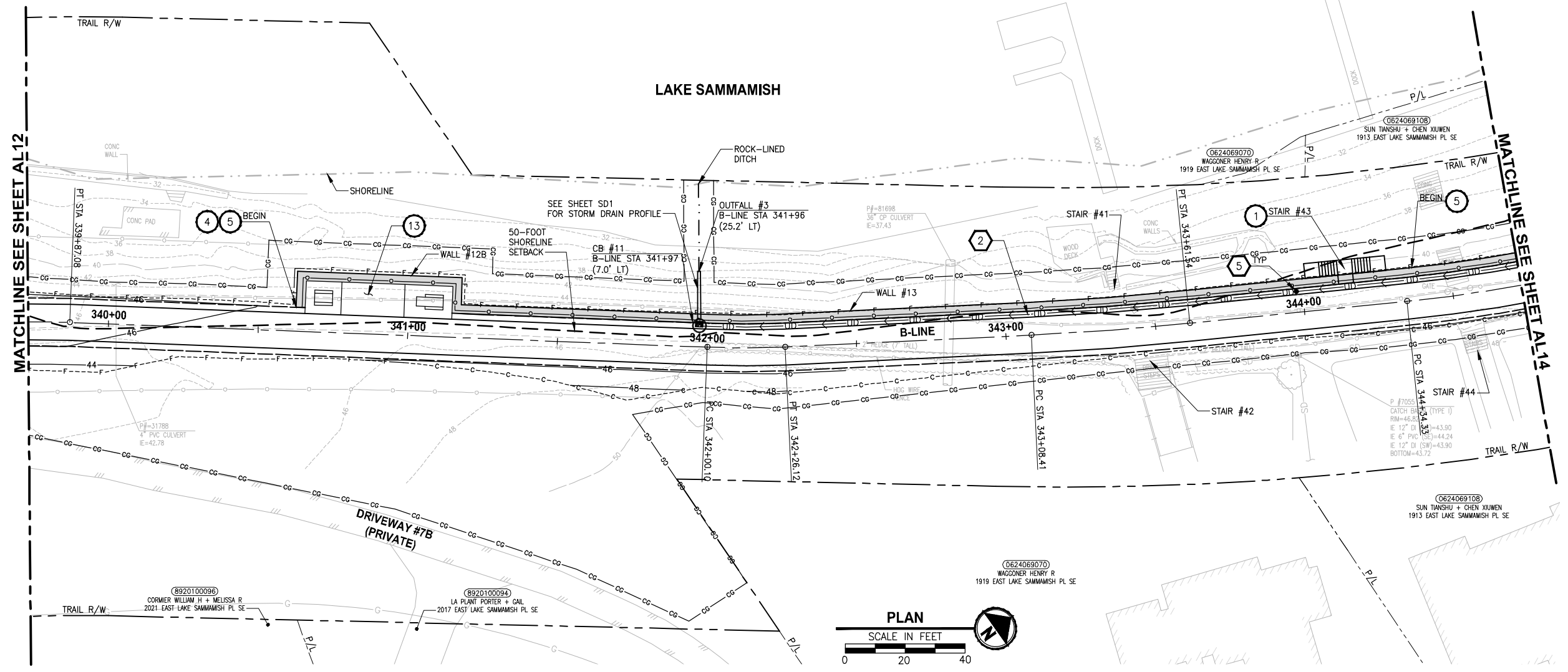

**B-LINE PROFILE**  
 HORIZ: 1"=20'  
 VERT: 1"=5'

- CIVIL CONSTRUCTION NOTES:**
- 1 RESTORE AND INSTALL STAIR. TYPE TO BE DETERMINED.
  - 2 RECONSTRUCT PEDESTRIAN BRIDGE.
  - 3 INSTALL PRECAST REINF CONC SPLIT BOX CULVERT. SEE FP SHEETS FOR DETAILS.
  - 4 INSTALL STRUCTURAL EARTH WALL. SEE WALL DETAILS ON SHEET X. SEE WALL PROFILES ON WP SHEETS.
  - 5 INSTALL COATED CHAIN LINK FENCE TYPE 6. FOR GROUND POST INSTALLATION SEE APPENDIX B IN THE SPECIFICATIONS. SEE SHEET X FOR MOUNTING ON TOP OF WALL.
  - 6 NEW DRIVEWAY.
  - 7 INSTALL WOOD GUARDRAIL, SEE DETAILS ON SHEET XX.
  - 8 INSTALL SPLIT RAIL FENCE, SEE DETAILS ON SHEET XX.
  - 9 INSTALL GRAVITY BLOCK WALL. SEE WALL DETAILS ON SHEET XX. SEE WALL PROFILES ON WP SHEETS.
  - 10 DRIVEWAY REMOVAL. SEE MP SHEETS FOR PLANTING PLAN.
  - 11 INSTALL PATTERNED CONCRETE DRIVEWAY. SEE DETAILS ON SHEET XX.
  - 12 INSTALL TYPE 1 REST STOP. SEE DETAILS ON SHEET XX.
  - 13 INSTALL TYPE 2 REST STOP. SEE DETAILS ON SHEET XX.
  - 14 INSTALL SOLDIER PILE WALL. SEE S SHEETS.
  - 15 INSTALL GRAVITY BLOCK WALL.
  - 16 INSTALL WING WALL, SEE FP SHEETS.
  - 17 INSTALL EXTRUDED CURB PER WSDOT STD PLAN F-10.42-00.
  - 18 REST STOP PULL-OUT.
  - 19 STAIRS WILL BE ELIMINATED DURING CONSTRUCTION.
  - 20 BRIDGES WILL BE REMOVED TO R/W LINE DURING CONSTRUCTION.
  - 21 INSTALL ROCK WALL.
  - 22 INSTALL METAL HANDRAIL.

- STORMWATER CONSTRUCTION NOTES:**
- 1 INFILTRATION TRENCH, SEE DETAIL 4 ON SHEET DD1.
  - 2 UNDERDRAIN TRENCH, SEE DETAIL 5 ON SHEET DD1.
  - 3 ROCK PAD, SEE DETAIL 2 ON SHEET DD1 AND WP SHEETS.
  - 4 CONNECTION TO DRAINAGE STRUCTURE AND CLEANING EXISTING DRAINAGE STRUCTURE.
  - 5 INSTALL UNDERDRAIN TRENCH CLEANOUT, SEE DETAIL 6 ON SHEET DD1.
  - 6 INSTALL RECTANGULAR SLIP RESISTANT SOLID METAL COVER PER WSDOT STD DETAIL B-30.20-02.
  - 7 CONCRETE HEADWALL, SEE DETAIL 1 ON SHEET DD1.
  - 8 BASIC DISPERSION, SEE SHEET CS3.
  - 9 QUARRY SPALL OUTFALL PROTECTION. SEE DETAIL 3 ON SHEET DD1.
  - 10 ADJUST CATCH BASIN.

- LEGEND:**
- RETAINING WALL
  - SOLDIER PILE WALL
  - WOOD GUARDRAIL
  - DISPERSION AREA
  - DRIVEWAY REMOVAL
  - LANDING PAD

**CITY OF SAMMAMISH APPROVAL**

City Engineer _____	Date _____
Community Development _____	Date _____

**Exhibit 7**  
**SSDP2016-00415**  
**000099** REVISED 60% REVIEW SUBMITTAL  
 NOT FOR CONSTRUCTION

REVISIONS	DATE	BY	DESIGNED
			M. TSUN
			B. PURGANAN
			CHECKED P. JOHANNESSEN
			APPROVED Y. HO

**ONE INCH AT FULL SCALE, IF NOT, SCALE ACCORDINGLY**  
 FILE NAME: BL1521075P19T03AL-02  
 JOB No.: 554-1521-075 P19 T03  
 DATE: JULY 2017

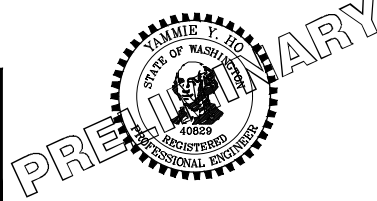

**Parametrix**  
 ENGINEERING · PLANNING · ENVIRONMENTAL SCIENCES  
 739 2ND AVENUE, SUITE 200 | SEATTLE, WA 98104  
 P 206.394.3700  
 WWW.PARAMETRIX.COM

PROJECT NAME  
**EAST LAKE SAMMAMISH MASTER PLAN TRAIL SOUTH SAMMAMISH SEGMENT B**  
 SAMMAMISH, WA

**PLAN AND PROFILE**

SHEET NO.  
 66 OF 158  
**AL13**

PATH: U:\PSO\Projects\Clients\1521-KingCo\554-1521-075-ELST\995\Drawings\19\T03\_Civil\DWG\ PLOTTED BY: pargobut DATE: Friday, July 07, 2017 5:05:35 PM LAYOUT: AL14

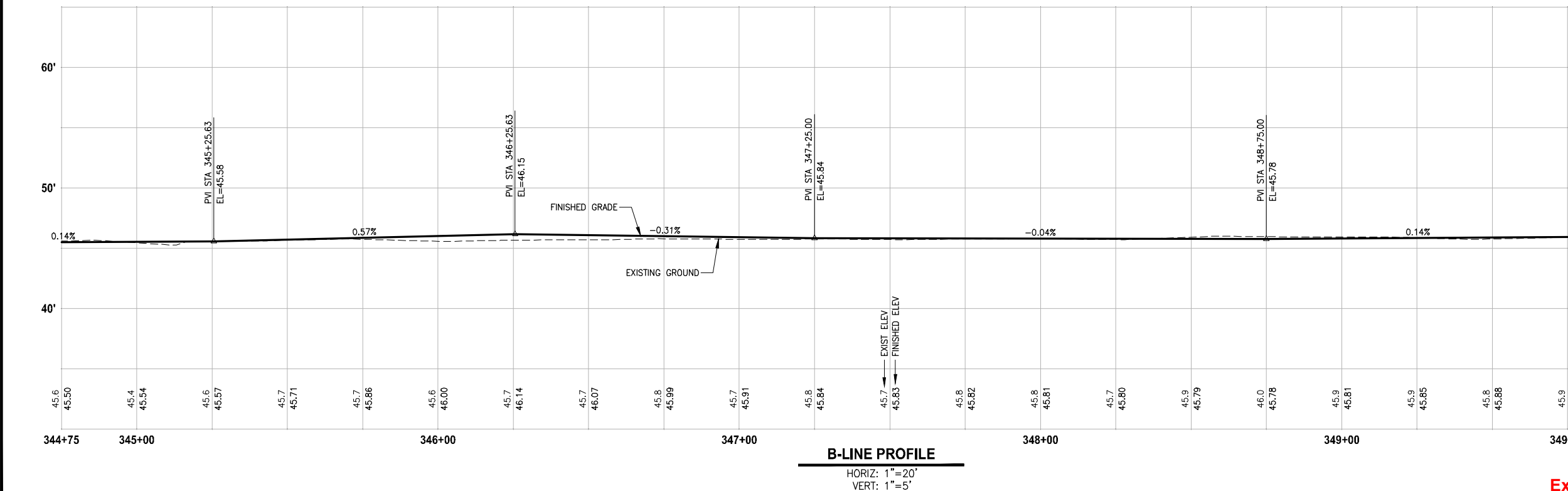
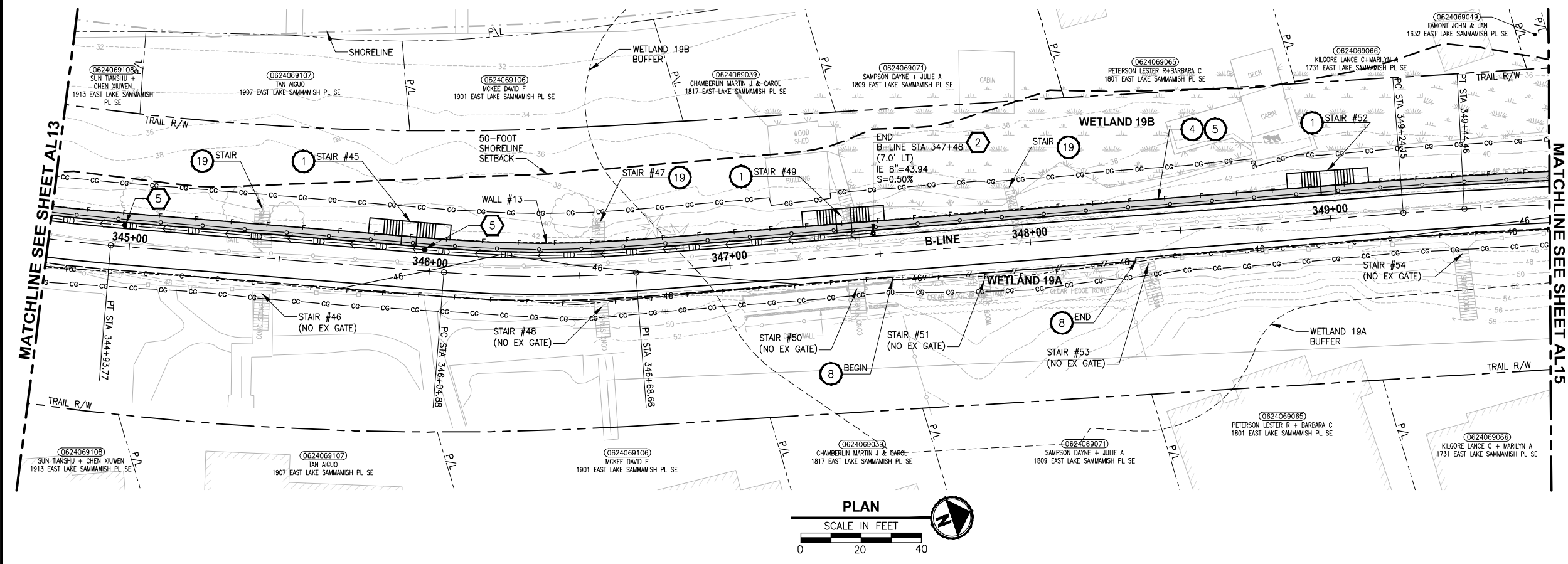

- CIVIL CONSTRUCTION NOTES:**
- RESTORE AND INSTALL STAIR. TYPE TO BE DETERMINED.
  - RECONSTRUCT PEDESTRIAN BRIDGE.
  - INSTALL PRECAST REINF CONC SPLIT BOX CULVERT. SEE FP SHEETS FOR DETAILS.
  - INSTALL STRUCTURAL EARTH WALL. SEE WALL DETAILS ON SHEET X. SEE WALL PROFILES ON WP SHEETS.
  - INSTALL COATED CHAIN LINK FENCE TYPE 6. FOR GROUND POST INSTALLATION SEE APPENDIX B IN THE SPECIFICATIONS. SEE SHEET X FOR MOUNTING ON TOP OF WALL.
  - NEW DRIVEWAY.
  - INSTALL WOOD GUARDRAIL, SEE DETAILS ON SHEET XX.
  - INSTALL SPLIT RAIL FENCE, SEE DETAILS ON SHEET XX.
  - INSTALL GRAVITY BLOCK WALL. SEE WALL DETAILS ON SHEET XX. SEE WALL PROFILES ON WP SHEETS.
  - DRIVEWAY REMOVAL. SEE MP SHEETS FOR PLANTING PLAN.
  - INSTALL PATTERNED CONCRETE DRIVEWAY. SEE DETAILS ON SHEET XX.
  - INSTALL TYPE 1 REST STOP. SEE DETAILS ON SHEET XX.
  - INSTALL TYPE 2 REST STOP. SEE DETAILS ON SHEET XX.
  - INSTALL SOLDIER PILE WALL. SEE S SHEETS.
  - INSTALL GRAVITY BLOCK WALL.
  - INSTALL WING WALL, SEE FP SHEETS.
  - INSTALL EXTRUDED CURB PER WSDOT STD PLAN F-10.42-00.
  - REST STOP PULL-OUT.
  - STAIRS WILL BE ELIMINATED DURING CONSTRUCTION.
  - BRIDGES WILL BE REMOVED TO R/W LINE DURING CONSTRUCTION.
  - INSTALL ROCK WALL.
  - INSTALL METAL HANDRAIL.

- STORMWATER CONSTRUCTION NOTES:**
- INFILTRATION TRENCH, SEE DETAIL 4 ON SHEET DD1.
  - UNDERDRAIN TRENCH, SEE DETAIL 5 ON SHEET DD1.
  - ROCK PAD, SEE DETAIL 2 ON SHEET DD1 AND WP SHEETS.
  - CONNECTION TO DRAINAGE STRUCTURE AND CLEANING EXISTING DRAINAGE STRUCTURE.
  - INSTALL UNDERDRAIN TRENCH CLEANOUT, SEE DETAIL 6 ON SHEET DD1.
  - INSTALL RECTANGULAR SLIP RESISTANT SOLID METAL COVER PER WSDOT STD DETAIL B-30.20-02.
  - CONCRETE HEADWALL, SEE DETAIL 1 ON SHEET DD1.
  - BASIC DISPERSION, SEE SHEET CS3.
  - QUARRY SPALL OUTFALL PROTECTION. SEE DETAIL 3 ON SHEET DD1.
  - ADJUST CATCH BASIN.

- LEGEND:**
- RETAINING WALL
  - SOLDIER PILE WALL
  - WOOD GUARDRAIL
  - DISPERSION AREA
  - DRIVEWAY REMOVAL
  - LANDING PAD

**CITY OF SAMMAMISH APPROVAL**

City Engineer	Date
Community Development	Date

**Exhibit 7**  
**SSDP2016-00415**  
**000100** REVISED 60% REVIEW SUBMITTAL  
 NOT FOR CONSTRUCTION

REVISIONS	DATE	BY	DESIGNED
			M. TSUN
			B. PURGANAN
			P. JOHANNESSEN
			Y. HO

**ONE INCH AT FULL SCALE, IF NOT, SCALE ACCORDINGLY**

FILE NAME: BL1521075P19T03AL-02  
 JOB No: 554-1521-075 P19 T03  
 DATE: JULY 2017

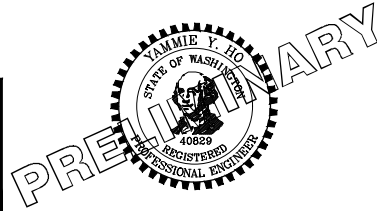

**Parametrix**  
 ENGINEERING · PLANNING · ENVIRONMENTAL SCIENCES

719 2ND AVENUE, SUITE 200 | SEATTLE, WA 98104  
 P 206.394.3700  
 WWW.PARAMETRIX.COM

PROJECT NAME  
**EAST LAKE SAMMAMISH MASTER PLAN TRAIL SOUTH SAMMAMISH SEGMENT B**  
 SAMMAMISH, WA

**PLAN AND PROFILE**

SHEET NO.  
 67 OF 158  
**AL14**

LAYOUT: AL15  
 PATH: U:\PSO\Projects\Clients\1521-KingCo\554-1521-075-ELST\995\Drawings\CADD\Phase 19\T03\_Civil\DWG\ PLOTTED BY: purgobut DATE: Friday, July 07, 2017 5:05:56 PM

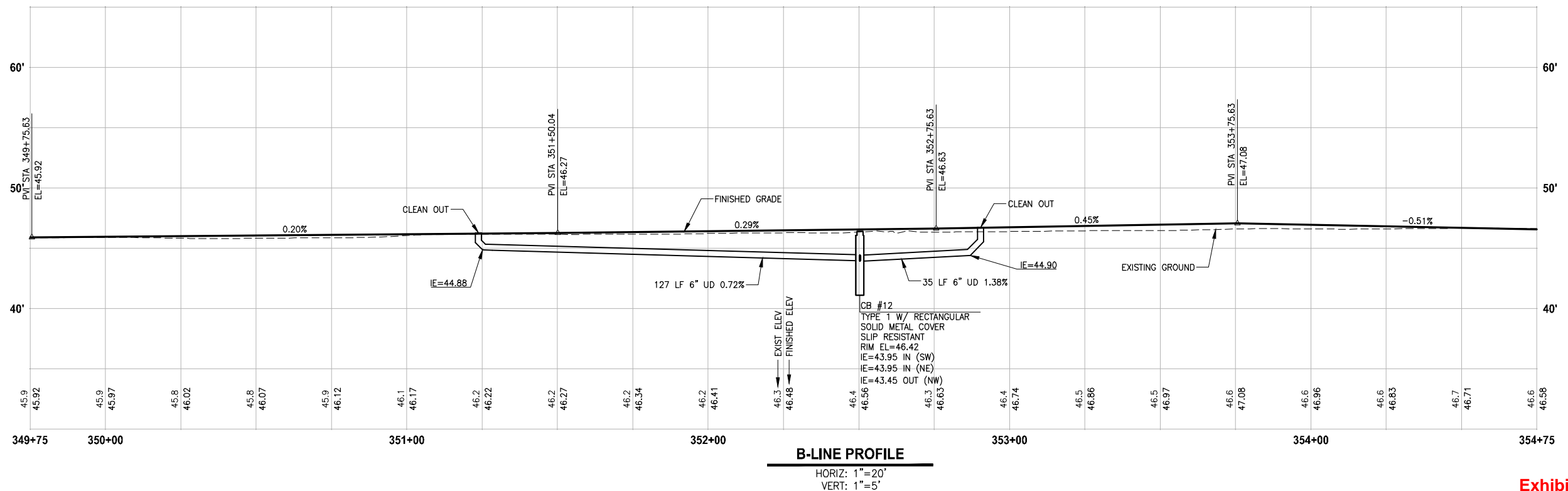
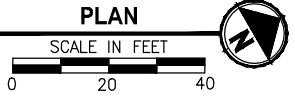
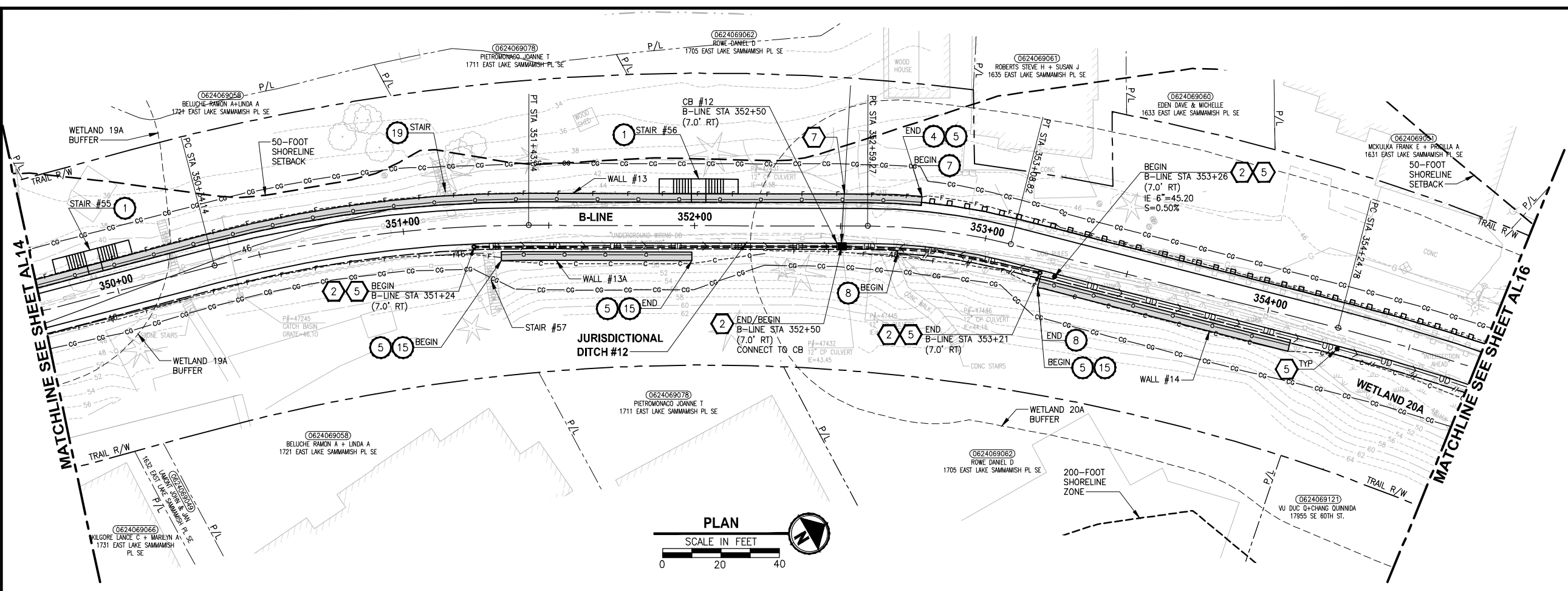

- CIVIL CONSTRUCTION NOTES:**
- 1 RESTORE AND INSTALL STAIR. TYPE TO BE DETERMINED.
  - 2 RECONSTRUCT PEDESTRIAN BRIDGE.
  - 3 INSTALL PRECAST REINF CONC SPLIT BOX CULVERT. SEE FP SHEETS FOR DETAILS.
  - 4 INSTALL STRUCTURAL EARTH WALL. SEE WALL DETAILS ON SHEET X. SEE WALL PROFILES ON WP SHEETS.
  - 5 INSTALL COATED CHAIN LINK FENCE TYPE 6. FOR GROUND POST INSTALLATION SEE APPENDIX B IN THE SPECIFICATIONS. SEE SHEET X FOR MOUNTING ON TOP OF WALL.
  - 6 NEW DRIVEWAY.
  - 7 INSTALL WOOD GUARDRAIL, SEE DETAILS ON SHEET XX.
  - 8 INSTALL SPLIT RAIL FENCE, SEE DETAILS ON SHEET XX.
  - 9 INSTALL GRAVITY BLOCK WALL. SEE WALL DETAILS ON SHEET XX. SEE WALL PROFILES ON WP SHEETS.
  - 10 DRIVEWAY REMOVAL. SEE MP SHEETS FOR PLANTING PLAN.
  - 11 INSTALL PATTERNED CONCRETE DRIVEWAY. SEE DETAILS ON SHEET XX.
  - 12 INSTALL TYPE 1 REST STOP. SEE DETAILS ON SHEET XX.
  - 13 INSTALL TYPE 2 REST STOP. SEE DETAILS ON SHEET XX.
  - 14 INSTALL SOLDIER PILE WALL. SEE S SHEETS.
  - 15 INSTALL GRAVITY BLOCK WALL.
  - 16 INSTALL WING WALL, SEE FP SHEETS.
  - 17 INSTALL EXTRUDED CURB PER WSDOT STD PLAN F-10.42-00.
  - 18 REST STOP PULL-OUT.
  - 19 STAIRS WILL BE ELIMINATED DURING CONSTRUCTION.
  - 20 BRIDGES WILL BE REMOVED TO R/W LINE DURING CONSTRUCTION.
  - 21 INSTALL ROCK WALL.
  - 22 INSTALL METAL HANDRAIL.

- STORMWATER CONSTRUCTION NOTES:**
- 1 INFILTRATION TRENCH, SEE DETAIL 4 ON SHEET DD1.
  - 2 UNDERDRAIN TRENCH, SEE DETAIL 5 ON SHEET DD1.
  - 3 ROCK PAD, SEE DETAIL 2 ON SHEET DD1 AND WP SHEETS.
  - 4 CONNECTION TO DRAINAGE STRUCTURE AND CLEANING EXISTING DRAINAGE STRUCTURE.
  - 5 INSTALL UNDERDRAIN TRENCH CLEANOUT, SEE DETAIL 6 ON SHEET DD1.
  - 6 INSTALL RECTANGULAR SLIP RESISTANT SOLID METAL COVER PER WSDOT STD DETAIL B-30.20-02.
  - 7 CONCRETE HEADWALL, SEE DETAIL 1 ON SHEET DD1.
  - 8 BASIC DISPERSION, SEE SHEET CS3.
  - 9 QUARRY SPALL OUTFALL PROTECTION. SEE DETAIL 3 ON SHEET DD1.
  - 10 ADJUST CATCH BASIN.

- LEGEND:**
- RETAINING WALL
  - SOLDIER PILE WALL
  - WOOD GUARDRAIL
  - DISPERSION AREA
  - DRIVEWAY REMOVAL
  - LANDING PAD

**CITY OF SAMMAMISH APPROVAL**

City Engineer _____	Date _____
Community Development _____	Date _____

**Exhibit 7**  
**SSDP2016-00415**  
**000101** REVISED 60% REVIEW SUBMITTAL  
 NOT FOR CONSTRUCTION

REVISIONS	DATE	BY	DESIGNED
			M. TSUN
			B. PURGANAN
			P. JOHANNESSEN
			Y. HO

**ONE INCH AT FULL SCALE, IF NOT, SCALE ACCORDINGLY**  
 FILE NAME: BL1521075P19T03AL-02  
 JOB No: 554-1521-075 P19 T03  
 DATE: JULY 2017

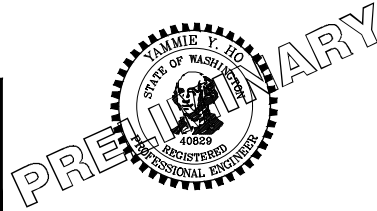

**Parametrix**  
 ENGINEERING · PLANNING · ENVIRONMENTAL SCIENCES  
 739 2ND AVENUE, SUITE 200 | SEATTLE, WA 98104  
 P 206.394.3700  
 WWW.PARAMETRIX.COM

PROJECT NAME  
**EAST LAKE SAMMAMISH MASTER PLAN TRAIL SOUTH SAMMAMISH SEGMENT B**  
 SAMMAMISH, WA

**PLAN AND PROFILE**

SHEET NO.  
 68 OF 158  
**AL15**

LAYOUT: AL16  
 PATH: U:\PSO\Projects\Clients\1521-KingCo\554-1521-075-ELST\995\Drawings\CADD\Phase 19\T03\_Civil\DWG\ PLOTTED BY: purgebut DATE: Friday, July 07, 2017 5:06:21 PM

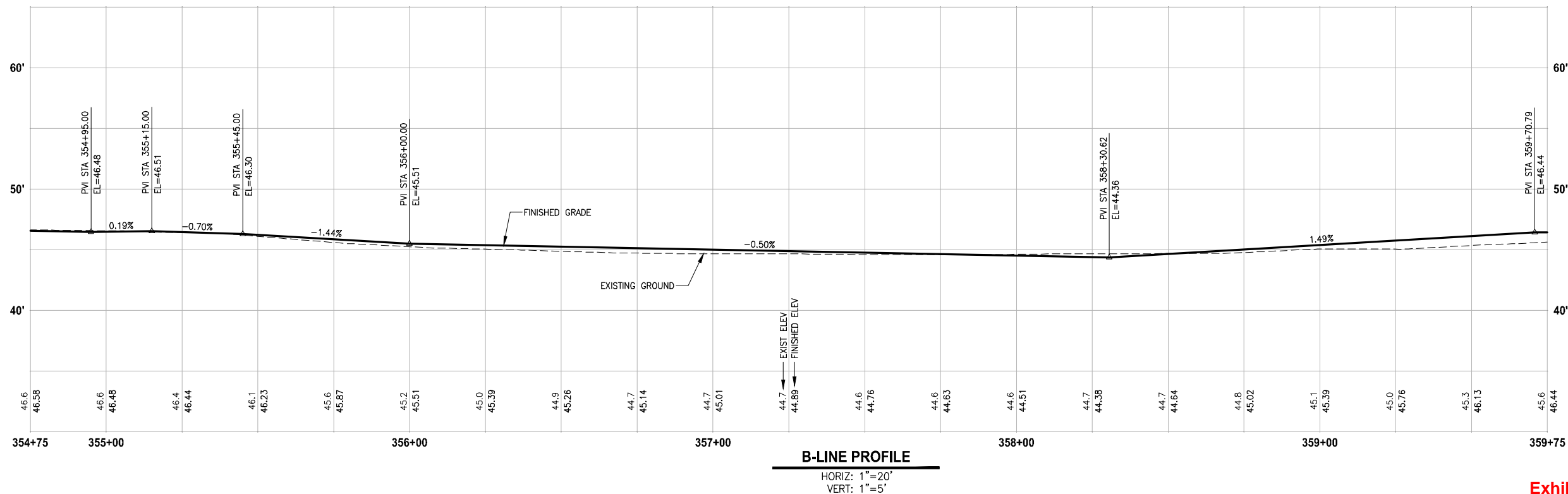
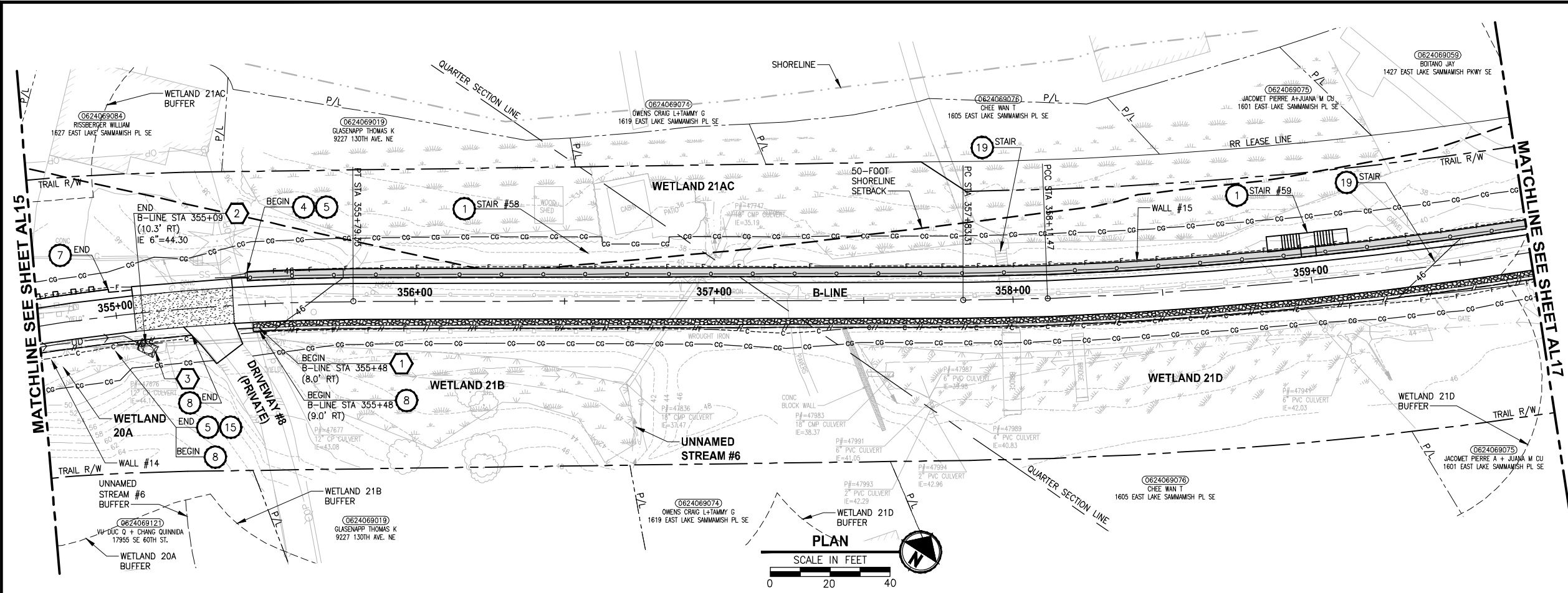

REVISIONS	DATE	BY	DESIGNED
			M. TSUN
			B. PURGANAN
			P. JOHANNESSEN
			Y. HO

**ONE INCH AT FULL SCALE, IF NOT, SCALE ACCORDINGLY**  
 FILE NAME: BL1521075P19T03AL-02  
 JOB No.: 554-1521-075 P19 T03  
 DATE: JULY 2017

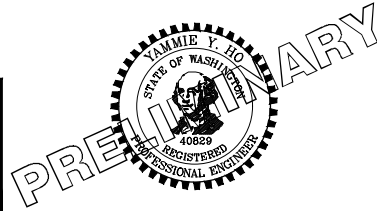

**Parametrix**  
 ENGINEERING · PLANNING · ENVIRONMENTAL SCIENCES  
 719 2ND AVENUE, SUITE 200 | SEATTLE, WA 98104  
 P 206.394.3700  
 WWW.PARAMETRIX.COM

PROJECT NAME:  
**EAST LAKE SAMMAMISH MASTER PLAN TRAIL SOUTH SAMMAMISH SEGMENT B**  
 SAMMAMISH, WA

**Exhibit 7**  
**SSDP2016-00415**  
**000102** REVISED 60% REVIEW SUBMITTAL  
 NOT FOR CONSTRUCTION

**PLAN AND PROFILE**

SHEET NO. 69 OF 158  
**AL16**

- CIVIL CONSTRUCTION NOTES:**
- RESTORE AND INSTALL STAIR. TYPE TO BE DETERMINED.
  - RECONSTRUCT PEDESTRIAN BRIDGE.
  - INSTALL PRECAST REINF CONC SPLIT BOX CULVERT. SEE FP SHEETS FOR DETAILS.
  - INSTALL STRUCTURAL EARTH WALL. SEE WALL DETAILS ON SHEET X. SEE WALL PROFILES ON WP SHEETS.
  - INSTALL COATED CHAIN LINK FENCE TYPE 6. FOR GROUND POST INSTALLATION SEE APPENDIX B IN THE SPECIFICATIONS. SEE SHEET X FOR MOUNTING ON TOP OF WALL.
  - NEW DRIVEWAY.
  - INSTALL WOOD GUARDRAIL, SEE DETAILS ON SHEET XX.
  - INSTALL SPLIT RAIL FENCE, SEE DETAILS ON SHEET XX.
  - INSTALL GRAVITY BLOCK WALL. SEE WALL DETAILS ON SHEET XX. SEE WALL PROFILES ON WP SHEETS.
  - DRIVEWAY REMOVAL. SEE MP SHEETS FOR PLANTING PLAN.
  - INSTALL PATTERNED CONCRETE DRIVEWAY. SEE DETAILS ON SHEET XX.
  - INSTALL TYPE 1 REST STOP. SEE DETAILS ON SHEET XX.
  - INSTALL TYPE 2 REST STOP. SEE DETAILS ON SHEET XX.
  - INSTALL SOLDIER PILE WALL. SEE S SHEETS.
  - INSTALL GRAVITY BLOCK WALL.
  - INSTALL WING WALL, SEE FP SHEETS.
  - INSTALL EXTRUDED CURB PER WSDOT STD PLAN F-10.42-00.
  - REST STOP PULL-OUT.
  - STAIRS WILL BE ELIMINATED DURING CONSTRUCTION.
  - BRIDGES WILL BE REMOVED TO R/W LINE DURING CONSTRUCTION.
  - INSTALL ROCK WALL.
  - INSTALL METAL HANDRAIL.

- STORMWATER CONSTRUCTION NOTES:**
- INFILTRATION TRENCH, SEE DETAIL 4 ON SHEET DD1.
  - UNDERDRAIN TRENCH, SEE DETAIL 5 ON SHEET DD1.
  - ROCK PAD, SEE DETAIL 2 ON SHEET DD1 AND WP SHEETS.
  - CONNECTION TO DRAINAGE STRUCTURE AND CLEANING EXISTING DRAINAGE STRUCTURE.
  - INSTALL UNDERDRAIN TRENCH CLEANOUT, SEE DETAIL 6 ON SHEET DD1.
  - INSTALL RECTANGULAR SLIP RESISTANT SOLID METAL COVER PER WSDOT STD DETAIL B-30.20-02.
  - CONCRETE HEADWALL, SEE DETAIL 1 ON SHEET DD1.
  - BASIC DISPERSION, SEE SHEET CS3.
  - QUARRY SPALL OUTFALL PROTECTION. SEE DETAIL 3 ON SHEET DD1.
  - ADJUST CATCH BASIN.

**LEGEND:**

- RETAINING WALL
- SOLDIER PILE WALL
- WOOD GUARDRAIL
- DISPERSION AREA
- DRIVEWAY REMOVAL
- LANDING PAD

**CITY OF SAMMAMISH APPROVAL**

City Engineer _____	Date _____
Community Development _____	Date _____

PATH: U:\PSO\Projects\Clients\1521-KingCo\554-1521-075-ELST\995\Drawings\19\T03\_Civil\Draw\AL17.dwg PLOTTED BY: pargobut DATE: Friday, July 07, 2017 5:06:45 PM LAYOUT: AL17

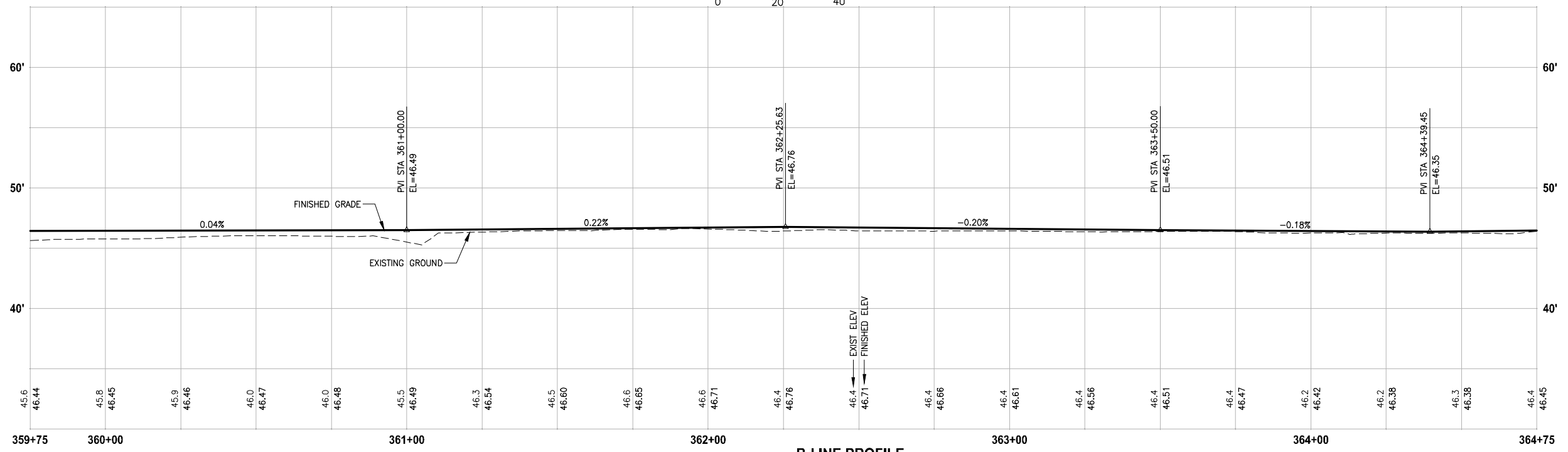
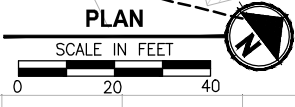
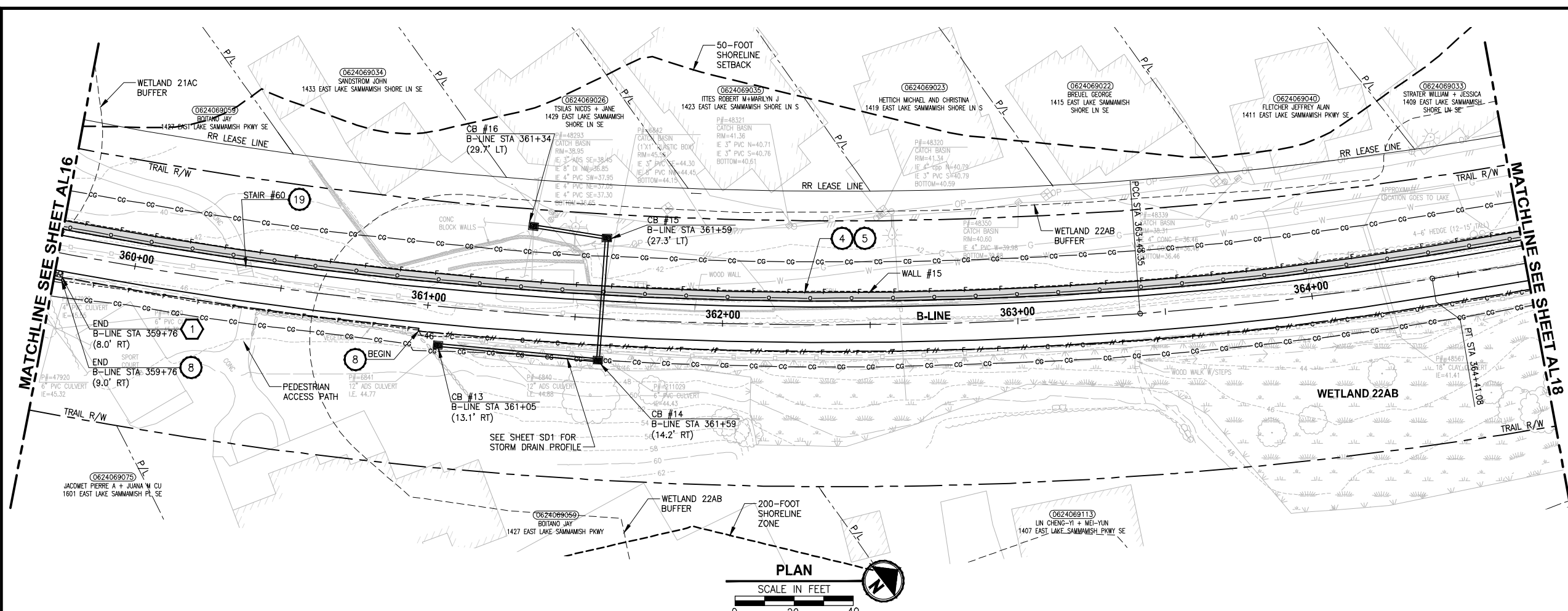

**B-LINE PROFILE**  
HORIZ: 1"=20'  
VERT: 1"=5'

- CIVIL CONSTRUCTION NOTES:**
- RESTORE AND INSTALL STAIR. TYPE TO BE DETERMINED.
  - RECONSTRUCT PEDESTRIAN BRIDGE.
  - INSTALL PRECAST REINF CONC SPLIT BOX CULVERT. SEE FP SHEETS FOR DETAILS.
  - INSTALL STRUCTURAL EARTH WALL. SEE WALL DETAILS ON SHEET X. SEE WALL PROFILES ON WP SHEETS.
  - INSTALL COATED CHAIN LINK FENCE TYPE 6. FOR GROUND POST INSTALLATION SEE APPENDIX B IN THE SPECIFICATIONS. SEE SHEET X FOR MOUNTING ON TOP OF WALL.
  - NEW DRIVEWAY.
  - INSTALL WOOD GUARDRAIL, SEE DETAILS ON SHEET XX.
  - INSTALL SPLIT RAIL FENCE, SEE DETAILS ON SHEET XX.
  - INSTALL GRAVITY BLOCK WALL. SEE WALL DETAILS ON SHEET XX. SEE WALL PROFILES ON WP SHEETS.
  - DRIVEWAY REMOVAL. SEE MP SHEETS FOR PLANTING PLAN.
  - INSTALL PATTERNED CONCRETE DRIVEWAY. SEE DETAILS ON SHEET XX.
  - INSTALL TYPE 1 REST STOP. SEE DETAILS ON SHEET XX.
  - INSTALL TYPE 2 REST STOP. SEE DETAILS ON SHEET XX.
  - INSTALL SOLDIER PILE WALL. SEE S SHEETS.
  - INSTALL GRAVITY BLOCK WALL.
  - INSTALL WING WALL, SEE FP SHEETS.
  - INSTALL EXTRUDED CURB PER WSDOT STD PLAN F-10.42-00.
  - REST STOP PULL-OUT.
  - STAIRS WILL BE ELIMINATED DURING CONSTRUCTION.
  - BRIDGES WILL BE REMOVED TO R/W LINE DURING CONSTRUCTION.
  - INSTALL ROCK WALL.
  - INSTALL METAL HANDRAIL.

- STORMWATER CONSTRUCTION NOTES:**
- INFILTRATION TRENCH, SEE DETAIL 4 ON SHEET DD1.
  - UNDERDRAIN TRENCH, SEE DETAIL 5 ON SHEET DD1.
  - ROCK PAD, SEE DETAIL 2 ON SHEET DD1 AND WP SHEETS.
  - CONNECTION TO DRAINAGE STRUCTURE AND CLEANING EXISTING DRAINAGE STRUCTURE.
  - INSTALL UNDERDRAIN TRENCH CLEANOUT, SEE DETAIL 6 ON SHEET DD1.
  - INSTALL RECTANGULAR SLIP RESISTANT SOLID METAL COVER PER WSDOT STD DETAIL B-30.20-02.
  - CONCRETE HEADWALL, SEE DETAIL 1 ON SHEET DD1.
  - BASIC DISPERSION, SEE SHEET CS3.
  - QUARRY SPALL OUTFALL PROTECTION. SEE DETAIL 3 ON SHEET DD1.
  - ADJUST CATCH BASIN.

- LEGEND:**
- RETAINING WALL
  - SOLDIER PILE WALL
  - WOOD GUARDRAIL
  - DISPERSION AREA
  - DRIVEWAY REMOVAL
  - LANDING PAD

**CITY OF SAMMAMISH APPROVAL**

City Engineer	Date
Community Development	Date

**Exhibit 7**  
**SSDP2016-00415**  
**000103** REVISED 60% REVIEW SUBMITTAL  
NOT FOR CONSTRUCTION

REVISIONS	DATE	BY	DESIGNED
			M. TSUN
			B. PURGANAN
			P. JOHANNESSEN
			Y. HO

ONE INCH AT FULL SCALE, IF NOT, SCALE ACCORDINGLY  
FILE NAME: BL1521075P19T03AL-02  
JOB No: 554-1521-075 P19 T03  
DATE: JULY 2017

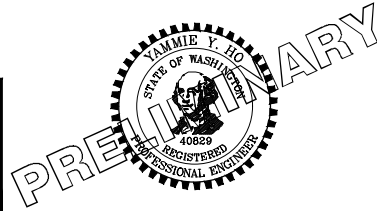

**Parametrix**  
ENGINEERING · PLANNING · ENVIRONMENTAL SCIENCES  
739 2ND AVENUE, SUITE 200 | SEATTLE, WA 98104  
P 206.394.3700  
WWW.PARAMETRIX.COM

PROJECT NAME  
**EAST LAKE SAMMAMISH  
MASTER PLAN TRAIL  
SOUTH SAMMAMISH SEGMENT B**  
SAMMAMISH, WA

**PLAN AND PROFILE**

SHEET NO.  
70 OF 158  
**AL17**

LAYOUT: AL18  
 PATH: U:\PSO\Projects\Clients\1521-KingCo\554-1521-075-ELST\995\Sub\CAD\Phase 19\T03\_Civil\DWG\  
 PLOTTED BY: pargobut DATE: Friday, July 07, 2017 5:07:07 PM

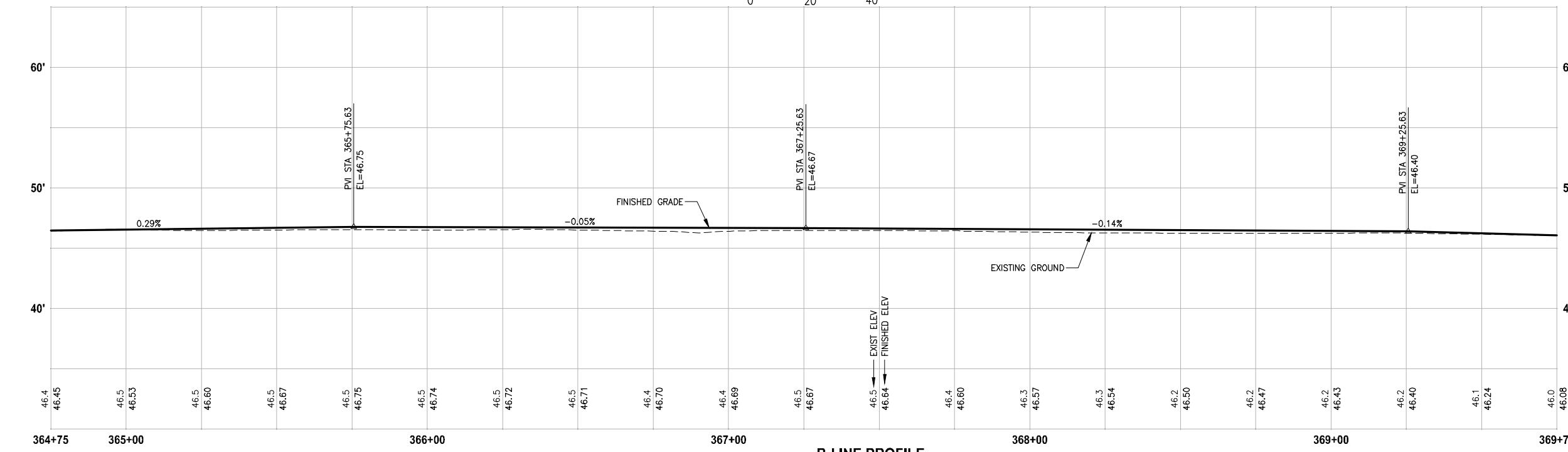
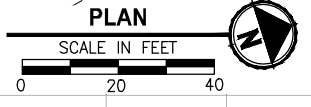
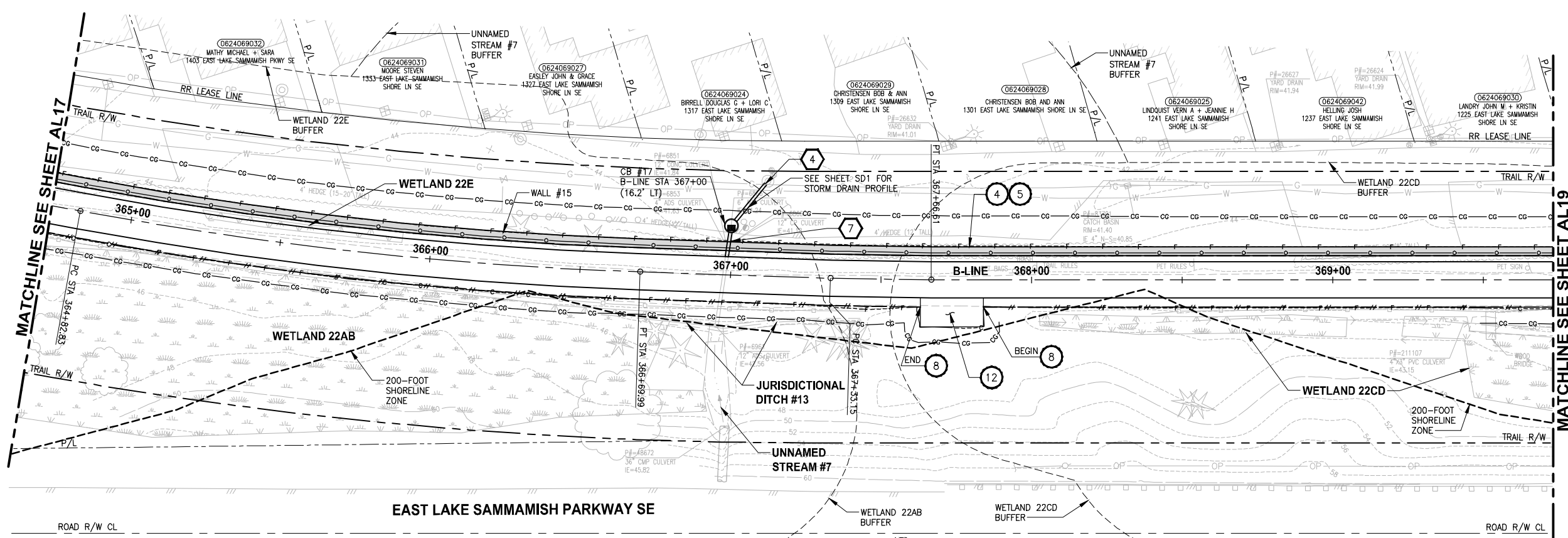

**B-LINE PROFILE**

HORIZ: 1"=20'  
VERT: 1"=5'

- CIVIL CONSTRUCTION NOTES:**
- 1 RESTORE AND INSTALL STAIR. TYPE TO BE DETERMINED.
  - 2 RECONSTRUCT PEDESTRIAN BRIDGE.
  - 3 INSTALL PRECAST REINF CONC SPLIT BOX CULVERT. SEE FP SHEETS FOR DETAILS.
  - 4 INSTALL STRUCTURAL EARTH WALL. SEE WALL DETAILS ON SHEET X. SEE WALL PROFILES ON WP SHEETS.
  - 5 INSTALL COATED CHAIN LINK FENCE TYPE 6. FOR GROUND POST INSTALLATION SEE APPENDIX B IN THE SPECIFICATIONS. SEE SHEET X FOR MOUNTING ON TOP OF WALL.
  - 6 NEW DRIVEWAY.
  - 7 INSTALL WOOD GUARDRAIL, SEE DETAILS ON SHEET XX.
  - 8 INSTALL SPLIT RAIL FENCE, SEE DETAILS ON SHEET XX.
  - 9 INSTALL GRAVITY BLOCK WALL. SEE WALL DETAILS ON SHEET XX. SEE WALL PROFILES ON WP SHEETS.
  - 10 DRIVEWAY REMOVAL. SEE MP SHEETS FOR PLANTING PLAN.
  - 11 INSTALL PATTERNED CONCRETE DRIVEWAY. SEE DETAILS ON SHEET XX.
  - 12 INSTALL TYPE 1 REST STOP. SEE DETAILS ON SHEET XX.
  - 13 INSTALL TYPE 2 REST STOP. SEE DETAILS ON SHEET XX.
  - 14 INSTALL SOLDIER PILE WALL. SEE S SHEETS.
  - 15 INSTALL GRAVITY BLOCK WALL.
  - 16 INSTALL WING WALL, SEE FP SHEETS.
  - 17 INSTALL EXTRUDED CURB PER WSDOT STD PLAN F-10.42-00.
  - 18 REST STOP PULL-OUT.
  - 19 STAIRS WILL BE ELIMINATED DURING CONSTRUCTION.
  - 20 BRIDGES WILL BE REMOVED TO R/W LINE DURING CONSTRUCTION.
  - 21 INSTALL ROCK WALL.
  - 22 INSTALL METAL HANDRAIL.

- STORMWATER CONSTRUCTION NOTES:**
- 1 INFILTRATION TRENCH, SEE DETAIL 4 ON SHEET DD1.
  - 2 UNDERDRAIN TRENCH, SEE DETAIL 5 ON SHEET DD1.
  - 3 ROCK PAD, SEE DETAIL 2 ON SHEET DD1 AND WP SHEETS.
  - 4 CONNECTION TO DRAINAGE STRUCTURE AND CLEANING EXISTING DRAINAGE STRUCTURE.
  - 5 INSTALL UNDERDRAIN TRENCH CLEANOUT, SEE DETAIL 6 ON SHEET DD1.
  - 6 INSTALL RECTANGULAR SLIP RESISTANT SOLID METAL COVER PER WSDOT STD DETAIL B-30.20-02.
  - 7 CONCRETE HEADWALL, SEE DETAIL 1 ON SHEET DD1.
  - 8 BASIC DISPERSION, SEE SHEET CS3.
  - 9 QUARRY SPALL OUTFALL PROTECTION. SEE DETAIL 3 ON SHEET DD1.
  - 10 ADJUST CATCH BASIN.

- LEGEND:**
- RETAINING WALL
  - SOLDIER PILE WALL
  - WOOD GUARDRAIL
  - DISPERSION AREA
  - DRIVEWAY REMOVAL
  - LANDING PAD

**CITY OF SAMMAMISH APPROVAL**

City Engineer _____	Date _____
Community Development _____	Date _____

**Exhibit 7**  
**SSDP2016-00415**  
**000104** REVISED 60% REVIEW SUBMITTAL  
 NOT FOR CONSTRUCTION

REVISIONS	DATE	BY	DESIGNED
			M. TSUN
			B. PURGANAN
			P. JOHANNESSEN
			Y. HO

**ONE INCH AT FULL SCALE.**  
**IF NOT, SCALE ACCORDINGLY.**  
 FILE NAME  
 BL1521075P19T03AL-02  
 JOB No.  
 554-1521-075 P19 T03  
 DATE  
 JULY 2017

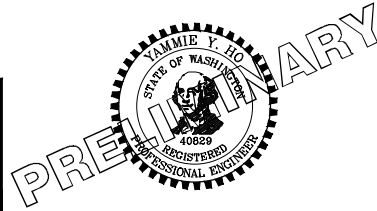

**Parametrix**  
 ENGINEERING · PLANNING · ENVIRONMENTAL SCIENCES  
 719 2ND AVENUE, SUITE 200 | SEATTLE, WA 98104  
 P 206.394.3700  
 WWW.PARAMETRIX.COM

PROJECT NAME  
**EAST LAKE SAMMAMISH**  
**MASTER PLAN TRAIL**  
**SOUTH SAMMAMISH SEGMENT B**  
 SAMMAMISH, WA

**PLAN AND PROFILE**

SHEET NO.  
 71 OF 158  
**AL18**

PATH: U:\PSO\Projects\Clients\KingCo\554-1521-075-ELST\995\Drawings\19\T03\_Civil\Drawg\ PLOTTED BY: purgobut DATE: Monday, July 10, 2017 1:18:34 PM

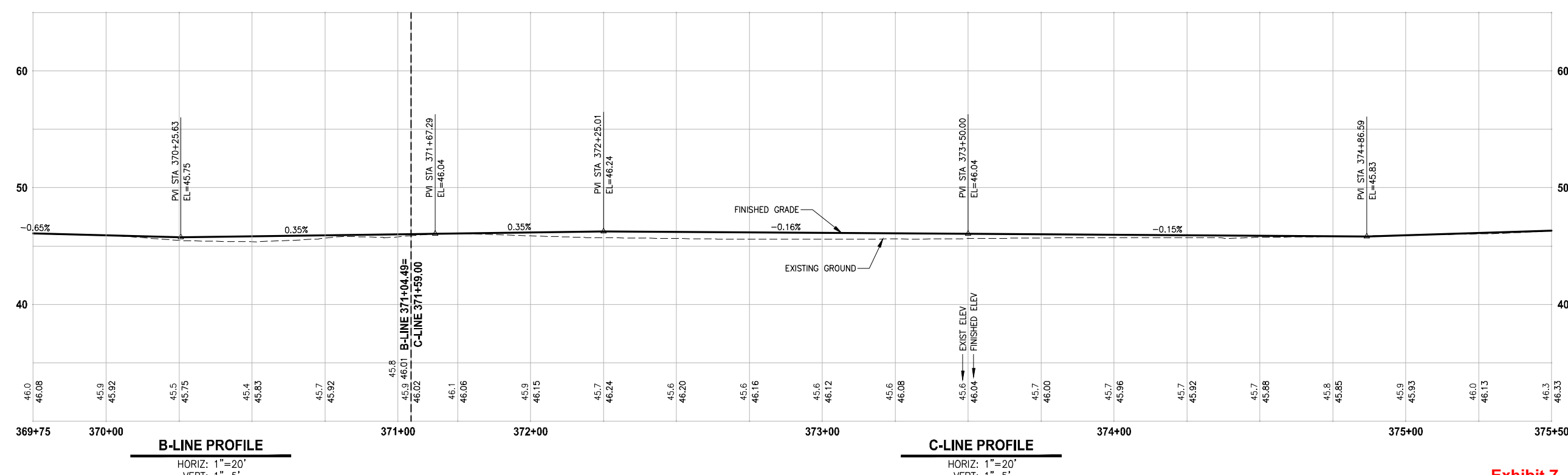
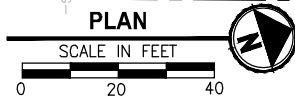
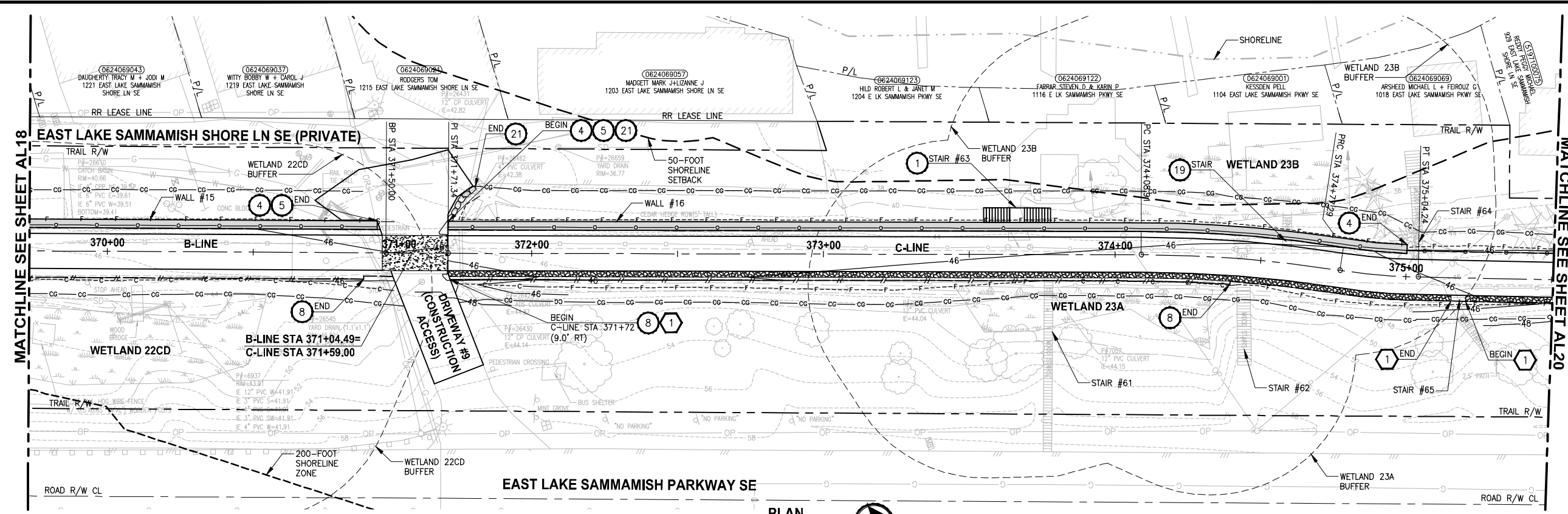

- CIVIL CONSTRUCTION NOTES:**
- 1 RESTORE AND INSTALL STAIR. TYPE TO BE DETERMINED.
  - 2 RECONSTRUCT PEDESTRIAN BRIDGE.
  - 3 INSTALL PRECAST REINF CONC SPLIT BOX CULVERT. SEE FP SHEETS FOR DETAILS.
  - 4 INSTALL STRUCTURAL EARTH WALL. SEE WALL DETAILS ON SHEET X. SEE WALL PROFILES ON WP SHEETS.
  - 5 INSTALL COATED CHAIN LINK FENCE TYPE 6. FOR GROUND POST INSTALLATION SEE APPENDIX B IN THE SPECIFICATIONS. SEE SHEET X FOR MOUNTING ON TOP OF WALL.
  - 6 NEW DRIVEWAY.
  - 7 INSTALL WOOD GUARDRAIL, SEE DETAILS ON SHEET XX.
  - 8 INSTALL SPLIT RAIL FENCE, SEE DETAILS ON SHEET XX.
  - 9 INSTALL GRAVITY BLOCK WALL. SEE WALL DETAILS ON SHEET XX. SEE WALL PROFILES ON WP SHEETS.
  - 10 DRIVEWAY REMOVAL. SEE MP SHEETS FOR PLANTING PLAN.
  - 11 INSTALL PATTERNED CONCRETE DRIVEWAY. SEE DETAILS ON SHEET XX.
  - 12 INSTALL TYPE 1 REST STOP. SEE DETAILS ON SHEET XX.
  - 13 INSTALL TYPE 2 REST STOP. SEE DETAILS ON SHEET XX.
  - 14 INSTALL SOLDIER PILE WALL. SEE S SHEETS.
  - 15 INSTALL GRAVITY BLOCK WALL.
  - 16 INSTALL WING WALL, SEE FP SHEETS.
  - 17 INSTALL EXTRUDED CURB PER WSDOT STD PLAN F-10.42-00.
  - 18 REST STOP PULL-OUT.
  - 19 STAIRS WILL BE ELIMINATED DURING CONSTRUCTION.
  - 20 BRIDGES WILL BE REMOVED TO R/W LINE DURING CONSTRUCTION.
  - 21 INSTALL ROCK WALL.
  - 22 INSTALL METAL HANDRAIL.

- STORMWATER CONSTRUCTION NOTES:**
- 1 INFILTRATION TRENCH, SEE DETAIL 4 ON SHEET DD1.
  - 2 UNDERDRAIN TRENCH, SEE DETAIL 5 ON SHEET DD1.
  - 3 ROCK PAD, SEE DETAIL 2 ON SHEET DD1 AND WP SHEETS.
  - 4 CONNECTION TO DRAINAGE STRUCTURE AND CLEANING EXISTING DRAINAGE STRUCTURE.
  - 5 INSTALL UNDERDRAIN TRENCH CLEANOUT, SEE DETAIL 6 ON SHEET DD1.
  - 6 INSTALL RECTANGULAR SLIP RESISTANT SOLID METAL COVER PER WSDOT STD DETAIL B-30.20-02.
  - 7 CONCRETE HEADWALL, SEE DETAIL 1 ON SHEET DD1.
  - 8 BASIC DISPERSION, SEE SHEET CS3.
  - 9 QUARRY SPALL OUTFALL PROTECTION. SEE DETAIL 3 ON SHEET DD1.
  - 10 ADJUST CATCH BASIN.

**LEGEND:**

- RETAINING WALL
- SOLDIER PILE WALL
- WOOD GUARDRAIL
- DISPERSION AREA
- DRIVEWAY REMOVAL
- LANDING PAD

**CITY OF SAMMAMISH APPROVAL**

City Engineer _____	Date _____
Community Development _____	Date _____

**Exhibit 7**  
**SSDP2016-00415**  
**000105** REVISED 60% REVIEW SUBMITTAL  
 NOT FOR CONSTRUCTION

REVISIONS	DATE	BY	DESIGNED
			M. TSUN
			B. PURGANAN
			P. JOHANNESSEN
			Y. HO

ONE INCH AT FULL SCALE.  
 IF NOT, SCALE ACCORDINGLY

FILE NAME  
 BL1521075P19T03AL-03

JOB No.  
 554-1521-075 P19 T03

DATE  
 JULY 2017

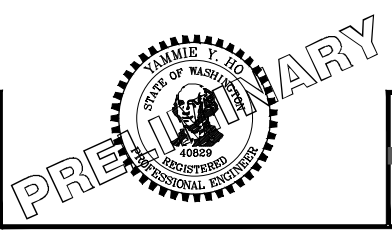

**Parametrix**  
 ENGINEERING · PLANNING · ENVIRONMENTAL SCIENCES

719 2ND AVENUE, SUITE 200 | SEATTLE, WA 98104  
 P 206.394.3700  
 WWW.PARAMETRIX.COM

PROJECT NAME  
**EAST LAKE SAMMAMISH  
 MASTER PLAN TRAIL  
 SOUTH SAMMAMISH SEGMENT B**  
 SAMMAMISH, WA

**PLAN AND PROFILE**

SHEET NO.  
 72 OF 158

**AL19**



PATH: U:\PSO\Projects\Clients\1521-KingCo\554-1521-075-ELST\999sect\CADD\Phase 19\103\_Civil\Draw\ PLOTTED BY: purgobut DATE: Monday, July 10, 2017 1:20:48 PM LAYOUT: AL20

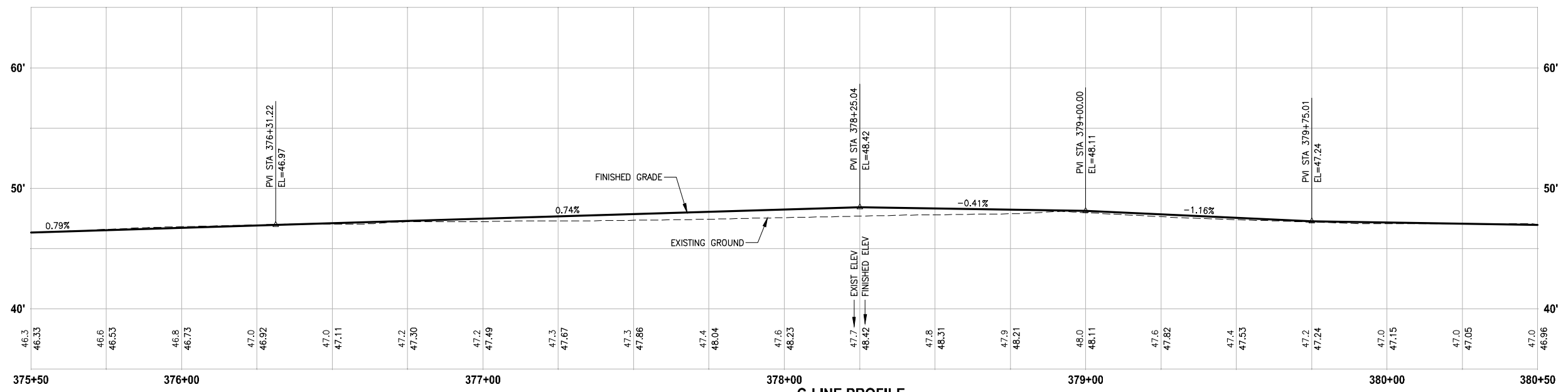
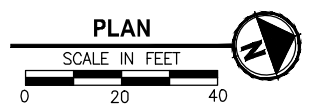
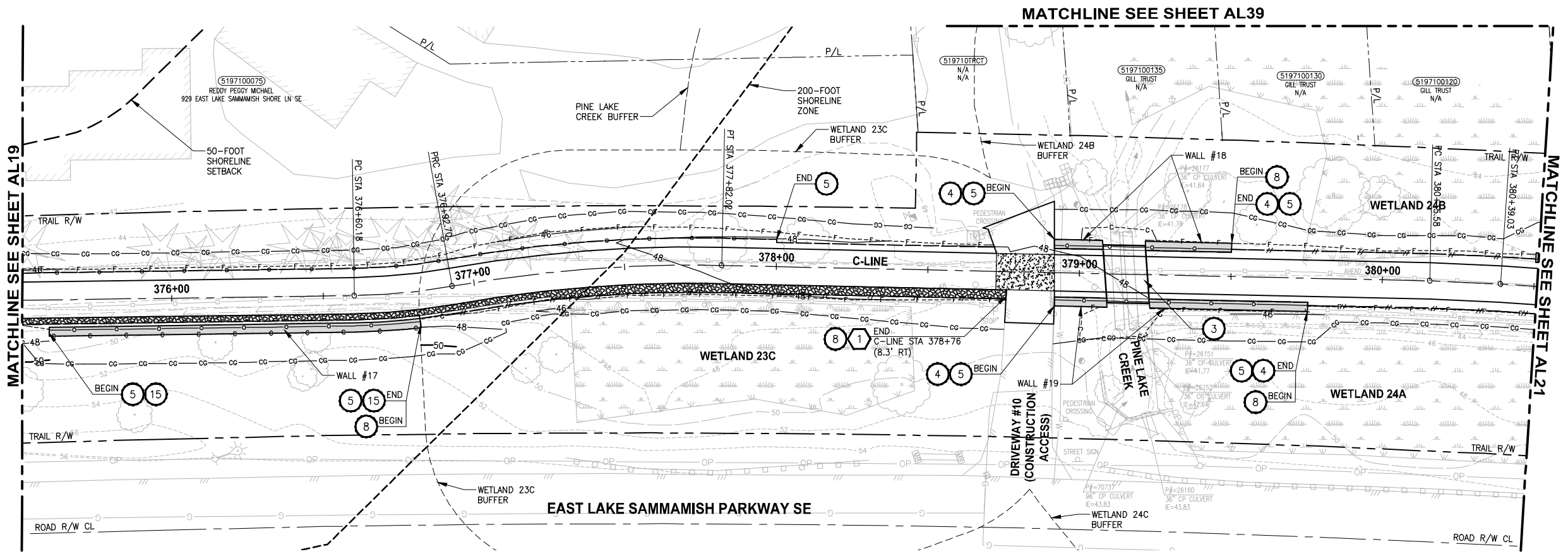

**C-LINE PROFILE**  
 HORIZ: 1"=20'  
 VERT: 1"=5'

- CIVIL CONSTRUCTION NOTES:**
- RESTORE AND INSTALL STAIR. TYPE TO BE DETERMINED.
  - RECONSTRUCT PEDESTRIAN BRIDGE.
  - INSTALL PRECAST REINF CONC SPLIT BOX CULVERT. SEE FP SHEETS FOR DETAILS.
  - INSTALL STRUCTURAL EARTH WALL. SEE WALL DETAILS ON SHEET X. SEE WALL PROFILES ON WP SHEETS.
  - INSTALL COATED CHAIN LINK FENCE TYPE 6. FOR GROUND POST INSTALLATION SEE APPENDIX B IN THE SPECIFICATIONS. SEE SHEET X FOR MOUNTING ON TOP OF WALL.
  - NEW DRIVEWAY.
  - INSTALL WOOD GUARDRAIL. SEE DETAILS ON SHEET XX.
  - INSTALL SPLIT RAIL FENCE. SEE DETAILS ON SHEET XX.
  - INSTALL GRAVITY BLOCK WALL. SEE WALL DETAILS ON SHEET XX. SEE WALL PROFILES ON WP SHEETS.
  - DRIVEWAY REMOVAL. SEE MP SHEETS FOR PLANTING PLAN.
  - INSTALL PATTERNED CONCRETE DRIVEWAY. SEE DETAILS ON SHEET XX.
  - INSTALL TYPE 1 REST STOP. SEE DETAILS ON SHEET XX.
  - INSTALL TYPE 2 REST STOP. SEE DETAILS ON SHEET XX.
  - INSTALL SOLDIER PILE WALL. SEE S SHEETS.
  - INSTALL GRAVITY BLOCK WALL.
  - INSTALL WING WALL. SEE FP SHEETS.
  - INSTALL EXTRUDED CURB PER WSDOT STD PLAN F-10.42-00.
  - REST STOP PULL-OUT.
  - STAIRS WILL BE ELIMINATED DURING CONSTRUCTION.
  - BRIDGES WILL BE REMOVED TO R/W LINE DURING CONSTRUCTION.
  - INSTALL ROCK WALL.
  - INSTALL METAL HANDRAIL.

- STORMWATER CONSTRUCTION NOTES:**
- INFILTRATION TRENCH, SEE DETAIL 4 ON SHEET DD1.
  - UNDERDRAIN TRENCH, SEE DETAIL 5 ON SHEET DD1.
  - ROCK PAD, SEE DETAIL 2 ON SHEET DD1 AND WP SHEETS.
  - CONNECTION TO DRAINAGE STRUCTURE AND CLEANING EXISTING DRAINAGE STRUCTURE.
  - INSTALL UNDERDRAIN TRENCH CLEANOUT, SEE DETAIL 6 ON SHEET DD1.
  - INSTALL RECTANGULAR SLIP RESISTANT SOLID METAL COVER PER WSDOT STD DETAIL B-30.20-02.
  - CONCRETE HEADWALL, SEE DETAIL 1 ON SHEET DD1.
  - BASIC DISPERSION, SEE SHEET CS3.
  - QUARRY SPALL OUTFALL PROTECTION. SEE DETAIL 3 ON SHEET DD1.
  - ADJUST CATCH BASIN.

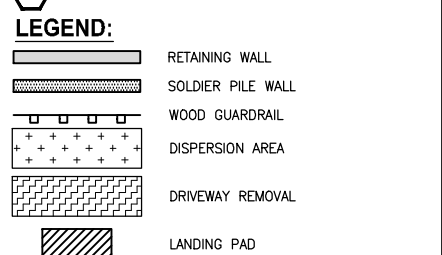

**CITY OF SAMMAMISH APPROVAL**

City Engineer _____	Date _____
Community Development _____	Date _____

**Exhibit 7**  
**SSDP2016-00415**  
**000106** REVISED 60% REVIEW SUBMITTAL  
 NOT FOR CONSTRUCTION

REVISIONS	DATE	BY	DESIGNED
			M. TSUN
			B. PURGANAN
			P. JOHANNESSEN
			Y. HO

**ONE INCH AT FULL SCALE. IF NOT, SCALE ACCORDINGLY.**  
 FILE NAME: BL1521075P19T03AL-03  
 JOB No.: 554-1521-075 P19 T03  
 DATE: JULY 2017

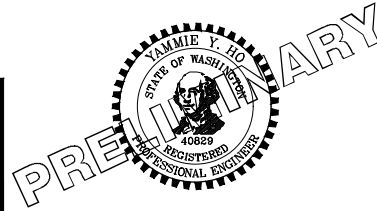

**Parametrix**  
 ENGINEERING · PLANNING · ENVIRONMENTAL SCIENCES  
 739 2ND AVENUE, SUITE 200 | SEATTLE, WA 98104  
 P 206 394.3700  
 WWW.PARAMETRIX.COM

PROJECT NAME  
**EAST LAKE SAMMAMISH MASTER PLAN TRAIL SOUTH SAMMAMISH SEGMENT B**  
 SAMMAMISH, WA

**PLAN AND PROFILE**

SHEET NO.  
 73 OF 158  
**AL20**

PATH: U:\PSO\Projects\Clients\1521-KingCo\554-1521-075-ELST\995\995\995\CADD\Phase 19\T03\_Civil\DWG\ PLOTTED BY: purgaban DATE: Friday, July 07, 2017 5:09:25 PM LAYOUT: AL21

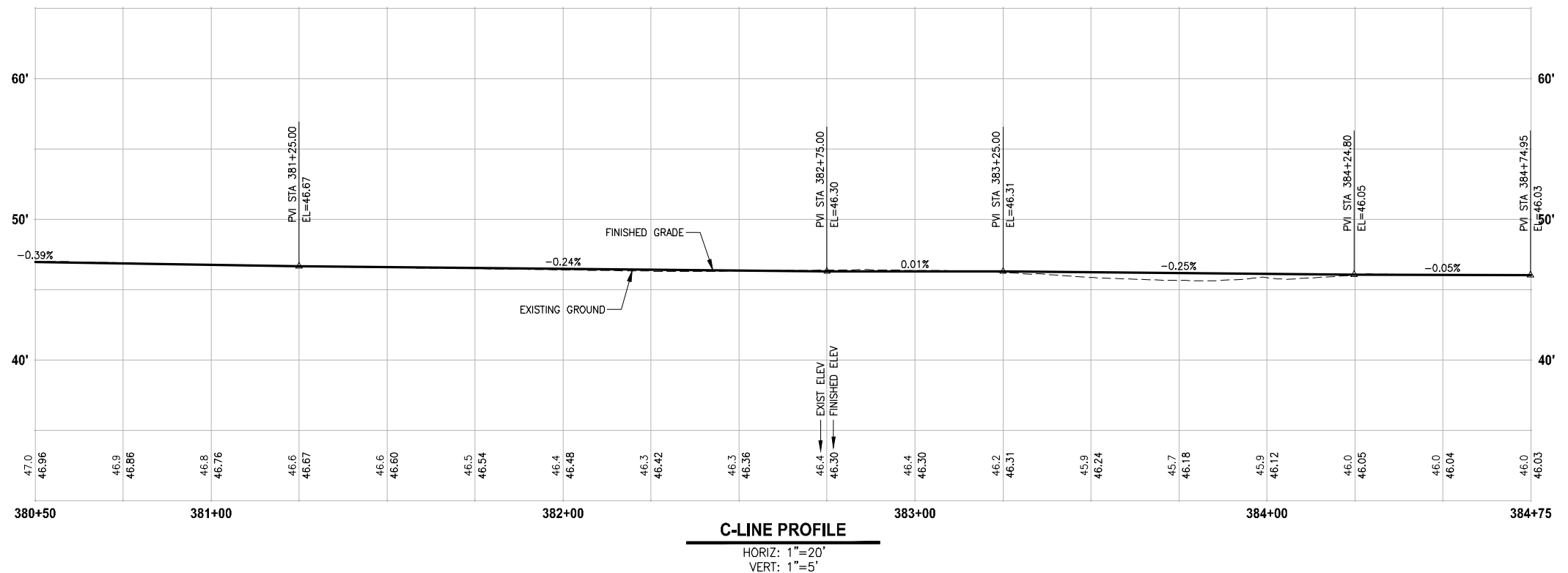
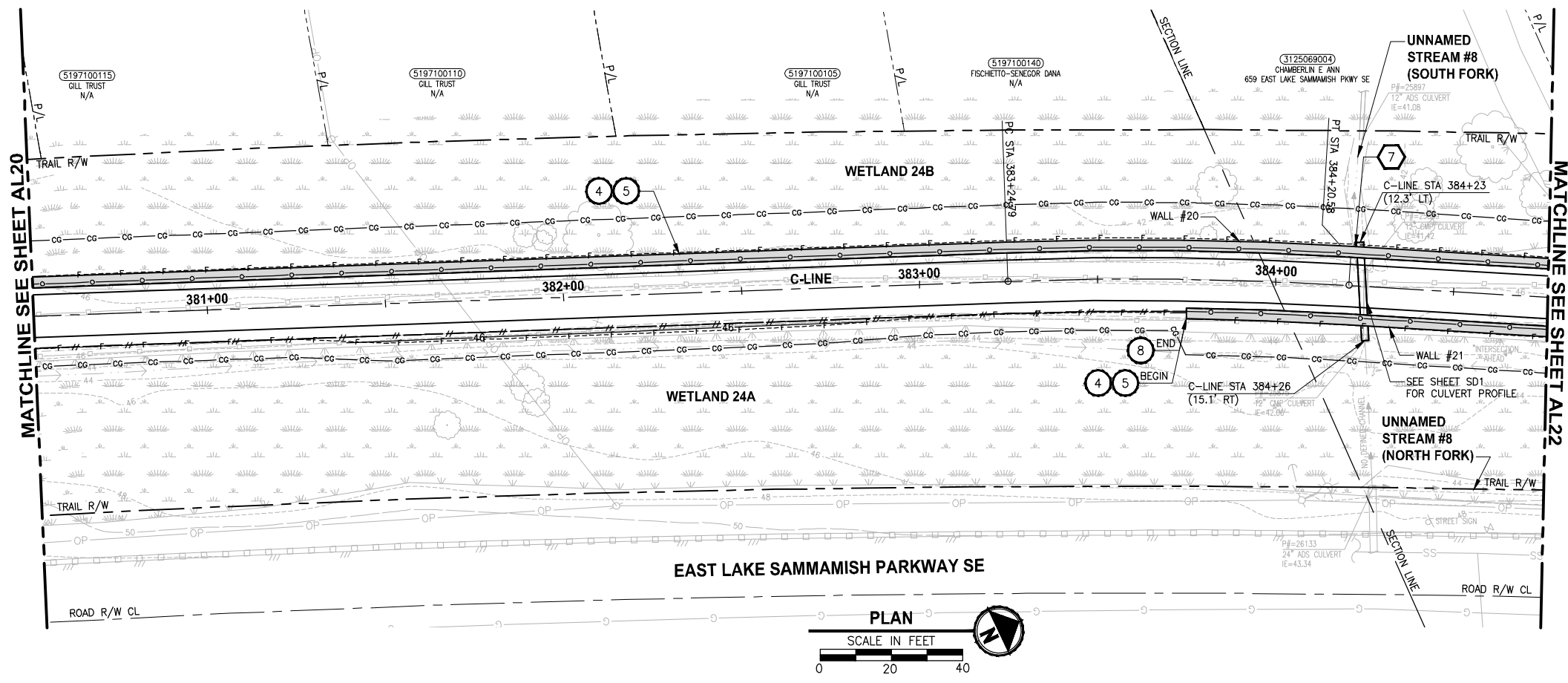

- CIVIL CONSTRUCTION NOTES:**
- 1 RESTORE AND INSTALL STAIR. TYPE TO BE DETERMINED.
  - 2 RECONSTRUCT PEDESTRIAN BRIDGE.
  - 3 INSTALL PRECAST REINF CONC SPLIT BOX CULVERT. SEE FP SHEETS FOR DETAILS.
  - 4 INSTALL STRUCTURAL EARTH WALL. SEE WALL DETAILS ON SHEET X. SEE WALL PROFILES ON WP SHEETS.
  - 5 INSTALL COATED CHAIN LINK FENCE TYPE 6. FOR GROUND POST INSTALLATION SEE APPENDIX B IN THE SPECIFICATIONS. SEE SHEET X FOR MOUNTING ON TOP OF WALL.
  - 6 NEW DRIVEWAY.
  - 7 INSTALL WOOD GUARDRAIL, SEE DETAILS ON SHEET XX.
  - 8 INSTALL SPLIT RAIL FENCE, SEE DETAILS ON SHEET XX.
  - 9 INSTALL GRAVITY BLOCK WALL. SEE WALL DETAILS ON SHEET XX. SEE WALL PROFILES ON WP SHEETS.
  - 10 DRIVEWAY REMOVAL. SEE MP SHEETS FOR PLANTING PLAN.
  - 11 INSTALL PATTERNED CONCRETE DRIVEWAY. SEE DETAILS ON SHEET XX.
  - 12 INSTALL TYPE 1 REST STOP. SEE DETAILS ON SHEET XX.
  - 13 INSTALL TYPE 2 REST STOP. SEE DETAILS ON SHEET XX.
  - 14 INSTALL SOLDIER PILE WALL. SEE S SHEETS.
  - 15 INSTALL GRAVITY BLOCK WALL.
  - 16 INSTALL WING WALL, SEE FP SHEETS.
  - 17 INSTALL EXTRUDED CURB PER WSDOT STD PLAN F-10.42-00.
  - 18 REST STOP PULL-OUT.
  - 19 STAIRS WILL BE ELIMINATED DURING CONSTRUCTION.
  - 20 BRIDGES WILL BE REMOVED TO R/W LINE DURING CONSTRUCTION.
  - 21 INSTALL ROCK WALL.
  - 22 INSTALL METAL HANDRAIL.

- STORMWATER CONSTRUCTION NOTES:**
- 1 INFILTRATION TRENCH, SEE DETAIL 4 ON SHEET DD1.
  - 2 UNDERDRAIN TRENCH, SEE DETAIL 5 ON SHEET DD1.
  - 3 ROCK PAD, SEE DETAIL 2 ON SHEET DD1 AND WP SHEETS.
  - 4 CONNECTION TO DRAINAGE STRUCTURE AND CLEANING EXISTING DRAINAGE STRUCTURE.
  - 5 INSTALL UNDERDRAIN TRENCH CLEANOUT, SEE DETAIL 6 ON SHEET DD1.
  - 6 INSTALL RECTANGULAR SLIP RESISTANT SOLID METAL COVER PER WSDOT STD DETAIL B-30.20-02.
  - 7 CONCRETE HEADWALL, SEE DETAIL 1 ON SHEET DD1.
  - 8 BASIC DISPERSION, SEE SHEET CS3.
  - 9 QUARRY SPALL OUTFALL PROTECTION. SEE DETAIL 3 ON SHEET DD1.
  - 10 ADJUST CATCH BASIN.

**LEGEND:**

- RETAINING WALL
- SOLDIER PILE WALL
- WOOD GUARDRAIL
- DISPERSION AREA
- DRIVEWAY REMOVAL
- LANDING PAD

**CITY OF SAMMAMISH APPROVAL**

City Engineer _____	Date _____
Community Development _____	Date _____

**Exhibit 7**  
**SSDP2016-00415**  
**000107** REVISED 60% REVIEW SUBMITTAL  
 NOT FOR CONSTRUCTION

REVISIONS	DATE	BY	DESIGNED
			M. TSUN
			B. PURGANAN
			P. JOHANNESSEN
			Y. HO

**ONE INCH AT FULL SCALE.**  
 IF NOT, SCALE ACCORDINGLY  
 FILE NAME: BL1521075P19T03AL-03  
 JOB No.: 554-1521-075 P19 T03  
 DATE: JULY 2017

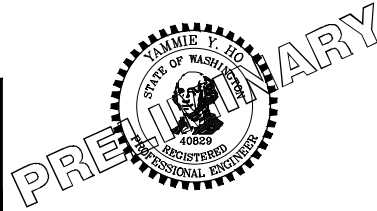

**Parametrix**  
 ENGINEERING · PLANNING · ENVIRONMENTAL SCIENCES  
 739 2ND AVENUE, SUITE 200 | SEATTLE, WA 98104  
 P 206.394.3700  
 WWW.PARAMETRIX.COM

PROJECT NAME  
**EAST LAKE SAMMAMISH MASTER PLAN TRAIL SOUTH SAMMAMISH SEGMENT B**  
 SAMMAMISH, WA

**PLAN AND PROFILE**

SHEET NO.  
 74 OF 158  
**AL21**

LAYOUT: AL22  
 PATH: U:\PSO\Projects\Clients\1521-KingCo\554-1521-075-ELST\995sec\CaAD\Phase 19\T03\_Civil\Draw\ PLOTTED BY: purgaban DATE: Friday, July 07, 2017 5:09:44 PM

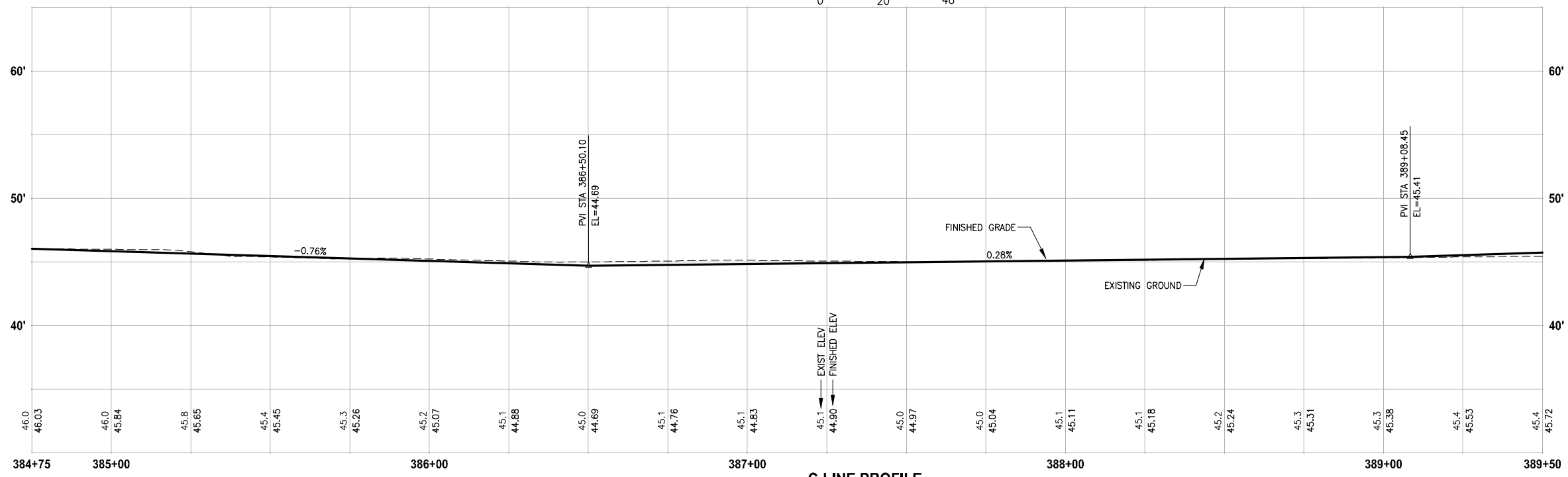
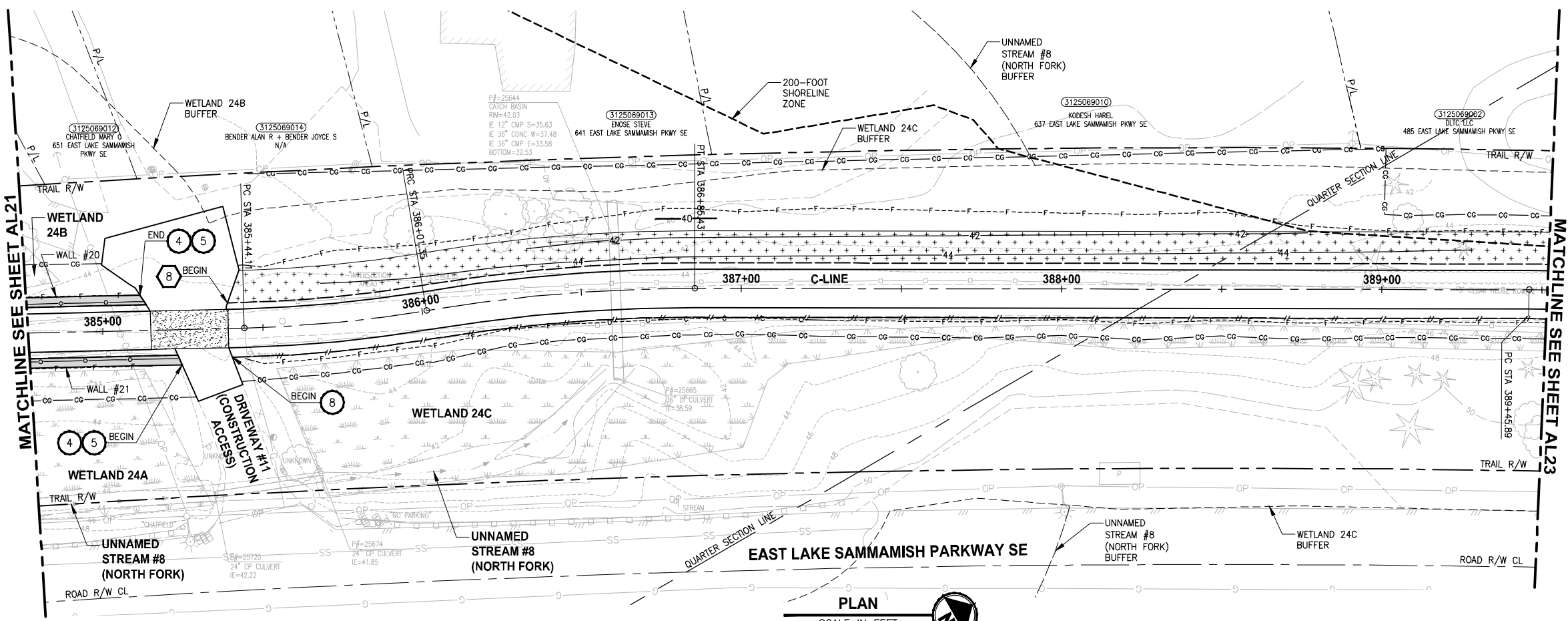

- CIVIL CONSTRUCTION NOTES:**
- 1 RESTORE AND INSTALL STAIR. TYPE TO BE DETERMINED.
  - 2 RECONSTRUCT PEDESTRIAN BRIDGE.
  - 3 INSTALL PRECAST REINF CONC SPLIT BOX CULVERT. SEE FP SHEETS FOR DETAILS.
  - 4 INSTALL STRUCTURAL EARTH WALL. SEE WALL DETAILS ON SHEET X. SEE WALL PROFILES ON WP SHEETS.
  - 5 INSTALL COATED CHAIN LINK FENCE TYPE 6. FOR GROUND POST INSTALLATION SEE APPENDIX B IN THE SPECIFICATIONS. SEE SHEET X FOR MOUNTING ON TOP OF WALL.
  - 6 NEW DRIVEWAY.
  - 7 INSTALL WOOD GUARDRAIL, SEE DETAILS ON SHEET XX.
  - 8 INSTALL SPLIT RAIL FENCE, SEE DETAILS ON SHEET XX.
  - 9 INSTALL GRAVITY BLOCK WALL. SEE WALL DETAILS ON SHEET XX. SEE WALL PROFILES ON WP SHEETS.
  - 10 DRIVEWAY REMOVAL. SEE MP SHEETS FOR PLANTING PLAN.
  - 11 INSTALL PATTERNED CONCRETE DRIVEWAY. SEE DETAILS ON SHEET XX.
  - 12 INSTALL TYPE 1 REST STOP. SEE DETAILS ON SHEET XX.
  - 13 INSTALL TYPE 2 REST STOP. SEE DETAILS ON SHEET XX.
  - 14 INSTALL SOLDIER PILE WALL. SEE S SHEETS.
  - 15 INSTALL GRAVITY BLOCK WALL.
  - 16 INSTALL WING WALL, SEE FP SHEETS.
  - 17 INSTALL EXTRUDED CURB PER WSDOT STD PLAN F-10.42-00.
  - 18 REST STOP PULL-OUT.
  - 19 STAIRS WILL BE ELIMINATED DURING CONSTRUCTION.
  - 20 BRIDGES WILL BE REMOVED TO R/W LINE DURING CONSTRUCTION.
  - 21 INSTALL ROCK WALL.
  - 22 INSTALL METAL HANDRAIL.

- STORMWATER CONSTRUCTION NOTES:**
- 1 INFILTRATION TRENCH, SEE DETAIL 4 ON SHEET DD1.
  - 2 UNDERDRAIN TRENCH, SEE DETAIL 5 ON SHEET DD1.
  - 3 ROCK PAD, SEE DETAIL 2 ON SHEET DD1 AND WP SHEETS.
  - 4 CONNECTION TO DRAINAGE STRUCTURE AND CLEANING EXISTING DRAINAGE STRUCTURE.
  - 5 INSTALL UNDERDRAIN TRENCH CLEANOUT, SEE DETAIL 6 ON SHEET DD1.
  - 6 INSTALL RECTANGULAR SLIP RESISTANT SOLID METAL COVER PER WSDOT STD DETAIL B-30.20-02.
  - 7 CONCRETE HEADWALL, SEE DETAIL 1 ON SHEET DD1.
  - 8 BASIC DISPERSION, SEE SHEET CS3.
  - 9 QUARRY SPALL OUTFALL PROTECTION. SEE DETAIL 3 ON SHEET DD1.
  - 10 ADJUST CATCH BASIN.

- LEGEND:**
- RETAINING WALL
  - SOLDIER PILE WALL
  - WOOD GUARDRAIL
  - DISPERSION AREA
  - DRIVEWAY REMOVAL
  - LANDING PAD

**CITY OF SAMMAMISH APPROVAL**

City Engineer _____	Date _____
Community Development _____	Date _____

**Exhibit 7**  
**SSDP2016-00415**  
**000108** REVISED 60% REVIEW SUBMITTAL  
 NOT FOR CONSTRUCTION

REVISIONS	DATE	BY	DESIGNED
			M. TSUN
			B. PURGANAN
			P. JOHANNESSEN
			Y. HO

**ONE INCH AT FULL SCALE, IF NOT, SCALE ACCORDINGLY**  
 FILE NAME: BL1521075P19T03AL-03  
 JOB No.: 554-1521-075 P19 T03  
 DATE: JULY 2017

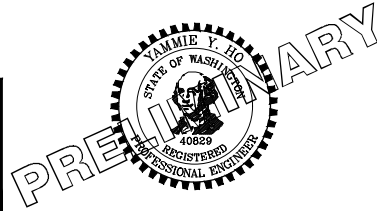

**Parametrix**  
 ENGINEERING · PLANNING · ENVIRONMENTAL SCIENCES  
 719 2ND AVENUE, SUITE 200 | SEATTLE, WA 98104  
 P 206.394.3700  
 WWW.PARAMETRIX.COM

PROJECT NAME  
**EAST LAKE SAMMAMISH MASTER PLAN TRAIL SOUTH SAMMAMISH SEGMENT B**  
 SAMMAMISH, WA

**PLAN AND PROFILE**

SHEET NO.  
 75 OF 158  
**AL22**

PATH: U:\PSO\Projects\Clients\1521-KingCo\554-1521-075-ELST\995sec\CaAD\Phase 19\T03\_Civil\Draw\ PLOTTED BY: purgabut DATE: Friday, July 07, 2017 5:10:05 PM LAYOUT: AL23

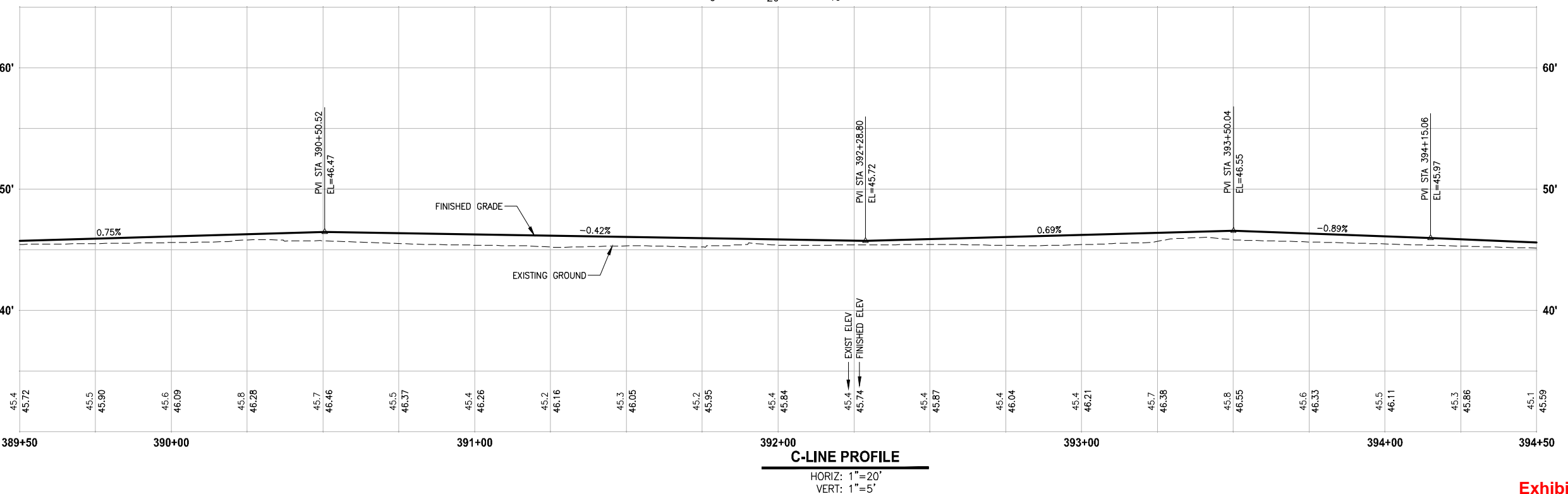
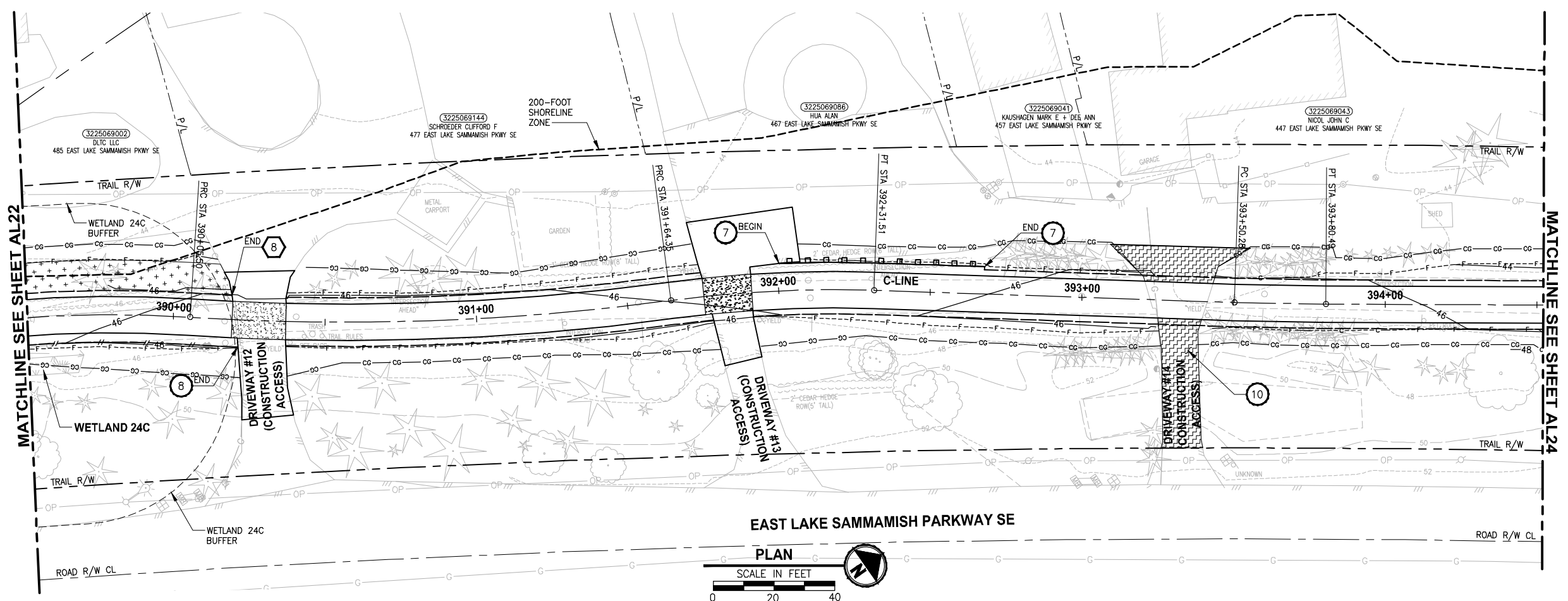

- CIVIL CONSTRUCTION NOTES:**
- 1 RESTORE AND INSTALL STAIR. TYPE TO BE DETERMINED.
  - 2 RECONSTRUCT PEDESTRIAN BRIDGE.
  - 3 INSTALL PRECAST REINF CONC SPLIT BOX CULVERT. SEE FP SHEETS FOR DETAILS.
  - 4 INSTALL STRUCTURAL EARTH WALL. SEE WALL DETAILS ON SHEET X. SEE WALL PROFILES ON WP SHEETS.
  - 5 INSTALL COATED CHAIN LINK FENCE TYPE 6. FOR GROUND POST INSTALLATION SEE APPENDIX B IN THE SPECIFICATIONS. SEE SHEET X FOR MOUNTING ON TOP OF WALL.
  - 6 NEW DRIVEWAY.
  - 7 INSTALL WOOD GUARDRAIL, SEE DETAILS ON SHEET XX.
  - 8 INSTALL SPLIT RAIL FENCE, SEE DETAILS ON SHEET XX.
  - 9 INSTALL GRAVITY BLOCK WALL. SEE WALL DETAILS ON SHEET XX. SEE WALL PROFILES ON WP SHEETS.
  - 10 DRIVEWAY REMOVAL. SEE MP SHEETS FOR PLANTING PLAN.
  - 11 INSTALL PATTERNED CONCRETE DRIVEWAY. SEE DETAILS ON SHEET XX.
  - 12 INSTALL TYPE 1 REST STOP. SEE DETAILS ON SHEET XX.
  - 13 INSTALL TYPE 2 REST STOP. SEE DETAILS ON SHEET XX.
  - 14 INSTALL SOLDIER PILE WALL. SEE S SHEETS.
  - 15 INSTALL GRAVITY BLOCK WALL.
  - 16 INSTALL WING WALL, SEE FP SHEETS.
  - 17 INSTALL EXTRUDED CURB PER WSDOT STD PLAN F-10.42-00.
  - 18 REST STOP PULL-OUT.
  - 19 STAIRS WILL BE ELIMINATED DURING CONSTRUCTION.
  - 20 BRIDGES WILL BE REMOVED TO R/W LINE DURING CONSTRUCTION.
  - 21 INSTALL ROCK WALL.
  - 22 INSTALL METAL HANDRAIL.

- STORMWATER CONSTRUCTION NOTES:**
- 1 INFILTRATION TRENCH, SEE DETAIL 4 ON SHEET DD1.
  - 2 UNDERDRAIN TRENCH, SEE DETAIL 5 ON SHEET DD1.
  - 3 ROCK PAD, SEE DETAIL 2 ON SHEET DD1 AND WP SHEETS.
  - 4 CONNECTION TO DRAINAGE STRUCTURE AND CLEANING EXISTING DRAINAGE STRUCTURE.
  - 5 INSTALL UNDERDRAIN TRENCH CLEANOUT, SEE DETAIL 6 ON SHEET DD1.
  - 6 INSTALL RECTANGULAR SLIP RESISTANT SOLID METAL COVER PER WSDOT STD DETAIL B-30.20-02.
  - 7 CONCRETE HEADWALL, SEE DETAIL 1 ON SHEET DD1.
  - 8 BASIC DISPERSION, SEE SHEET CS3.
  - 9 QUARRY SPALL OUTFALL PROTECTION. SEE DETAIL 3 ON SHEET DD1.
  - 10 ADJUST CATCH BASIN.

- LEGEND:**
- RETAINING WALL
  - SOLDIER PILE WALL
  - WOOD GUARDRAIL
  - DISPERSION AREA
  - DRIVEWAY REMOVAL
  - LANDING PAD

**CITY OF SAMMAMISH APPROVAL**

City Engineer _____	Date _____
Community Development _____	Date _____

**Exhibit 7**  
**SSDP2016-00415**  
**000109** REVISED 60% REVIEW SUBMITTAL  
 NOT FOR CONSTRUCTION

REVISIONS	DATE	BY	DESIGNED
			M. TSUN
			B. PURGANAN
			P. JOHANNESSEN
			Y. HO

ONE INCH AT FULL SCALE.  
 IF NOT, SCALE ACCORDINGLY

FILE NAME: BL1521075P19T03AL-03  
 JOB No.: 554-1521-075 P19 T03  
 DATE: JULY 2017

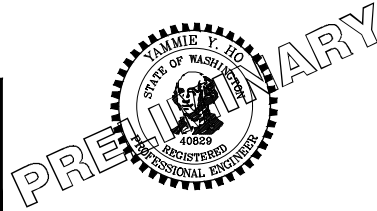

**Parametrix**  
 ENGINEERING · PLANNING · ENVIRONMENTAL SCIENCES

739 2ND AVENUE, SUITE 200 | SEATTLE, WA 98104  
 P 206.394.3700  
 WWW.PARAMETRIX.COM

PROJECT NAME  
**EAST LAKE SAMMAMISH  
 MASTER PLAN TRAIL  
 SOUTH SAMMAMISH SEGMENT B**  
 SAMMAMISH, WA

**PLAN AND PROFILE**

SHEET NO.  
 76 OF 158  
**AL23**

LAYOUT: AL24  
 PATH: U:\PSO\Projects\Clients\1521-KingCo\554-1521-075-ELST\995sec\CA00\Phase 19\T03\_Civil\Draw\ PLOTTED BY: purgabut DATE: Monday, July 10, 2017 2:28:37 PM

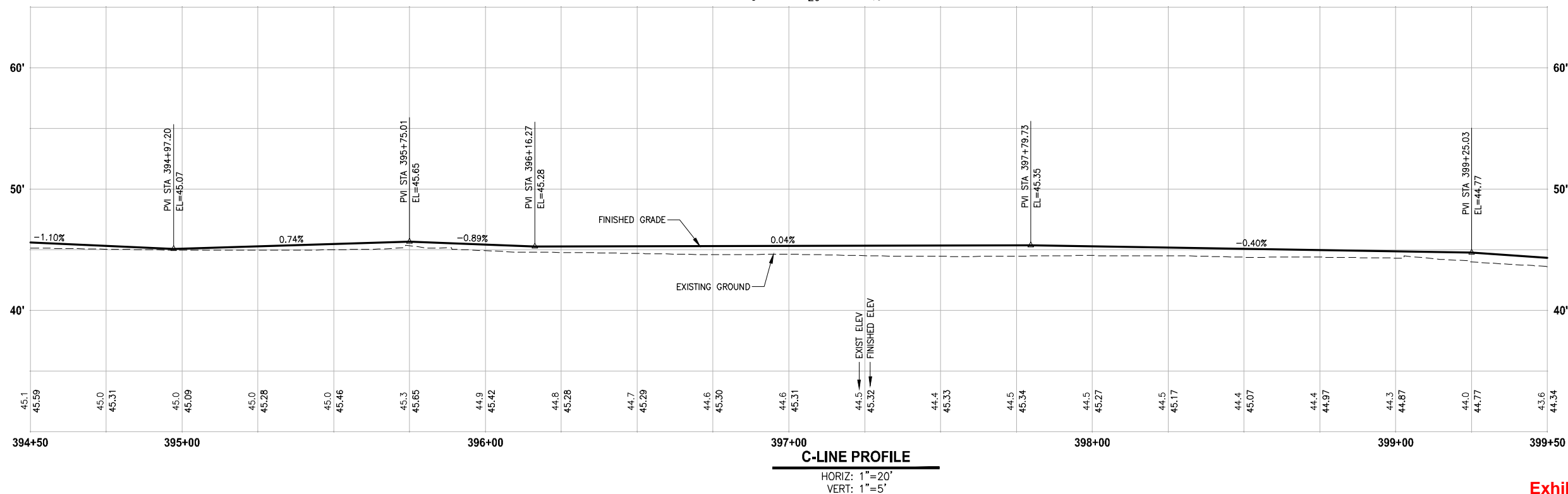
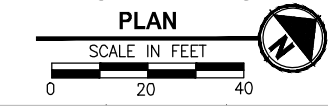
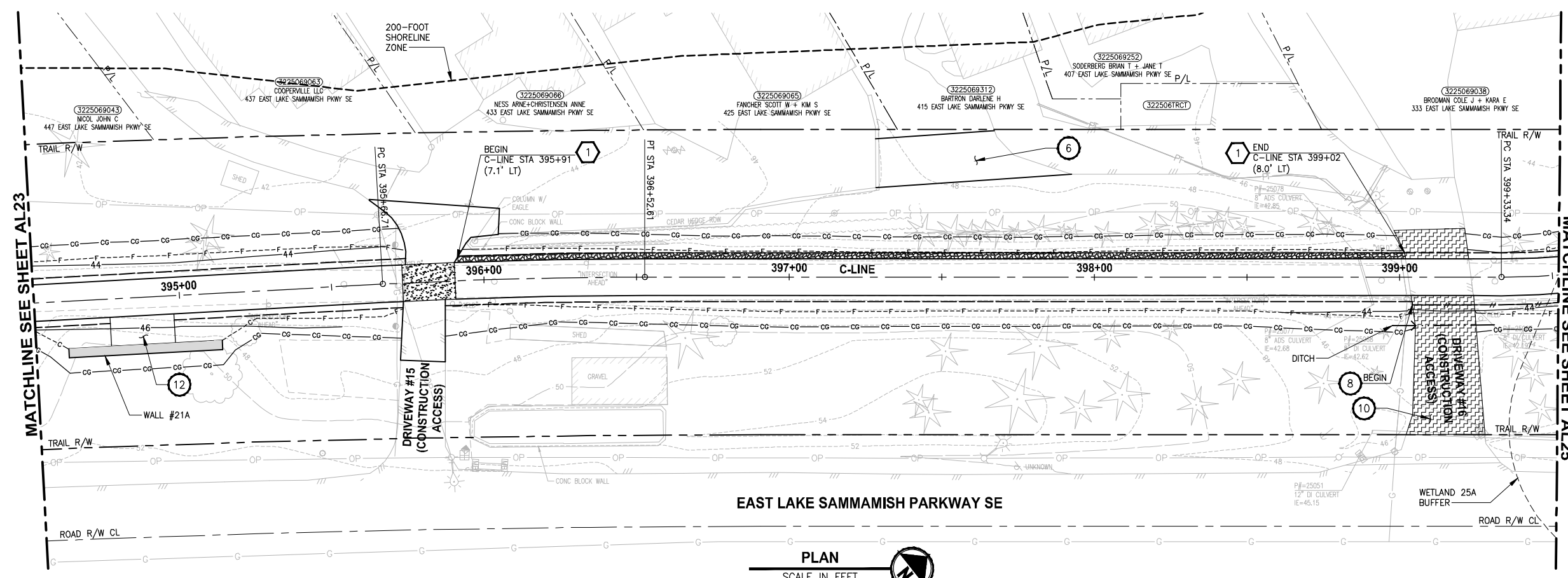

- CIVIL CONSTRUCTION NOTES:**
- 1 RESTORE AND INSTALL STAIR. TYPE TO BE DETERMINED.
  - 2 RECONSTRUCT PEDESTRIAN BRIDGE.
  - 3 INSTALL PRECAST REINF CONC SPLIT BOX CULVERT. SEE FP SHEETS FOR DETAILS.
  - 4 INSTALL STRUCTURAL EARTH WALL. SEE WALL DETAILS ON SHEET X. SEE WALL PROFILES ON WP SHEETS.
  - 5 INSTALL COATED CHAIN LINK FENCE TYPE 6. FOR GROUND POST INSTALLATION SEE APPENDIX B IN THE SPECIFICATIONS. SEE SHEET X FOR MOUNTING ON TOP OF WALL.
  - 6 NEW DRIVEWAY.
  - 7 INSTALL WOOD GUARDRAIL, SEE DETAILS ON SHEET XX.
  - 8 INSTALL SPLIT RAIL FENCE, SEE DETAILS ON SHEET XX.
  - 9 INSTALL GRAVITY BLOCK WALL. SEE WALL DETAILS ON SHEET XX. SEE WALL PROFILES ON WP SHEETS.
  - 10 DRIVEWAY REMOVAL. SEE MP SHEETS FOR PLANTING PLAN.
  - 11 INSTALL PATTERNED CONCRETE DRIVEWAY. SEE DETAILS ON SHEET XX.
  - 12 INSTALL TYPE 1 REST STOP. SEE DETAILS ON SHEET XX.
  - 13 INSTALL TYPE 2 REST STOP. SEE DETAILS ON SHEET XX.
  - 14 INSTALL SOLDIER PILE WALL. SEE S SHEETS.
  - 15 INSTALL GRAVITY BLOCK WALL.
  - 16 INSTALL WING WALL, SEE FP SHEETS.
  - 17 INSTALL EXTRUDED CURB PER WSDOT STD PLAN F-10.42-00.
  - 18 REST STOP PULL-OUT.
  - 19 STAIRS WILL BE ELIMINATED DURING CONSTRUCTION.
  - 20 BRIDGES WILL BE REMOVED TO R/W LINE DURING CONSTRUCTION.
  - 21 INSTALL ROCK WALL.
  - 22 INSTALL METAL HANDRAIL.

- STORMWATER CONSTRUCTION NOTES:**
- 1 INFILTRATION TRENCH, SEE DETAIL 4 ON SHEET DD1.
  - 2 UNDERDRAIN TRENCH, SEE DETAIL 5 ON SHEET DD1.
  - 3 ROCK PAD, SEE DETAIL 2 ON SHEET DD1 AND WP SHEETS.
  - 4 CONNECTION TO DRAINAGE STRUCTURE AND CLEANING EXISTING DRAINAGE STRUCTURE.
  - 5 INSTALL UNDERDRAIN TRENCH CLEANOUT, SEE DETAIL 6 ON SHEET DD1.
  - 6 INSTALL RECTANGULAR SLIP RESISTANT SOLID METAL COVER PER WSDOT STD DETAIL B-30.20-02.
  - 7 CONCRETE HEADWALL, SEE DETAIL 1 ON SHEET DD1.
  - 8 BASIC DISPERSION, SEE SHEET CS3.
  - 9 QUARRY SPALL OUTFALL PROTECTION. SEE DETAIL 3 ON SHEET DD1.
  - 10 ADJUST CATCH BASIN.

- LEGEND:**
- RETAINING WALL
  - SOLDIER PILE WALL
  - WOOD GUARDRAIL
  - DISPERSION AREA
  - DRIVEWAY REMOVAL
  - LANDING PAD

CITY OF SAMMAMISH APPROVAL	
City Engineer _____	Date _____
Community Development _____	Date _____

**Exhibit 7**  
**SSDP2016-00415**  
**000110** REVISED 60% REVIEW SUBMITTAL  
 NOT FOR CONSTRUCTION

REVISIONS	DATE	BY	DESIGNED
			M. TSUN
			B. PURGANAN
			P. JOHANNESSEN
			Y. HO

**ONE INCH AT FULL SCALE.**  
**IF NOT, SCALE ACCORDINGLY**  
 FILE NAME  
 BL1521075P19T03AL-03  
 JOB No.  
 554-1521-075 P19 T03  
 DATE  
 JULY 2017

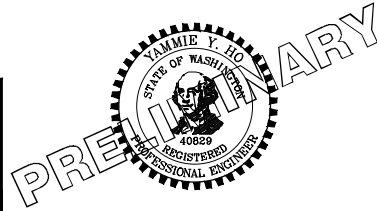

**Parametrix**  
 ENGINEERING · PLANNING · ENVIRONMENTAL SCIENCES  
 719 2ND AVENUE, SUITE 200 | SEATTLE, WA 98104  
 P 206.394.3700  
 WWW.PARAMETRIX.COM

PROJECT NAME  
**EAST LAKE SAMMAMISH**  
**MASTER PLAN TRAIL**  
**SOUTH SAMMAMISH SEGMENT B**  
 SAMMAMISH, WA

**PLAN AND PROFILE**

SHEET NO.  
 77 OF 158  
**AL24**

PATH: U:\PSO\Projects\Clients\1521-1521-075-ELST\995sec\CaAD\Phase 19\T03\_Civil\Draw\ PLOTTED BY: purgobut DATE: Friday, July 07, 2017 5:10:43 PM LAYOUT: AL25

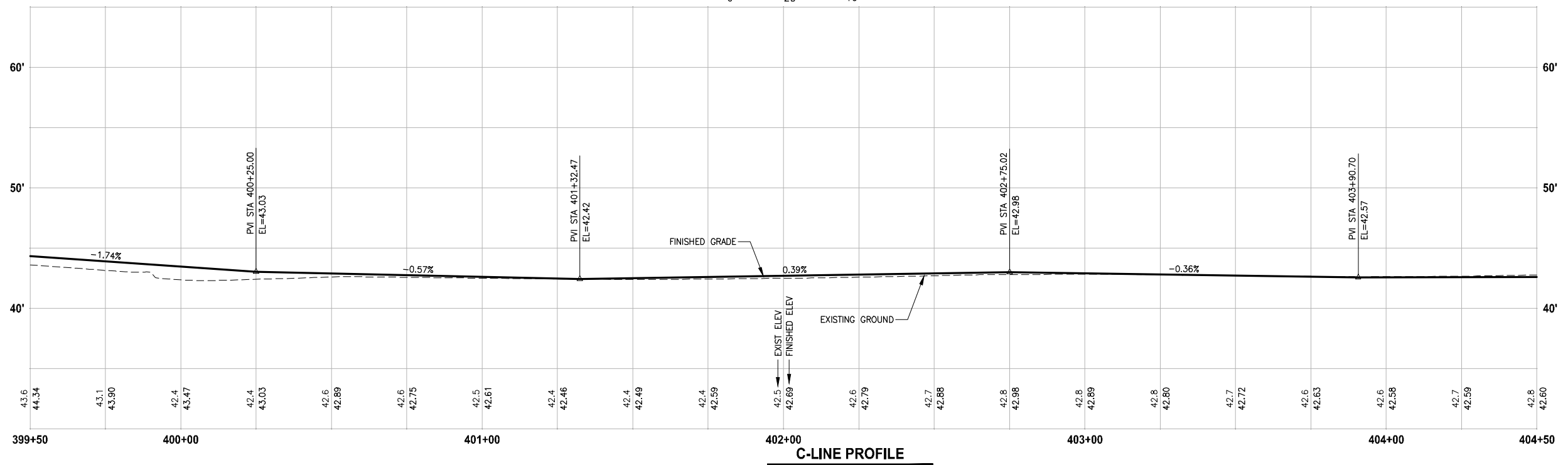
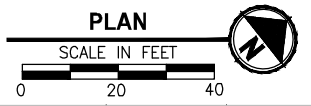
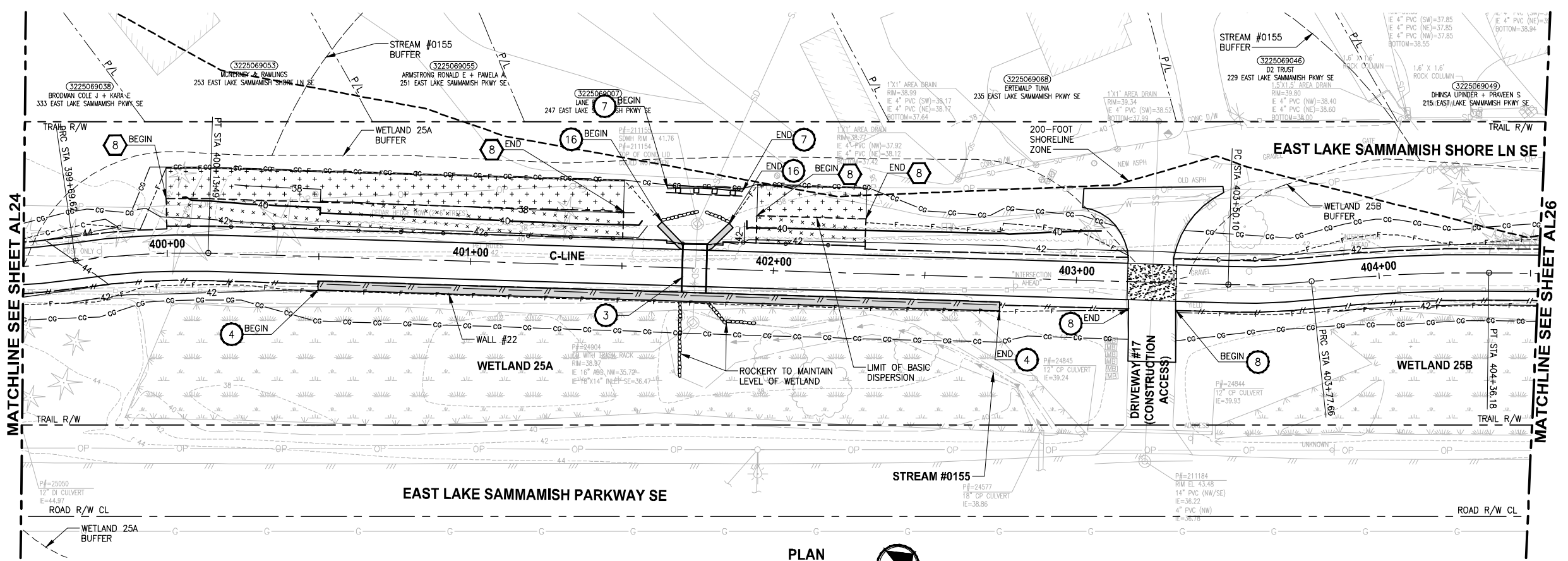

- CIVIL CONSTRUCTION NOTES:**
- RESTORE AND INSTALL STAIR. TYPE TO BE DETERMINED.
  - RECONSTRUCT PEDESTRIAN BRIDGE.
  - INSTALL PRECAST REINF CONC SPLIT BOX CULVERT. SEE FP SHEETS FOR DETAILS.
  - INSTALL STRUCTURAL EARTH WALL. SEE WALL DETAILS ON SHEET X. SEE WALL PROFILES ON WP SHEETS.
  - INSTALL COATED CHAIN LINK FENCE TYPE 6. FOR GROUND POST INSTALLATION SEE APPENDIX B IN THE SPECIFICATIONS. SEE SHEET X FOR MOUNTING ON TOP OF WALL.
  - NEW DRIVEWAY.
  - INSTALL WOOD GUARDRAIL, SEE DETAILS ON SHEET XX.
  - INSTALL SPLIT RAIL FENCE, SEE DETAILS ON SHEET XX.
  - INSTALL GRAVITY BLOCK WALL. SEE WALL DETAILS ON SHEET XX. SEE WALL PROFILES ON WP SHEETS.
  - DRIVEWAY REMOVAL. SEE MP SHEETS FOR PLANTING PLAN.
  - INSTALL PATTERNED CONCRETE DRIVEWAY. SEE DETAILS ON SHEET XX.
  - INSTALL TYPE 1 REST STOP. SEE DETAILS ON SHEET XX.
  - INSTALL TYPE 2 REST STOP. SEE DETAILS ON SHEET XX.
  - INSTALL SOLDIER PILE WALL. SEE S SHEETS.
  - INSTALL GRAVITY BLOCK WALL.
  - INSTALL WING WALL, SEE FP SHEETS.
  - INSTALL EXTRUDED CURB PER WSDOT STD PLAN F-10.42-00.
  - REST STOP PULL-OUT.
  - STAIRS WILL BE ELIMINATED DURING CONSTRUCTION.
  - BRIDGES WILL BE REMOVED TO R/W LINE DURING CONSTRUCTION.
  - INSTALL ROCK WALL.
  - INSTALL METAL HANDRAIL.

- STORMWATER CONSTRUCTION NOTES:**
- INFILTRATION TRENCH, SEE DETAIL 4 ON SHEET DD1.
  - UNDERDRAIN TRENCH, SEE DETAIL 5 ON SHEET DD1.
  - ROCK PAD, SEE DETAIL 2 ON SHEET DD1 AND WP SHEETS.
  - CONNECTION TO DRAINAGE STRUCTURE AND CLEANING EXISTING DRAINAGE STRUCTURE.
  - INSTALL UNDERDRAIN TRENCH CLEANOUT, SEE DETAIL 6 ON SHEET DD1.
  - INSTALL RECTANGULAR SLIP RESISTANT SOLID METAL COVER PER WSDOT STD DETAIL B-30.20-02.
  - CONCRETE HEADWALL, SEE DETAIL 1 ON SHEET DD1.
  - BASIC DISPERSION, SEE SHEET CS3.
  - QUARRY SPALL OUTFALL PROTECTION. SEE DETAIL 3 ON SHEET DD1.
  - ADJUST CATCH BASIN.

- LEGEND:**
- RETAINING WALL
  - SOLDIER PILE WALL
  - WOOD GUARDRAIL
  - DISPERSION AREA
  - DRIVEWAY REMOVAL
  - LANDING PAD

CITY OF SAMMAMISH APPROVAL

City Engineer	Date
Community Development	Date

Exhibit 7  
SSDP2016-00415  
000111 REVISED 60% REVIEW SUBMITTAL  
NOT FOR CONSTRUCTION

REVISIONS	DATE	BY	DESIGNED
			M. TSUN
			B. PURGANAN
			P. JOHANNESSEN
			Y. HO

ONE INCH AT FULL SCALE, IF NOT, SCALE ACCORDINGLY  
FILE NAME: BL1521075P19T03AL-03  
JOB No: 554-1521-075 P19 T03  
DATE: JULY 2017

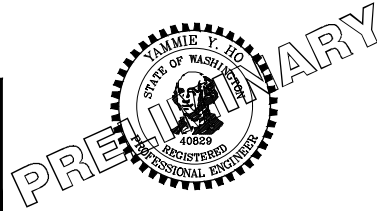

**Parametrix**  
ENGINEERING · PLANNING · ENVIRONMENTAL SCIENCES  
719 2ND AVENUE, SUITE 200 | SEATTLE, WA 98104  
P 206.394.3700  
WWW.PARAMETRIX.COM

PROJECT NAME  
**EAST LAKE SAMMAMISH MASTER PLAN TRAIL SOUTH SAMMAMISH SEGMENT B**  
SAMMAMISH, WA

**PLAN AND PROFILE**

SHEET NO.  
78 OF 158  
**AL25**

LAYOUT: AL26  
 PATH: U:\P50\Projects\Clients\1521-KingCo\554-1521-075-ELST\995sec\CaDD\Phase 19\T03\_Civil\Draw\ PLOTTED BY: purgabut DATE: Friday, July 07, 2017 5:11:05 PM

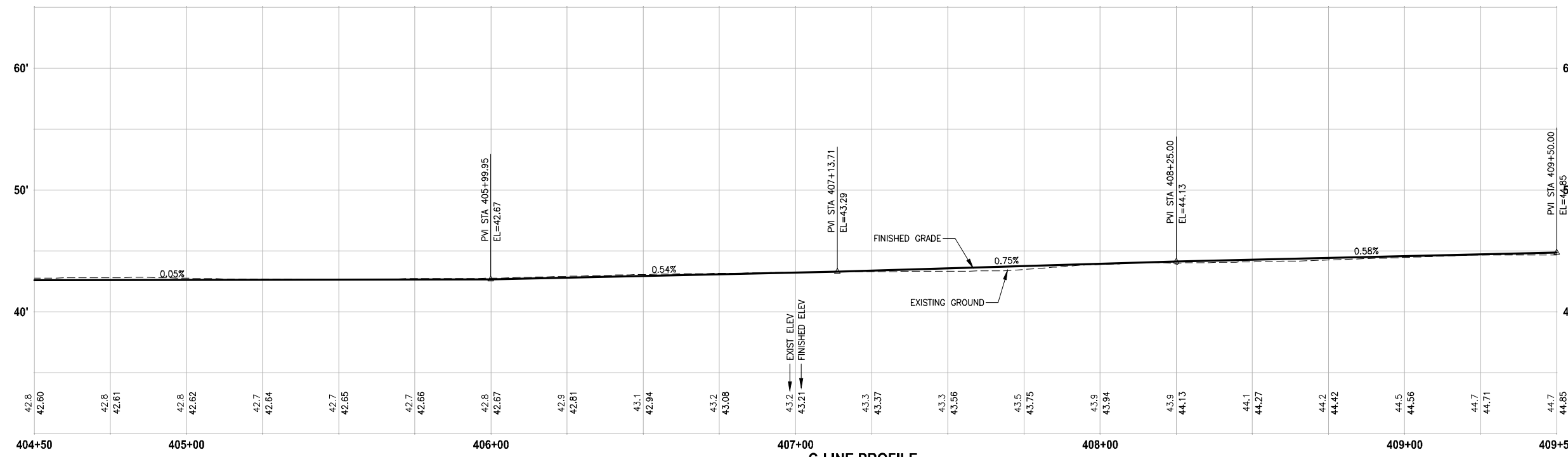
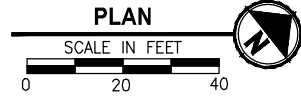
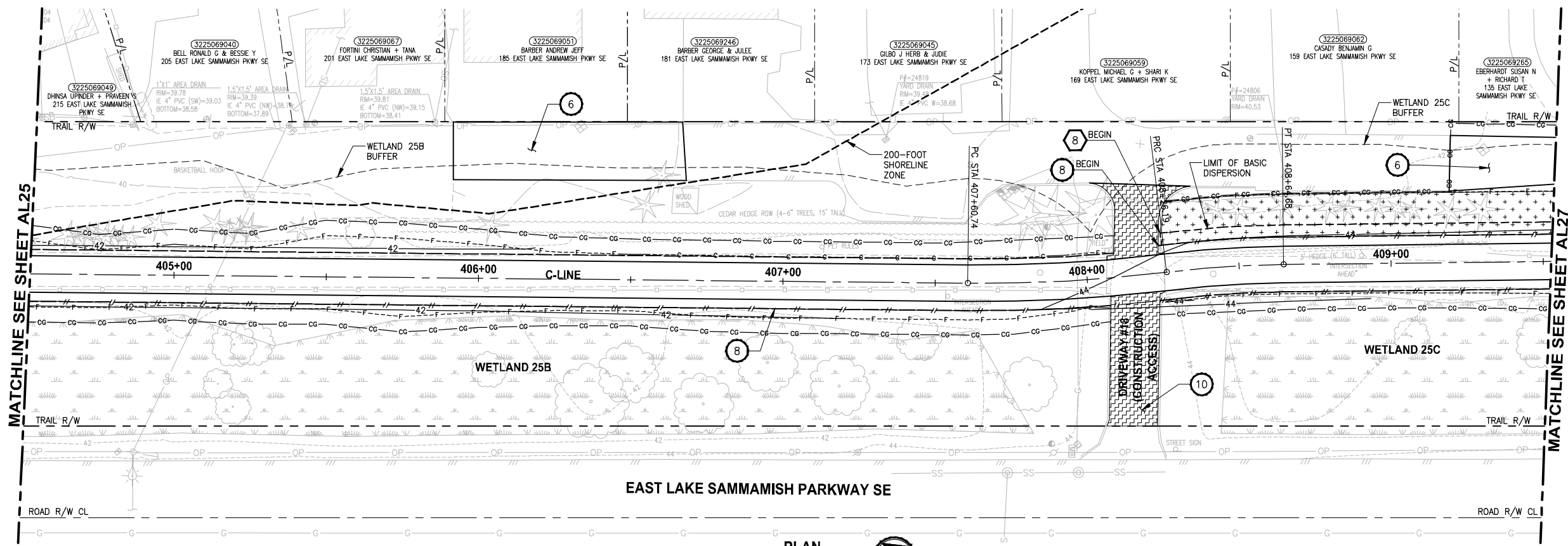

**C-LINE PROFILE**  
 HORIZ: 1"=20'  
 VERT: 1"=5'

- CIVIL CONSTRUCTION NOTES:**
- 1 RESTORE AND INSTALL STAIR. TYPE TO BE DETERMINED.
  - 2 RECONSTRUCT PEDESTRIAN BRIDGE.
  - 3 INSTALL PRECAST REINF CONC SPLIT BOX CULVERT. SEE FP SHEETS FOR DETAILS.
  - 4 INSTALL STRUCTURAL EARTH WALL. SEE WALL DETAILS ON SHEET X. SEE WALL PROFILES ON WP SHEETS.
  - 5 INSTALL COATED CHAIN LINK FENCE TYPE 6. FOR GROUND POST INSTALLATION SEE APPENDIX B IN THE SPECIFICATIONS. SEE SHEET X FOR MOUNTING ON TOP OF WALL.
  - 6 NEW DRIVEWAY.
  - 7 INSTALL WOOD GUARDRAIL, SEE DETAILS ON SHEET XX.
  - 8 INSTALL SPLIT RAIL FENCE, SEE DETAILS ON SHEET XX.
  - 9 INSTALL GRAVITY BLOCK WALL. SEE WALL DETAILS ON SHEET XX. SEE WALL PROFILES ON WP SHEETS.
  - 10 DRIVEWAY REMOVAL. SEE MP SHEETS FOR PLANTING PLAN.
  - 11 INSTALL PATTERNED CONCRETE DRIVEWAY. SEE DETAILS ON SHEET XX.
  - 12 INSTALL TYPE 1 REST STOP. SEE DETAILS ON SHEET XX.
  - 13 INSTALL TYPE 2 REST STOP. SEE DETAILS ON SHEET XX.
  - 14 INSTALL SOLDIER PILE WALL. SEE S SHEETS.
  - 15 INSTALL GRAVITY BLOCK WALL.
  - 16 INSTALL WING WALL, SEE FP SHEETS.
  - 17 INSTALL EXTRUDED CURB PER WSDOT STD PLAN F-10.42-00.
  - 18 REST STOP PULL-OUT.
  - 19 STAIRS WILL BE ELIMINATED DURING CONSTRUCTION.
  - 20 BRIDGES WILL BE REMOVED TO R/W LINE DURING CONSTRUCTION.
  - 21 INSTALL ROCK WALL.
  - 22 INSTALL METAL HANDRAIL.

- STORMWATER CONSTRUCTION NOTES:**
- 1 INFILTRATION TRENCH, SEE DETAIL 4 ON SHEET DD1.
  - 2 UNDERDRAIN TRENCH, SEE DETAIL 5 ON SHEET DD1.
  - 3 ROCK PAD, SEE DETAIL 2 ON SHEET DD1 AND WP SHEETS.
  - 4 CONNECTION TO DRAINAGE STRUCTURE AND CLEANING EXISTING DRAINAGE STRUCTURE.
  - 5 INSTALL UNDERDRAIN TRENCH CLEANOUT, SEE DETAIL 6 ON SHEET DD1.
  - 6 INSTALL RECTANGULAR SLIP RESISTANT SOLID METAL COVER PER WSDOT STD DETAIL B-30.20-02.
  - 7 CONCRETE HEADWALL, SEE DETAIL 1 ON SHEET DD1.
  - 8 BASIC DISPERSION, SEE SHEET CS3.
  - 9 QUARRY SPALL OUTFALL PROTECTION. SEE DETAIL 3 ON SHEET DD1.
  - 10 ADJUST CATCH BASIN.

- LEGEND:**
- RETAINING WALL
  - SOLDIER PILE WALL
  - WOOD GUARDRAIL
  - DISPERSION AREA
  - DRIVEWAY REMOVAL
  - LANDING PAD

**CITY OF SAMMAMISH APPROVAL**

City Engineer _____	Date _____
Community Development _____	Date _____

**Exhibit 7**  
**SSDP2016-00415**  
**000112** REVISED 60% REVIEW SUBMITTAL  
 NOT FOR CONSTRUCTION

REVISIONS	DATE	BY	DESIGNED
			M. TSUN
			B. PURGANAN
			P. JOHANNESSEN
			Y. HO

**ONE INCH AT FULL SCALE, IF NOT, SCALE ACCORDINGLY**  
 FILE NAME: BL1521075P19T03AL-03  
 JOB No.: 554-1521-075 P19 T03  
 DATE: JULY 2017

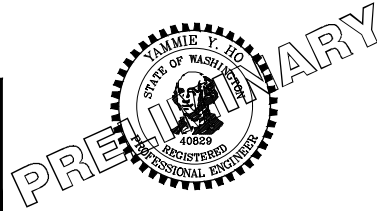

**Parametrix**  
 ENGINEERING · PLANNING · ENVIRONMENTAL SCIENCES  
 719 2ND AVENUE, SUITE 200 | SEATTLE, WA 98104  
 P 206.394.3700  
 WWW.PARAMETRIX.COM

PROJECT NAME  
**EAST LAKE SAMMAMISH MASTER PLAN TRAIL SOUTH SAMMAMISH SEGMENT B**  
 SAMMAMISH, WA

**PLAN AND PROFILE**

SHEET NO.  
 79 OF 158  
**AL26**

PATH: U:\PSO\Projects\Clients\1521-1521-075-ELST\995sec\CaAD\Phase 19\T03\_Civil\Draw\ PLOTTED BY: purgabut DATE: Friday, July 07, 2017 5:11:26 PM LAYOUT: AL27

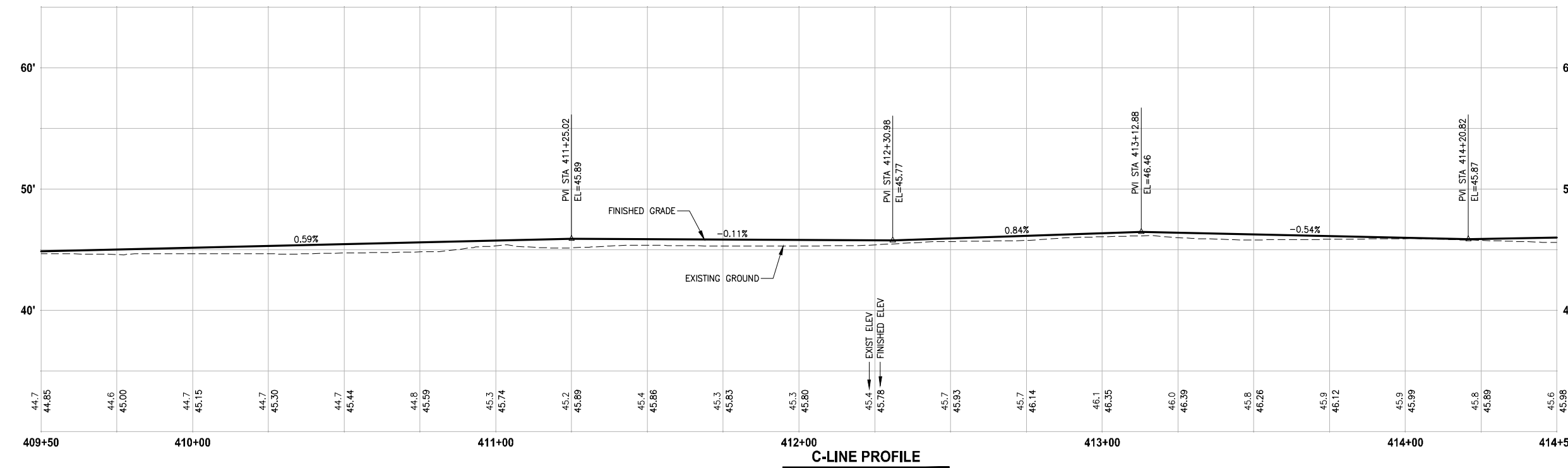
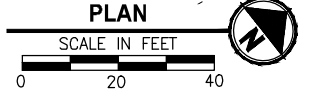
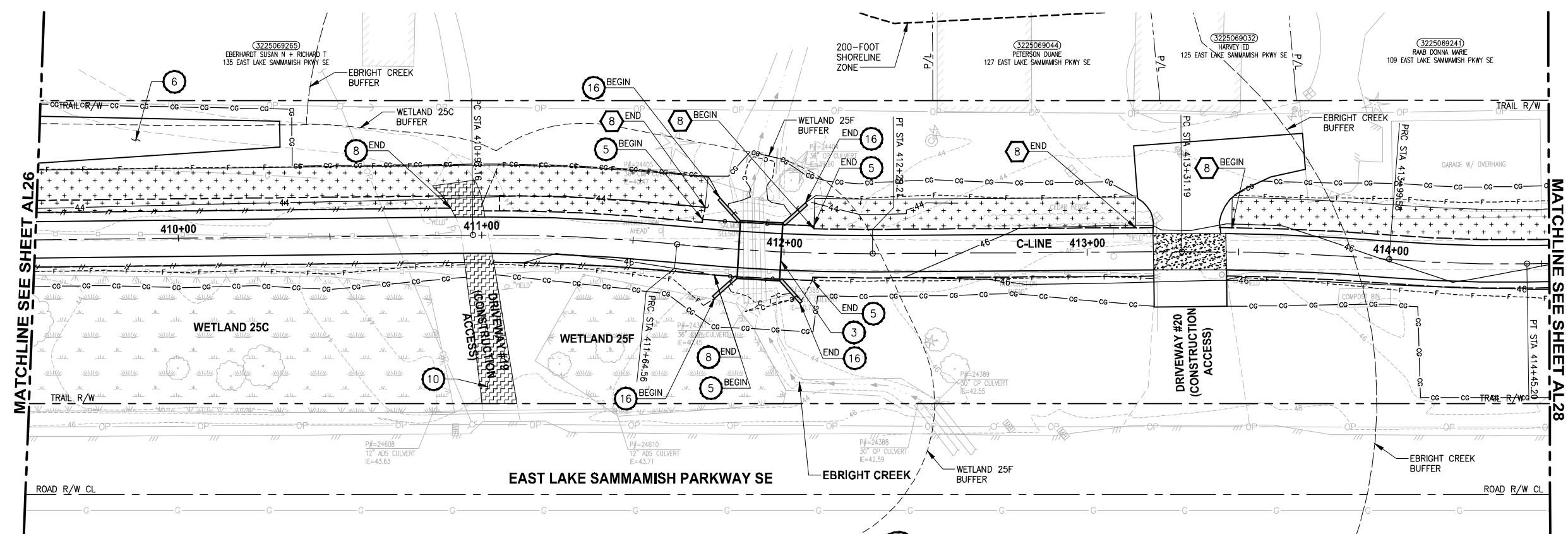

- CIVIL CONSTRUCTION NOTES:**
- RESTORE AND INSTALL STAIR. TYPE TO BE DETERMINED.
  - RECONSTRUCT PEDESTRIAN BRIDGE.
  - INSTALL PRECAST REINF CONC SPLIT BOX CULVERT. SEE FP SHEETS FOR DETAILS.
  - INSTALL STRUCTURAL EARTH WALL. SEE WALL DETAILS ON SHEET X. SEE WALL PROFILES ON WP SHEETS.
  - INSTALL COATED CHAIN LINK FENCE TYPE 6. FOR GROUND POST INSTALLATION SEE APPENDIX B IN THE SPECIFICATIONS. SEE SHEET X FOR MOUNTING ON TOP OF WALL.
  - NEW DRIVEWAY.
  - INSTALL WOOD GUARDRAIL, SEE DETAILS ON SHEET XX.
  - INSTALL SPLIT RAIL FENCE, SEE DETAILS ON SHEET XX.
  - INSTALL GRAVITY BLOCK WALL. SEE WALL DETAILS ON SHEET XX. SEE WALL PROFILES ON WP SHEETS.
  - DRIVEWAY REMOVAL. SEE MP SHEETS FOR PLANTING PLAN.
  - INSTALL PATTERNED CONCRETE DRIVEWAY. SEE DETAILS ON SHEET XX.
  - INSTALL TYPE 1 REST STOP. SEE DETAILS ON SHEET XX.
  - INSTALL TYPE 2 REST STOP. SEE DETAILS ON SHEET XX.
  - INSTALL SOLDIER PILE WALL. SEE S SHEETS.
  - INSTALL GRAVITY BLOCK WALL.
  - INSTALL WING WALL, SEE FP SHEETS.
  - INSTALL EXTRUDED CURB PER WSDOT STD PLAN F-10.42-00.
  - REST STOP PULL-OUT.
  - STAIRS WILL BE ELIMINATED DURING CONSTRUCTION.
  - BRIDGES WILL BE REMOVED TO R/W LINE DURING CONSTRUCTION.
  - INSTALL ROCK WALL.
  - INSTALL METAL HANDRAIL.

- STORMWATER CONSTRUCTION NOTES:**
- INFILTRATION TRENCH, SEE DETAIL 4 ON SHEET DD1.
  - UNDERDRAIN TRENCH, SEE DETAIL 5 ON SHEET DD1.
  - ROCK PAD, SEE DETAIL 2 ON SHEET DD1 AND WP SHEETS.
  - CONNECTION TO DRAINAGE STRUCTURE AND CLEANING EXISTING DRAINAGE STRUCTURE.
  - INSTALL UNDERDRAIN TRENCH CLEANOUT, SEE DETAIL 6 ON SHEET DD1.
  - INSTALL RECTANGULAR SLIP RESISTANT SOLID METAL COVER PER WSDOT STD DETAIL B-30.20-02.
  - CONCRETE HEADWALL, SEE DETAIL 1 ON SHEET DD1.
  - BASIC DISPERSION, SEE SHEET CS3.
  - QUARRY SPALL OUTFALL PROTECTION. SEE DETAIL 3 ON SHEET DD1.
  - ADJUST CATCH BASIN.

- LEGEND:**
- RETAINING WALL
  - SOLDIER PILE WALL
  - WOOD GUARDRAIL
  - DISPERSION AREA
  - DRIVEWAY REMOVAL
  - LANDING PAD

CITY OF SAMMAMISH APPROVAL

City Engineer	Date
Community Development	Date

Exhibit 7  
SSDP2016-00415  
000113 REVISED 60% REVIEW SUBMITTAL  
NOT FOR CONSTRUCTION

REVISIONS	DATE	BY	DESIGNED
			M. TSUN
			B. PURGANAN
			P. JOHANNESSEN
			Y. HO

ONE INCH AT FULL SCALE, IF NOT, SCALE ACCORDINGLY

FILE NAME: BL1521075P19T03AL-03  
JOB No.: 554-1521-075 P19 T03  
DATE: JULY 2017

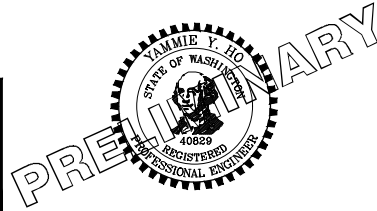

**Parametrix**  
ENGINEERING · PLANNING · ENVIRONMENTAL SCIENCES

739 2ND AVENUE, SUITE 200 | SEATTLE, WA 98104  
P 206.394.3700  
WWW.PARAMETRIX.COM

PROJECT NAME  
**EAST LAKE SAMMAMISH MASTER PLAN TRAIL SOUTH SAMMAMISH SEGMENT B**  
SAMMAMISH, WA

**PLAN AND PROFILE**

SHEET NO.  
80 OF 158  
**AL27**



LAYOUT: AL28  
 PATH: U:\PSO\Projects\Clients\1521-075-ELST\995sec\CaDD\Phase 19\103\_Civil\Draw\ PLOTTED BY: purgaban DATE: Friday, July 07, 2017 5:11:52 PM

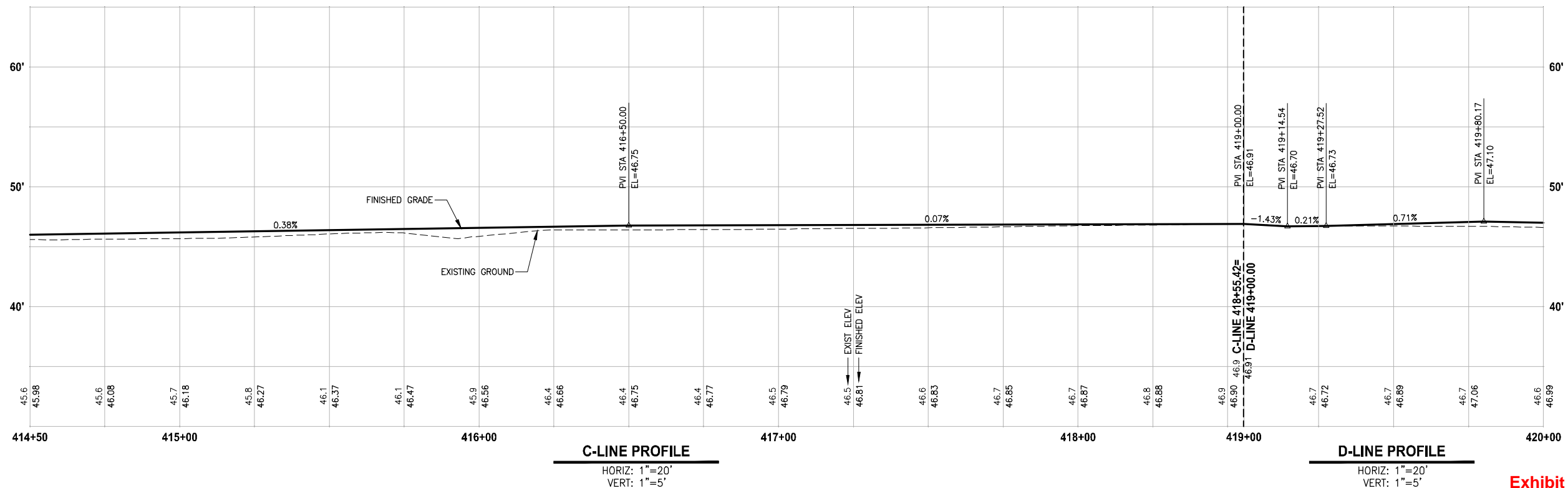
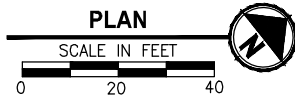
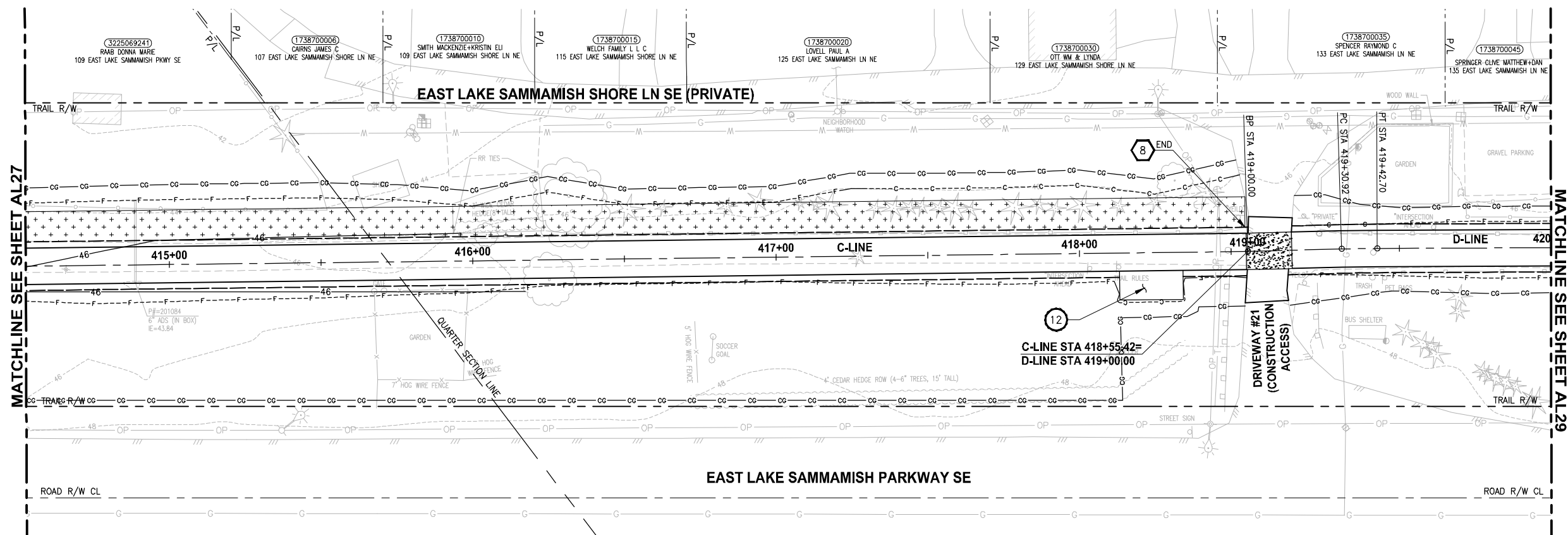

- CIVIL CONSTRUCTION NOTES:**
- 1 RESTORE AND INSTALL STAIR. TYPE TO BE DETERMINED.
  - 2 RECONSTRUCT PEDESTRIAN BRIDGE.
  - 3 INSTALL PRECAST REINF CONC SPLIT BOX CULVERT. SEE FP SHEETS FOR DETAILS.
  - 4 INSTALL STRUCTURAL EARTH WALL. SEE WALL DETAILS ON SHEET X. SEE WALL PROFILES ON WP SHEETS.
  - 5 INSTALL COATED CHAIN LINK FENCE TYPE 6. FOR GROUND POST INSTALLATION SEE APPENDIX B IN THE SPECIFICATIONS. SEE SHEET X FOR MOUNTING ON TOP OF WALL.
  - 6 NEW DRIVEWAY.
  - 7 INSTALL WOOD GUARDRAIL, SEE DETAILS ON SHEET XX.
  - 8 INSTALL SPLIT RAIL FENCE, SEE DETAILS ON SHEET XX.
  - 9 INSTALL GRAVITY BLOCK WALL. SEE WALL DETAILS ON SHEET XX. SEE WALL PROFILES ON WP SHEETS.
  - 10 DRIVEWAY REMOVAL. SEE MP SHEETS FOR PLANTING PLAN.
  - 11 INSTALL PATTERNED CONCRETE DRIVEWAY. SEE DETAILS ON SHEET XX.
  - 12 INSTALL TYPE 1 REST STOP. SEE DETAILS ON SHEET XX.
  - 13 INSTALL TYPE 2 REST STOP. SEE DETAILS ON SHEET XX.
  - 14 INSTALL SOLDIER PILE WALL. SEE S SHEETS.
  - 15 INSTALL GRAVITY BLOCK WALL.
  - 16 INSTALL WING WALL, SEE FP SHEETS.
  - 17 INSTALL EXTRUDED CURB PER WSDOT STD PLAN F-10.42-00.
  - 18 REST STOP PULL-OUT.
  - 19 STAIRS WILL BE ELIMINATED DURING CONSTRUCTION.
  - 20 BRIDGES WILL BE REMOVED TO R/W LINE DURING CONSTRUCTION.
  - 21 INSTALL ROCK WALL.
  - 22 INSTALL METAL HANDRAIL.

- STORMWATER CONSTRUCTION NOTES:**
- 1 INFILTRATION TRENCH, SEE DETAIL 4 ON SHEET DD1.
  - 2 UNDERDRAIN TRENCH, SEE DETAIL 5 ON SHEET DD1.
  - 3 ROCK PAD, SEE DETAIL 2 ON SHEET DD1 AND WP SHEETS.
  - 4 CONNECTION TO DRAINAGE STRUCTURE AND CLEANING EXISTING DRAINAGE STRUCTURE.
  - 5 INSTALL UNDERDRAIN TRENCH CLEANOUT, SEE DETAIL 6 ON SHEET DD1.
  - 6 INSTALL RECTANGULAR SLIP RESISTANT SOLID METAL COVER PER WSDOT STD DETAIL B-30.20-02.
  - 7 CONCRETE HEADWALL, SEE DETAIL 1 ON SHEET DD1.
  - 8 BASIC DISPERSION, SEE SHEET CS3.
  - 9 QUARRY SPALL OUTFALL PROTECTION. SEE DETAIL 3 ON SHEET DD1.
  - 10 ADJUST CATCH BASIN.

- LEGEND:**
- RETAINING WALL
  - SOLDIER PILE WALL
  - WOOD GUARDRAIL
  - DISPERSION AREA
  - DRIVEWAY REMOVAL
  - LANDING PAD

CITY OF SAMMAMISH APPROVAL	
City Engineer _____	Date _____
Community Development _____	Date _____

**Exhibit 7**  
**SSDP2016-00415**  
**000114** REVISED 60% REVIEW SUBMITTAL  
 NOT FOR CONSTRUCTION

REVISIONS	DATE	BY	DESIGNED
			M. TSUN
			B. PURGANAN
			P. JOHANNESSEN
			Y. HO

**ONE INCH AT FULL SCALE.**  
**IF NOT, SCALE ACCORDINGLY**  
 FILE NAME  
 BL1521075P19T03AL-03  
 JOB No.  
 554-1521-075 P19 T03  
 DATE  
 JULY 2017

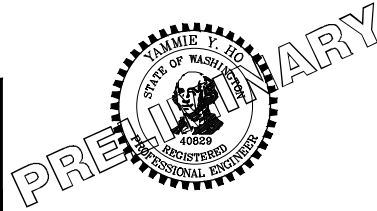

**Parametrix**  
 ENGINEERING · PLANNING · ENVIRONMENTAL SCIENCES  
 739 2ND AVENUE, SUITE 200 | SEATTLE, WA 98104  
 P 206.394.3700  
 WWW.PARAMETRIX.COM

PROJECT NAME  
**EAST LAKE SAMMAMISH**  
**MASTER PLAN TRAIL**  
**SOUTH SAMMAMISH SEGMENT B**  
 SAMMAMISH, WA

PLAN AND PROFILE

SHEET NO.  
 81 OF 158  
**AL28**

PATH: U:\PSO\Projects\Clients\1521-1521-075-ELST\995sec\CaAD\Phase 19\103\_Civil\Draw\ PLOTTED BY: purgabut DATE: Friday, July 07, 2017 5:13:13 PM LAYOUT: AL29

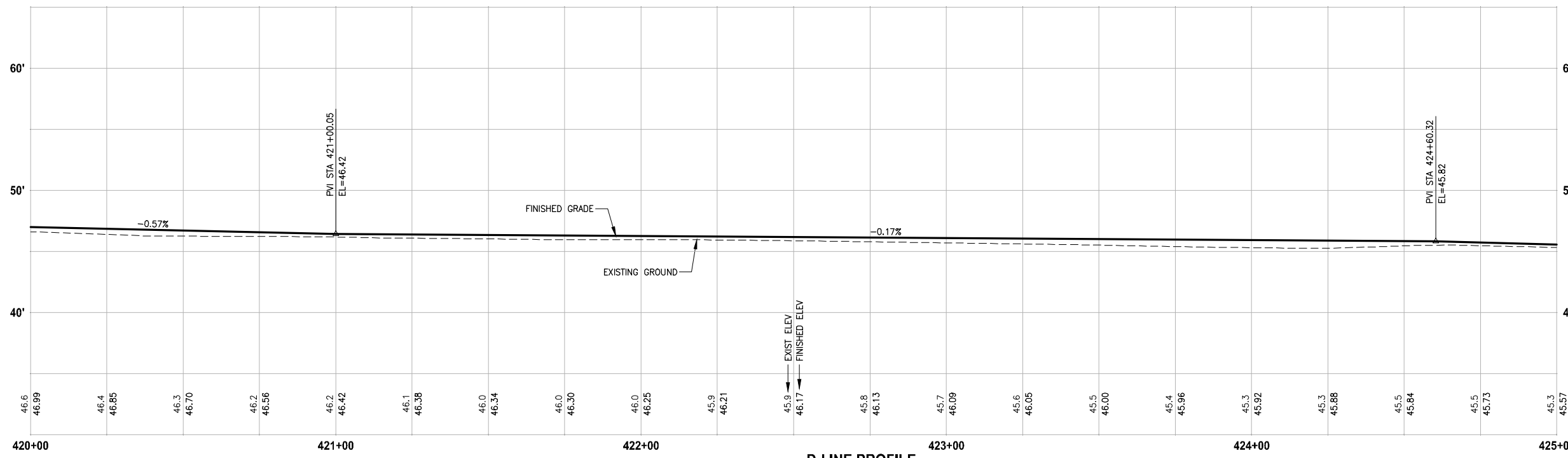
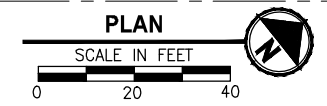
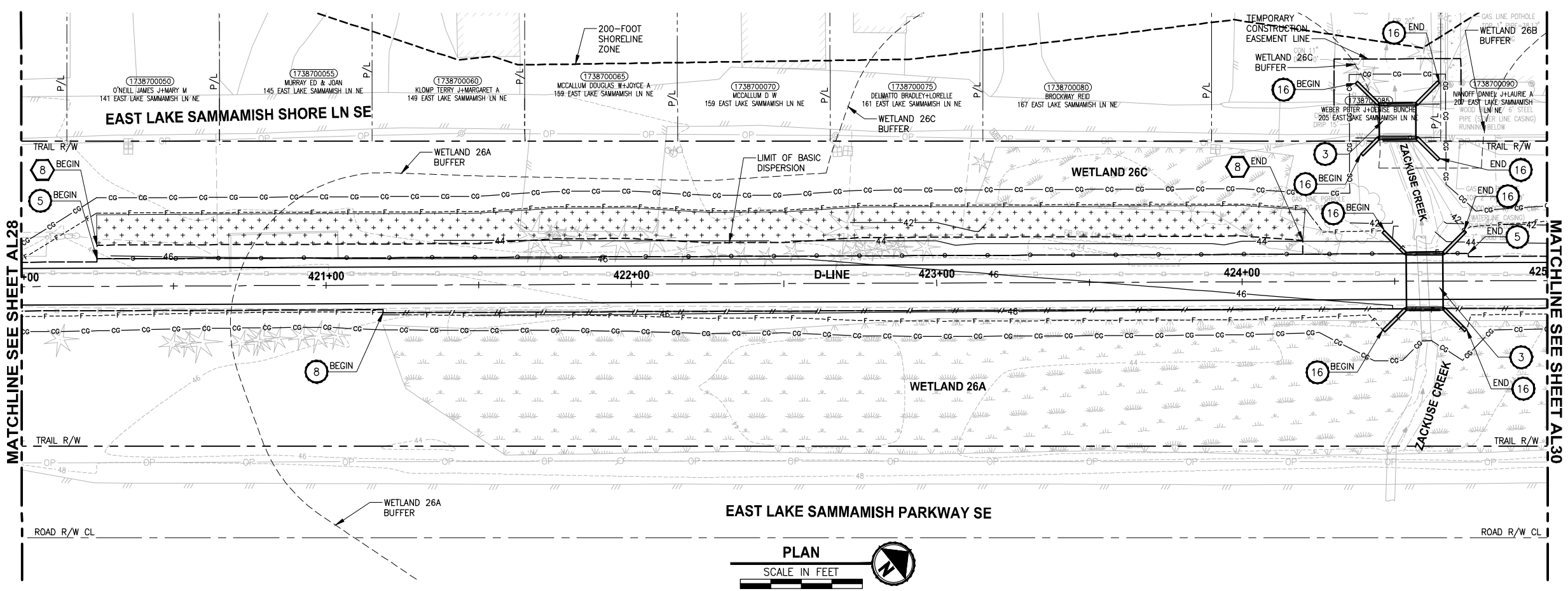

**D-LINE PROFILE**

HORIZ: 1"=20'  
VERT: 1"=5'

**CIVIL CONSTRUCTION NOTES:**

- 1 RESTORE AND INSTALL STAIR. TYPE TO BE DETERMINED.
- 2 RECONSTRUCT PEDESTRIAN BRIDGE.
- 3 INSTALL PRECAST REINF CONC SPLIT BOX CULVERT. SEE FP SHEETS FOR DETAILS.
- 4 INSTALL STRUCTURAL EARTH WALL. SEE WALL DETAILS ON SHEET X. SEE WALL PROFILES ON WP SHEETS.
- 5 INSTALL COATED CHAIN LINK FENCE TYPE 6. FOR GROUND POST INSTALLATION SEE APPENDIX B IN THE SPECIFICATIONS. SEE SHEET X FOR MOUNTING ON TOP OF WALL.
- 6 NEW DRIVEWAY.
- 7 INSTALL WOOD GUARDRAIL, SEE DETAILS ON SHEET XX.
- 8 INSTALL SPLIT RAIL FENCE, SEE DETAILS ON SHEET XX.
- 9 INSTALL GRAVITY BLOCK WALL. SEE WALL DETAILS ON SHEET XX. SEE WALL PROFILES ON WP SHEETS.
- 10 DRIVEWAY REMOVAL. SEE MP SHEETS FOR PLANTING PLAN.
- 11 INSTALL PATTERNED CONCRETE DRIVEWAY. SEE DETAILS ON SHEET XX.
- 12 INSTALL TYPE 1 REST STOP. SEE DETAILS ON SHEET XX.
- 13 INSTALL TYPE 2 REST STOP. SEE DETAILS ON SHEET XX.
- 14 INSTALL SOLDIER PILE WALL. SEE S SHEETS.
- 15 INSTALL GRAVITY BLOCK WALL.
- 16 INSTALL WING WALL, SEE FP SHEETS.
- 17 INSTALL EXTRUDED CURB PER WSDOT STD PLAN F-10.42-00.
- 18 REST STOP PULL-OUT.
- 19 STAIRS WILL BE ELIMINATED DURING CONSTRUCTION.
- 20 BRIDGES WILL BE REMOVED TO R/W LINE DURING CONSTRUCTION.
- 21 INSTALL ROCK WALL.
- 22 INSTALL METAL HANDRAIL.

**STORMWATER CONSTRUCTION NOTES:**

- 1 INFILTRATION TRENCH, SEE DETAIL 4 ON SHEET DD1.
- 2 UNDERDRAIN TRENCH, SEE DETAIL 5 ON SHEET DD1.
- 3 ROCK PAD, SEE DETAIL 2 ON SHEET DD1 AND WP SHEETS.
- 4 CONNECTION TO DRAINAGE STRUCTURE AND CLEANING EXISTING DRAINAGE STRUCTURE.
- 5 INSTALL UNDERDRAIN TRENCH CLEANOUT, SEE DETAIL 6 ON SHEET DD1.
- 6 INSTALL RECTANGULAR SLIP RESISTANT SOLID METAL COVER PER WSDOT STD DETAIL B-30.20-02.
- 7 CONCRETE HEADWALL, SEE DETAIL 1 ON SHEET DD1.
- 8 BASIC DISPERSION, SEE SHEET CS3.
- 9 QUARRY SPALL OUTFALL PROTECTION. SEE DETAIL 3 ON SHEET DD1.
- 10 ADJUST CATCH BASIN.

**LEGEND:**

- RETAINING WALL
- SOLDIER PILE WALL
- WOOD GUARDRAIL
- DISPERSION AREA
- DRIVEWAY REMOVAL
- LANDING PAD

CITY OF SAMMAMISH APPROVAL	
City Engineer _____	Date _____
Community Development _____	Date _____

**Exhibit 7**  
**SSDP2016-00415**  
**000115** REVISED 60% REVIEW SUBMITTAL  
NOT FOR CONSTRUCTION

REVISIONS	DATE	BY	DESIGNED
			M. TSUN
			B. PURGANAN
			P. JOHANNESSEN
			Y. HO

**ONE INCH AT FULL SCALE, IF NOT, SCALE ACCORDINGLY**

FILE NAME: BL1521075P19T03AL-04  
JOB No.: 54-1521-075 P19 T03  
DATE: JULY 2017

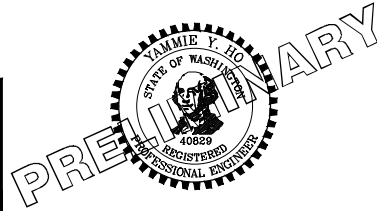

**Parametrix**  
ENGINEERING · PLANNING · ENVIRONMENTAL SCIENCES

719 2ND AVENUE, SUITE 200 | SEATTLE, WA 98104  
P 206.394.3700  
WWW.PARAMETRIX.COM

PROJECT NAME  
**EAST LAKE SAMMAMISH MASTER PLAN TRAIL SOUTH SAMMAMISH SEGMENT B**  
SAMMAMISH, WA

**PLAN AND PROFILE**

SHEET NO.  
82 OF 158  
**AL29**

LAYOUT: AL30  
 PATH: U:\PSO\Projects\Clients\1521-075-ELST\995sec\CaAD\Phase 19\T03\_Civil\Draw\ PLOTTED BY: purgabut DATE: Friday, July 07, 2017 5:13:31 PM

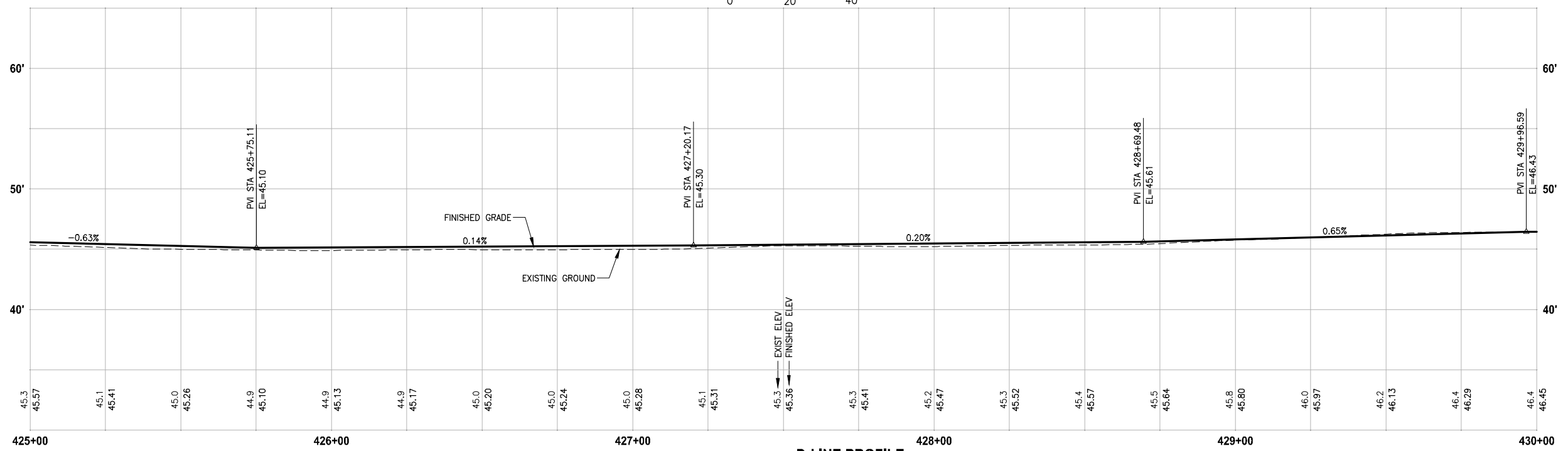
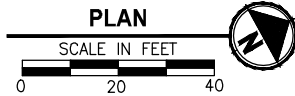
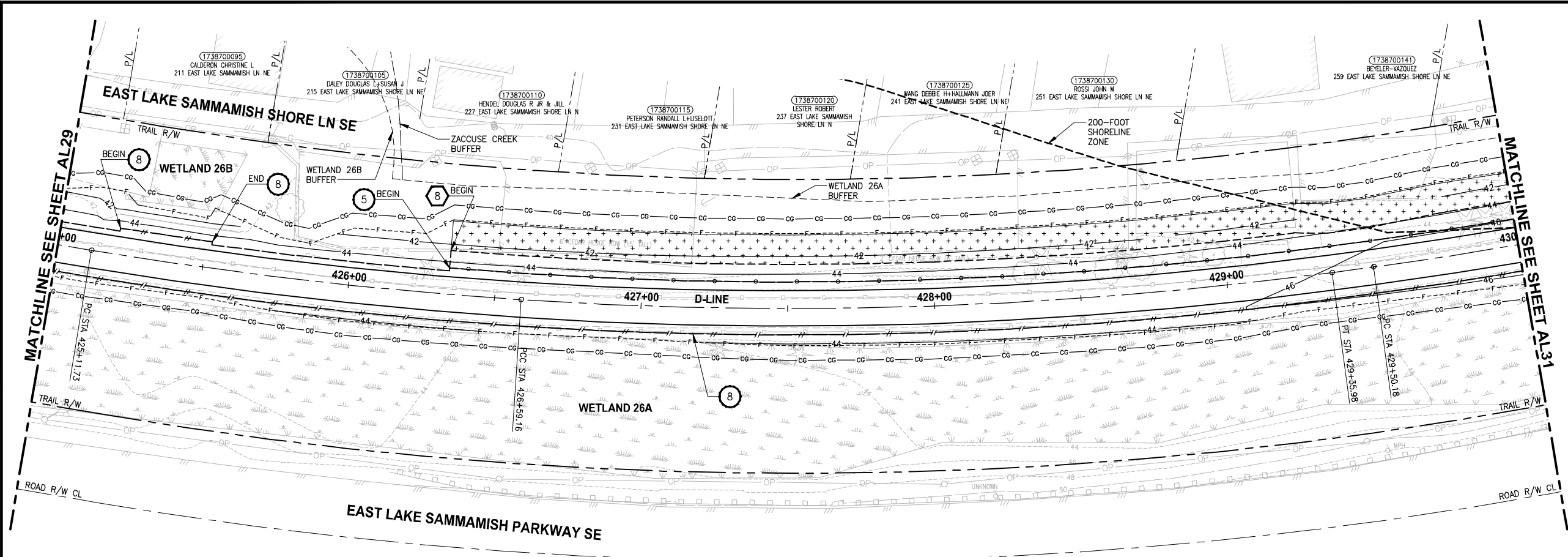

**D-LINE PROFILE**  
 HORIZ: 1"=20'  
 VERT: 1"=5'

- CIVIL CONSTRUCTION NOTES:**
- 1 RESTORE AND INSTALL STAIR. TYPE TO BE DETERMINED.
  - 2 RECONSTRUCT PEDESTRIAN BRIDGE.
  - 3 INSTALL PRECAST REINF CONC SPLIT BOX CULVERT. SEE FP SHEETS FOR DETAILS.
  - 4 INSTALL STRUCTURAL EARTH WALL. SEE WALL DETAILS ON SHEET X. SEE WALL PROFILES ON WP SHEETS.
  - 5 INSTALL COATED CHAIN LINK FENCE TYPE 6. FOR GROUND POST INSTALLATION SEE APPENDIX B IN THE SPECIFICATIONS. SEE SHEET X FOR MOUNTING ON TOP OF WALL.
  - 6 NEW DRIVEWAY.
  - 7 INSTALL WOOD GUARDRAIL, SEE DETAILS ON SHEET XX.
  - 8 INSTALL SPLIT RAIL FENCE, SEE DETAILS ON SHEET XX.
  - 9 INSTALL GRAVITY BLOCK WALL. SEE WALL DETAILS ON SHEET XX. SEE WALL PROFILES ON WP SHEETS.
  - 10 DRIVEWAY REMOVAL. SEE MP SHEETS FOR PLANTING PLAN.
  - 11 INSTALL PATTERNED CONCRETE DRIVEWAY. SEE DETAILS ON SHEET XX.
  - 12 INSTALL TYPE 1 REST STOP. SEE DETAILS ON SHEET XX.
  - 13 INSTALL TYPE 2 REST STOP. SEE DETAILS ON SHEET XX.
  - 14 INSTALL SOLDIER PILE WALL. SEE S SHEETS.
  - 15 INSTALL GRAVITY BLOCK WALL.
  - 16 INSTALL WING WALL, SEE FP SHEETS.
  - 17 INSTALL EXTRUDED CURB PER WSDOT STD PLAN F-10.42-00.
  - 18 REST STOP PULL-OUT.
  - 19 STAIRS WILL BE ELIMINATED DURING CONSTRUCTION.
  - 20 BRIDGES WILL BE REMOVED TO R/W LINE DURING CONSTRUCTION.
  - 21 INSTALL ROCK WALL.
  - 22 INSTALL METAL HANDRAIL.

- STORMWATER CONSTRUCTION NOTES:**
- 1 INFILTRATION TRENCH, SEE DETAIL 4 ON SHEET DD1.
  - 2 UNDERDRAIN TRENCH, SEE DETAIL 5 ON SHEET DD1.
  - 3 ROCK PAD, SEE DETAIL 2 ON SHEET DD1 AND WP SHEETS.
  - 4 CONNECTION TO DRAINAGE STRUCTURE AND CLEANING EXISTING DRAINAGE STRUCTURE.
  - 5 INSTALL UNDERDRAIN TRENCH CLEANOUT, SEE DETAIL 6 ON SHEET DD1.
  - 6 INSTALL RECTANGULAR SLIP RESISTANT SOLID METAL COVER PER WSDOT STD DETAIL B-30.20-02.
  - 7 CONCRETE HEADWALL, SEE DETAIL 1 ON SHEET DD1.
  - 8 BASIC DISPERSION, SEE SHEET CS3.
  - 9 QUARRY SPALL OUTFALL PROTECTION. SEE DETAIL 3 ON SHEET DD1.
  - 10 ADJUST CATCH BASIN.

- LEGEND:**
- RETAINING WALL
  - SOLDIER PILE WALL
  - WOOD GUARDRAIL
  - DISPERSION AREA
  - DRIVEWAY REMOVAL
  - LANDING PAD

CITY OF SAMMAMISH APPROVAL	
City Engineer _____	Date _____
Community Development _____	Date _____

**Exhibit 7**  
**SSDP2016-00415**  
**000116** REVISED 60% REVIEW SUBMITTAL  
 NOT FOR CONSTRUCTION

REVISIONS	DATE	BY	DESIGNED
			M. TSUN
			B. PURGANAN
			P. JOHANNESSEN
			Y. HO

**ONE INCH AT FULL SCALE.**  
**IF NOT, SCALE ACCORDINGLY.**  
 FILE NAME: BL1521075P19T03AL-04  
 JOB No.: 554-1521-075 P19 T03  
 DATE: JULY 2017

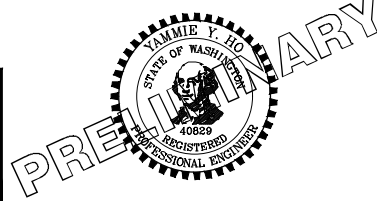

**Parametrix**  
 ENGINEERING · PLANNING · ENVIRONMENTAL SCIENCES  
 719 2ND AVENUE, SUITE 200 | SEATTLE, WA 98104  
 P 206.394.3700  
 WWW.PARAMETRIX.COM

PROJECT NAME  
**EAST LAKE SAMMAMISH**  
**MASTER PLAN TRAIL**  
**SOUTH SAMMAMISH SEGMENT B**  
 SAMMAMISH, WA

**PLAN AND PROFILE**

SHEET NO.  
 83 OF 158  
**AL30**

PLOTTED BY: purgubut DATE: Monday, July 10, 2017 12:23:58 PM  
 PATH: U:\PSO\Projects\Clients\1521-KingCo\554-1521-075-ELST\995\Drawings\19\T03\_Civil\DWG\

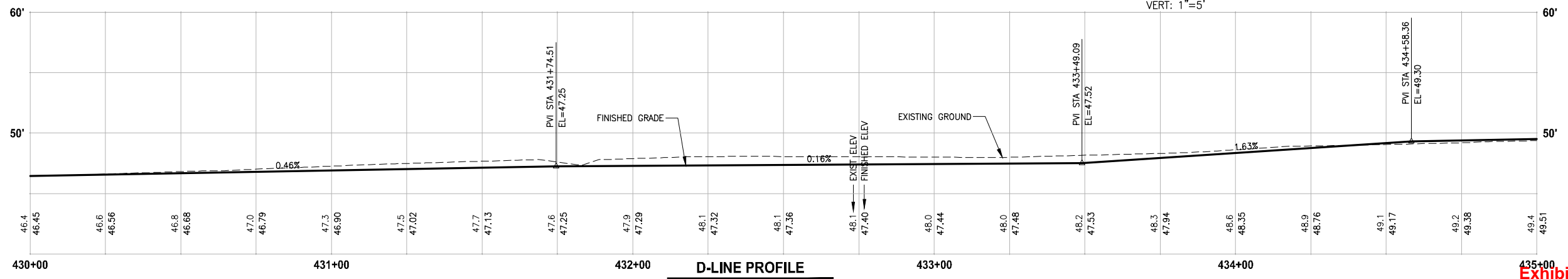
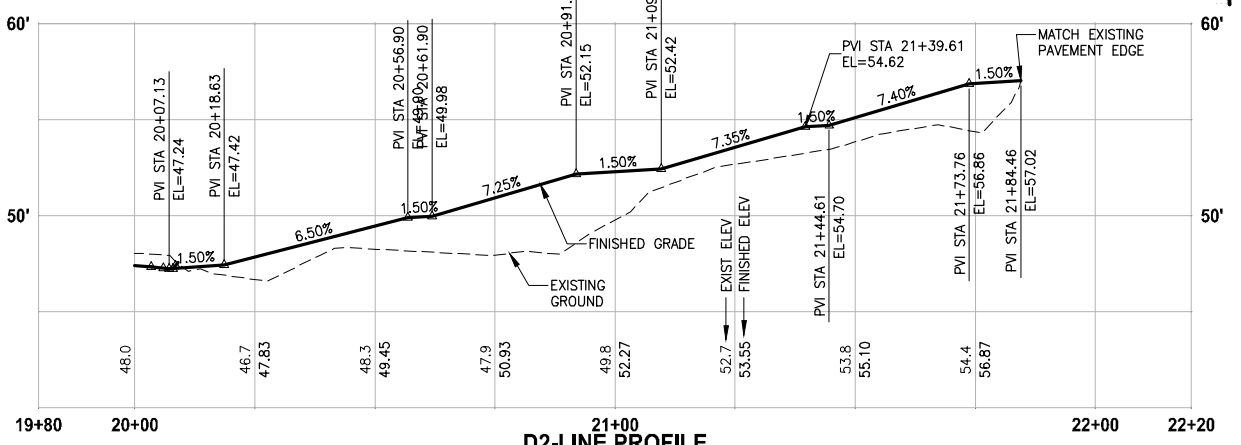
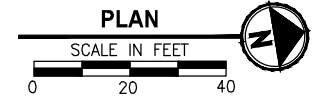
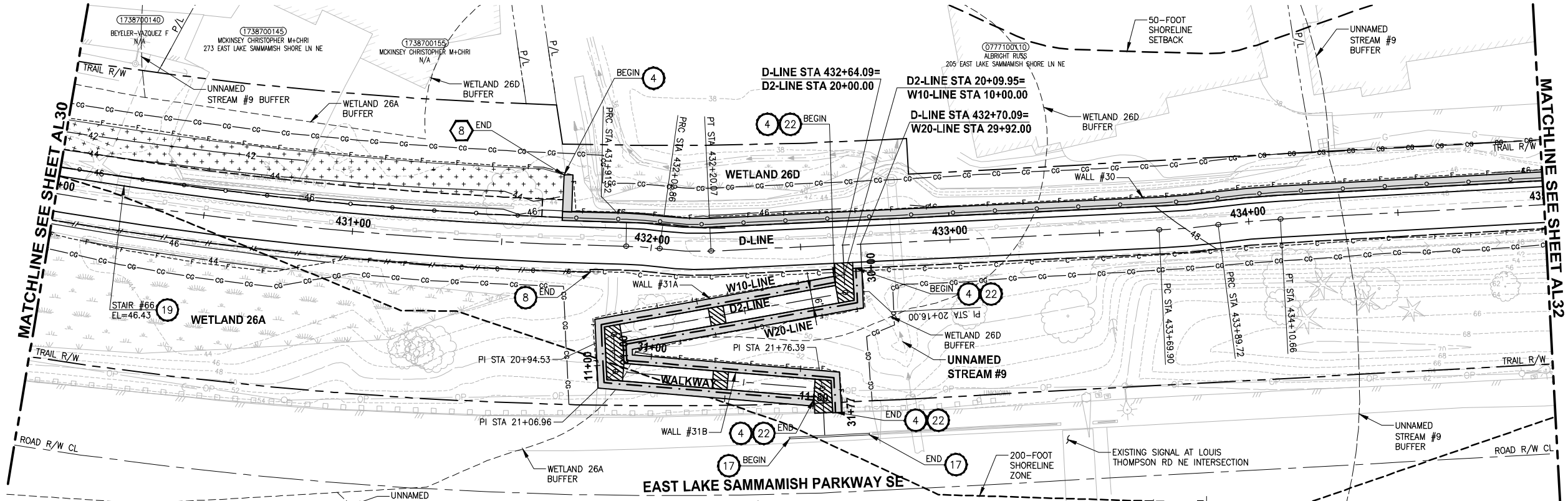

- CIVIL CONSTRUCTION NOTES:**
- RESTORE AND INSTALL STAIR. TYPE TO BE DETERMINED.
  - RECONSTRUCT PEDESTRIAN BRIDGE.
  - INSTALL PRECAST REINF CONC SPLIT BOX CULVERT. SEE FP SHEETS FOR DETAILS.
  - INSTALL STRUCTURAL EARTH WALL. SEE WALL DETAILS ON SHEET X. SEE WALL PROFILES ON WP SHEETS.
  - INSTALL COATED CHAIN LINK FENCE TYPE 6. FOR GROUND POST INSTALLATION SEE APPENDIX B IN THE SPECIFICATIONS. SEE SHEET X FOR MOUNTING ON TOP OF WALL.
  - NEW DRIVEWAY.
  - INSTALL WOOD GUARDRAIL, SEE DETAILS ON SHEET XX.
  - INSTALL SPLIT RAIL FENCE, SEE DETAILS ON SHEET XX.
  - INSTALL GRAVITY BLOCK WALL. SEE WALL DETAILS ON SHEET XX. SEE WALL PROFILES ON WP SHEETS.
  - DRIVEWAY REMOVAL. SEE MP SHEETS FOR PLANTING PLAN.
  - INSTALL PATTERNED CONCRETE DRIVEWAY. SEE DETAILS ON SHEET XX.
  - INSTALL TYPE 1 REST STOP. SEE DETAILS ON SHEET XX.
  - INSTALL TYPE 2 REST STOP. SEE DETAILS ON SHEET XX.
  - INSTALL SOLDIER PILE WALL. SEE S SHEETS.
  - INSTALL GRAVITY BLOCK WALL.
  - INSTALL WING WALL, SEE FP SHEETS.
  - INSTALL EXTRUDED CURB PER WSDOT STD PLAN F-10.42-00.
  - REST STOP PULL-OUT.
  - STAIRS WILL BE ELIMINATED DURING CONSTRUCTION.
  - BRIDGES WILL BE REMOVED TO R/W LINE DURING CONSTRUCTION.
  - INSTALL ROCK WALL.
  - INSTALL METAL HANDRAIL.

- STORMWATER CONSTRUCTION NOTES:**
- INFILTRATION TRENCH, SEE DETAIL 4 ON SHEET DD1.
  - UNDERDRAIN TRENCH, SEE DETAIL 5 ON SHEET DD1.
  - ROCK PAD, SEE DETAIL 2 ON SHEET DD1 AND WP SHEETS.
  - CONNECTION TO DRAINAGE STRUCTURE AND CLEANING EXISTING DRAINAGE STRUCTURE.
  - INSTALL UNDERDRAIN TRENCH CLEANOUT, SEE DETAIL 6 ON SHEET DD1.
  - INSTALL RECTANGULAR SLIP RESISTANT SOLID METAL COVER PER WSDOT STD DETAIL B-30.20-02.
  - CONCRETE HEADWALL, SEE DETAIL 1 ON SHEET DD1.
  - BASIC DISPERSION, SEE SHEET CS3.
  - QUARRY SPALL OUTFALL PROTECTION. SEE DETAIL 3 ON SHEET DD1.
  - ADJUST CATCH BASIN.

**LEGEND:**

- RETAINING WALL
- SOLDIER PILE WALL
- WOOD GUARDRAIL
- DISPERSION AREA
- DRIVEWAY REMOVAL
- LANDING PAD

**CITY OF SAMMAMISH APPROVAL**

City Engineer	Date
Community Development	Date

**Exhibit 7**  
**SSDP2016-00415**  
**000117** REVISED 60% REVIEW SUBMITTAL  
 NOT FOR CONSTRUCTION

REVISIONS	DATE	BY	DESIGNED
			M. TSUN
			B. PURGANAN
			P. JOHANNESSEN
			Y. HO

**ONE INCH AT FULL SCALE, IF NOT, SCALE ACCORDINGLY**  
 FILE NAME: BL1521075P19T03AL-04  
 JOB No.: 554-1521-075 P19 T03  
 DATE: JULY 2017

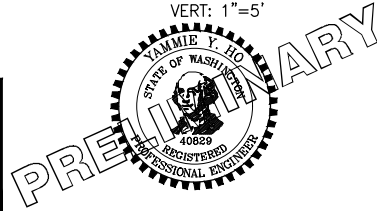

**Parametrix**  
 ENGINEERING · PLANNING · ENVIRONMENTAL SCIENCES  
 719 2ND AVENUE, SUITE 200 | SEATTLE, WA 98104  
 P 206.394.3700  
 WWW.PARAMETRIX.COM

PROJECT NAME:  
**EAST LAKE SAMMAMISH MASTER PLAN TRAIL SOUTH SAMMAMISH SEGMENT B**  
 SAMMAMISH, WA

**PLAN AND PROFILE**

SHEET NO.  
 84 OF 158  
**AL31**

LAYOUT: AL32  
 PATH: U:\PSO\Projects\Clients\1521-KingCo\554-1521-075-ELST\995sec\CaDD\Phase 19\T03\_Civil\Draw\ PLOTTED BY: purgaban DATE: Friday, July 07, 2017 5:14:13 PM

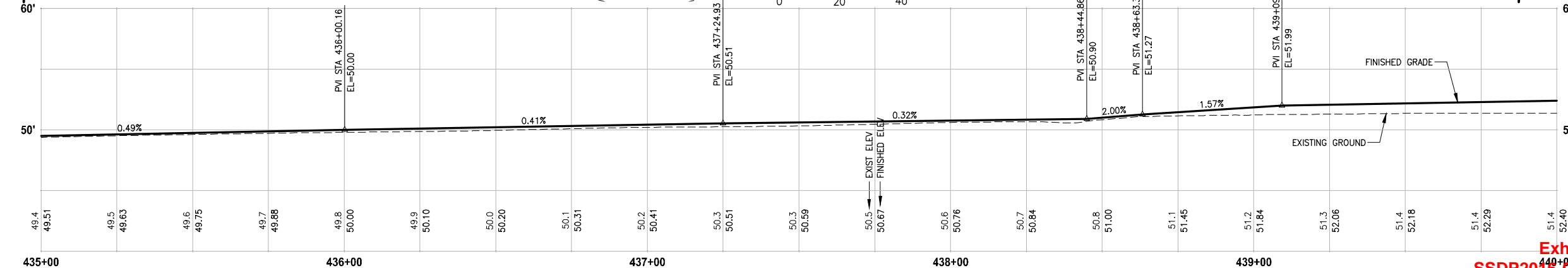
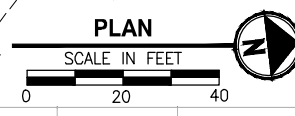
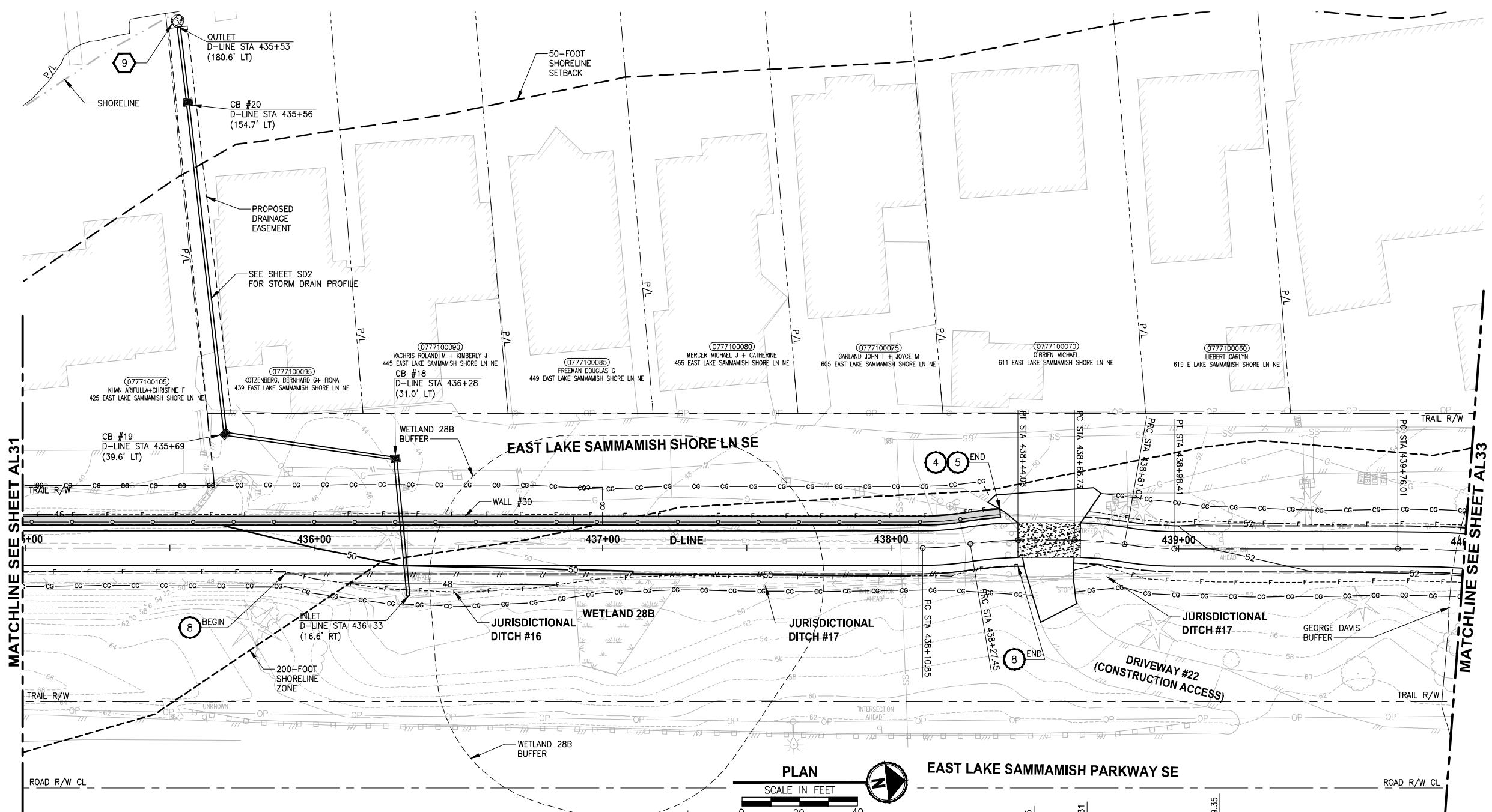

- CIVIL CONSTRUCTION NOTES:**
- 1 RESTORE AND INSTALL STAIR. TYPE TO BE DETERMINED.
  - 2 RECONSTRUCT PEDESTRIAN BRIDGE.
  - 3 INSTALL PRECAST REINF CONC SPLIT BOX CULVERT. SEE FP SHEETS FOR DETAILS.
  - 4 INSTALL STRUCTURAL EARTH WALL. SEE WALL DETAILS ON SHEET X. SEE WALL PROFILES ON WP SHEETS.
  - 5 INSTALL COATED CHAIN LINK FENCE TYPE 6. FOR GROUND POST INSTALLATION SEE APPENDIX B IN THE SPECIFICATIONS. SEE SHEET X FOR MOUNTING ON TOP OF WALL.
  - 6 NEW DRIVEWAY.
  - 7 INSTALL WOOD GUARDRAIL, SEE DETAILS ON SHEET XX.
  - 8 INSTALL SPLIT RAIL FENCE, SEE DETAILS ON SHEET XX.
  - 9 INSTALL GRAVITY BLOCK WALL. SEE WALL DETAILS ON SHEET XX. SEE WALL PROFILES ON WP SHEETS.
  - 10 DRIVEWAY REMOVAL. SEE MP SHEETS FOR PLANTING PLAN.
  - 11 INSTALL PATTERNED CONCRETE DRIVEWAY. SEE DETAILS ON SHEET XX.
  - 12 INSTALL TYPE 1 REST STOP. SEE DETAILS ON SHEET XX.
  - 13 INSTALL TYPE 2 REST STOP. SEE DETAILS ON SHEET XX.
  - 14 INSTALL SOLDIER PILE WALL. SEE S SHEETS.
  - 15 INSTALL GRAVITY BLOCK WALL.
  - 16 INSTALL WING WALL, SEE FP SHEETS.
  - 17 INSTALL EXTRUDED CURB PER WSDOT STD PLAN F-10.42-00.
  - 18 REST STOP PULL-OUT.
  - 19 STAIRS WILL BE ELIMINATED DURING CONSTRUCTION.
  - 20 BRIDGES WILL BE REMOVED TO R/W LINE DURING CONSTRUCTION.
  - 21 INSTALL ROCK WALL.
  - 22 INSTALL METAL HANDRAIL.

- STORMWATER CONSTRUCTION NOTES:**
- 1 INFILTRATION TRENCH, SEE DETAIL 4 ON SHEET DD1.
  - 2 UNDERDRAIN TRENCH, SEE DETAIL 5 ON SHEET DD1.
  - 3 ROCK PAD, SEE DETAIL 2 ON SHEET DD1 AND WP SHEETS.
  - 4 CONNECTION TO DRAINAGE STRUCTURE AND CLEANING EXISTING DRAINAGE STRUCTURE.
  - 5 INSTALL UNDERDRAIN TRENCH CLEANOUT, SEE DETAIL 6 ON SHEET DD1.
  - 6 INSTALL RECTANGULAR SLIP RESISTANT SOLID METAL COVER PER WSDOT STD DETAIL B-30.20-02.
  - 7 CONCRETE HEADWALL, SEE DETAIL 1 ON SHEET DD1.
  - 8 BASIC DISPERSION, SEE SHEET CS3.
  - 9 QUARRY SPALL OUTFALL PROTECTION. SEE DETAIL 3 ON SHEET DD1.
  - 10 ADJUST CATCH BASIN.

- LEGEND:**
- RETAINING WALL
  - SOLDIER PILE WALL
  - WOOD GUARDRAIL
  - DISPERSION AREA
  - DRIVEWAY REMOVAL
  - LANDING PAD

**CITY OF SAMMAMISH APPROVAL**

City Engineer _____	Date _____
Community Development _____	Date _____

Exhibit 7  
 SSDP2016-00415  
 000118 REVISED 60% REVIEW SUBMITTAL  
 NOT FOR CONSTRUCTION

REVISIONS	DATE	BY	DESIGNED
			M. TSUN
			B. PURGANAN
			P. JOHANNESSEN
			Y. HO

**ONE INCH AT FULL SCALE, IF NOT, SCALE ACCORDINGLY**  
 FILE NAME: BL1521075P19T03AL-04  
 JOB No: 554-1521-075 P19 T03  
 DATE: JULY 2017

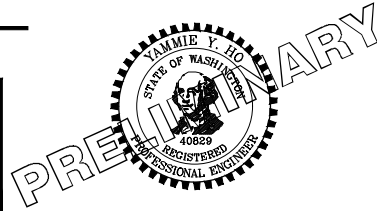

**Parametrix**  
 ENGINEERING · PLANNING · ENVIRONMENTAL SCIENCES  
 719 2ND AVENUE, SUITE 200 | SEATTLE, WA 98104  
 P 206.394.3700  
 WWW.PARAMETRIX.COM

PROJECT NAME  
**EAST LAKE SAMMAMISH MASTER PLAN TRAIL SOUTH SAMMAMISH SEGMENT B**  
 SAMMAMISH, WA

**PLAN AND PROFILE**

SHEET NO.  
 85 OF 158  
**AL32**

PATH: U:\P50\Projects\Clients\1521-1521-075-ELST\995sec\CaDD\Phase 19\T03\_Civil\Draw\ PLOTTED BY: purgobut DATE: Friday, July 07, 2017 5:14:34 PM

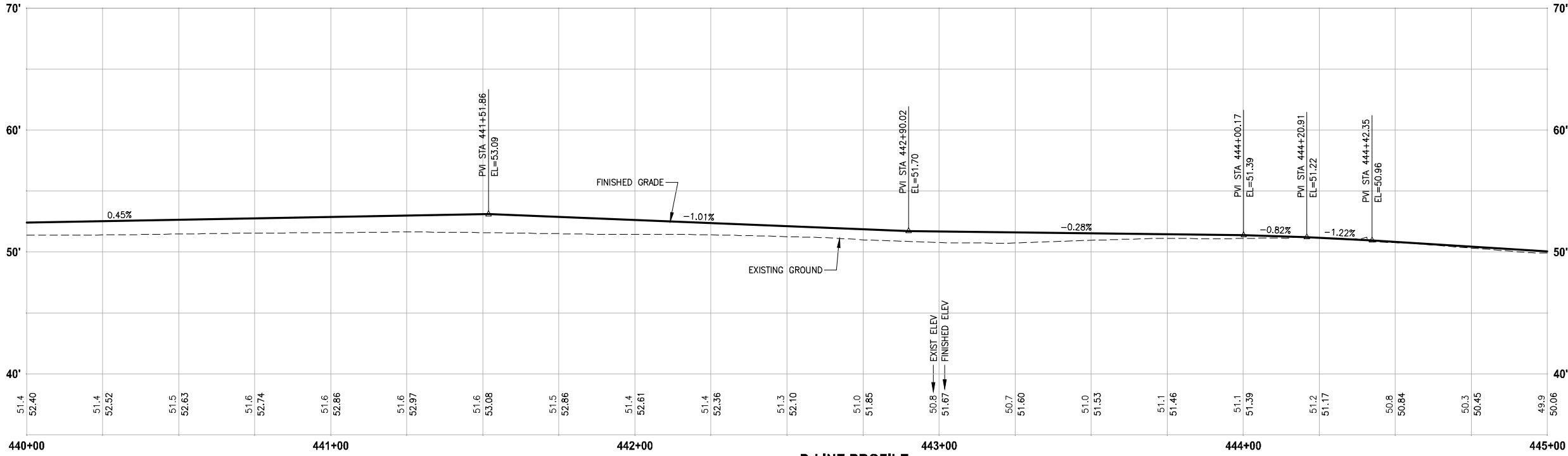
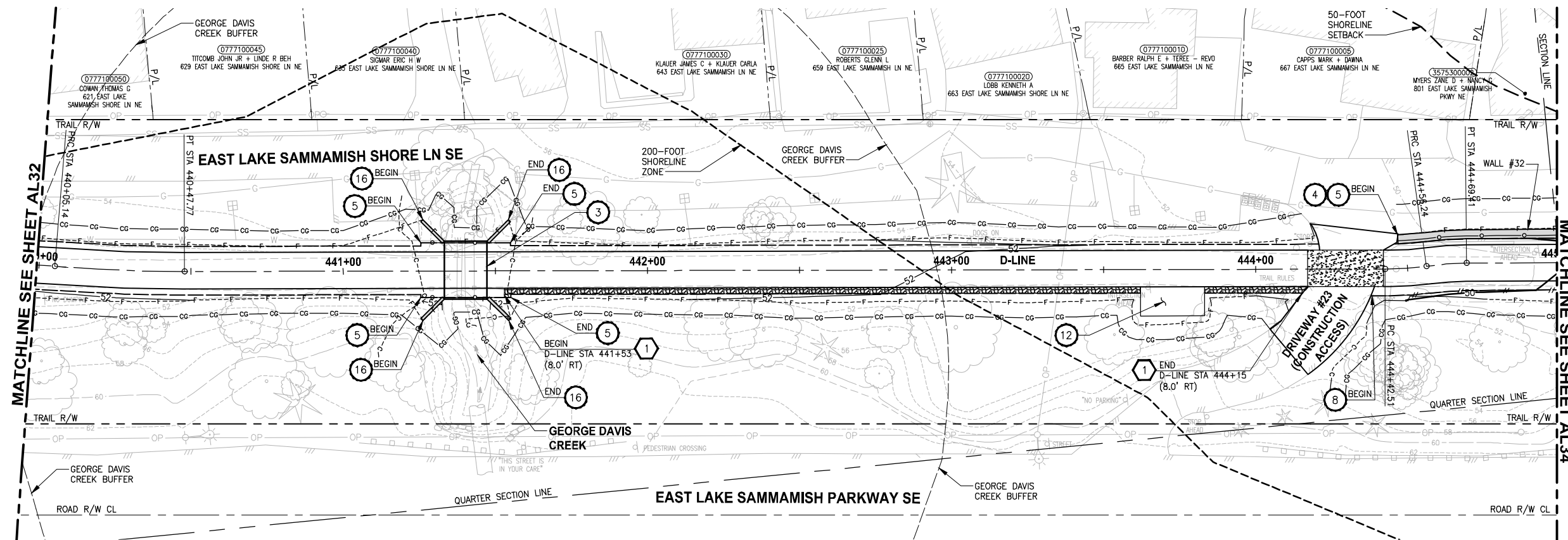

**D-LINE PROFILE**

HORIZ: 1"=20'  
VERT: 1"=5'

- CIVIL CONSTRUCTION NOTES:**
- 1 RESTORE AND INSTALL STAIR. TYPE TO BE DETERMINED.
  - 2 RECONSTRUCT PEDESTRIAN BRIDGE.
  - 3 INSTALL PRECAST REINF CONC SPLIT BOX CULVERT. SEE FP SHEETS FOR DETAILS.
  - 4 INSTALL STRUCTURAL EARTH WALL. SEE WALL DETAILS ON SHEET X. SEE WALL PROFILES ON WP SHEETS.
  - 5 INSTALL COATED CHAIN LINK FENCE TYPE 6. FOR GROUND POST INSTALLATION SEE APPENDIX B IN THE SPECIFICATIONS. SEE SHEET X FOR MOUNTING ON TOP OF WALL.
  - 6 NEW DRIVEWAY.
  - 7 INSTALL WOOD GUARDRAIL, SEE DETAILS ON SHEET XX.
  - 8 INSTALL SPLIT RAIL FENCE, SEE DETAILS ON SHEET XX.
  - 9 INSTALL GRAVITY BLOCK WALL. SEE WALL DETAILS ON SHEET XX. SEE WALL PROFILES ON WP SHEETS.
  - 10 DRIVEWAY REMOVAL. SEE MP SHEETS FOR PLANTING PLAN.
  - 11 INSTALL PATTERNED CONCRETE DRIVEWAY. SEE DETAILS ON SHEET XX.
  - 12 INSTALL TYPE 1 REST STOP. SEE DETAILS ON SHEET XX.
  - 13 INSTALL TYPE 2 REST STOP. SEE DETAILS ON SHEET XX.
  - 14 INSTALL SOLDIER PILE WALL. SEE S SHEETS.
  - 15 INSTALL GRAVITY BLOCK WALL.
  - 16 INSTALL WING WALL, SEE FP SHEETS.
  - 17 INSTALL EXTRUDED CURB PER WSDOT STD PLAN F-10.42-00.
  - 18 REST STOP PULL-OUT.
  - 19 STAIRS WILL BE ELIMINATED DURING CONSTRUCTION.
  - 20 BRIDGES WILL BE REMOVED TO R/W LINE DURING CONSTRUCTION.
  - 21 INSTALL ROCK WALL.
  - 22 INSTALL METAL HANDRAIL.

- STORMWATER CONSTRUCTION NOTES:**
- 1 INFILTRATION TRENCH, SEE DETAIL 4 ON SHEET DD1.
  - 2 UNDERDRAIN TRENCH, SEE DETAIL 5 ON SHEET DD1.
  - 3 ROCK PAD, SEE DETAIL 2 ON SHEET DD1 AND WP SHEETS.
  - 4 CONNECTION TO DRAINAGE STRUCTURE AND CLEANING EXISTING DRAINAGE STRUCTURE.
  - 5 INSTALL UNDERDRAIN TRENCH CLEANOUT, SEE DETAIL 6 ON SHEET DD1.
  - 6 INSTALL RECTANGULAR SLIP RESISTANT SOLID METAL COVER PER WSDOT STD DETAIL B-30.20-02.
  - 7 CONCRETE HEADWALL, SEE DETAIL 1 ON SHEET DD1.
  - 8 BASIC DISPERSION, SEE SHEET CS3.
  - 9 QUARRY SPALL OUTFALL PROTECTION. SEE DETAIL 3 ON SHEET DD1.
  - 10 ADJUST CATCH BASIN.

- LEGEND:**
- RETAINING WALL
  - SOLDIER PILE WALL
  - WOOD GUARDRAIL
  - DISPERSION AREA
  - DRIVEWAY REMOVAL
  - LANDING PAD

**CITY OF SAMMAMISH APPROVAL**

City Engineer _____	Date _____
Community Development _____	Date _____

**Exhibit 7**  
**SSDP2016-00415**  
**000119** REVISED 60% REVIEW SUBMITTAL  
NOT FOR CONSTRUCTION

REVISIONS	DATE	BY	DESIGNED
			M. TSUN
			B. PURGANAN
			P. JOHANNESSEN
			Y. HO

ONE INCH AT FULL SCALE, IF NOT, SCALE ACCORDINGLY

FILE NAME: BL1521075P19T03AL-04  
JOB No.: 554-1521-075 P19 T03  
DATE: JULY 2017

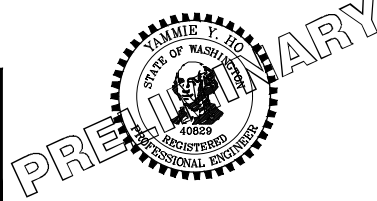

**Parametrix**  
ENGINEERING · PLANNING · ENVIRONMENTAL SCIENCES

719 2ND AVENUE, SUITE 200 | SEATTLE, WA 98104  
P 206.394.3700  
WWW.PARAMETRIX.COM

PROJECT NAME  
**EAST LAKE SAMMAMISH MASTER PLAN TRAIL SOUTH SAMMAMISH SEGMENT B**  
SAMMAMISH, WA

**PLAN AND PROFILE**

SHEET NO.  
86 OF 158  
**AL33**

LAYOUT: AL34  
 PATH: U:\PSO\Projects\Clients\1521-1521-075-ELST\995sec\CaDD\Phase 19\T03\_Civil\Draw\ PLOTTED BY: purgobut DATE: Monday, July 10, 2017 1:30:16 PM

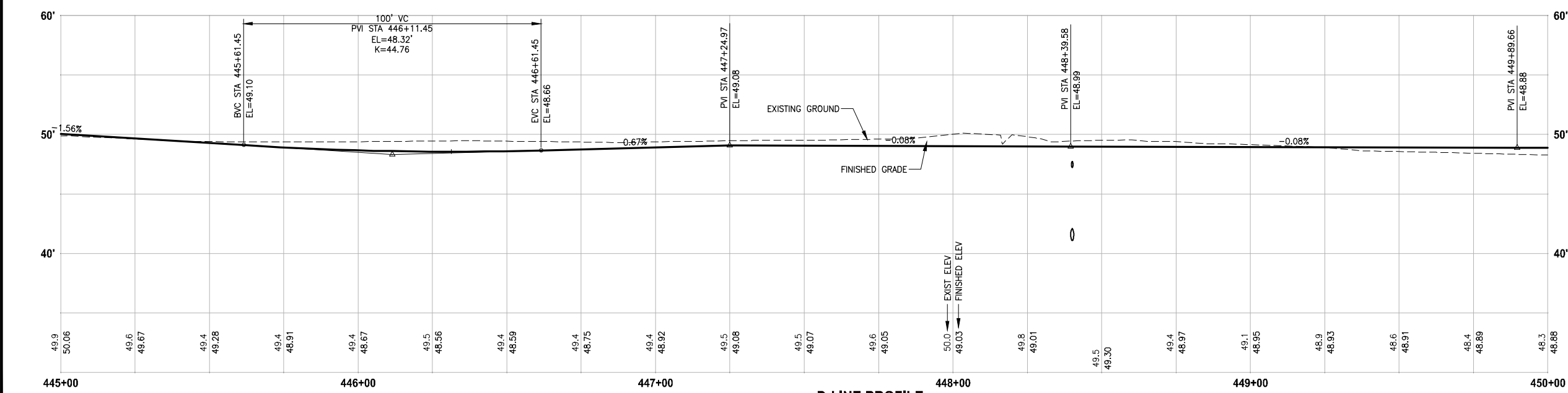
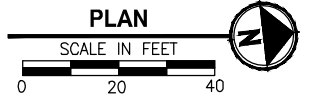
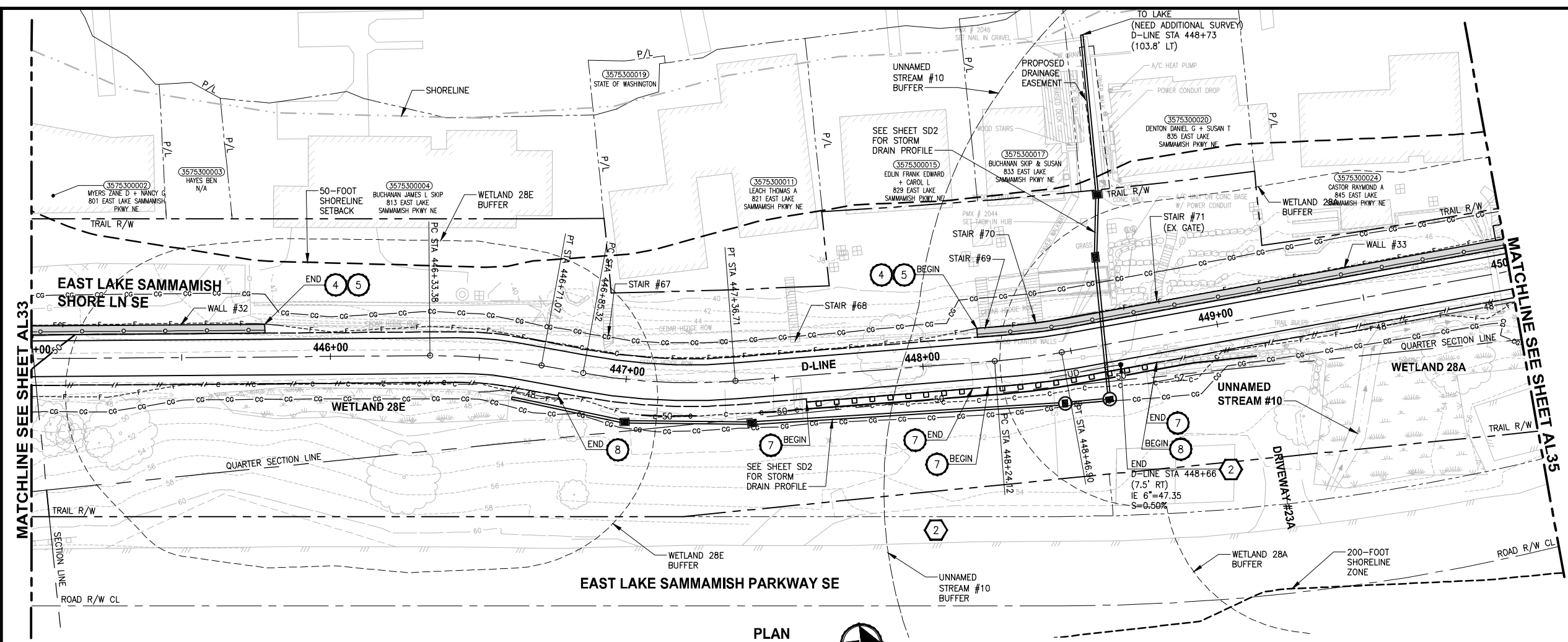

**D-LINE PROFILE**  
 HORIZ: 1"=20'  
 VERT: 1"=5'

- CIVIL CONSTRUCTION NOTES:**
- RESTORE AND INSTALL STAIR. TYPE TO BE DETERMINED.
  - RECONSTRUCT PEDESTRIAN BRIDGE.
  - INSTALL PRECAST REINF CONC SPLIT BOX CULVERT. SEE FP SHEETS FOR DETAILS.
  - INSTALL STRUCTURAL EARTH WALL. SEE WALL DETAILS ON SHEET X. SEE WALL PROFILES ON WP SHEETS.
  - INSTALL COATED CHAIN LINK FENCE TYPE 6. FOR GROUND POST INSTALLATION SEE APPENDIX B IN THE SPECIFICATIONS. SEE SHEET X FOR MOUNTING ON TOP OF WALL.
  - NEW DRIVEWAY.
  - INSTALL WOOD GUARDRAIL, SEE DETAILS ON SHEET XX.
  - INSTALL SPLIT RAIL FENCE, SEE DETAILS ON SHEET XX.
  - INSTALL GRAVITY BLOCK WALL. SEE WALL DETAILS ON SHEET XX. SEE WALL PROFILES ON WP SHEETS.
  - DRIVEWAY REMOVAL. SEE MP SHEETS FOR PLANTING PLAN.
  - INSTALL PATTERNED CONCRETE DRIVEWAY. SEE DETAILS ON SHEET XX.
  - INSTALL TYPE 1 REST STOP. SEE DETAILS ON SHEET XX.
  - INSTALL TYPE 2 REST STOP. SEE DETAILS ON SHEET XX.
  - INSTALL SOLDIER PILE WALL. SEE S SHEETS.
  - INSTALL GRAVITY BLOCK WALL.
  - INSTALL WING WALL, SEE FP SHEETS.
  - INSTALL EXTRUDED CURB PER WSDOT STD PLAN F-10.42-00.
  - REST STOP PULL-OUT.
  - STAIRS WILL BE ELIMINATED DURING CONSTRUCTION.
  - BRIDGES WILL BE REMOVED TO R/W LINE DURING CONSTRUCTION.
  - INSTALL ROCK WALL.
  - INSTALL METAL HANDRAIL.

- STORMWATER CONSTRUCTION NOTES:**
- INFILTRATION TRENCH, SEE DETAIL 4 ON SHEET DD1.
  - UNDERDRAIN TRENCH, SEE DETAIL 5 ON SHEET DD1.
  - ROCK PAD, SEE DETAIL 2 ON SHEET DD1 AND WP SHEETS.
  - CONNECTION TO DRAINAGE STRUCTURE AND CLEANING EXISTING DRAINAGE STRUCTURE.
  - INSTALL UNDERDRAIN TRENCH CLEANOUT, SEE DETAIL 6 ON SHEET DD1.
  - INSTALL RECTANGULAR SLIP RESISTANT SOLID METAL COVER PER WSDOT STD DETAIL B-30.20-02.
  - CONCRETE HEADWALL, SEE DETAIL 1 ON SHEET DD1.
  - BASIC DISPERSION, SEE SHEET CS3.
  - QUARRY SPALL OUTFALL PROTECTION. SEE DETAIL 3 ON SHEET DD1.
  - ADJUST CATCH BASIN.

- LEGEND:**
- RETAINING WALL
  - SOLDIER PILE WALL
  - WOOD GUARDRAIL
  - DISPERSION AREA
  - DRIVEWAY REMOVAL
  - LANDING PAD

CITY OF SAMMAMISH APPROVAL	
City Engineer _____	Date _____
Community Development _____	Date _____

**Exhibit 7**  
**SSDP2016-00415**  
**000120** REVISED 60% REVIEW SUBMITTAL  
 NOT FOR CONSTRUCTION

REVISIONS	DATE	BY	DESIGNED
			M. TSUN
			B. PURGANAN
			P. JOHANNESSEN
			Y. HO

**ONE INCH AT FULL SCALE.**  
**IF NOT, SCALE ACCORDINGLY**  
 FILE NAME: BL1521075P19T03AL-04  
 JOB No: 554-1521-075 P19 T03  
 DATE: JULY 2017

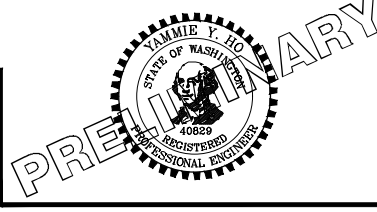

**Parametrix**  
 ENGINEERING · PLANNING · ENVIRONMENTAL SCIENCES  
 719 2ND AVENUE, SUITE 200 | SEATTLE, WA 98104  
 P 206.394.3700  
 WWW.PARAMETRIX.COM

PROJECT NAME  
**EAST LAKE SAMMAMISH**  
**MASTER PLAN TRAIL**  
**SOUTH SAMMAMISH SEGMENT B**  
 SAMMAMISH, WA

**PLAN AND PROFILE**

SHEET NO.  
 87 OF 158  
**AL34**

LAYOUT: AL35  
 PATH: U:\PSO\Projects\Clients\1521-1521-075-ELST\995sec\CaAD\Phase 19\T03\_Civil\Draw\ PLOTTED BY: purgaban DATE: Friday, July 07, 2017 5:15:15 PM

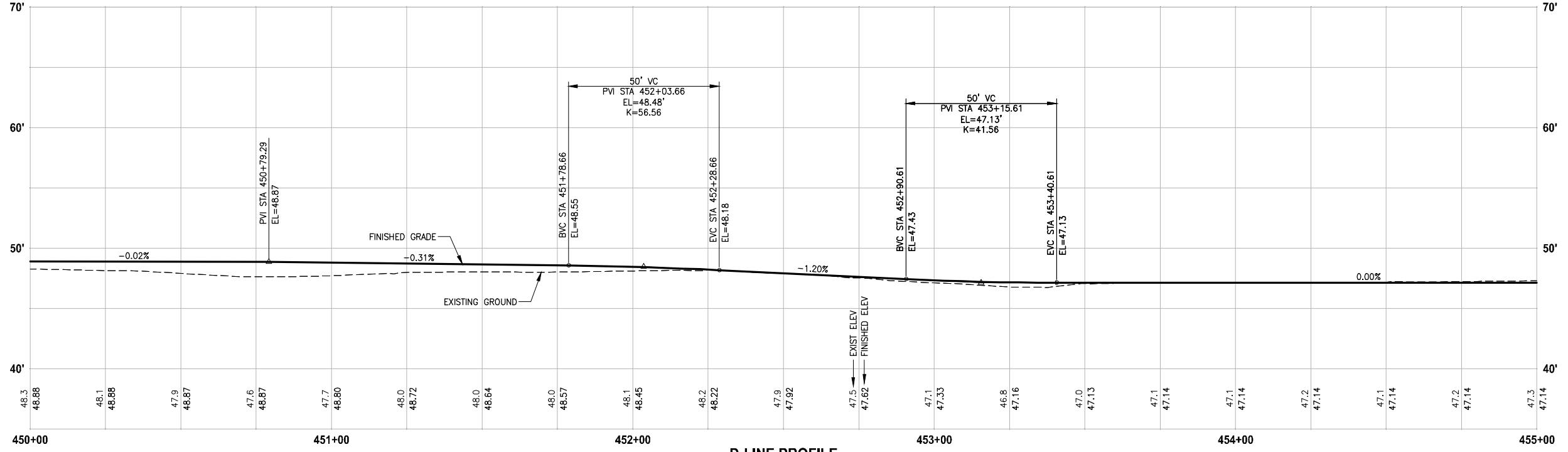
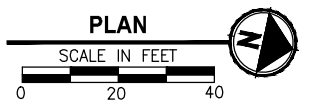
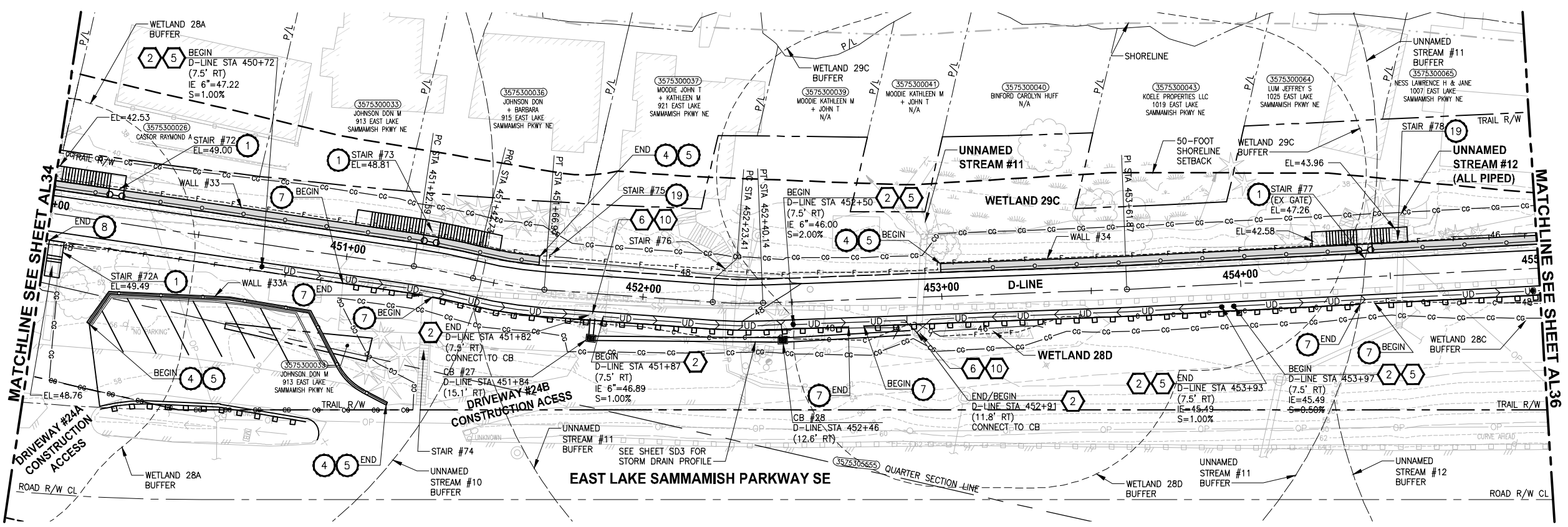

**D-LINE PROFILE**  
 HORIZ: 1"=20'  
 VERT: 1"=5'

- CIVIL CONSTRUCTION NOTES:**
- RESTORE AND INSTALL STAIR. TYPE TO BE DETERMINED.
  - RECONSTRUCT PEDESTRIAN BRIDGE.
  - INSTALL PRECAST REINF CONC SPLIT BOX CULVERT. SEE FP SHEETS FOR DETAILS.
  - INSTALL STRUCTURAL EARTH WALL. SEE WALL DETAILS ON SHEET X. SEE WALL PROFILES ON WP SHEETS.
  - INSTALL COATED CHAIN LINK FENCE TYPE 6. FOR GROUND POST INSTALLATION SEE APPENDIX B IN THE SPECIFICATIONS. SEE SHEET X FOR MOUNTING ON TOP OF WALL.
  - NEW DRIVEWAY.
  - INSTALL WOOD GUARDRAIL, SEE DETAILS ON SHEET XX.
  - INSTALL SPLIT RAIL FENCE, SEE DETAILS ON SHEET XX.
  - INSTALL GRAVITY BLOCK WALL. SEE WALL DETAILS ON SHEET XX. SEE WALL PROFILES ON WP SHEETS.
  - DRIVEWAY REMOVAL. SEE MP SHEETS FOR PLANTING PLAN.
  - INSTALL PATTERNED CONCRETE DRIVEWAY. SEE DETAILS ON SHEET XX.
  - INSTALL TYPE 1 REST STOP. SEE DETAILS ON SHEET XX.
  - INSTALL TYPE 2 REST STOP. SEE DETAILS ON SHEET XX.
  - INSTALL SOLDIER PILE WALL. SEE S SHEETS.
  - INSTALL GRAVITY BLOCK WALL.
  - INSTALL WING WALL, SEE FP SHEETS.
  - INSTALL EXTRUDED CURB PER WSDOT STD PLAN F-10.42-00.
  - REST STOP PULL-OUT.
  - STAIRS WILL BE ELIMINATED DURING CONSTRUCTION.
  - BRIDGES WILL BE REMOVED TO R/W LINE DURING CONSTRUCTION.
  - INSTALL ROCK WALL.
  - INSTALL METAL HANDRAIL.

- STORMWATER CONSTRUCTION NOTES:**
- INFILTRATION TRENCH, SEE DETAIL 4 ON SHEET DD1.
  - UNDERDRAIN TRENCH, SEE DETAIL 5 ON SHEET DD1.
  - ROCK PAD, SEE DETAIL 2 ON SHEET DD1 AND WP SHEETS.
  - CONNECTION TO DRAINAGE STRUCTURE AND CLEANING EXISTING DRAINAGE STRUCTURE.
  - INSTALL UNDERDRAIN TRENCH CLEANOUT, SEE DETAIL 6 ON SHEET DD1.
  - INSTALL RECTANGULAR SLIP RESISTANT SOLID METAL COVER PER WSDOT STD DETAIL B-30.20-02.
  - CONCRETE HEADWALL, SEE DETAIL 1 ON SHEET DD1.
  - BASIC DISPERSION, SEE SHEET CS3.
  - QUARRY SPALL OUTFALL PROTECTION. SEE DETAIL 3 ON SHEET DD1.
  - ADJUST CATCH BASIN.

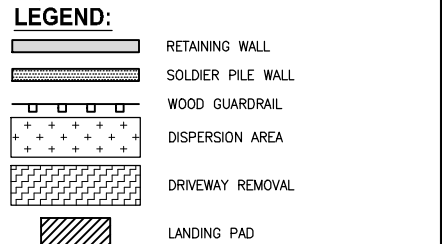

**CITY OF SAMMAMISH APPROVAL**

City Engineer	Date
Community Development	Date

**Exhibit 7**  
**SSDP2016-00415**  
**000121** REVISED 60% REVIEW SUBMITTAL  
 NOT FOR CONSTRUCTION

REVISIONS	DATE	BY	DESIGNED
			M. TSUN
			B. PURGANAN
			P. JOHANNESSEN
			Y. HO

**ONE INCH AT FULL SCALE, IF NOT, SCALE ACCORDINGLY**

FILE NAME: BL1521075P19T03AL-04  
 JOB No.: 554-1521-075 P19 T03  
 DATE: JULY 2017

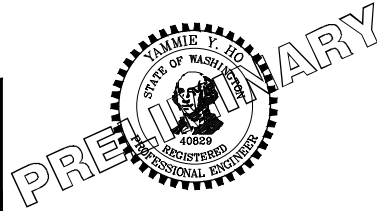

**Parametrix**  
 ENGINEERING · PLANNING · ENVIRONMENTAL SCIENCES

739 2ND AVENUE, SUITE 200 | SEATTLE, WA 98104  
 P 206.394.3700  
 WWW.PARAMETRIX.COM

PROJECT NAME  
**EAST LAKE SAMMAMISH MASTER PLAN TRAIL SOUTH SAMMAMISH SEGMENT B**  
 SAMMAMISH, WA

**PLAN AND PROFILE**

SHEET NO.  
 88 OF 158  
**AL35**



LAYOUT: AL36  
 PATH: U:\PSO\Projects\Clients\1521-KingCo\554-1521-075-ELST\995sec\CaAD\Phase 19\T03\_Civil\Draw\ PLOTTED BY: purganub DATE: Friday, July 07, 2017 5:15:34 PM

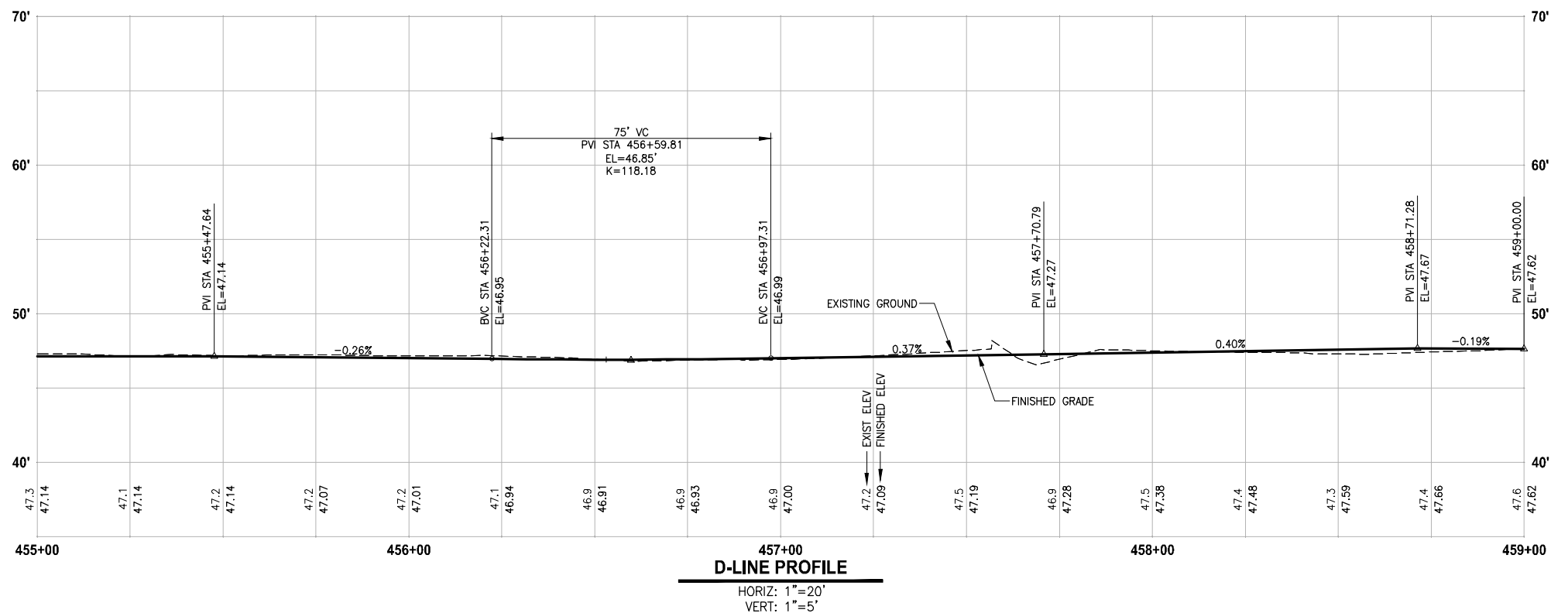
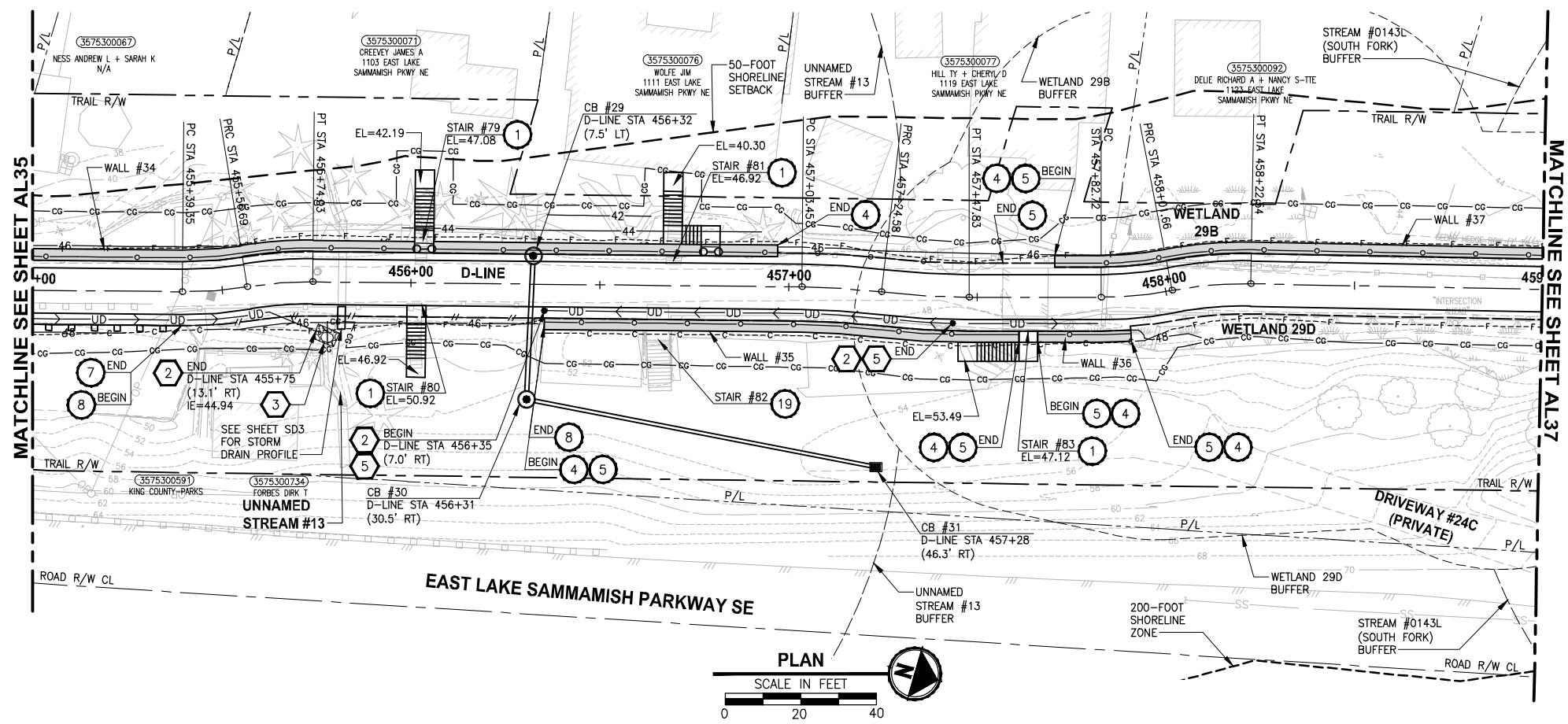

- CIVIL CONSTRUCTION NOTES:**
- RESTORE AND INSTALL STAIR. TYPE TO BE DETERMINED.
  - RECONSTRUCT PEDESTRIAN BRIDGE.
  - INSTALL PRECAST REINF CONC SPLIT BOX CULVERT. SEE FP SHEETS FOR DETAILS.
  - INSTALL STRUCTURAL EARTH WALL. SEE WALL DETAILS ON SHEET X. SEE WALL PROFILES ON WP SHEETS.
  - INSTALL COATED CHAIN LINK FENCE TYPE 6. FOR GROUND POST INSTALLATION SEE APPENDIX B IN THE SPECIFICATIONS. SEE SHEET X FOR MOUNTING ON TOP OF WALL.
  - NEW DRIVEWAY.
  - INSTALL WOOD GUARDRAIL, SEE DETAILS ON SHEET XX.
  - INSTALL SPLIT RAIL FENCE, SEE DETAILS ON SHEET XX.
  - INSTALL GRAVITY BLOCK WALL. SEE WALL DETAILS ON SHEET XX. SEE WALL PROFILES ON WP SHEETS.
  - DRIVEWAY REMOVAL. SEE MP SHEETS FOR PLANTING PLAN.
  - INSTALL PATTERNED CONCRETE DRIVEWAY. SEE DETAILS ON SHEET XX.
  - INSTALL TYPE 1 REST STOP. SEE DETAILS ON SHEET XX.
  - INSTALL TYPE 2 REST STOP. SEE DETAILS ON SHEET XX.
  - INSTALL SOLDIER PILE WALL. SEE S SHEETS.
  - INSTALL GRAVITY BLOCK WALL.
  - INSTALL WING WALL, SEE FP SHEETS.
  - INSTALL EXTRUDED CURB PER WSDOT STD PLAN F-10.42-00.
  - REST STOP PULL-OUT.
  - STAIRS WILL BE ELIMINATED DURING CONSTRUCTION.
  - BRIDGES WILL BE REMOVED TO R/W LINE DURING CONSTRUCTION.
  - INSTALL ROCK WALL.
  - INSTALL METAL HANDRAIL.

- STORMWATER CONSTRUCTION NOTES:**
- INFILTRATION TRENCH, SEE DETAIL 4 ON SHEET DD1.
  - UNDERDRAIN TRENCH, SEE DETAIL 5 ON SHEET DD1.
  - ROCK PAD, SEE DETAIL 2 ON SHEET DD1 AND WP SHEETS.
  - CONNECTION TO DRAINAGE STRUCTURE AND CLEANING EXISTING DRAINAGE STRUCTURE.
  - INSTALL UNDERDRAIN TRENCH CLEANOUT, SEE DETAIL 6 ON SHEET DD1.
  - INSTALL RECTANGULAR SLIP RESISTANT SOLID METAL COVER PER WSDOT STD DETAIL B-30.20-02.
  - CONCRETE HEADWALL, SEE DETAIL 1 ON SHEET DD1.
  - BASIC DISPERSION, SEE SHEET CS3.
  - QUARRY SPALL OUTFALL PROTECTION. SEE DETAIL 3 ON SHEET DD1.
  - ADJUST CATCH BASIN.

**LEGEND:**

- RETAINING WALL
- SOLDIER PILE WALL
- WOOD GUARDRAIL
- DISPERSION AREA
- DRIVEWAY REMOVAL
- LANDING PAD

**CITY OF SAMMAMISH APPROVAL**

City Engineer	Date
Community Development	Date

Exhibit 7  
 SSSDP2016-00415  
 000122 REVISED 60% REVIEW SUBMITTAL  
 NOT FOR CONSTRUCTION

REVISIONS	DATE	BY	DESIGNED
			M. TSUN
			B. PURGANAN
			P. JOHANNESSEN
			Y. HO

**ONE INCH AT FULL SCALE, IF NOT, SCALE ACCORDINGLY**  
 FILE NAME: BL1521075P19T03AL-04  
 JOB No.: 554-1521-075 P19 T03  
 DATE: JULY 2017

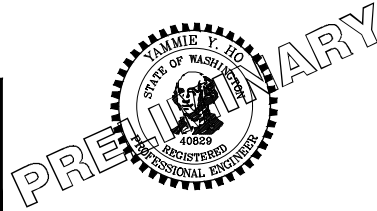

**Parametrix**  
ENGINEERING · PLANNING · ENVIRONMENTAL SCIENCES

739 2ND AVENUE, SUITE 200 | SEATTLE, WA 98104  
P 206.394.3700  
WWW.PARAMETRIX.COM

PROJECT NAME  
**EAST LAKE SAMMAMISH MASTER PLAN TRAIL SOUTH SAMMAMISH SEGMENT B**  
 SAMMAMISH, WA

SHEET NO.  
89 OF 158

**PLAN AND PROFILE**

**AL36**

PATH: U:\P50\Projects\Clients\1521-KingCo\1521-075-ELST\995sec\CaAD\Phase 19\103\_Civil\Draw\ PLOTTED BY: purgabat DATE: Friday, July 07, 2017 5:16:01 PM LAYOUT: AL37

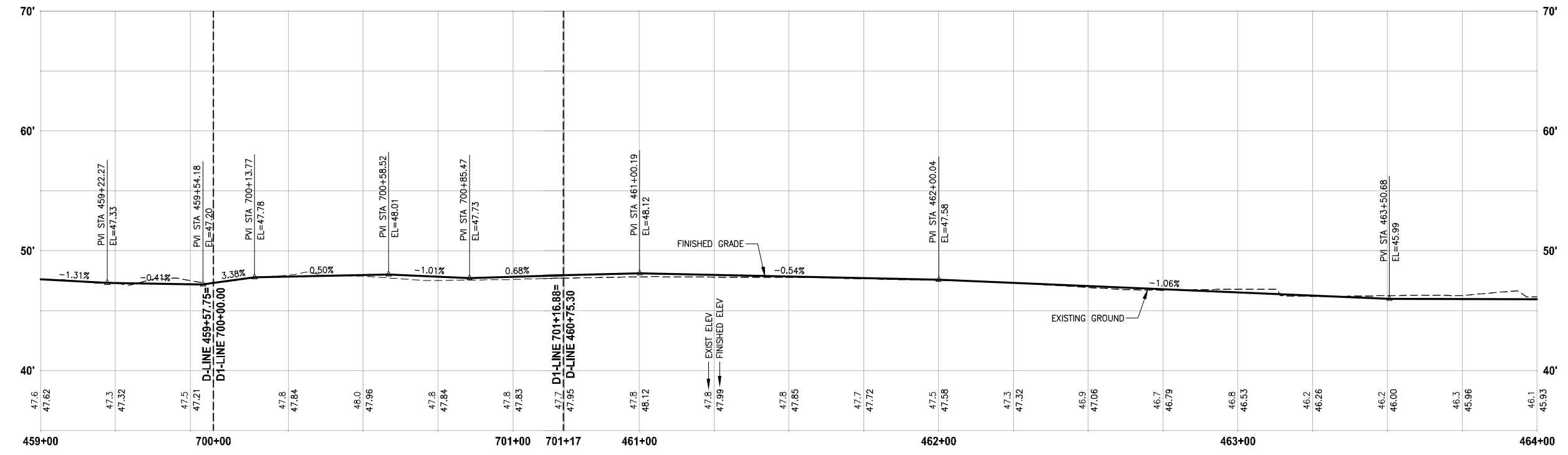
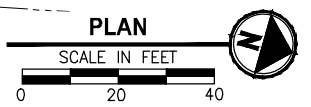
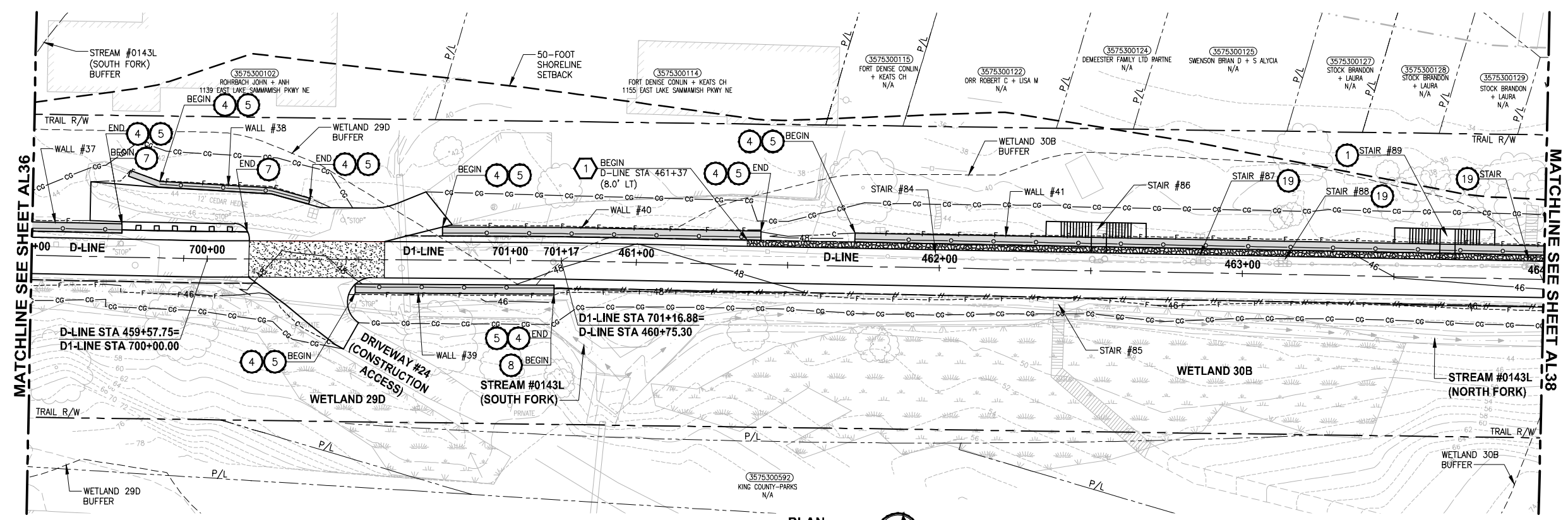

- CIVIL CONSTRUCTION NOTES:**
- RESTORE AND INSTALL STAIR. TYPE TO BE DETERMINED.
  - RECONSTRUCT PEDESTRIAN BRIDGE.
  - INSTALL PRECAST REINF CONC SPLIT BOX CULVERT. SEE FP SHEETS FOR DETAILS.
  - INSTALL STRUCTURAL EARTH WALL. SEE WALL DETAILS ON SHEET X. SEE WALL PROFILES ON WP SHEETS.
  - INSTALL COATED CHAIN LINK FENCE TYPE 6. FOR GROUND POST INSTALLATION SEE APPENDIX B IN THE SPECIFICATIONS. SEE SHEET X FOR MOUNTING ON TOP OF WALL.
  - NEW DRIVEWAY.
  - INSTALL WOOD GUARDRAIL, SEE DETAILS ON SHEET XX.
  - INSTALL SPLIT RAIL FENCE, SEE DETAILS ON SHEET XX.
  - INSTALL GRAVITY BLOCK WALL. SEE WALL DETAILS ON SHEET XX. SEE WALL PROFILES ON WP SHEETS.
  - DRIVEWAY REMOVAL. SEE MP SHEETS FOR PLANTING PLAN.
  - INSTALL PATTERNED CONCRETE DRIVEWAY. SEE DETAILS ON SHEET XX.
  - INSTALL TYPE 1 REST STOP. SEE DETAILS ON SHEET XX.
  - INSTALL TYPE 2 REST STOP. SEE DETAILS ON SHEET XX.
  - INSTALL SOLDIER PILE WALL. SEE S SHEETS.
  - INSTALL GRAVITY BLOCK WALL.
  - INSTALL WING WALL, SEE FP SHEETS.
  - INSTALL EXTRUDED CURB PER WSDOT STD PLAN F-10.42-00.
  - REST STOP PULL-OUT.
  - STAIRS WILL BE ELIMINATED DURING CONSTRUCTION.
  - BRIDGES WILL BE REMOVED TO R/W LINE DURING CONSTRUCTION.
  - INSTALL ROCK WALL.
  - INSTALL METAL HANDRAIL.

- STORMWATER CONSTRUCTION NOTES:**
- INFILTRATION TRENCH, SEE DETAIL 4 ON SHEET DD1.
  - UNDERDRAIN TRENCH, SEE DETAIL 5 ON SHEET DD1.
  - ROCK PAD, SEE DETAIL 2 ON SHEET DD1 AND WP SHEETS.
  - CONNECTION TO DRAINAGE STRUCTURE AND CLEANING EXISTING DRAINAGE STRUCTURE.
  - INSTALL UNDERDRAIN TRENCH CLEANOUT, SEE DETAIL 6 ON SHEET DD1.
  - INSTALL RECTANGULAR SLIP RESISTANT SOLID METAL COVER PER WSDOT STD DETAIL B-30.20-02.
  - CONCRETE HEADWALL, SEE DETAIL 1 ON SHEET DD1.
  - BASIC DISPERSION, SEE SHEET CS3.
  - QUARRY SPALL OUTFALL PROTECTION. SEE DETAIL 3 ON SHEET DD1.
  - ADJUST CATCH BASIN.

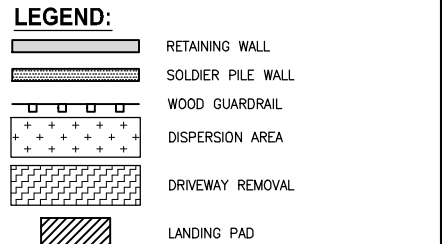

**CITY OF SAMMAMISH APPROVAL**

City Engineer	Date
Community Development	Date

**Exhibit 7**  
**SSDP2016-00415**  
**000123** REVISED 60% REVIEW SUBMITTAL  
 NOT FOR CONSTRUCTION

REVISIONS	DATE	BY	DESIGNED
			M. TSUN
			B. PURGANAN
			P. JOHANNESSEN
			Y. HO

**ONE INCH AT FULL SCALE, IF NOT, SCALE ACCORDINGLY**  
 FILE NAME: BL1521075P19T03AL-04  
 JOB No: 54-1521-075 P19 T03  
 DATE: JULY 2017

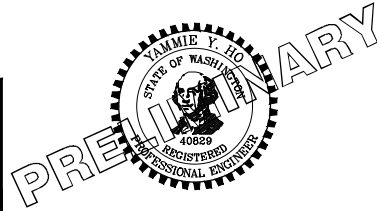

**Parametrix**  
 ENGINEERING · PLANNING · ENVIRONMENTAL SCIENCES  
 719 2ND AVENUE, SUITE 200 | SEATTLE, WA 98104  
 P 206.394.3700  
 WWW.PARAMETRIX.COM

PROJECT NAME  
**EAST LAKE SAMMAMISH MASTER PLAN TRAIL SOUTH SAMMAMISH SEGMENT B**  
 SAMMAMISH, WA

**PLAN AND PROFILE**

SHEET NO.  
 90 OF 158  
**AL37**

LAYOUT: AL38  
 PATH: U:\PSO\Projects\Clients\1521-075-ELST\995sec\CaAD\Phase 19\T03\_Civil\Draw\ PLOTTED BY: purgabat DATE: Friday, July 07, 2017 5:16:23 PM

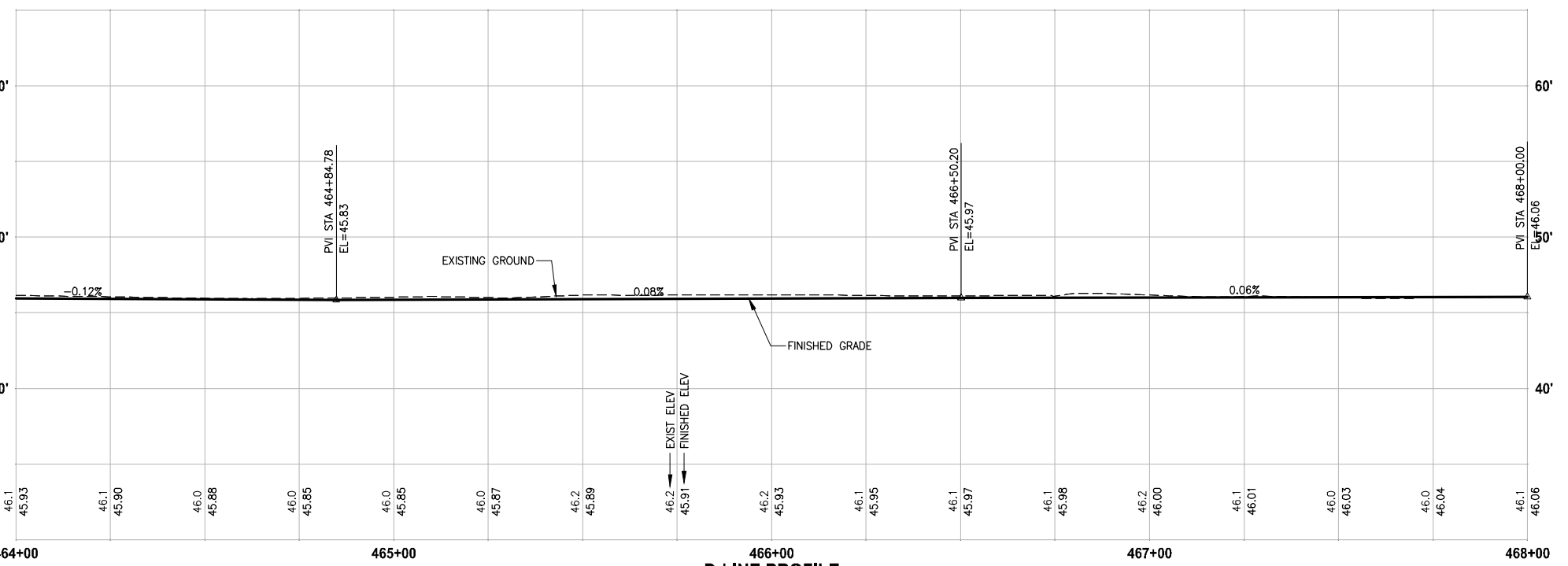
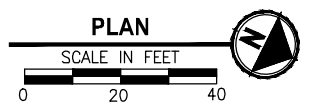
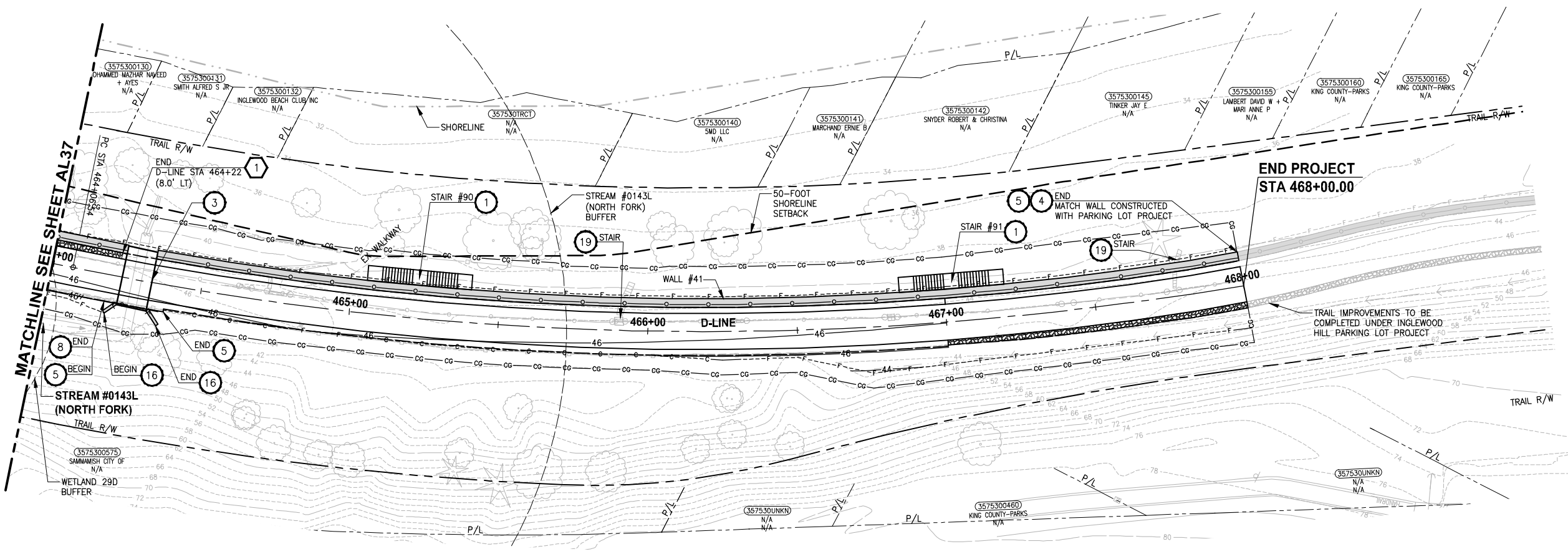

**D-LINE PROFILE**  
 HORIZ: 1"=20'  
 VERT: 1"=5'

- CIVIL CONSTRUCTION NOTES:**
- 1 RESTORE AND INSTALL STAIR. TYPE TO BE DETERMINED.
  - 2 RECONSTRUCT PEDESTRIAN BRIDGE.
  - 3 INSTALL PRECAST REINF CONC SPLIT BOX CULVERT. SEE FP SHEETS FOR DETAILS.
  - 4 INSTALL STRUCTURAL EARTH WALL. SEE WALL DETAILS ON SHEET X. SEE WALL PROFILES ON WP SHEETS.
  - 5 INSTALL COATED CHAIN LINK FENCE TYPE 6. FOR GROUND POST INSTALLATION SEE APPENDIX B IN THE SPECIFICATIONS. SEE SHEET X FOR MOUNTING ON TOP OF WALL.
  - 6 NEW DRIVEWAY.
  - 7 INSTALL WOOD GUARDRAIL, SEE DETAILS ON SHEET XX.
  - 8 INSTALL SPLIT RAIL FENCE, SEE DETAILS ON SHEET XX.
  - 9 INSTALL GRAVITY BLOCK WALL. SEE WALL DETAILS ON SHEET XX. SEE WALL PROFILES ON WP SHEETS.
  - 10 DRIVEWAY REMOVAL. SEE MP SHEETS FOR PLANTING PLAN.
  - 11 INSTALL PATTERNED CONCRETE DRIVEWAY. SEE DETAILS ON SHEET XX.
  - 12 INSTALL TYPE 1 REST STOP. SEE DETAILS ON SHEET XX.
  - 13 INSTALL TYPE 2 REST STOP. SEE DETAILS ON SHEET XX.
  - 14 INSTALL SOLDIER PILE WALL. SEE S SHEETS.
  - 15 INSTALL GRAVITY BLOCK WALL.
  - 16 INSTALL WING WALL, SEE FP SHEETS.
  - 17 INSTALL EXTRUDED CURB PER WSDOT STD PLAN F-10.42-00.
  - 18 REST STOP PULL-OUT.
  - 19 STAIRS WILL BE ELIMINATED DURING CONSTRUCTION.
  - 20 BRIDGES WILL BE REMOVED TO R/W LINE DURING CONSTRUCTION.
  - 21 INSTALL ROCK WALL.
  - 22 INSTALL METAL HANDRAIL.

- STORMWATER CONSTRUCTION NOTES:**
- 1 INFILTRATION TRENCH, SEE DETAIL 4 ON SHEET DD1.
  - 2 UNDERDRAIN TRENCH, SEE DETAIL 5 ON SHEET DD1.
  - 3 ROCK PAD, SEE DETAIL 2 ON SHEET DD1 AND WP SHEETS.
  - 4 CONNECTION TO DRAINAGE STRUCTURE AND CLEANING EXISTING DRAINAGE STRUCTURE.
  - 5 INSTALL UNDERDRAIN TRENCH CLEANOUT, SEE DETAIL 6 ON SHEET DD1.
  - 6 INSTALL RECTANGULAR SLIP RESISTANT SOLID METAL COVER PER WSDOT STD DETAIL B-30.20-02.
  - 7 CONCRETE HEADWALL, SEE DETAIL 1 ON SHEET DD1.
  - 8 BASIC DISPERSION, SEE SHEET CS3.
  - 9 QUARRY SPALL OUTFALL PROTECTION. SEE DETAIL 3 ON SHEET DD1.
  - 10 ADJUST CATCH BASIN.

- LEGEND:**
- RETAINING WALL
  - SOLDIER PILE WALL
  - WOOD GUARDRAIL
  - DISPERSION AREA
  - DRIVEWAY REMOVAL
  - LANDING PAD

CITY OF SAMMAMISH APPROVAL	
City Engineer _____	Date _____
Community Development _____	Date _____

**Exhibit 7**  
**SSDP2016-00415**  
**000124** REVISED 60% REVIEW SUBMITTAL  
 NOT FOR CONSTRUCTION

REVISIONS	DATE	BY	DESIGNED
			M. TSUN
			B. PURGANAN
			P. JOHANNESSEN
			Y. HO

ONE INCH AT FULL SCALE.  
 IF NOT, SCALE ACCORDINGLY.  
 FILE NAME: BL1521075P19T03AL-04  
 JOB No.: 554-1521-075 P19 T03  
 DATE: JULY 2017

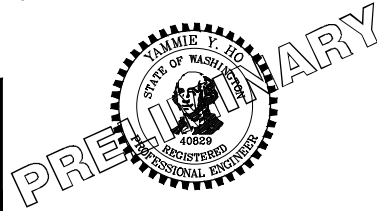

**Parametrix**  
 ENGINEERING · PLANNING · ENVIRONMENTAL SCIENCES  
 719 2ND AVENUE, SUITE 200 | SEATTLE, WA 98104  
 P 206.394.3700  
 WWW.PARAMETRIX.COM

PROJECT NAME  
**EAST LAKE SAMMAMISH  
 MASTER PLAN TRAIL  
 SOUTH SAMMAMISH SEGMENT B**  
 SAMMAMISH, WA

**PLAN AND PROFILE**

SHEET NO.  
 91 OF 158  
**AL38**

PATH: U:\PSO\Projects\Clients\1521-1521-075-ELST\995sec\CA00\Phase 19\T03\_Civil\Draw\ PLOTTED BY: purgabut DATE: Friday, July 07, 2017 5:16:39 PM LAYOUT: AL39

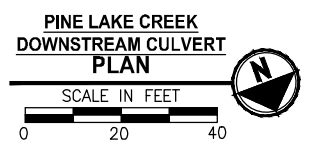
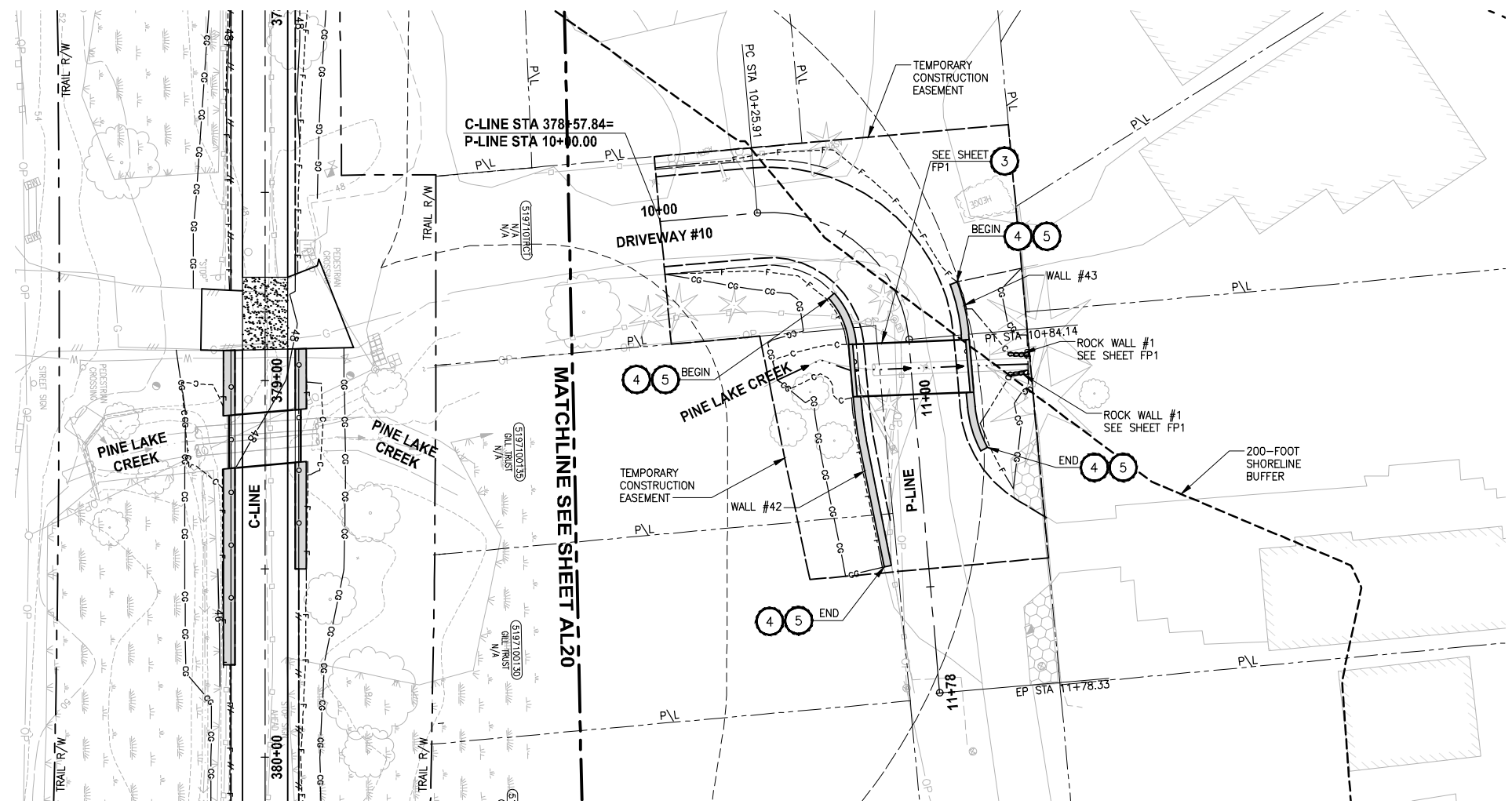

- CIVIL CONSTRUCTION NOTES:**
- 1 RESTORE AND INSTALL STAIR. TYPE TO BE DETERMINED.
  - 2 RECONSTRUCT PEDESTRIAN BRIDGE.
  - 3 INSTALL PRECAST REINF CONC SPLIT BOX CULVERT. SEE FP SHEETS FOR DETAILS.
  - 4 INSTALL STRUCTURAL EARTH WALL. SEE WALL DETAILS ON SHEET X. SEE WALL PROFILES ON WP SHEETS.
  - 5 INSTALL COATED CHAIN LINK FENCE TYPE 6. FOR GROUND POST INSTALLATION SEE APPENDIX B IN THE SPECIFICATIONS. SEE SHEET X FOR MOUNTING ON TOP OF WALL.
  - 6 NEW DRIVEWAY.
  - 7 INSTALL WOOD GUARDRAIL, SEE DETAILS ON SHEET XX.
  - 8 INSTALL SPLIT RAIL FENCE, SEE DETAILS ON SHEET XX.
  - 9 INSTALL GRAVITY BLOCK WALL. SEE WALL DETAILS ON SHEET XX. SEE WALL PROFILES ON WP SHEETS.
  - 10 DRIVEWAY REMOVAL. SEE MP SHEETS FOR PLANTING PLAN.
  - 11 INSTALL PATTERNED CONCRETE DRIVEWAY. SEE DETAILS ON SHEET XX.
  - 12 INSTALL TYPE 1 REST STOP. SEE DETAILS ON SHEET XX.
  - 13 INSTALL TYPE 2 REST STOP. SEE DETAILS ON SHEET XX.
  - 14 INSTALL SOLDIER PILE WALL. SEE S SHEETS.
  - 15 INSTALL GRAVITY BLOCK WALL.
  - 16 INSTALL WING WALL, SEE FP SHEETS.
  - 17 INSTALL EXTRUDED CURB PER WSDOT STD PLAN F-10.42-00.
  - 18 REST STOP PULL-OUT.
  - 19 STAIRS WILL BE ELIMINATED DURING CONSTRUCTION.
  - 20 BRIDGES WILL BE REMOVED TO R/W LINE DURING CONSTRUCTION.
  - 21 INSTALL ROCK WALL.
  - 22 INSTALL METAL HANDRAIL.

- STORMWATER CONSTRUCTION NOTES:**
- 1 INFILTRATION TRENCH, SEE DETAIL 4 ON SHEET DD1.
  - 2 UNDERDRAIN TRENCH, SEE DETAIL 5 ON SHEET DD1.
  - 3 ROCK PAD, SEE DETAIL 2 ON SHEET DD1 AND WP SHEETS.
  - 4 CONNECTION TO DRAINAGE STRUCTURE AND CLEANING EXISTING DRAINAGE STRUCTURE.
  - 5 INSTALL UNDERDRAIN TRENCH CLEANOUT, SEE DETAIL 6 ON SHEET DD1.
  - 6 INSTALL RECTANGULAR SLIP RESISTANT SOLID METAL COVER PER WSDOT STD DETAIL B-30.20-02.
  - 7 CONCRETE HEADWALL, SEE DETAIL 1 ON SHEET DD1.
  - 8 BASIC DISPERSION, SEE SHEET CS3.
  - 9 QUARRY SPALL OUTFALL PROTECTION. SEE DETAIL 3 ON SHEET DD1.
  - 10 ADJUST CATCH BASIN.

- LEGEND:**
- RETAINING WALL
  - SOLDIER PILE WALL
  - WOOD GUARDRAIL
  - DISPERSION AREA
  - DRIVEWAY REMOVAL
  - LANDING PAD

CITY OF SAMMAMISH APPROVAL	
City Engineer _____	Date _____
Community Development _____	Date _____

**Exhibit 7**  
**SSDP2016-00415**  
**000125** REVISED 60% REVIEW SUBMITTAL  
NOT FOR CONSTRUCTION

REVISIONS	DATE	BY	DESIGNED
			M. TSUN
			B. PURGANAN
			P. JOHANNESSEN
			Y. HO

ONE INCH AT FULL SCALE.  
IF NOT, SCALE ACCORDINGLY

FILE NAME: BL1521075P19T03AL-04  
JOB No.: 54-1521-075 P19 T03  
DATE: JULY 2017

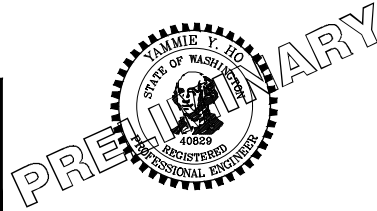

**Parametrix**  
ENGINEERING · PLANNING · ENVIRONMENTAL SCIENCES

719 2ND AVENUE, SUITE 200 | SEATTLE, WA 98104  
P 206.394.3700  
WWW.PARAMETRIX.COM

PROJECT NAME  
**EAST LAKE SAMMAMISH  
MASTER PLAN TRAIL  
SOUTH SAMMAMISH SEGMENT B**  
SAMMAMISH, WA

**PLAN AND PROFILE**

SHEET NO.  
92 OF 158  
**AL39**

LAYOUT: SD1  
 PATH: U:\P50\Projects\Clients\1521-075-ELST\985Secs\CADD\Phase 19\T03 CIV\DWG\ PLOTTED BY: purgaban DATE: Friday, July 07, 2017 5:18:03 PM

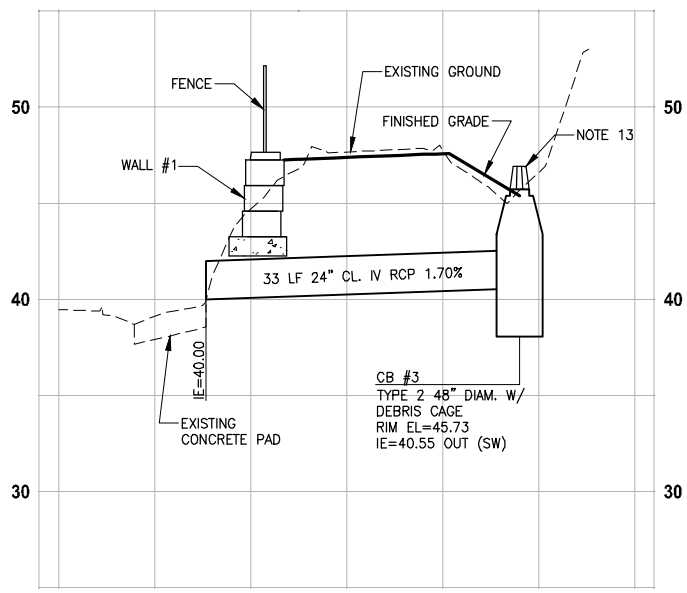

**PROFILE - STA 290+30**

HORIZ: 1"=10'  
VERT: 1"=5'

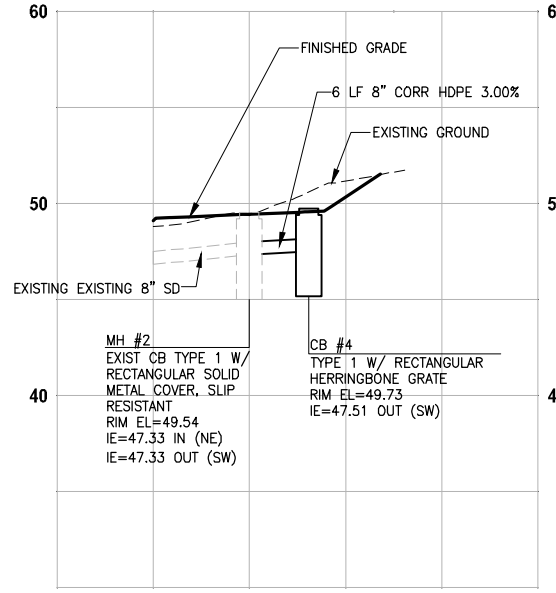

**PROFILE - STA 298+83**

HORIZ: 1"=10'  
VERT: 1"=5'

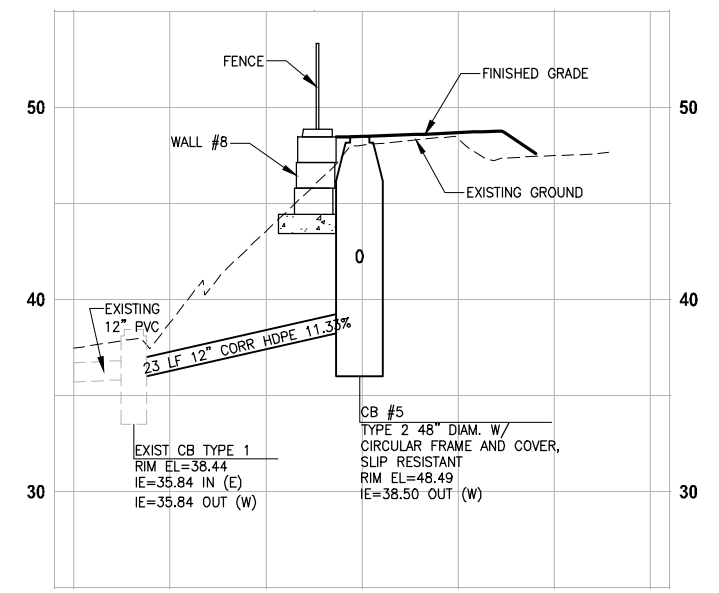

**PROFILE - STA 314+47**

HORIZ: 1"=10'  
VERT: 1"=5'

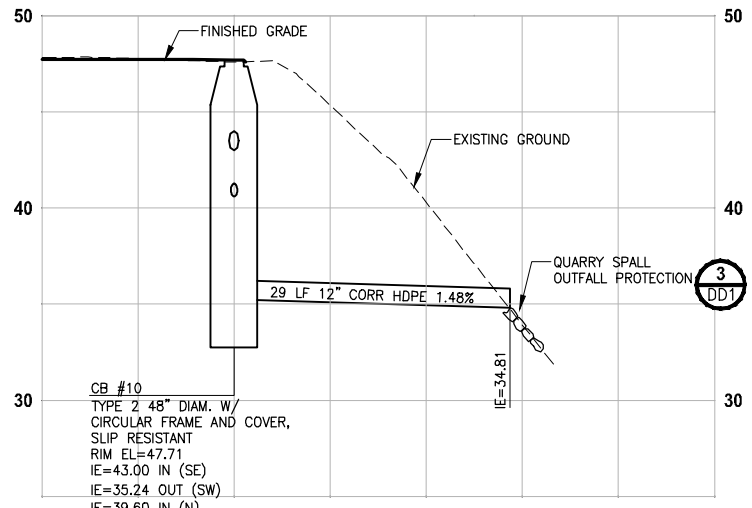

**PROFILE - STA 328+65**

HORIZ: 1"=10'  
VERT: 1"=5'

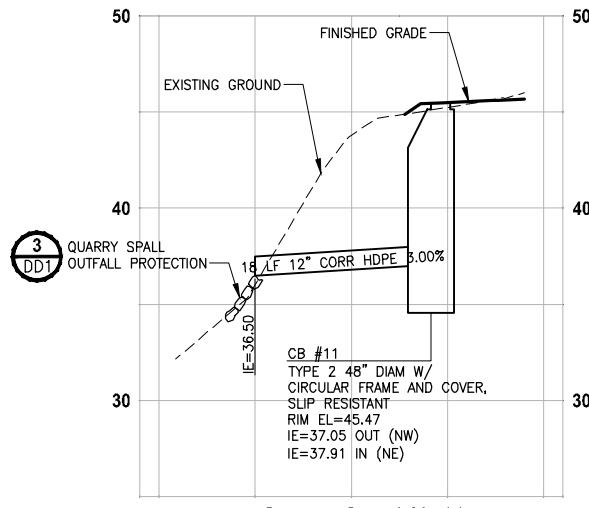

**PROFILE - STA 342+00**

HORIZ: 1"=10'  
VERT: 1"=5'

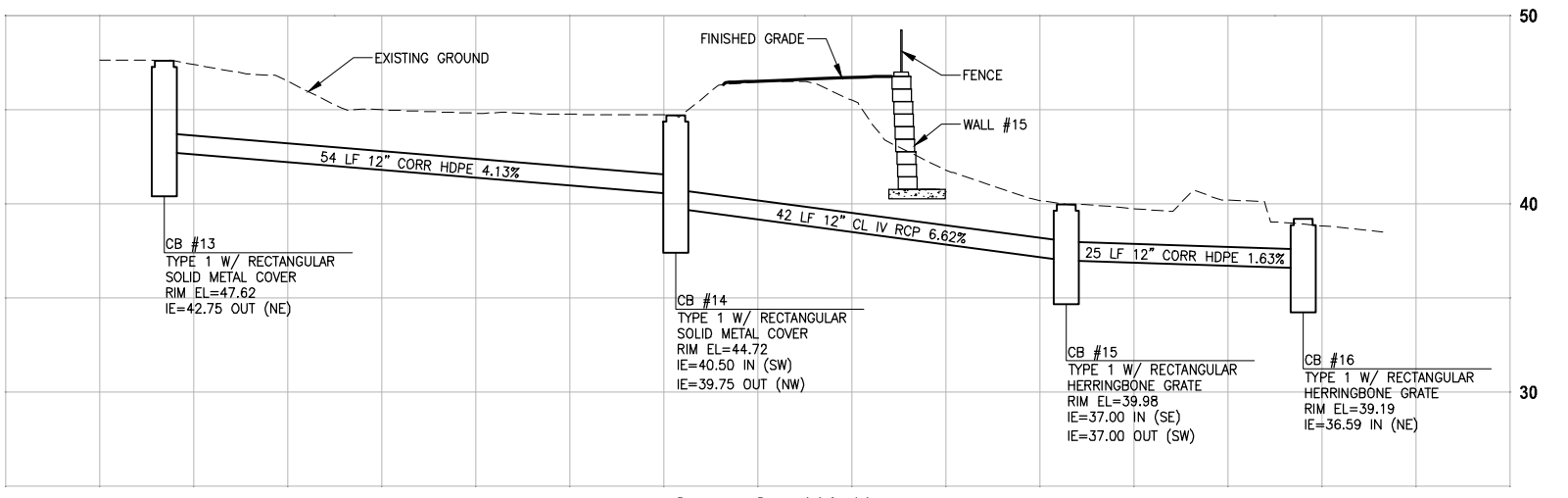

**PROFILE - STA 361+60**

HORIZ: 1"=10'  
VERT: 1"=5'

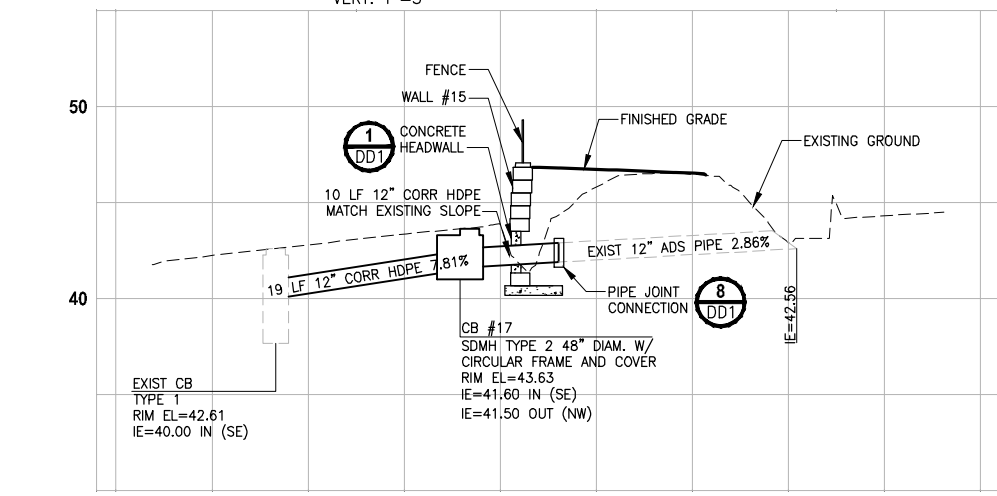

**PROFILE - STA 367+00**

HORIZ: 1"=10'  
VERT: 1"=5'

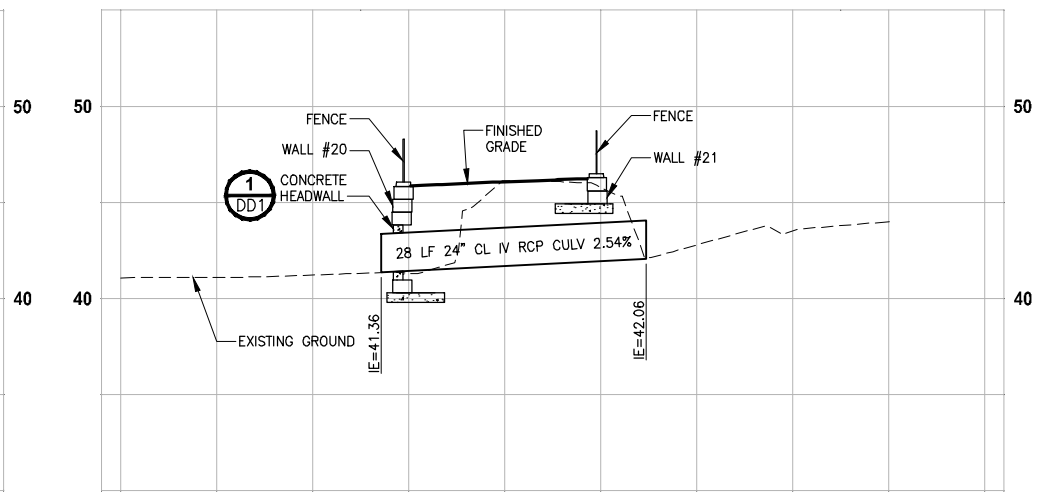

**PROFILE - STA 384+25**

HORIZ: 1"=10'  
VERT: 1"=5'

**GENERAL NOTES:**

- CULVERTS SHALL HAVE BEVELED END SECTIONS PER 2007 KCRS FIG. 7-001.
- STRUCTURE OFFSETS ARE MEASURED TO CENTER OF GRATE.
- CATCH BASIN TYPE 1 SHALL BE PER 2007 KCRS FIG. 7-003.
- CATCH BASIN TYPE 2 SHALL BE PER 2007 KCRS FIG. 7-005 AND FIG. 7-006.
- CIRCULAR FRAME (RING) AND COVER SHALL BE PER 2007 KCRS FIG. 7-022, AND FIG. 7-023.
- RECTANGULAR SOLID METAL COVER SHALL BE PER 2007 KCRS FIG. 7-014 AND FIG. 7-015.
- CL IV RCP = CLASS IV REINFORCED CONCRETE STORM SEWER PIPE.
- CORR HDPE = CORRUGATED HIGH DENSITY POLYETHYLENE STORM SEWER PIPE.
- RECTANGULAR HERRINGBONE GRATES SHALL BE PER 2007 KCRS FIG. 7-013.
- MH TYPE 3 SHALL BE PER 2007 KCRS FIG. 7-009.
- CIRCULAR GRATE SHALL BE PER WSDOT STANDARD PLAN B-30.80-00.
- CONCRETE COLLAR SHALL BE PER WSDOT STANDARD PLAN B-60.20-00.
- DEBRIS CAGE SHALL BE PER 2007 KCRS FIG. 7-028.

CITY OF SAMMAMISH APPROVAL	
City Engineer _____	Date _____
Community Development _____	Date _____

**Exhibit 7**  
**SSDP2016-00415**  
**000126** REVISED 60% REVIEW SUBMITTAL  
 NOT FOR CONSTRUCTION

REVISIONS	DATE	BY	DESIGNED
			C. BUIRAGO
			B. PURGANAN
			P. JOHANNESSEN
			Y. HO

**ONE INCH AT FULL SCALE, IF NOT, SCALE ACCORDINGLY**  
 FILE NAME: BL1521075P19T03SD-01  
 JOB No: 554-1521-075 P19 T03  
 DATE: JULY 2017



**Parametrix**  
 ENGINEERING · PLANNING · ENVIRONMENTAL SCIENCES  
 719 2ND AVENUE, SUITE 200 | SEATTLE, WA 98104  
 P 206.394.3700  
 WWW.PARAMETRIX.COM

PROJECT NAME:  
**EAST LAKE SAMMAMISH MASTER PLAN TRAIL SOUTH SAMMAMISH SEGMENT B**  
 SAMMAMISH, WA

**STORM DRAINAGE PROFILES AND SECTIONS**

SHEET NO.  
 93 OF 158  
**SD1**

**GENERAL NOTES:**

- CULVERTS SHALL HAVE BEVELED END SECTIONS PER 2007 KCRS FIG. 7-001.
- STRUCTURE OFFSETS ARE MEASURED TO CENTER OF GRATE.
- CATCH BASIN TYPE 1 SHALL BE PER 2007 KCRS FIG. 7-003.
- CATCH BASIN TYPE 2 SHALL BE PER 2007 KCRS FIG. 7-005 AND FIG. 7-006.
- CIRCULAR FRAME (RING) AND COVER SHALL BE PER 2007 KCRS FIG. 7-022, AND FIG. 7-023.
- RECTANGULAR SOLID METAL COVER SHALL BE PER 2007 KCRS FIG. 7-014 AND FIG. 7-015.
- CL IV RCP = CLASS IV REINFORCED CONCRETE STORM SEWER PIPE.
- CORR HDPE = CORRUGATED HIGH DENSITY POLYETHYLENE STORM SEWER PIPE.
- RECTANGULAR HERRINGBONE GRATES SHALL BE PER 2007 KCRS FIG. 7-013.
- MH TYPE 3 SHALL BE PER 2007 KCRS FIG. 7-009.
- CIRCULAR GRATE SHALL BE PER WSDOT STANDARD PLAN B-30.80-00.
- CONCRETE COLLAR SHALL BE PER WSDOT STANDARD PLAN B-60.20-00.
- DEBRIS CAGE SHALL BE PER 2007 KCRS FIG. 7-028.

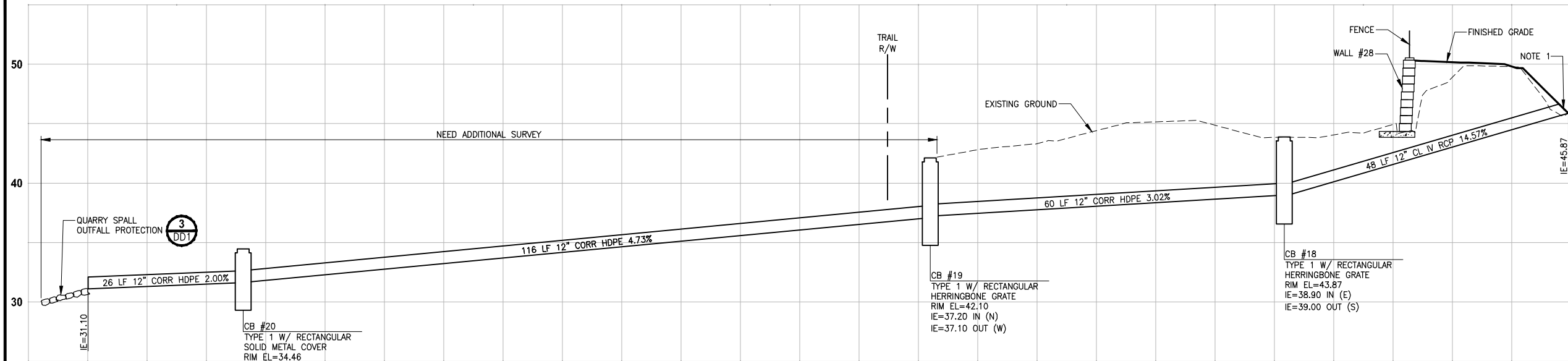

**PROFILE - STA 436+30**

HORIZ: 1"=10'  
VERT: 1"=5'

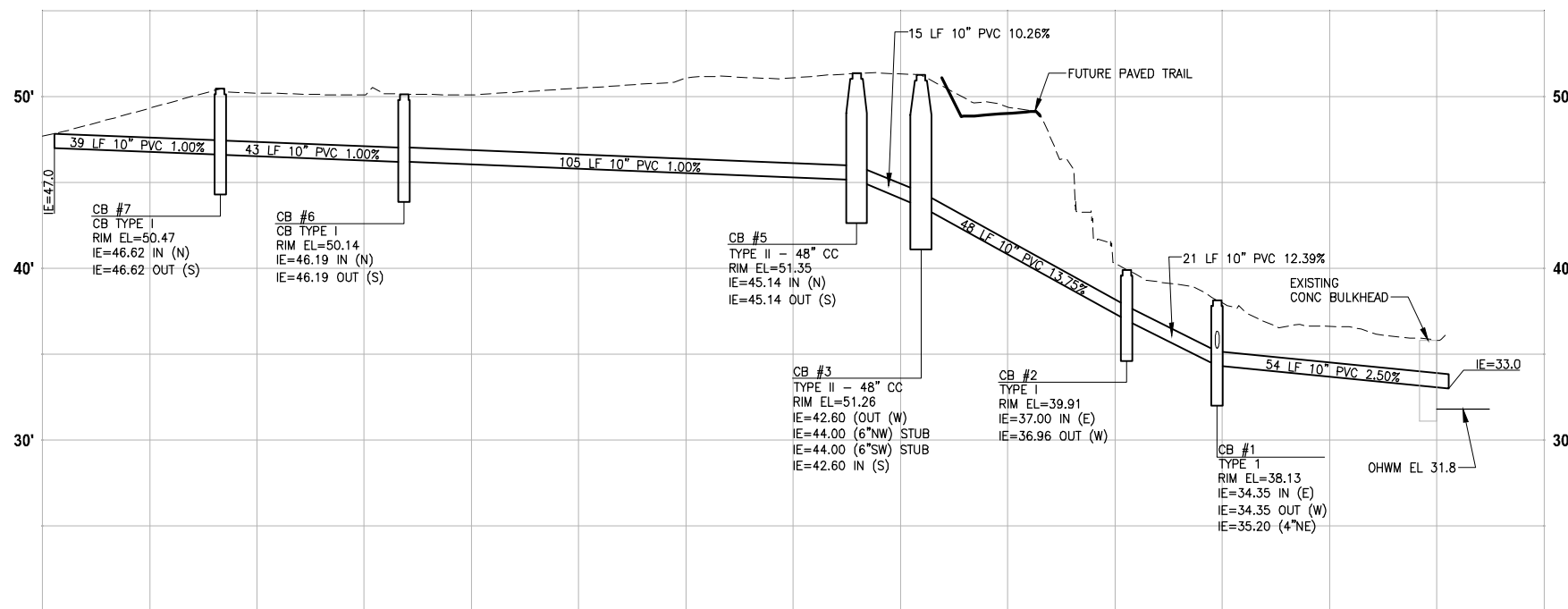

**PROFILE - STA 457+85**

HORIZ: 1"=20'  
VERT: 1"=5'

CITY OF SAMMAMISH APPROVAL	
City Engineer	Date
Community Development	Date

**Exhibit 7**  
**SSDP2016-00415**  
**000127** REVISED 60% REVIEW SUBMITTAL  
NOT FOR CONSTRUCTION

LAYOUT: SD2  
 PATH: U:\PSO\Projects\Clients\1521-075-ELST\99Svcs\CADD\Phase 19\T03\_Civil\Draw\ PLOTTED BY: purgaban DATE: Monday, July 10, 2017 12:07:02 PM

REVISIONS	DATE	BY	DESIGNED
			C. BUITRAGO
			B. PURGANAN
			P. JOHANNESSEN
			Y. HO

ONE INCH AT FULL SCALE, IF NOT, SCALE ACCORDINGLY

FILE NAME: BL1521075P19T03SD-01

JOB No: 54-1521-075 P19 T03

DATE: JULY 2017



**Parametrix**  
ENGINEERING · PLANNING · ENVIRONMENTAL SCIENCES

719 2ND AVENUE, SUITE 200 | SEATTLE, WA 98104  
P 206.394.3700  
WWW.PARAMETRIX.COM

PROJECT NAME  
**EAST LAKE SAMMAMISH MASTER PLAN TRAIL SOUTH SAMMAMISH SEGMENT B**  
SAMMAMISH, WA

**STORM DRAINAGE PROFILES AND SECTIONS**

SHEET NO.  
94 OF 158

**SD2**

PATH: U:\PSO\Projects\Clients\1521-KingCo\554-1521-075-ELST\99Svcs\CADD\Phase 19\T03\_Civil\DWG\ LAYOUT: SD3 PLOTTED BY: purganan DATE: Friday, July 07, 2017 5:18:26 PM

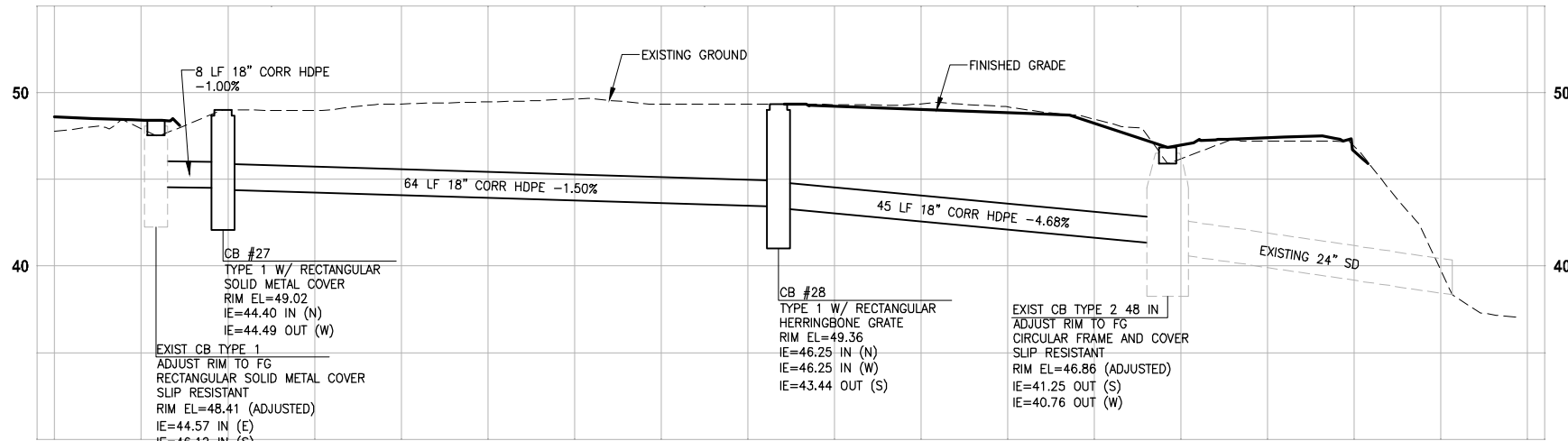

**PROFILE - STA 452+80**  
 HORIZ: 1"=10'  
 VERT: 1"=5'

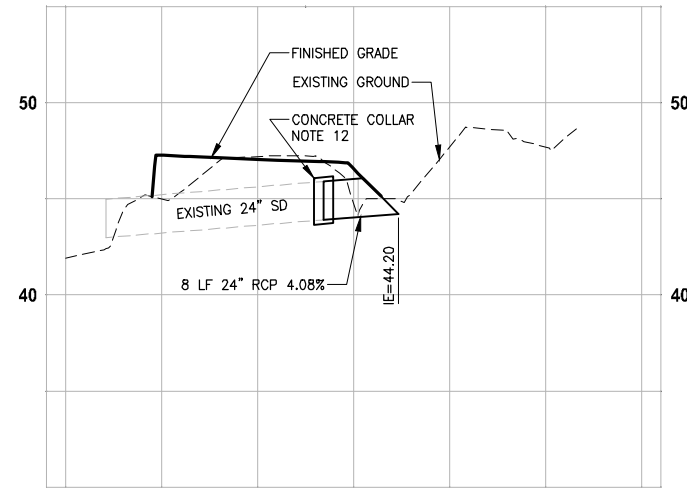

**PROFILE - STA 455+75**  
 HORIZ: 1"=10'  
 VERT: 1"=5'

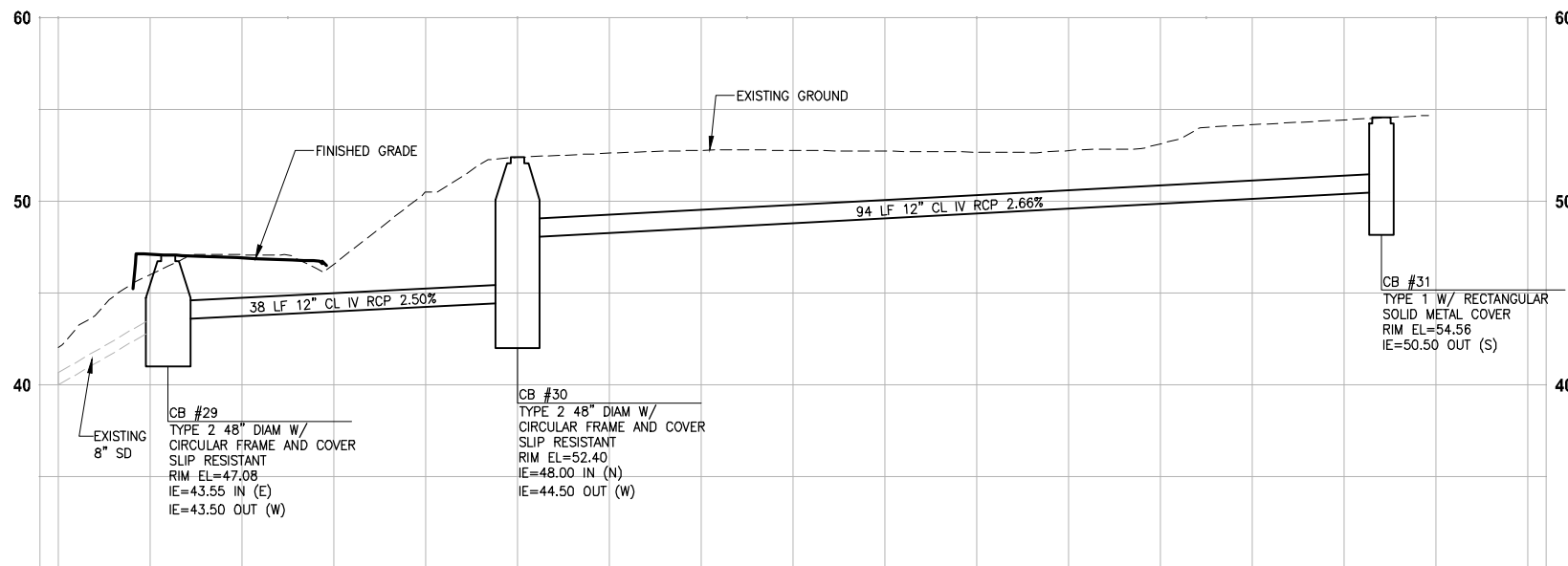

**PROFILE - STA 456+25**  
 HORIZ: 1"=10'  
 VERT: 1"=5'

**GENERAL NOTES:**

1. CULVERTS SHALL HAVE BEVELED END SECTIONS PER 2007 KCRS FIG. 7-001.
2. STRUCTURE OFFSETS ARE MEASURED TO CENTER OF GRATE.
3. CATCH BASIN TYPE 1 SHALL BE PER 2007 KCRS FIG. 7-003.
4. CATCH BASIN TYPE 2 SHALL BE PER 2007 KCRS FIG. 7-005 AND FIG. 7-006.
5. CIRCULAR FRAME (RING) AND COVER SHALL BE PER 2007 KCRS FIG. 7-022, AND FIG. 7-023.
6. RECTANGULAR SOLID METAL COVER SHALL BE PER 2007 KCRS FIG. 7-014 AND FIG. 7-015.
7. CL IV RCP = CLASS IV REINFORCED CONCRETE STORM SEWER PIPE.
8. CORR HDPE = CORRUGATED HIGH DENSITY POLYETHYLENE STORM SEWER PIPE.
9. RECTANGULAR HERRINGBONE GRATES SHALL BE PER 2007 KCRS FIG. 7-013.
10. MH TYPE 3 SHALL BE PER 2007 KCRS FIG. 7-009.
11. CIRCULAR GRATE SHALL BE PER WSDOT STANDARD PLAN B-30.80-00.
12. CONCRETE COLLAR SHALL BE PER WSDOT STANDARD PLAN B-60.20-00.
13. DEBRIS CAGE SHALL BE PER 2007 KCRS FIG. 7-028.

CITY OF SAMMAMISH APPROVAL	
City Engineer _____	Date _____
Community Development _____	Date _____

**Exhibit 7**  
**SSDP2016-00415**  
**000128** REVISED 60% REVIEW SUBMITTAL  
 NOT FOR CONSTRUCTION

REVISIONS	DATE	BY	DESIGNED
			C. BUITRAGO
			B. PURGANAN
			P. JOHANNESSEN
			Y. HO

ONE INCH AT FULL SCALE.  
 IF NOT, SCALE ACCORDINGLY  
 FILE NAME: BL1521075P19T03SD-01  
 JOB No.: 554-1521-075 P19 T03  
 DATE: JULY 2017



**Parametrix**  
 ENGINEERING · PLANNING · ENVIRONMENTAL SCIENCES  
 719 2ND AVENUE, SUITE 200 | SEATTLE, WA 98104  
 P 206.394.3700  
 WWW.PARAMETRIX.COM

PROJECT NAME  
**EAST LAKE SAMMAMISH  
 MASTER PLAN TRAIL  
 SOUTH SAMMAMISH SEGMENT B**  
 SAMMAMISH, WA

**STORM DRAINAGE PROFILES  
 AND SECTIONS**

SHEET NO.  
 95 OF 158  
**SD3**

PATH: U:\PSO\Projects\Clients\1521-075-ELST\985\CA00\Phase 19\T03\_Civil\DWG\ PLOTTED BY: purgaban DATE: Friday, July 07, 2017 5:19:21 PM LAYOUT: DD1

- NOTES:**
- FOR SEW WALLS SEE SHEET WD1.
  - CONCRETE HEADWALL FOR PIPE SHALL BE AT LEAST 6-INCHES THICK IN EACH DIMENSION AND CONSTRUCTED OF COMMERCIAL CONCRETE. DETAIL SHALL BE PROVIDED BY WALL MANUFACTURER.

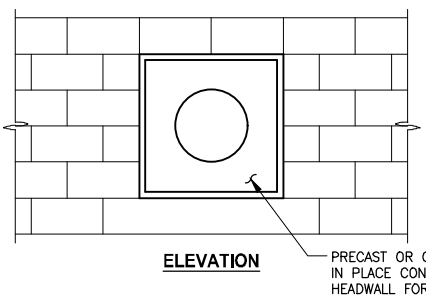

**CONCRETE HEADWALL FOR STRUCTURAL EARTH WALL  
DETAIL 1**  
NO SCALE

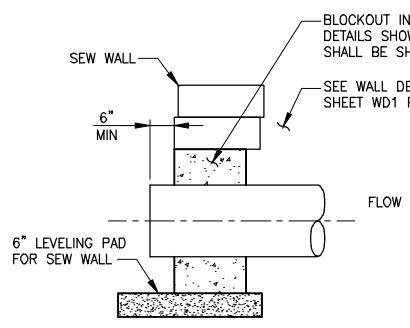

**SECTION A**

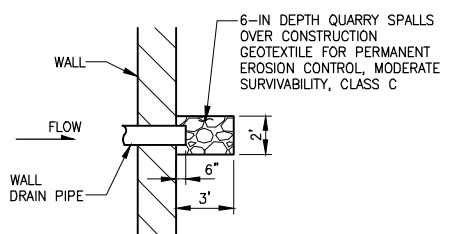

**ROCK PAD  
DETAIL 2**  
NO SCALE

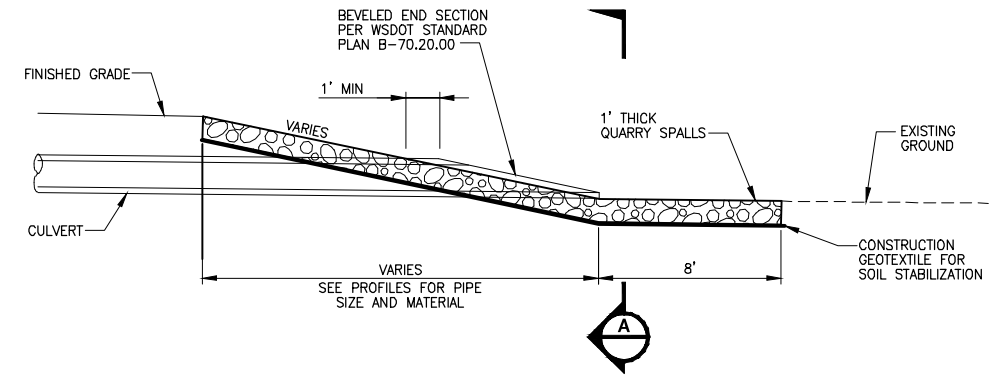

**QUARRY SPALL OUTFALL PROTECTION  
DETAIL 3**  
NO SCALE

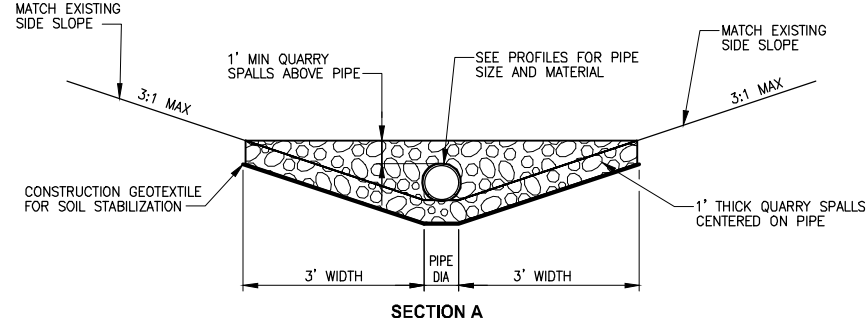

**SECTION A**

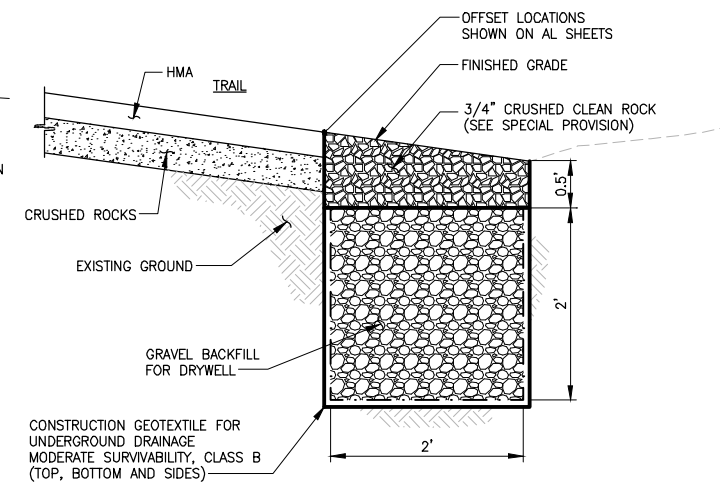

**INFILTRATION TRENCH  
DETAIL 4**  
NO SCALE

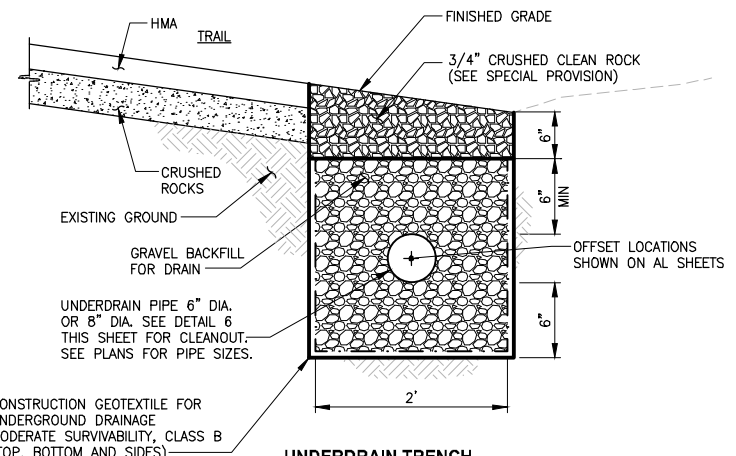

**UNDERDRAIN TRENCH  
DETAIL 5**  
NO SCALE

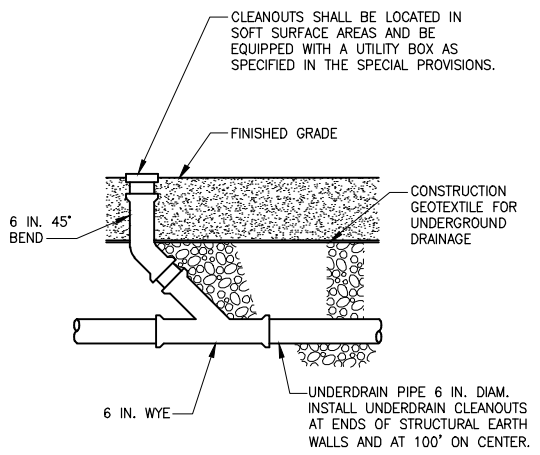

**UNDERDRAIN TRENCH CLEANOUT  
DETAIL 6**  
NO SCALE

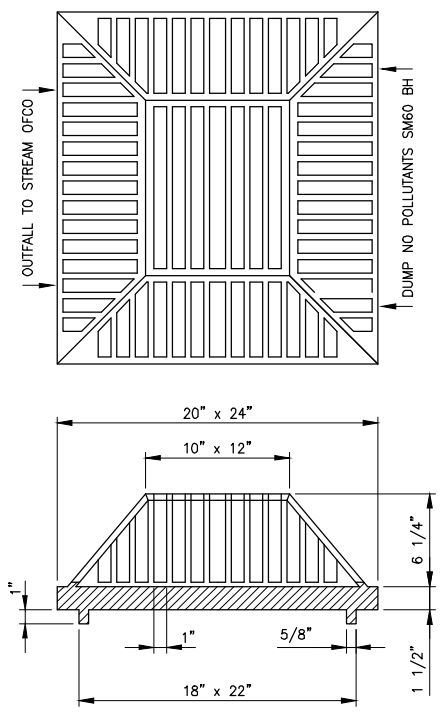

**BEEHIVE GRATE  
DETAIL 7**  
NO SCALE

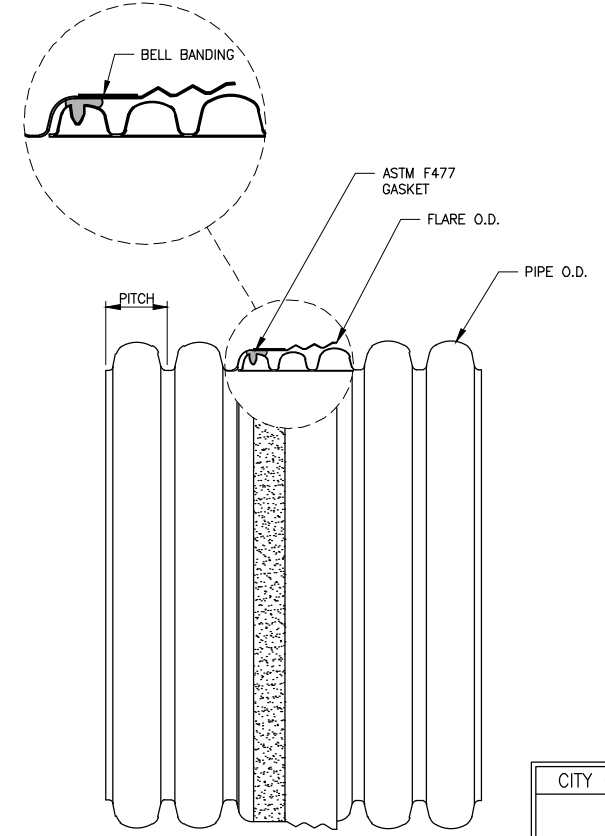

**PIPE JOINT CONNECTION  
DETAIL 8**

CITY OF SAMMAMISH APPROVAL	
City Engineer _____	Date _____
Community Development _____	Date _____

REVISED 60% REVIEW SUBMITTAL  
 NOT FOR CONSTRUCTION  
 SSDF 2016-00415  
 000129

REVISIONS	DATE	BY	DESIGNED
			C. BUITRAGO
			B. PURGANAN
			P. JOHANNESSEN
			Y. HO

**ONE INCH AT FULL SCALE,  
 IF NOT, SCALE ACCORDINGLY**  
 FILE NAME  
 BL1521075P19T03DD-01  
 JOB No.  
 554-1521-075 P19 T03  
 DATE  
 JULY 2017



**Parametrix**  
 ENGINEERING · PLANNING · ENVIRONMENTAL SCIENCES  
 719 2ND AVENUE, SUITE 200 | SEATTLE, WA 98104  
 P 206.394.3700  
 WWW.PARAMETRIX.COM

PROJECT NAME  
**EAST LAKE SAMMAMISH  
 MASTER PLAN TRAIL  
 SOUTH SAMMAMISH SEGMENT B**  
 SAMMAMISH, WA

**DRAINAGE DETAILS**

SHEET NO.  
 96 OF 158  
**DD1**



LAYOUT: DD2  
 PATH: U:\PSO\Projects\Clients\1521-KingCo\564-1521-075-ELST\99Specs\CADD\Phase 19\T03 CHA\DD2.dwg  
 PLOTTED BY: purgaban DATE: Friday, July 07, 2017 5:18:33 PM

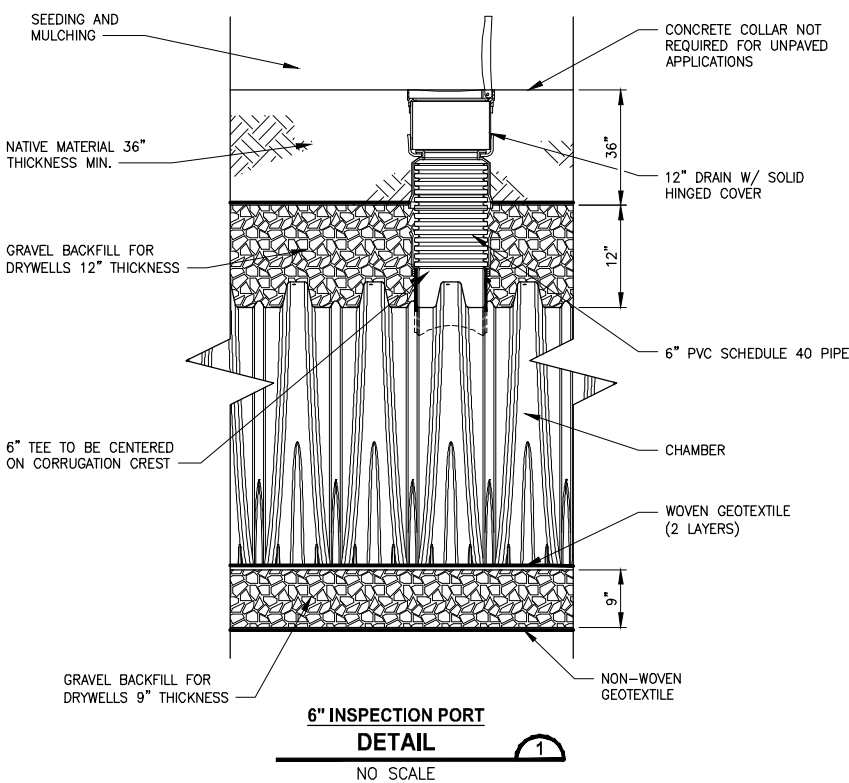
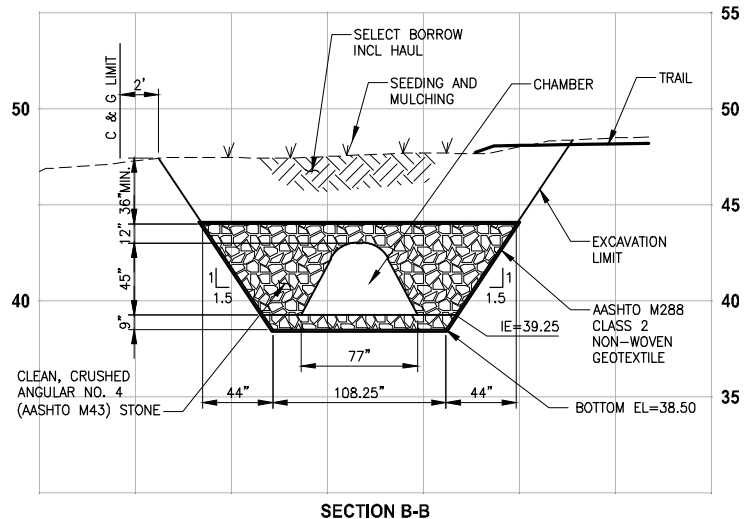
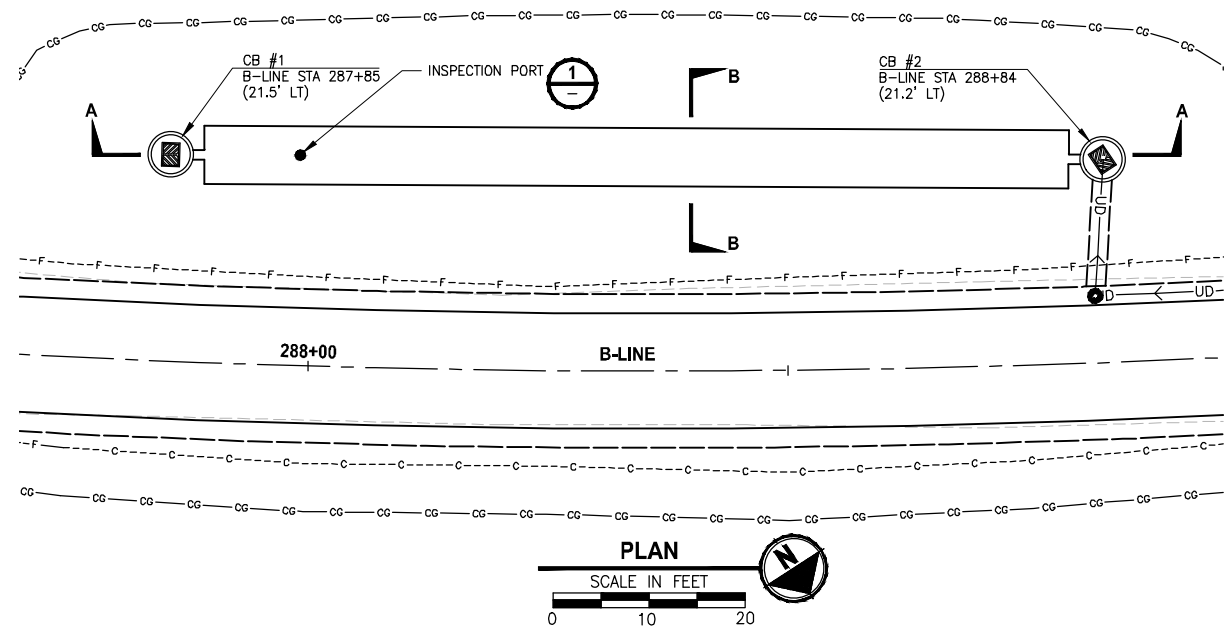

- STORMWATER CHAMBER SPECIFICATIONS:**
- CHAMBERS SHALL CONFORM TO REQUIREMENTS OF ASTM F2418 "STANDARD SPECIFICATION FOR POLYPROPYLENE (PP) CORRUGATED WALL STORMWATER COLLECTION CHAMBERS.
  - CHAMBERS SHALL BE DESIGNED IN ACCORDANCE WITH ASTM F2787 "STANDARD PRACTICE FOR STRUCTURAL DESIGN OF THERMOPLASTIC CORRUGATED WALL STORMWATER COLLECTION CHAMBERS."
  - CHAMBER SHALL PROVIDE CONTINUOUS, UNOBSTRUCTED INTERNAL SPACE WITH NO INTERNAL SUPPORT PANELS THAT WOULD IMPEDE FLOW OR LIMIT ACCESS FOR INSPECTION.
  - ONLY CHAMBERS THAT ARE APPROVED BY THE SITE DESIGN ENGINEER WILL BE ALLOWED. THE CHAMBER MANUFACTURER SHALL SUBMIT THE FOLLOWING UPON REQUEST TO THE SITE DESIGN ENGINEER FOR APPROVAL BEFORE DELIVERING CHAMBERS TO THE PROJECT SITE:
    - A STRUCTURAL EVALUATION SEALED BY A REGISTERED PROFESSIONAL ENGINEER THAT DEMONSTRATES THAT THE SAFETY FACTORS ARE GREATER THAN OR EQUAL TO 1.95 FOR DEAD LOAD AND 1.75 FOR LIVE LOAD, THE MINIMUM REQUIRED BY ASTM F2787 AND BY AASHTO FOR THERMOPLASTIC PIPE.
    - A STRUCTURAL EVALUATION SEALED BY A REGISTERED PROFESSIONAL ENGINEER THAT DEMONSTRATES THAT THE LOAD FACTORS SPECIFIED IN THE AASHTO LRFD BRIDGE DESIGN SPECIFICATIONS, SECTION 12.12, ARE MET. THE 50 YEAR CREEP MODULUS DATA SPECIFIED IN ASTM F2418 MUST BE USED AS PART OF THE AASHTO STRUCTURAL EVALUATION TO VERIFY LONG-TERM PERFORMANCE.
    - STRUCTURAL CROSS SECTION DETAIL ON WHICH THE STRUCTURAL EVALUATION IS BASED.
  - CHAMBERS AND END CAPS SHALL BE PRODUCED AT AN ISO 9001 CERTIFIED MANUFACTURING FACILITY.

- NOTES FOR CONSTRUCTION EQUIPMENT:**
- CHAMBERS SHALL BE INSTALLED IN ACCORDANCE WITH THE MANUFACTURER'S CONSTRUCTION GUIDE.
  - THE USE OF EQUIPMENT OVER CHAMBERS IS LIMITED:
    - NO EQUIPMENT IS ALLOWED ON BARE CHAMBERS.
    - NO RUBBER Tired LOADER, DUMP TRUCK, OR EXCAVATORS ARE ALLOWED UNTIL PROPER FILL DEPTHS ARE REACHED IN ACCORDANCE WITH THE MANUFACTURER'S CONSTRUCTION GUIDE.
    - WEIGHT LIMITS FOR CONSTRUCTION EQUIPMENT CAN BE FOUND IN THE MANUFACTURER'S CONSTRUCTION GUIDE.
  - FULL 36" (900 mm) OF STABILIZED COVER MATERIALS OVER THE CHAMBERS IS REQUIRED FOR DUMP TRUCK TRAVEL OR DUMPING.
  - USE OF A DOZER TO PUSH EMBEDMENT STONE AROUND THE CHAMBERS MAY CAUSE DAMAGE TO CHAMBERS AND IS NOT AN ACCEPTABLE BACKFILL METHOD. ANY CHAMBERS DAMAGED BY USING A "DUMP AND PUSH" METHOD MUST BE REPLACED AT THE FULL RESPONSIBILITY OF THE CONTRACTOR.

- BACKFILL AND COMPACTION NOTES:**
- FOR 9" CLEAN, CRUSHED, ANGULAR STONE BELOW CHAMBERS, PLATE COMPACT OR ROLL TO ACHIEVE 95% STANDARD PROCTOR DENSITY.
  - NO COMPACTION REQUIRED FOR GRAVEL BACKFILL FOR DRYWELLS PLACED AROUND AND 12-INCH DEPTH OVER CHAMBERS.
  - GRAVEL BACKFILL FOR DRYWELLS PLACED AROUND AND 12-INCH DEPTH OVER CHAMBERS MUST ALWAYS BE BROUGHT UP EVENLY WITH BACKFILL OF BED. MATERIAL MUST EXTEND HORIZONTALLY TO THE EXCAVATION WALL FOR EITHER STRAIGHT OR SLOPED EXCAVATED SIDEWALLS.
  - BEGIN COMPACTIONS AFTER 24" OF MATERIAL OVER THE CHAMBERS IS REACHED. COMPACT ADDITIONAL LAYERS IN 12" MAX LIFTS TO A MIN 95% PROCTOR DENSITY FOR WELL GRADED MATERIAL AND 95% RELATIVE DENSITY FOR PROCESSED AGGREGATE MATERIALS.

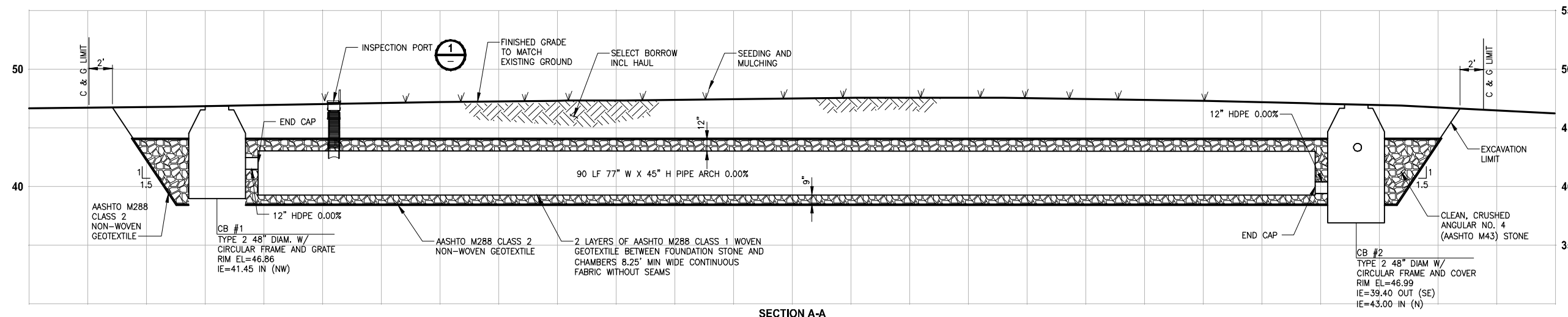

CITY OF SAMMAMISH APPROVAL	
City Engineer _____	Date _____
Community Development _____	Date _____

**Exhibit 7**  
**SSDP2016-00415**  
**000130** REVISED 60% REVIEW SUBMITTAL  
 NOT FOR CONSTRUCTION

REVISIONS	DATE	BY	DESIGNED
			C. BUITRAGO
			B. PURGANAN
			P. JOHANNESSEN
			Y. HO

ONE INCH AT FULL SCALE, IF NOT, SCALE ACCORDINGLY  
 FILE NAME: BL1521075P19T03DD-01  
 JOB No.: 564-1521-075 P19 T03  
 DATE: JULY 2017



**Parametrix**  
 ENGINEERING · PLANNING · ENVIRONMENTAL SCIENCES  
 719 2ND AVENUE, SUITE 200 | SEATTLE, WA 98104  
 P 206.394.3700  
 WWW.PARAMETRIX.COM

PROJECT NAME  
**EAST LAKE SAMMAMISH MASTER PLAN TRAIL SOUTH SAMMAMISH SEGMENT B**  
 SAMMAMISH, WA

**DRAINAGE DETAILS**

SHEET NO.  
 97 OF 158  
**DD2**

PATH: U:\PSO\Projects\Clients\1521-075-ELST\98\Drawings\1521-075-ELST\98\Drawings\Phase 19\T03\_CVA(Dwg). PLOTTED BY: purgaban DATE: Friday, July 07, 2017 5:20:45 PM LAYOUT: FP1

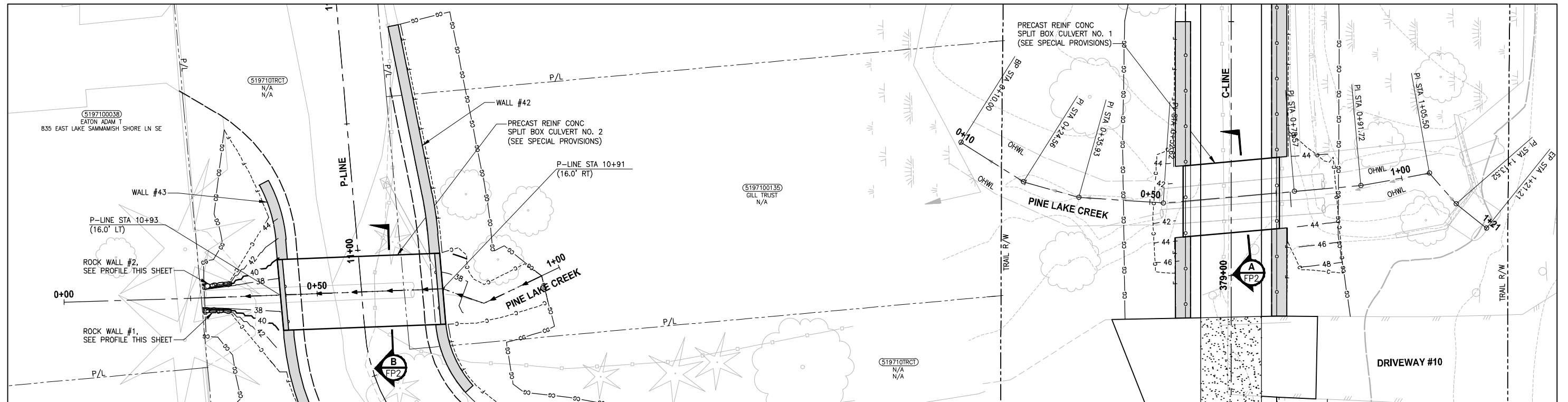

**PINE LAKE CREEK PLAN**  
SCALE IN FEET  
0 10' 20'

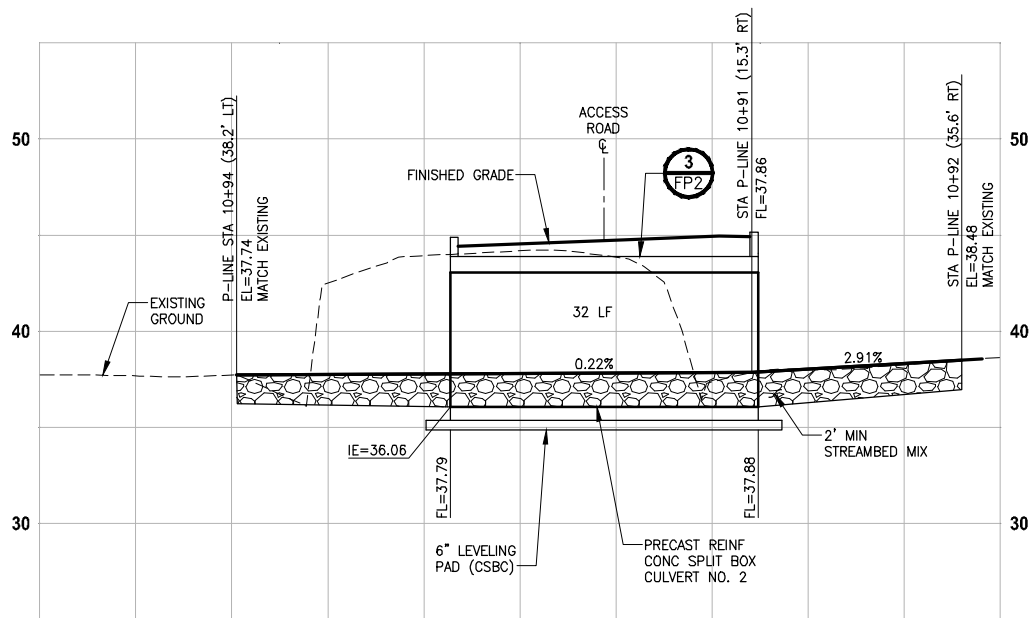

**PINE LAKE CREEK 2 PROFILE P-LINE STA 10+92**  
HORIZ: 1"=10'  
VERT: 1"=5'

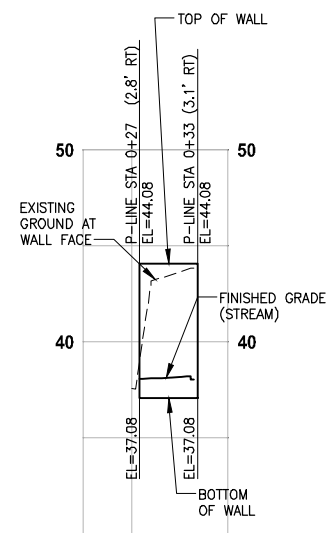

**ROCK WALL #1 PROFILE**  
HORIZ: 1"=10'  
VERT: 1"=5'

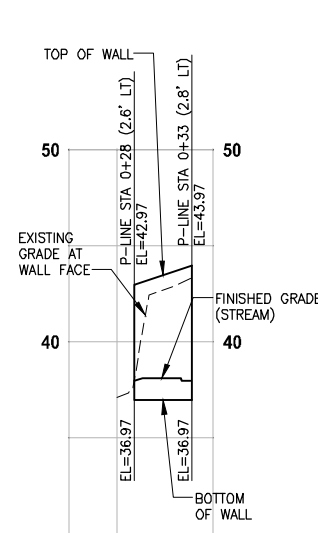

**ROCK WALL #2 PROFILE**  
HORIZ: 1"=10'  
VERT: 1"=5'

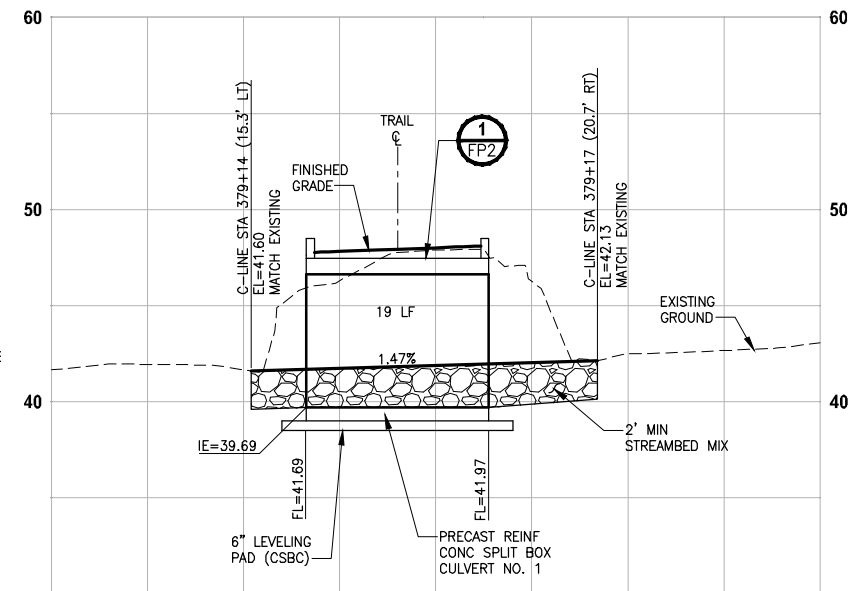

**PINE LAKE CREEK 1 PROFILE C-LINE STA 379+15**  
HORIZ: 1"=10'  
VERT: 1"=5'

CITY OF SAMMAMISH APPROVAL	
City Engineer _____	Date _____
Community Development _____	Date _____

**Exhibit 7**  
**SSDP2016-00415**  
**000131** REVISED 60% REVIEW SUBMITTAL  
NOT FOR CONSTRUCTION

REVISIONS	DATE	BY	DESIGNED
			C. BUIRAGO
			B. PURGANAN
			P. JOHANNESSEN
			Y. HO

ONE INCH AT FULL SCALE, IF NOT, SCALE ACCORDINGLY  
FILE NAME: BL1521075P19T03FP-01  
JOB No.: 54-1521-075 P19 T03  
DATE: JULY 2017



**Parametrix**  
ENGINEERING · PLANNING · ENVIRONMENTAL SCIENCES  
719 2ND AVENUE, SUITE 200 | SEATTLE, WA 98104  
P 206.394.3700  
WWW.PARAMETRIX.COM

PROJECT NAME  
**EAST LAKE SAMMAMISH MASTER PLAN TRAIL SOUTH SAMMAMISH SEGMENT B**  
SAMMAMISH, WA

**FISH PASSAGE CULVERTS**

SHEET NO. 98 OF 158  
**FP1**

PATH: U:\P50\Projects\Clients\1521-KingCo\554-1521-075-ELST\985Secs\CADD\Phase 19\T03\_Civil\Draw\ PLOTTED BY: purgabat DATE: Friday, July 07, 2017 5:21:03 PM  
 LAYOUT: FP2

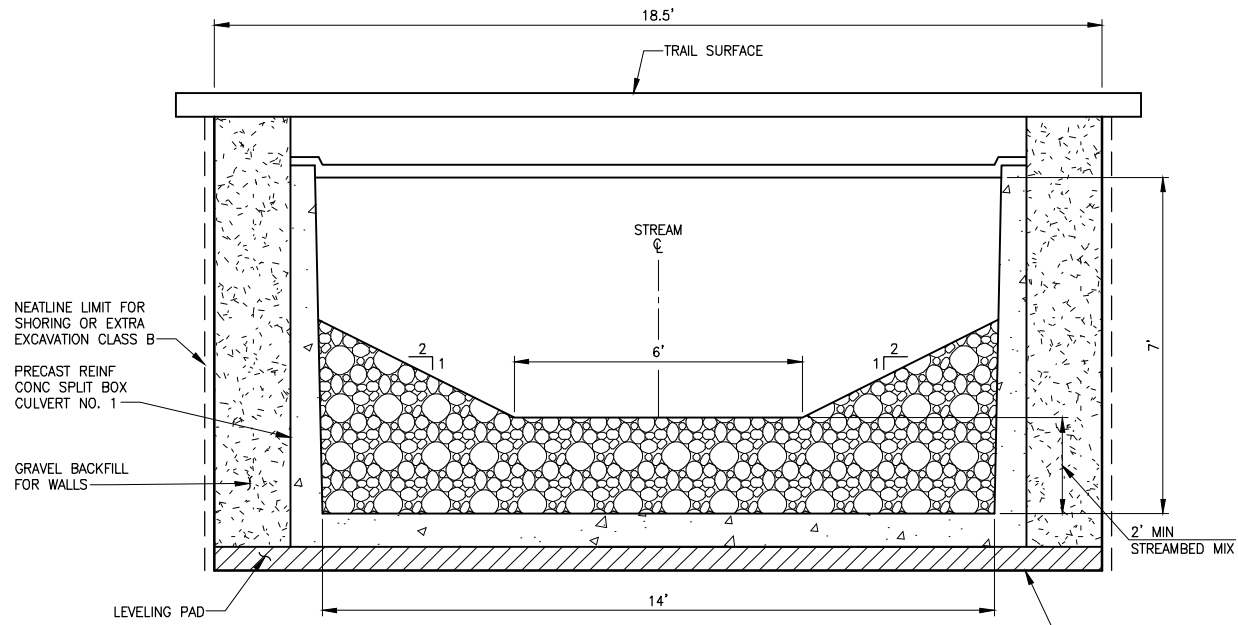

**PINE LAKE CREEK 1 (BOX CULVERT NO. 1)**  
**TYPICAL SECTION A**  
 NO SCALE

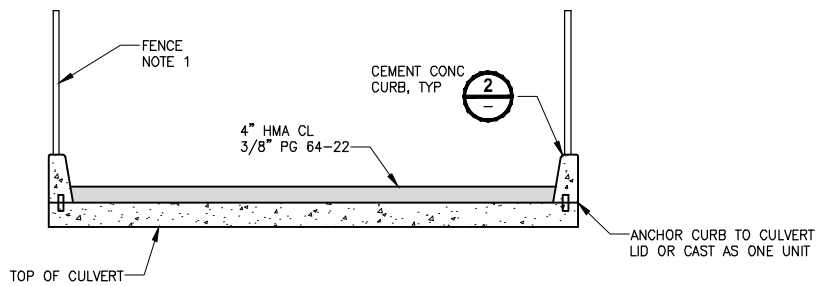

**CULVERT COVER DETAIL 1**  
 NO SCALE

**NOTE:**  
 1. FENCE SHALL BE IN LINE WITH CURBS. IF FENCE SECTION CANNOT SPAN THE CULVERT, THEN POST SHALL BE PLATE MOUNTED TO CONCRETE CURB.

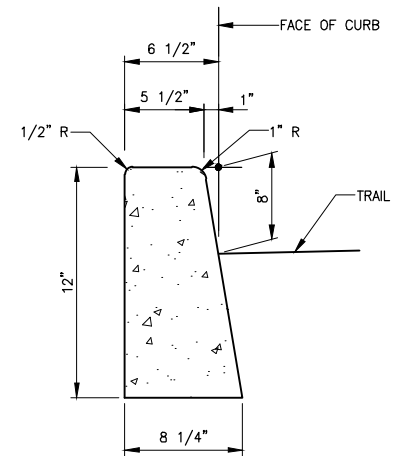

**CEMENT CONCRETE CURB DETAIL 2**  
 NO SCALE

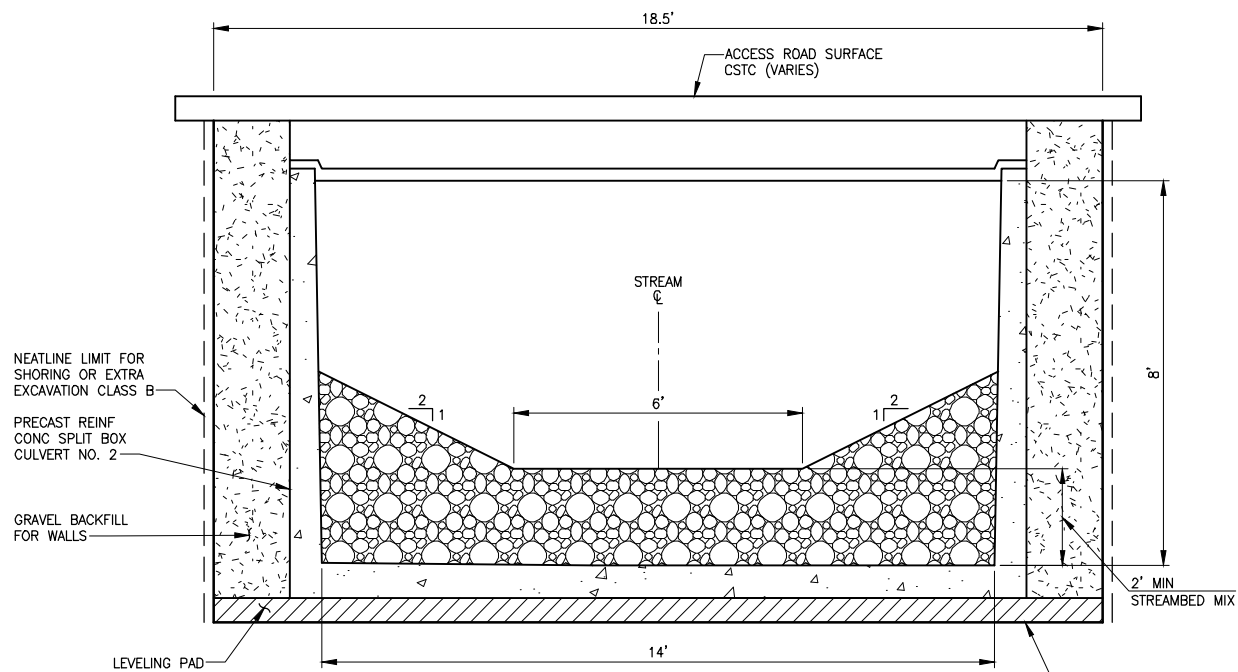

**PINE LAKE CREEK 2 (BOX CULVERT NO. 2)**  
**TYPICAL SECTION B**  
 NO SCALE

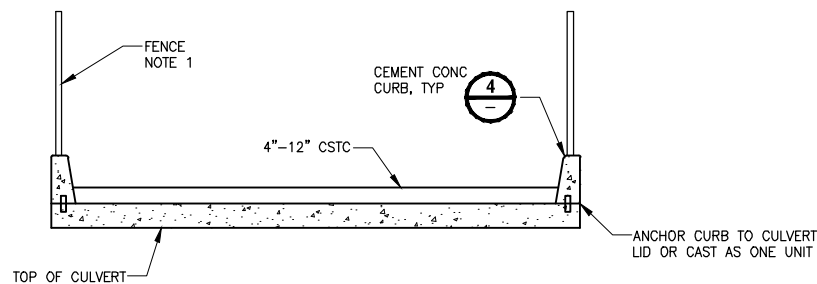

**CULVERT COVER DETAIL 3**  
 NO SCALE

**NOTE:**  
 1. FENCE SHALL BE IN LINE WITH CURBS. IF FENCE SECTION CANNOT SPAN THE CULVERT, THEN POST SHALL BE PLATE MOUNTED TO CONCRETE CURB.

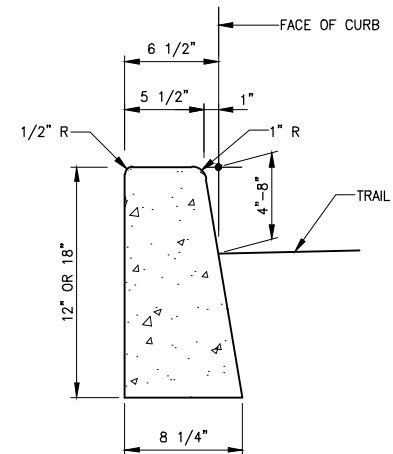

**CEMENT CONCRETE CURB DETAIL 4**  
 NO SCALE

**NOTES:**  
 1. CONSTRUCTION ACTIVITY FOR CULVERTS SHALL NOT OCCUR UNTIL AFTER STRUCTURAL ENGINEERING APPROVAL IS OBTAINED.  
 2. BOX CULVERTS AND STREAM WORK BELOW ORDINARY HIGH WATER LINE SHALL ONLY OCCUR BETWEEN JUNE 16 AND SEPTEMBER 30 PER HPA APPROVAL CONDITIONS IN APPENDIX B OF THE SPECIAL PROVISIONS.

CITY OF SAMMAMISH APPROVAL	
City Engineer _____	Date _____
Community Development _____	Date _____

**Exhibit 7**  
**SSDP2016-00415**  
**000132** REVISED 60% REVIEW SUBMITTAL  
 NOT FOR CONSTRUCTION

REVISIONS	DATE	BY	DESIGNED
			C. BUIRAGO
			B. PURGANAN
			P. JOHANNESSEN
			Y. HO

**ONE INCH AT FULL SCALE, IF NOT, SCALE ACCORDINGLY**  
 FILE NAME: BL1521075P19T03FP-01  
 JOB No.: 554-1521-075 P19 T03  
 DATE: JULY 2017



**Parametrix**  
 ENGINEERING · PLANNING · ENVIRONMENTAL SCIENCES  
 719 2ND AVENUE, SUITE 200 | SEATTLE, WA 98104  
 P 206.394.3700  
 WWW.PARAMETRIX.COM

PROJECT NAME:  
**EAST LAKE SAMMAMISH MASTER PLAN TRAIL SOUTH SAMMAMISH SEGMENT B**  
 SAMMAMISH, WA

**FISH PASSAGE CULVERTS**

SHEET NO.  
 99 OF 158  
**FP2**

LAYOUT: FP3  
 PATH: U:\P50\Projects\Clients\1521-075-ELST\985\554-1521-075-ELST\985\CADD\Phase 19\T03 CIV\Draw\ PLOTTED BY: purgaban DATE: Friday, July 07, 2017 5:21:33 PM

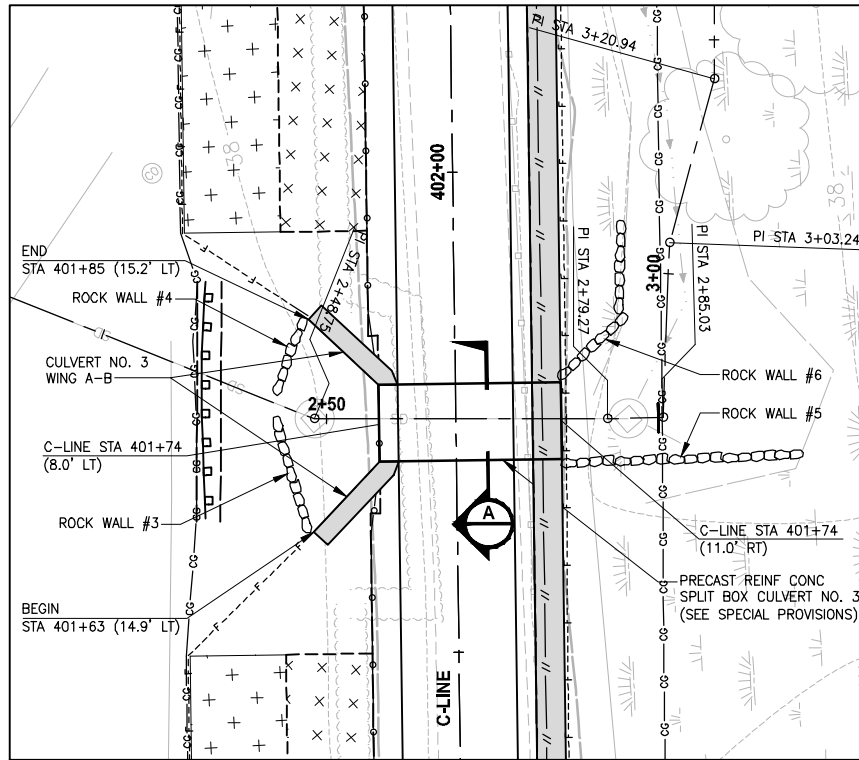

**STREAM #0155**  
**PLAN**  
 SCALE IN FEET  
 0 10' 20'

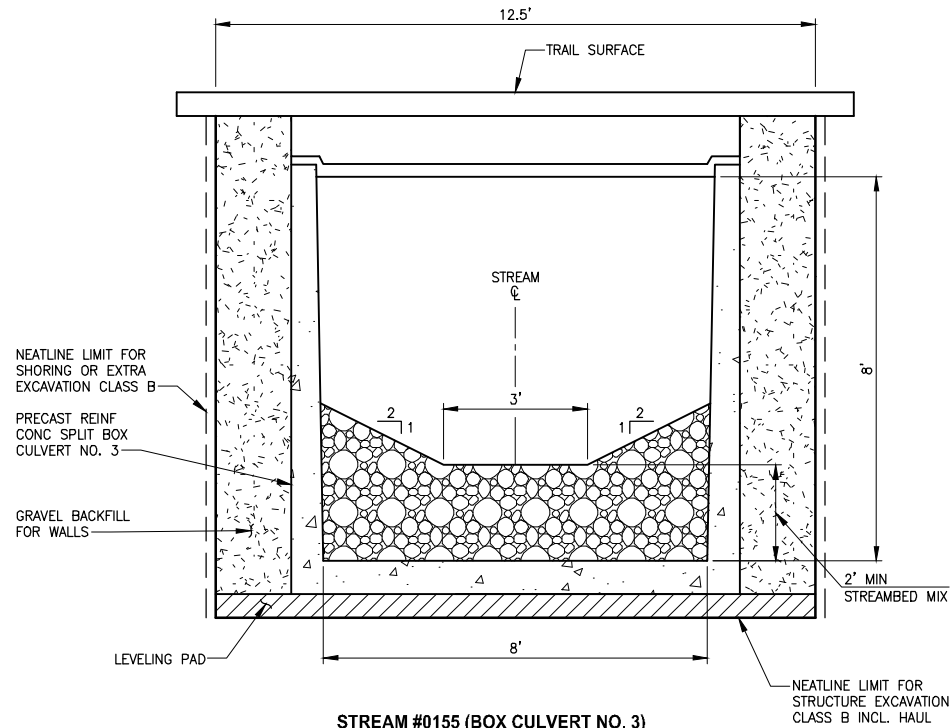

**STREAM #0155 (BOX CULVERT NO. 3)**  
**TYPICAL SECTION A**  
 NO SCALE

**NOTES:**

- CONSTRUCTION ACTIVITY FOR CULVERTS SHALL NOT OCCUR UNTIL AFTER STRUCTURAL ENGINEERING APPROVAL IS OBTAINED.
- BOX CULVERTS AND STREAM WORK BELOW ORDINARY HIGH WATER LINE SHALL ONLY OCCUR BETWEEN JUNE 16 AND SEPTEMBER 30 PER HPA APPROVAL CONDITIONS IN APPENDIX B OF THE SPECIAL PROVISIONS.

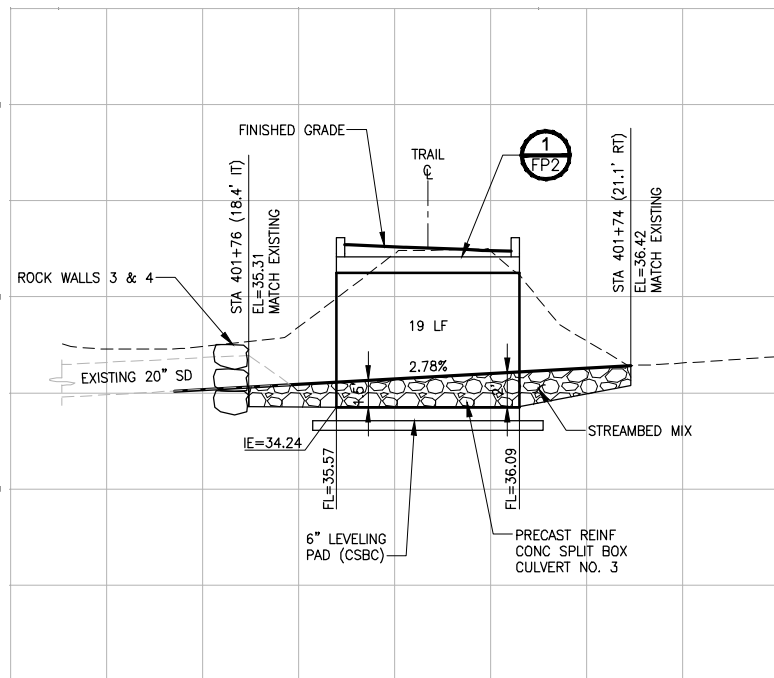

**STREAM #0155**  
**PROFILE B-LINE STA 401+75**  
 HORIZ: 1"=10'  
 VERT: 1"=5'

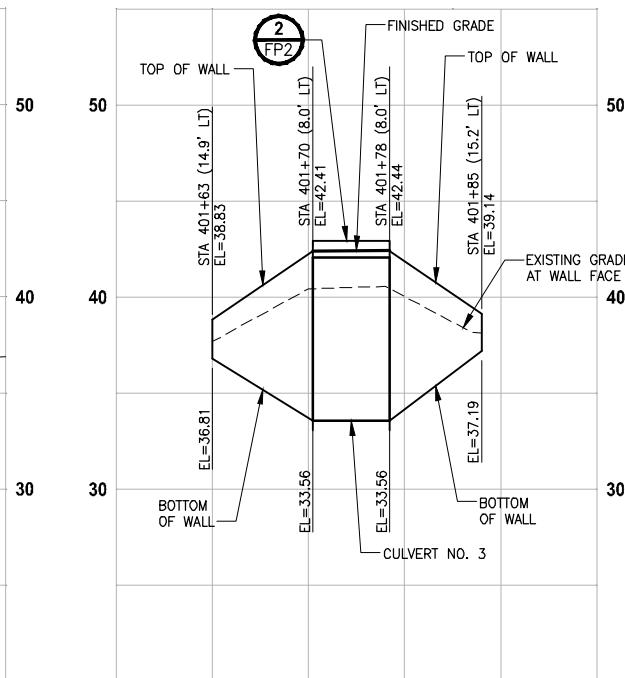

**STREAM #0155**  
**PROFILE CULVERT 3 WING AB**  
 HORIZ: 1"=10'  
 VERT: 1"=5'

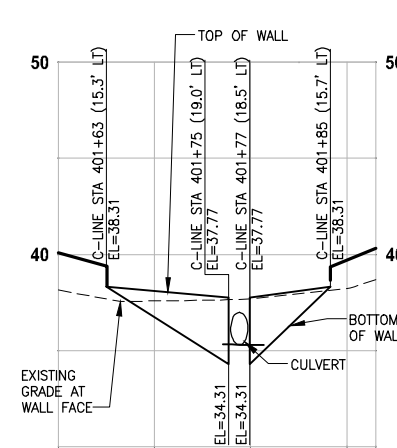

**ROCK WALLS #3 & #4**  
**PROFILE**  
 HORIZ: 1"=10'  
 VERT: 1"=5'

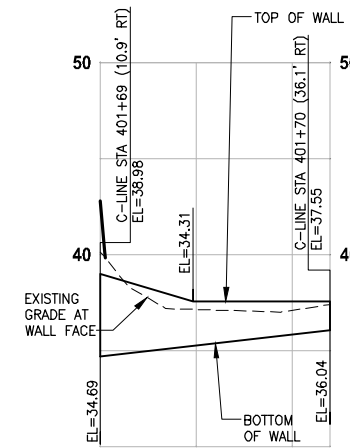

**ROCK WALL #5**  
**PROFILE**  
 HORIZ: 1"=10'  
 VERT: 1"=5'

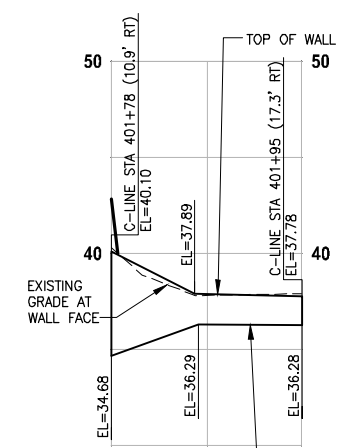

**ROCK WALL #6**  
**PROFILE**  
 HORIZ: 1"=10'  
 VERT: 1"=5'

CITY OF SAMMAMISH APPROVAL	
City Engineer _____	Date _____
Community Development _____	Date _____

**Exhibit 7**  
**SSDP2016-00415**  
**000133 REVISED 60% REVIEW SUBMITTAL**  
 NOT FOR CONSTRUCTION

REVISIONS	DATE	BY	DESIGNED
			C. BUJTRAGO
			B. PURGANAN
			P. JOHANNESSEN
			Y. HO

**ONE INCH AT FULL SCALE, IF NOT, SCALE ACCORDINGLY**  
 FILE NAME: BL1521075P19T03FP-01  
 JOB No.: 554-1521-075 P19 T03  
 DATE: JULY 2017



**Parametrix**  
 ENGINEERING · PLANNING · ENVIRONMENTAL SCIENCES  
 719 2ND AVENUE, SUITE 200 | SEATTLE, WA 98104  
 P 206.394.3700  
 WWW.PARAMETRIX.COM

PROJECT NAME  
**EAST LAKE SAMMAMISH**  
**MASTER PLAN TRAIL**  
**SOUTH SAMMAMISH SEGMENT B**  
 SAMMAMISH, WA

**FISH PASSAGE CULVERTS**  
**FP3**

SHEET NO.  
 100 OF 158

PATH: U:\P50\Projects\Clients\1521-075-ELST\99Specs\CADD\Phase 19\T03 CIV\Draw\ PLOTTED BY: purgabat DATE: Friday, July 07, 2017 5:21:58 PM  
 LAYOUT: FP4

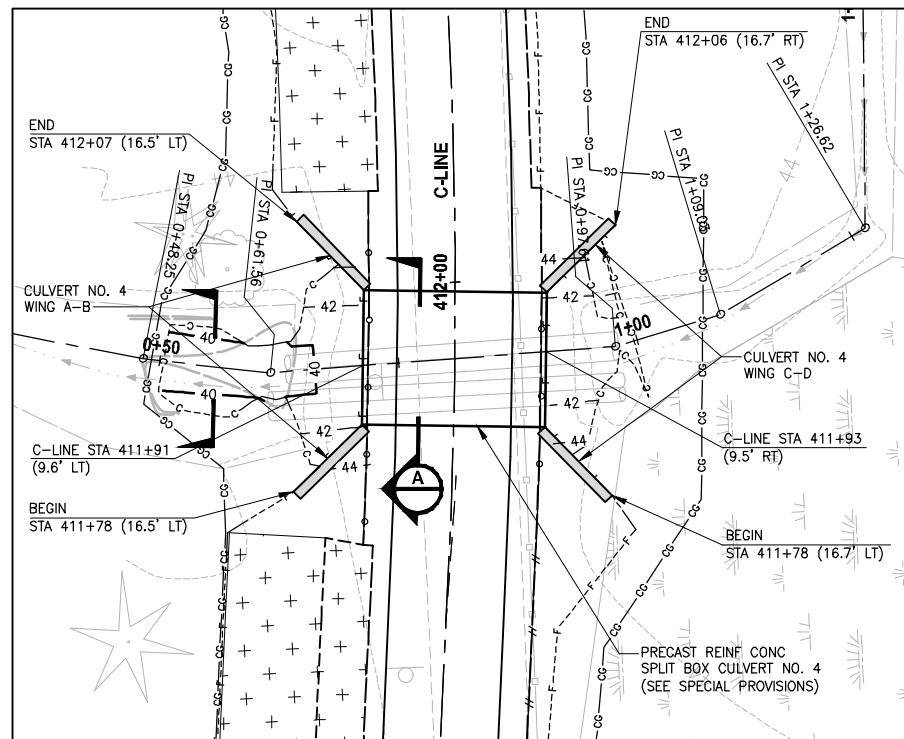

**EBRIGHT CREEK (BOX CULVERT NO. 4)**

**PLAN**

SCALE IN FEET  
0 10' 20'

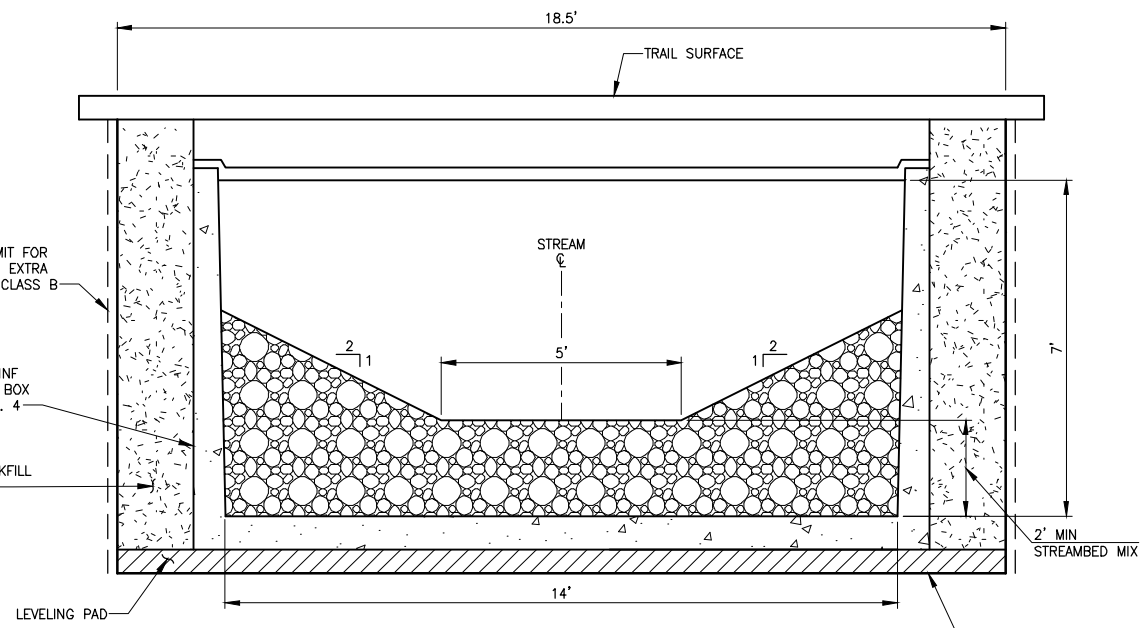

**EBRIGHT CREEK (BOX CULVERT NO. 4)**

**TYPICAL SECTION**

NO SCALE

**NOTES:**

- CONSTRUCTION ACTIVITY FOR CULVERTS SHALL NOT OCCUR UNTIL AFTER STRUCTURAL ENGINEERING APPROVAL IS OBTAINED.
- BOX CULVERTS AND STREAM WORK BELOW ORDINARY HIGH WATER LINE SHALL ONLY OCCUR BETWEEN JUNE 16 AND SEPTEMBER 30 PER HPA APPROVAL CONDITIONS IN APPENDIX B OF THE SPECIAL PROVISIONS.

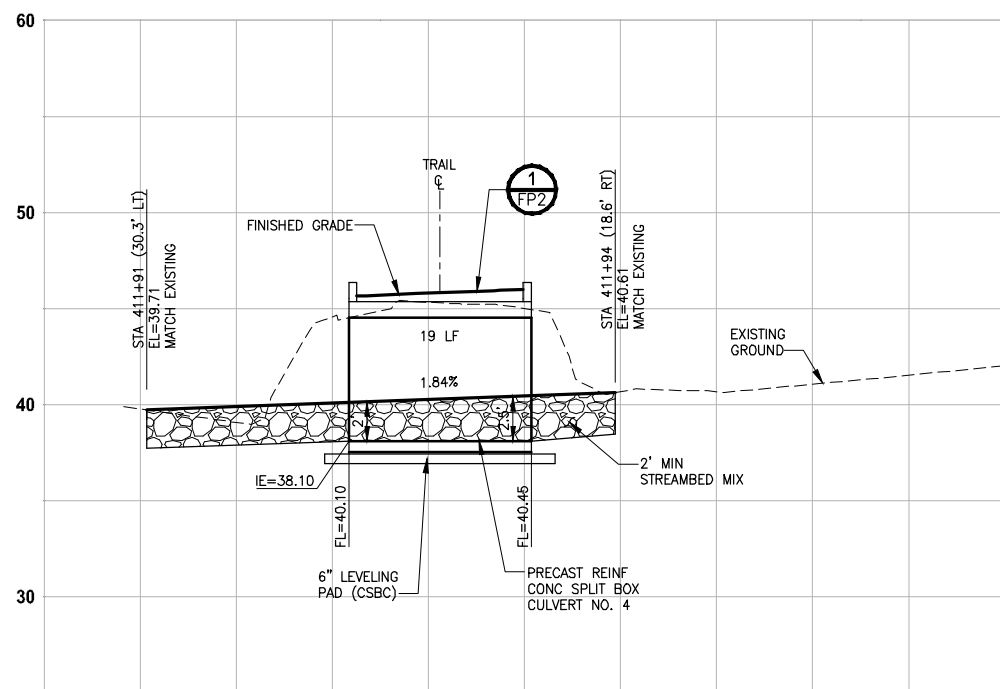

**EBRIGHT CREEK  
PROFILE C-LINE STA 411+90**

HORIZ: 1"=10'  
VERT: 1"=5'

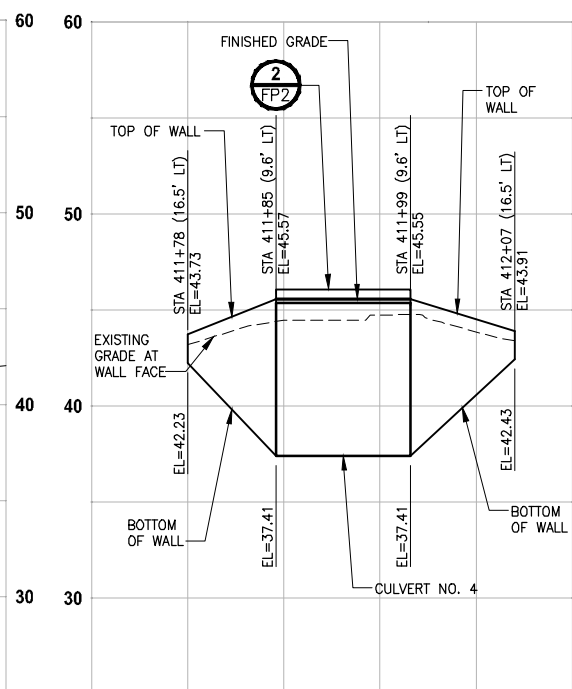

**EBRIGHT CREEK  
PROFILE CULVERT 4 WING AB**

HORIZ: 1"=10'  
VERT: 1"=5'

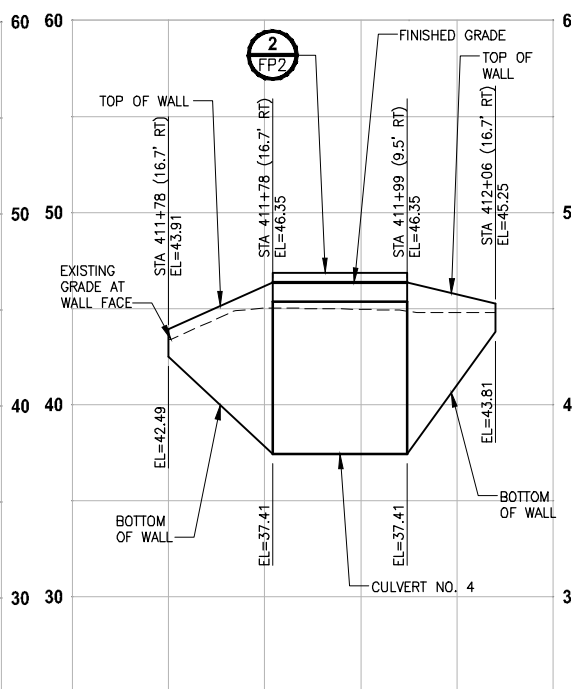

**EBRIGHT CREEK  
PROFILE CULVERT 4 WING CD**

HORIZ: 1"=10'  
VERT: 1"=5'

CITY OF SAMMAMISH APPROVAL	
City Engineer _____	Date _____
Community Development _____	Date _____

**Exhibit 7**  
**SSDP2016-00415**  
**000134**

**REVISED 60% REVIEW SUBMITTAL**  
**NOT FOR CONSTRUCTION**

REVISIONS	DATE	BY	DESIGNED
			C. BUITRAGO
			B. PURGANAN
			P. JOHANNESSEN
			Y. HO

**ONE INCH AT FULL SCALE,  
 IF NOT, SCALE ACCORDINGLY**  
 FILE NAME: BL1521075P19T03FP-01  
 JOB No.: 554-1521-075 P19 T03  
 DATE: JULY 2017



**Parametrix**  
 ENGINEERING · PLANNING · ENVIRONMENTAL SCIENCES  
 719 2ND AVENUE, SUITE 200 | SEATTLE, WA 98104  
 P 206.394.3700  
 WWW.PARAMETRIX.COM

PROJECT NAME:  
**EAST LAKE SAMMAMISH  
 MASTER PLAN TRAIL  
 SOUTH SAMMAMISH SEGMENT B**  
 SAMMAMISH, WA

**FISH PASSAGE CULVERTS**

SHEET NO.  
 101 OF 158  
**FP4**

PATH: U:\P50\Projects\Clients\1521-KingCo\554-1521-075-ELST\985\CA000\Phase 19\T03\_Civil\Drawg...  
 PLOTTED BY: purgaban DATE: Friday, July 07, 2017 5:22:31 PM  
 LAYOUT: FP5

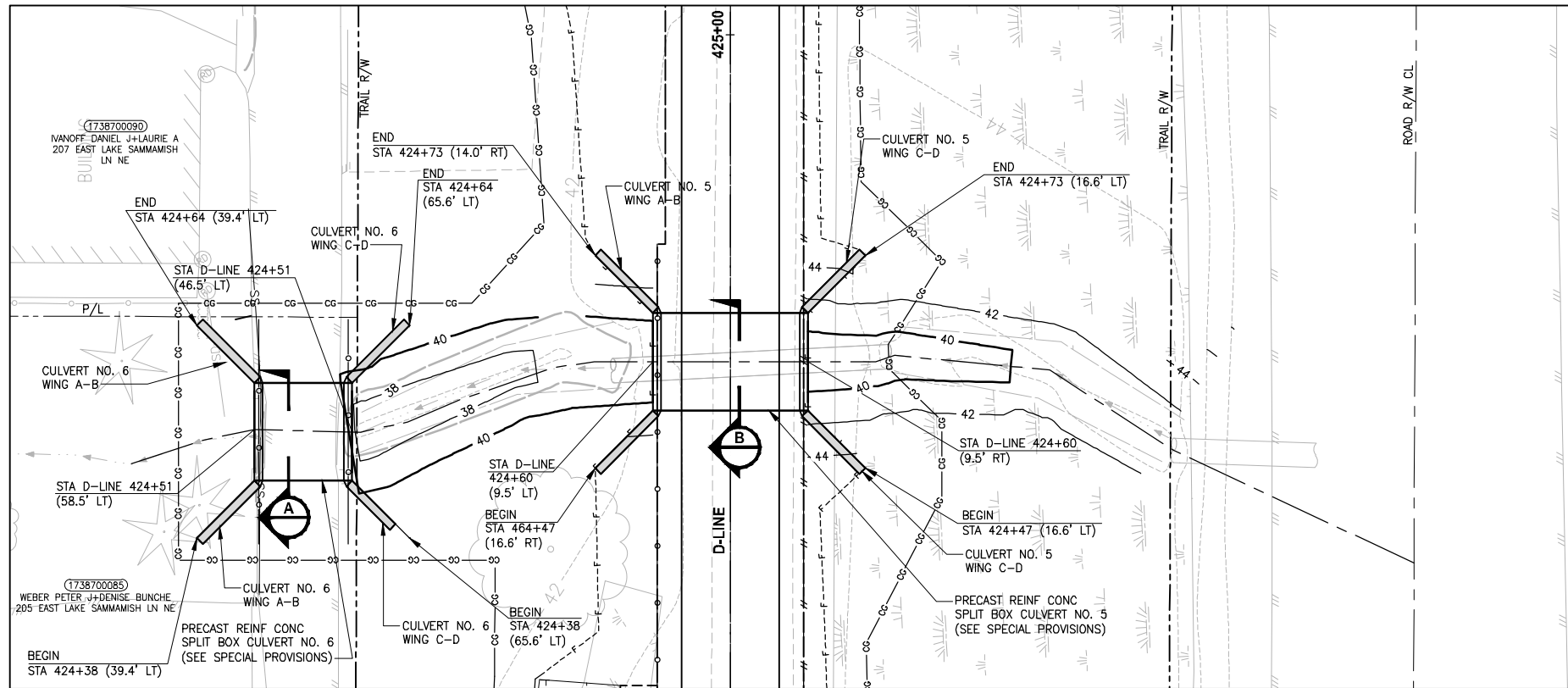

**ZACCUSE CREEK**  
**PLAN**  
 SCALE IN FEET  
 0 10' 20'

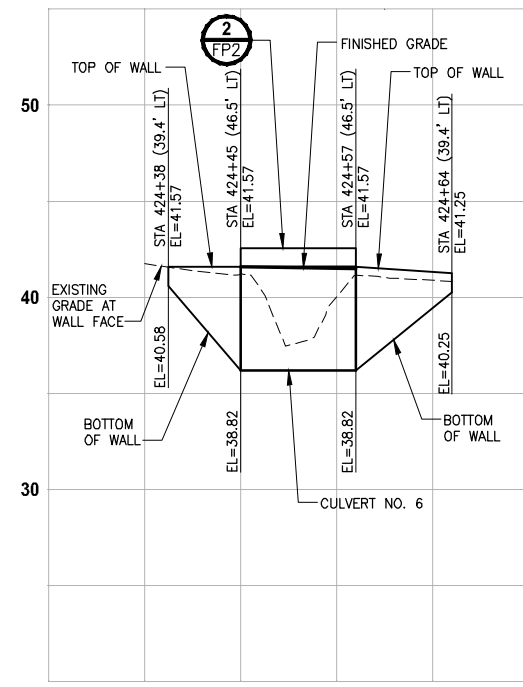

**ZACCUSE CREEK**  
**PROFILE CULVERT 6 WING AB**  
 HORIZ: 1"=10'  
 VERT: 1"=5'

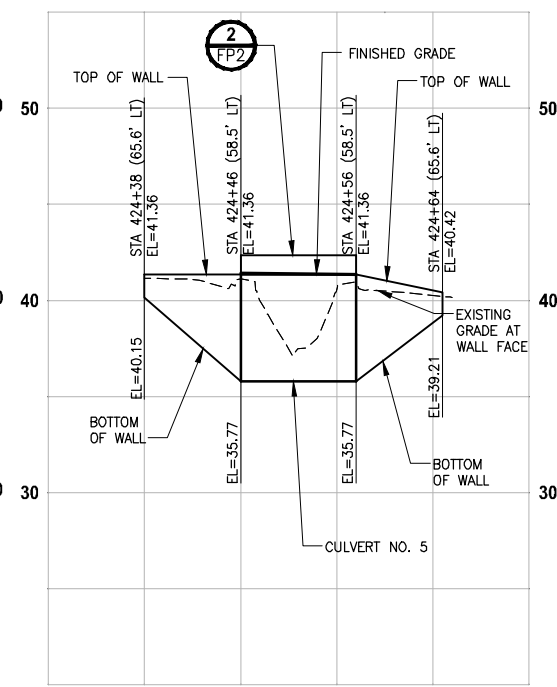

**ZACCUSE CREEK**  
**PROFILE CULVERT 6 WING CD**  
 HORIZ: 1"=10'  
 VERT: 1"=5'

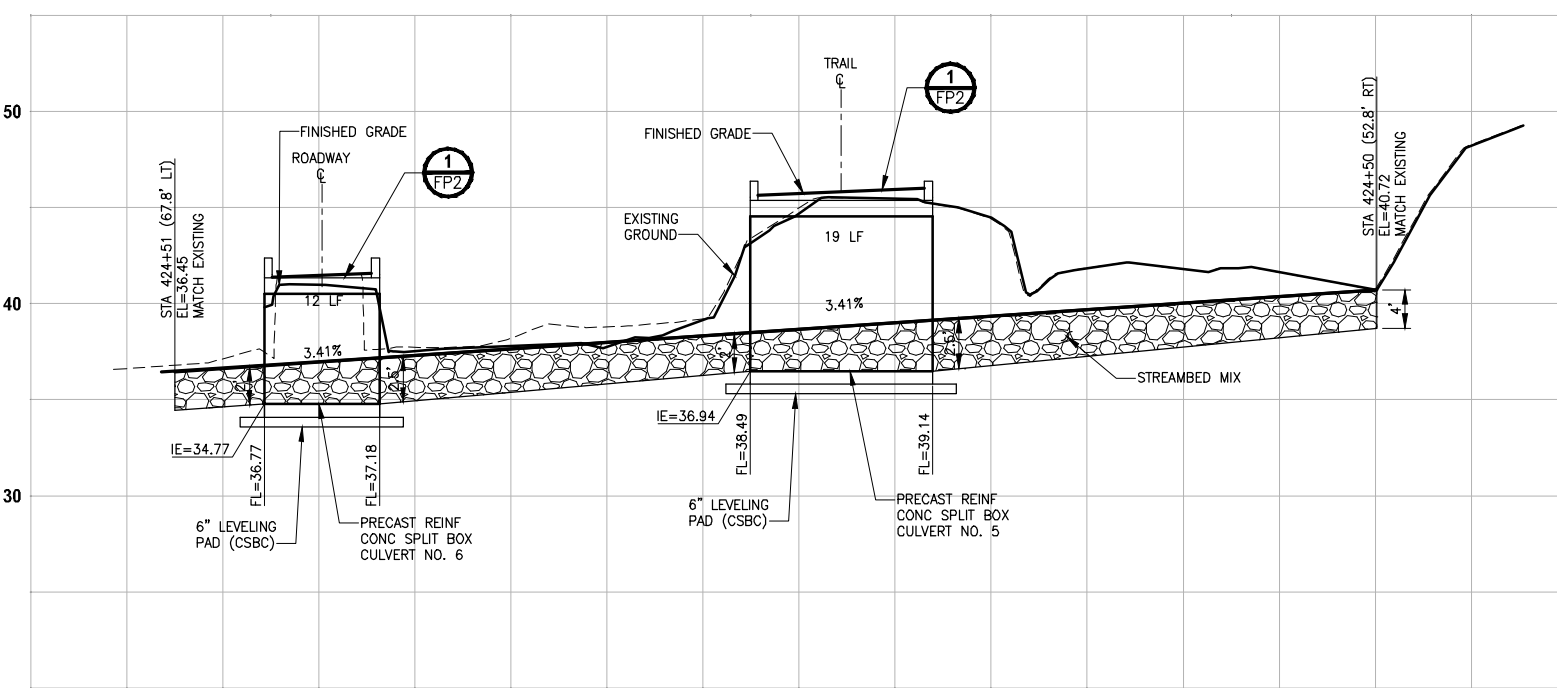

**ZACCUSE CREEK**  
**PROFILE D-LINE STA 424+60**  
 HORIZ: 1"=10'  
 VERT: 1"=5'

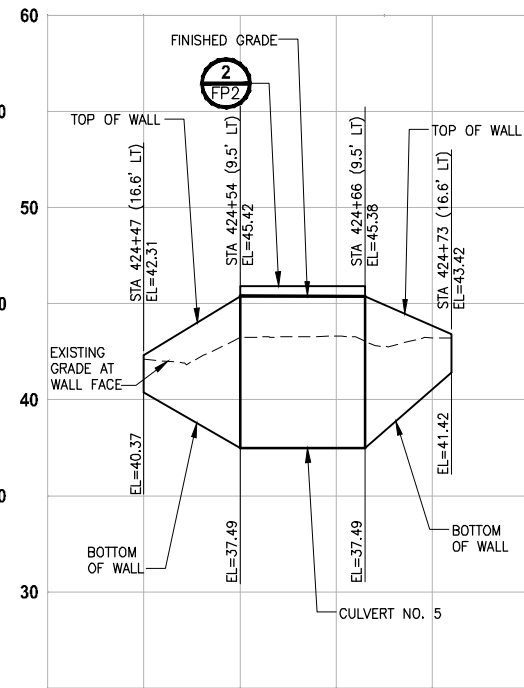

**ZACCUSE CREEK**  
**PROFILE CULVERT 5 WING AB**  
 HORIZ: 1"=10'  
 VERT: 1"=5'

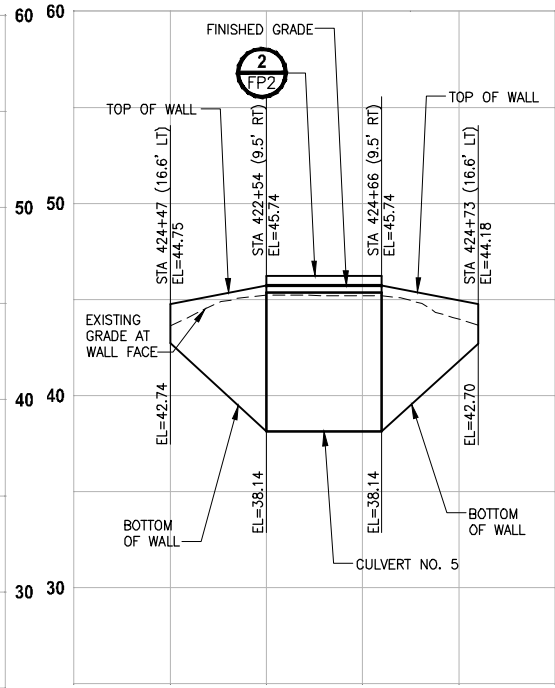

**ZACCUSE CREEK**  
**PROFILE CULVERT 5 WING CD**  
 HORIZ: 1"=10'  
 VERT: 1"=5'

CITY OF SAMMAMISH APPROVAL	
City Engineer _____	Date _____
Community Development _____	Date _____

REVISIONS	DATE	BY	DESIGNED
			C. BUITRAGO
			B. PURGANAN
			P. JOHANNESSEN
			Y. HO

ONE INCH AT FULL SCALE,  
 IF NOT, SCALE ACCORDINGLY  
 FILE NAME: BL1521075P19T03FP-01  
 JOB No.: 554-1521-075 P19 T03  
 DATE: JULY 2017



**Parametrix**  
 ENGINEERING · PLANNING · ENVIRONMENTAL SCIENCES  
 719 2ND AVENUE, SUITE 200 | SEATTLE, WA 98104  
 P 206.394.3700  
 WWW.PARAMETRIX.COM

PROJECT NAME  
**EAST LAKE SAMMAMISH**  
**MASTER PLAN TRAIL**  
**SOUTH SAMMAMISH SEGMENT B**  
 SAMMAMISH, WA

**FISH PASSAGE CULVERTS**

SHEET NO.  
 102 OF 158  
**FP5**

**REVISIT 7**  
**600135** REVISED 60% REVIEW SUBMITTAL  
 NOT FOR CONSTRUCTION

PATH: U:\P50\Projects\Clients\1521-KingCo\554-1521-075-ELST\98\Secs\CA00\Phase 19\T03\_Civil\Fig\ PLOTTED BY: purgubut DATE: Friday, July 07, 2017 5:22:42 PM LAYOUT: FP6

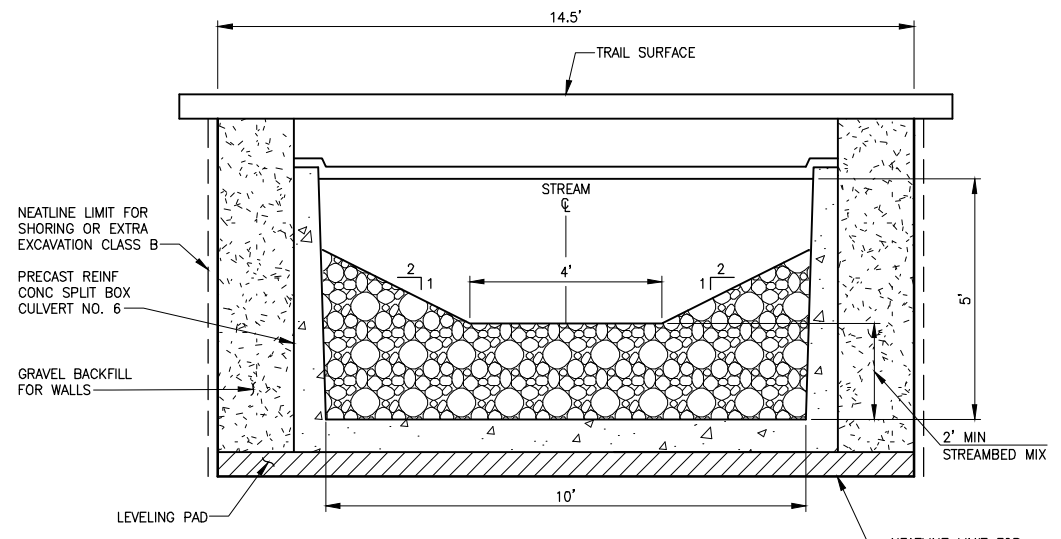

**ZACCUSE CREEK 2 (BOX CULVERT NO. 6)**  
**TYPICAL SECTION A**  
 NO SCALE

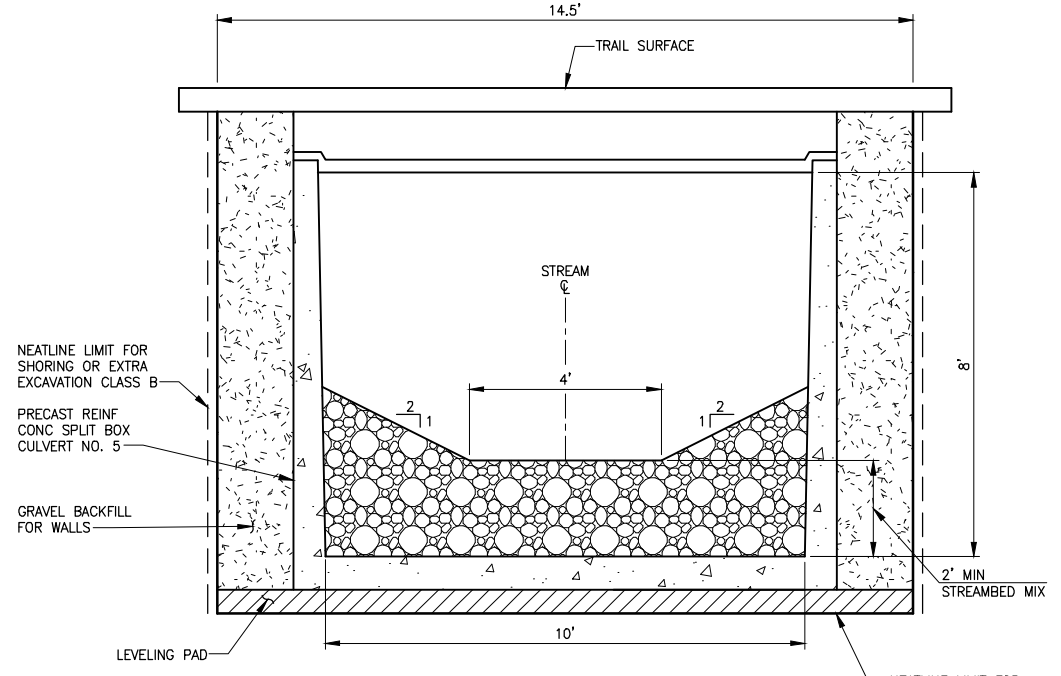

**ZACCUSE CREEK 1 (BOX CULVERT NO. 5)**  
**TYPICAL SECTION B**  
 NO SCALE

- NOTES:**
- CONSTRUCTION ACTIVITY FOR CULVERTS SHALL NOT OCCUR UNTIL AFTER STRUCTURAL ENGINEERING APPROVAL IS OBTAINED.
  - BOX CULVERTS AND STREAM WORK BELOW ORDINARY HIGH WATER LINE SHALL ONLY OCCUR BETWEEN JUNE 16 AND SEPTEMBER 30 PER HPA APPROVAL CONDITIONS IN APPENDIX B OF THE SPECIAL PROVISIONS.

CITY OF SAMMAMISH APPROVAL	
City Engineer _____	Date _____
Community Development _____	Date _____

**Exhibit 7**  
**SSDP2016-00415**  
**000136** **REVISED 60% REVIEW SUBMITTAL**  
**NOT FOR CONSTRUCTION**

REVISIONS	DATE	BY	DESIGNED
			C. BUITRAGO
			B. PURGANAN
			P. JOHANNESSEN
			Y. HO

ONE INCH AT FULL SCALE.  
 IF NOT, SCALE ACCORDINGLY

FILE NAME: BL1521075P19T03FP-01  
 JOB No: 554-1521-075 P19 T03  
 DATE: JULY 2017



**Parametrix**  
 ENGINEERING · PLANNING · ENVIRONMENTAL SCIENCES

719 2ND AVENUE, SUITE 200 | SEATTLE, WA 98104  
 P 206.394.3700  
 WWW.PARAMETRIX.COM

PROJECT NAME  
**EAST LAKE SAMMAMISH  
 MASTER PLAN TRAIL  
 SOUTH SAMMAMISH SEGMENT B**  
 SAMMAMISH, WA

**FISH PASSAGE CULVERTS**

SHEET NO.  
 103 OF 158

**FP6**

PATH: U:\P50\Projects\Clients\1521-075-ELST\99Specs\CADD\Phase 19\T03 CIV\Drawg) PLOTTED BY: purgubut DATE: Friday, July 07, 2017 5:23:08 PM LAYOUT: FP7

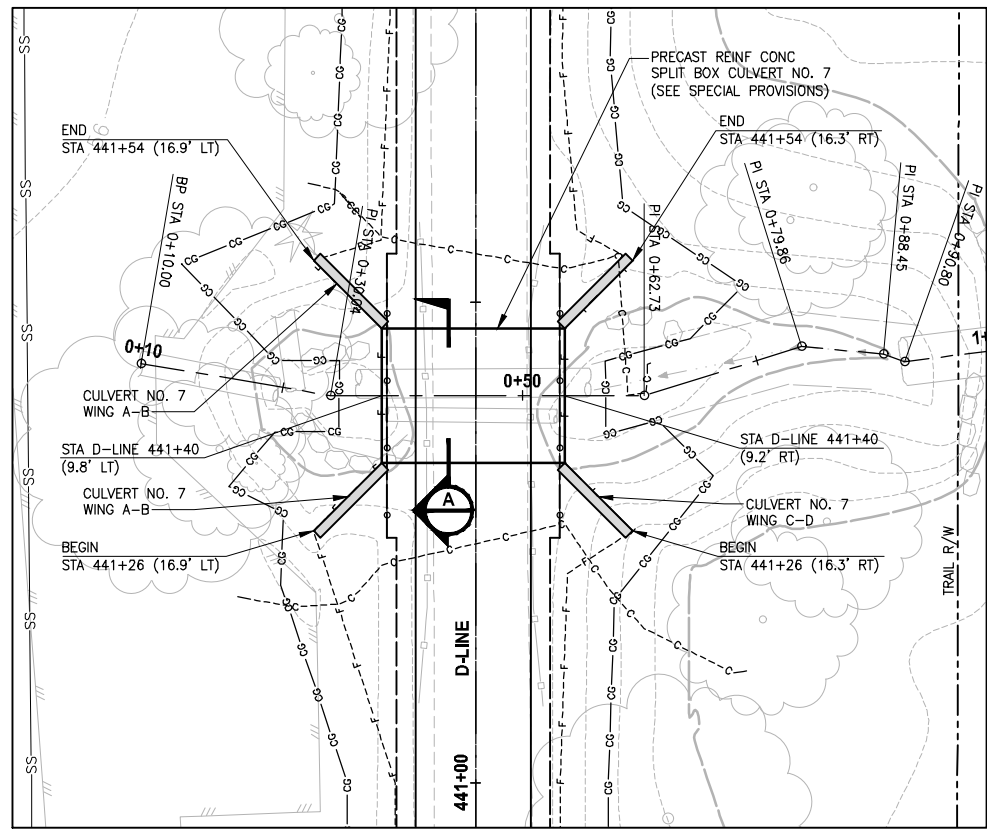

**GEORGE DAVIS CREEK  
(BOX CULVERT NO. 7)  
PLAN**  
SCALE IN FEET  
0 10' 20'

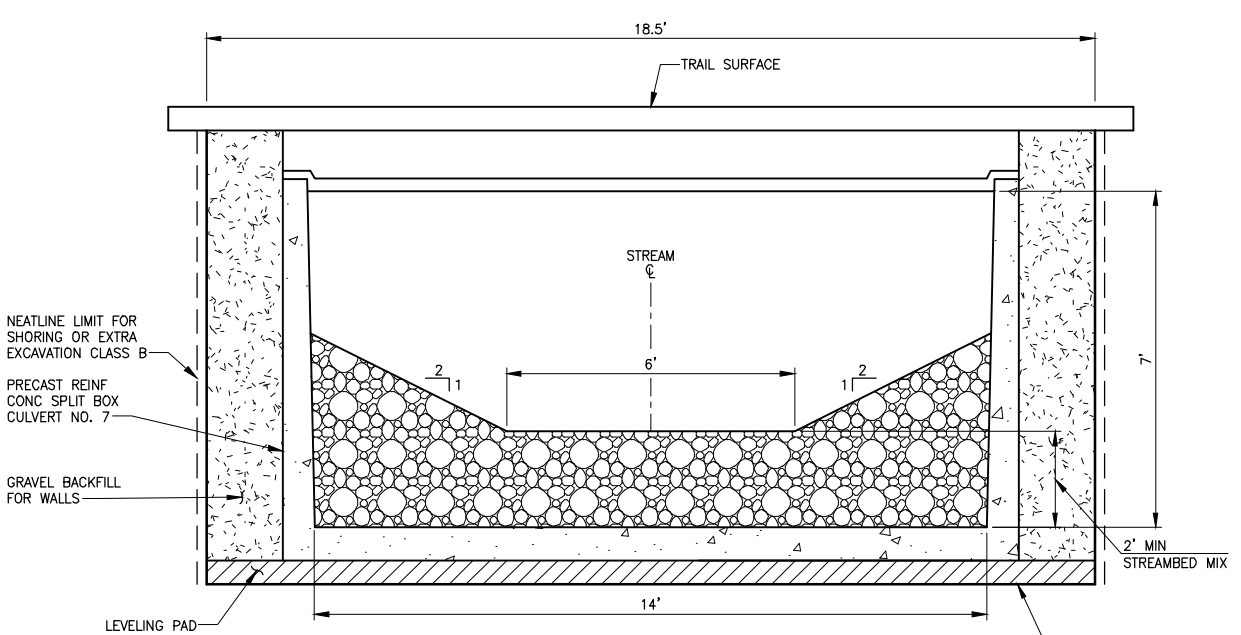

**GEORGE DAVIS CREEK  
(BOX CULVERT NO. 7)  
TYPICAL SECTION A**  
NO SCALE

- NOTES:**
- CONSTRUCTION ACTIVITY FOR CULVERTS SHALL NOT OCCUR UNTIL AFTER STRUCTURAL ENGINEERING APPROVAL IS OBTAINED.
  - BOX CULVERTS AND STREAM WORK BELOW ORDINARY HIGH WATER LINE SHALL ONLY OCCUR BETWEEN JUNE 16 AND SEPTEMBER 30 PER HPA APPROVAL CONDITIONS IN APPENDIX B OF THE SPECIAL PROVISIONS.

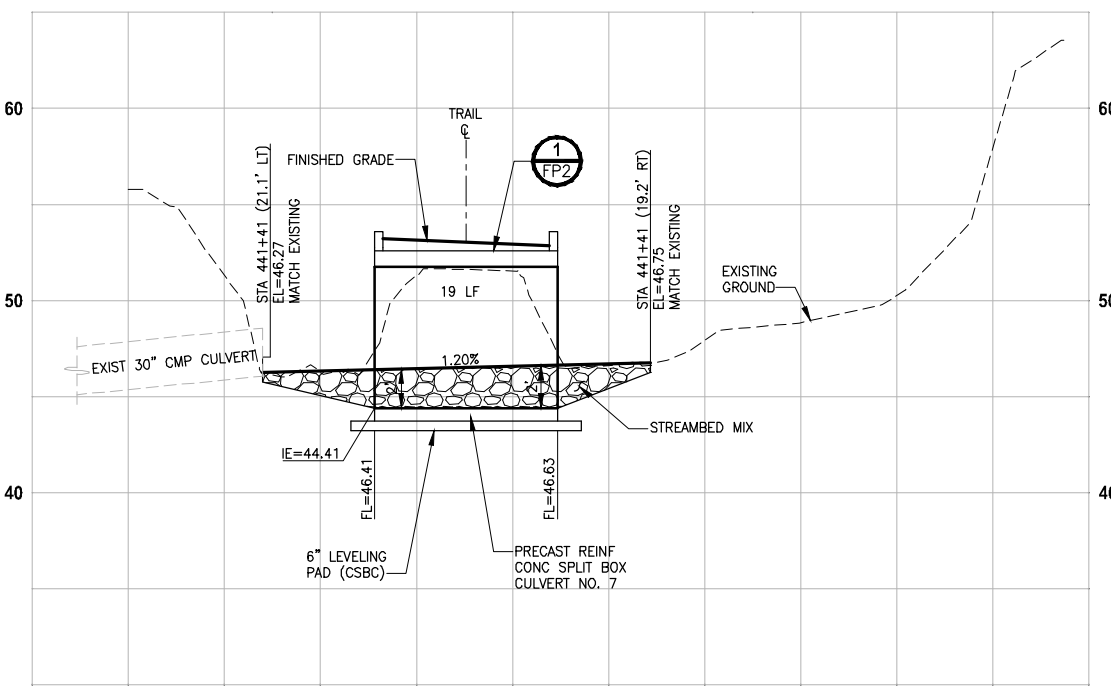

**GEORGE DAVIS CREEK  
PROFILE D-LINE STA 441+40**  
HORIZ: 1"=10'  
VERT: 1"=5'

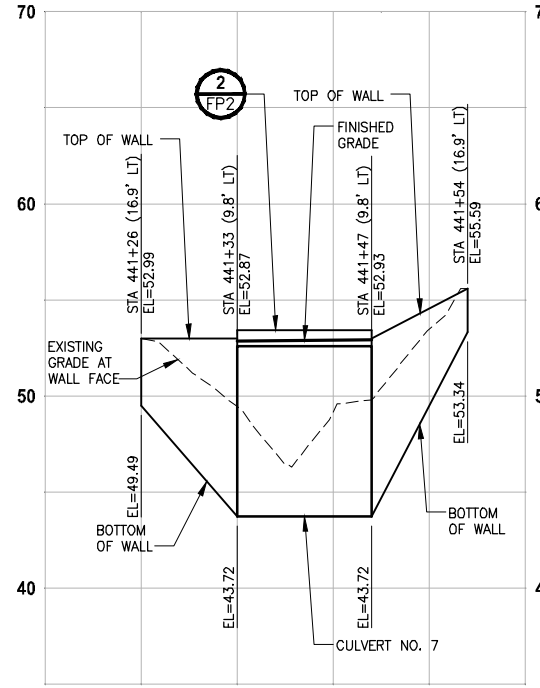

**GEORGE DAVIS CREEK  
PROFILE CULVERT 7 WING AB**  
HORIZ: 1"=10'  
VERT: 1"=5'

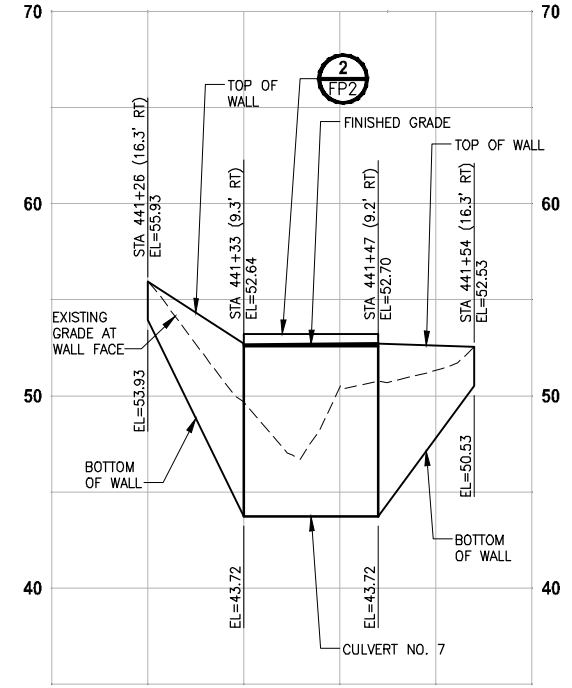

**GEORGE DAVIS CREEK  
PROFILE CULVERT 7 WING CD**  
HORIZ: 1"=10'  
VERT: 1"=5'

CITY OF SAMMAMISH APPROVAL	
City Engineer _____	Date _____
Community Development _____	Date _____

**Exhibit 7**  
**SSDP 2016-00415**  
**000137** REVISED 60% REVIEW SUBMITTAL  
NOT FOR CONSTRUCTION

REVISIONS	DATE	BY	DESIGNED
			C. BUITRAGO
			B. PURGANAN
			P. JOHANNESSEN
			Y. HO

ONE INCH AT FULL SCALE, IF NOT, SCALE ACCORDINGLY  
FILE NAME: BL1521075P19T03FP-01  
JOB No.: 554-1521-075 P19 T03  
DATE: JULY 2017



**Parametrix**  
ENGINEERING · PLANNING · ENVIRONMENTAL SCIENCES  
719 2ND AVENUE, SUITE 200 | SEATTLE, WA 98104  
P 206.394.3700  
WWW.PARAMETRIX.COM

PROJECT NAME  
**EAST LAKE SAMMAMISH  
MASTER PLAN TRAIL  
SOUTH SAMMAMISH SEGMENT B**  
SAMMAMISH, WA

**FISH PASSAGE CULVERTS**

SHEET NO.  
104 OF 158  
**FP7**



PATH: U:\P50\Projects\Clients\1521-075-ELST\985Secs\CADD\Phase 19\T03 CIV\Draw\ PLOTTED BY: purgabut DATE: Friday, July 07, 2017 5:23:30 PM LAYOUT: FP8

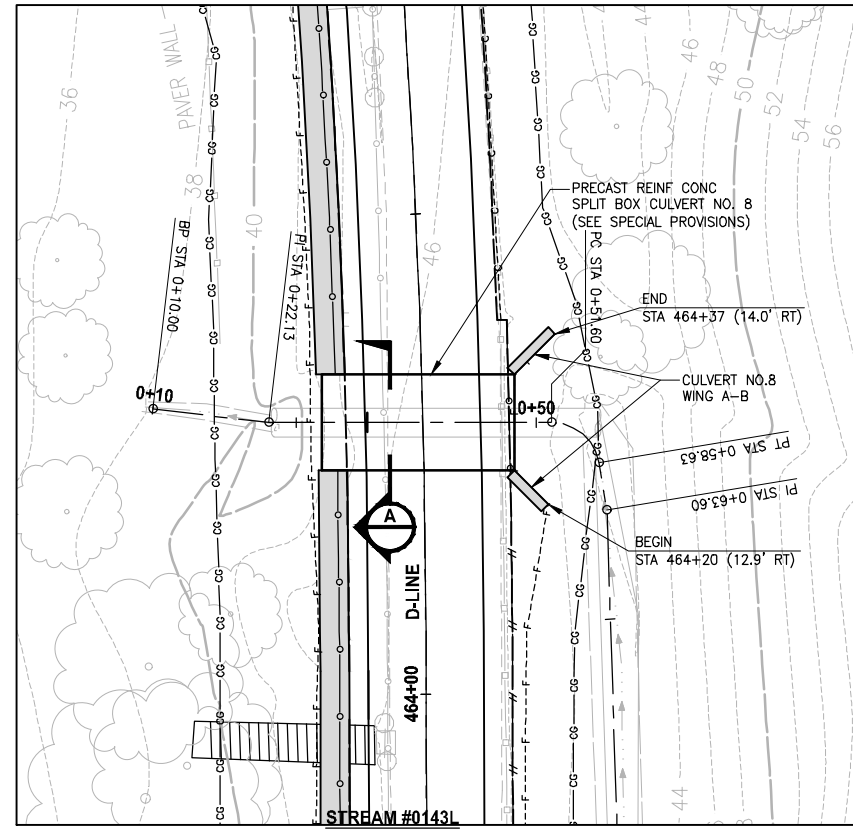

**STREAM #0143L (BOX CULVERT NO. 8)**  
**PLAN**  
 SCALE IN FEET  
 0 10' 20'

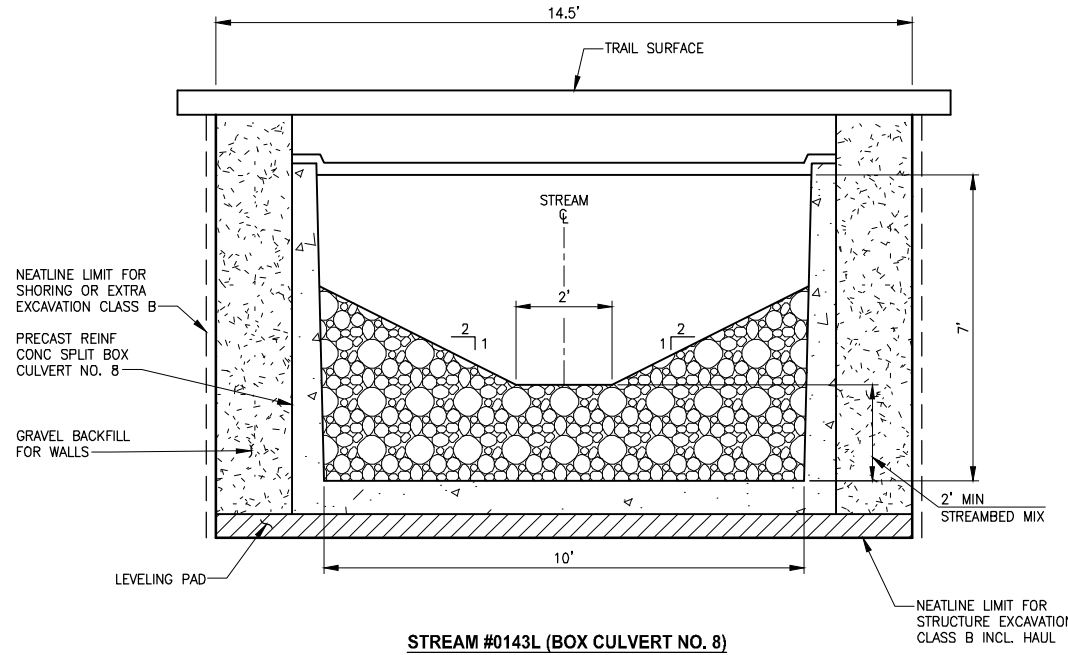

**STREAM #0143L (BOX CULVERT NO. 8)**  
**TYPICAL SECTION A**  
 NO SCALE

- NOTES:**
- CONSTRUCTION ACTIVITY FOR CULVERTS SHALL NOT OCCUR UNTIL AFTER STRUCTURAL ENGINEERING APPROVAL IS OBTAINED.
  - BOX CULVERTS AND STREAM WORK BELOW ORDINARY HIGH WATER LINE SHALL ONLY OCCUR BETWEEN JUNE 16 AND SEPTEMBER 30 PER HPA APPROVAL CONDITIONS IN APPENDIX B OF THE SPECIAL PROVISIONS.

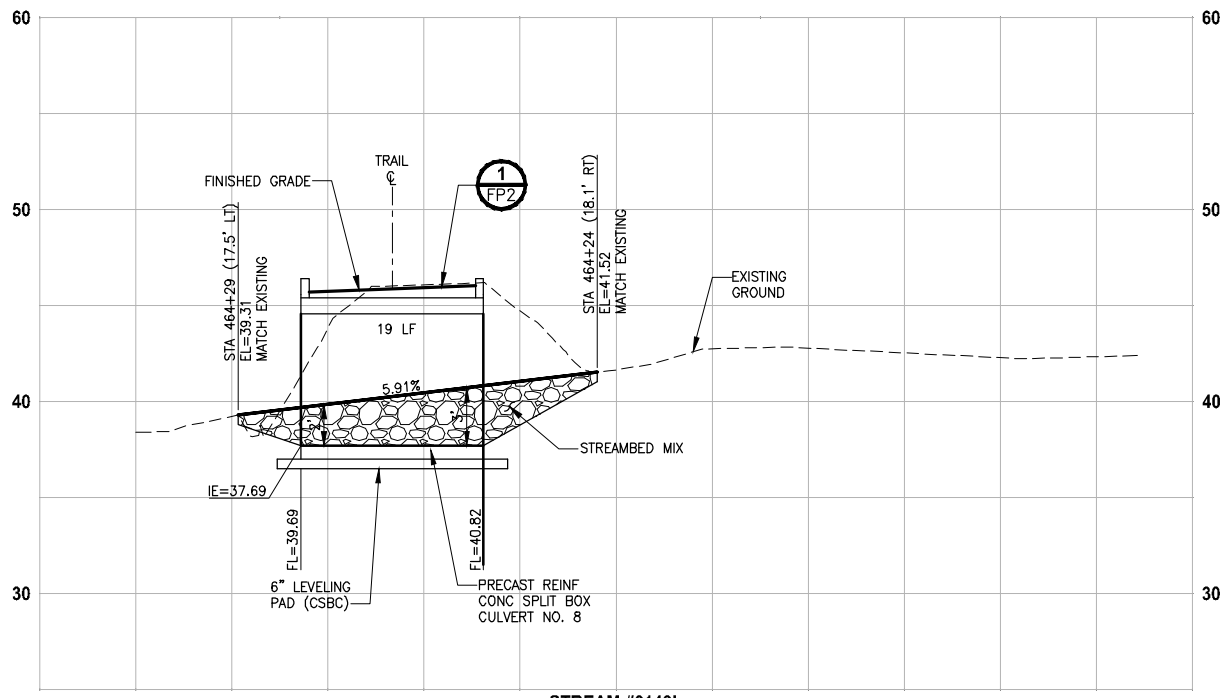

**STREAM #0143L**  
**PROFILE D-LINE STA 464+28**  
 HORIZ: 1"=10'  
 VERT: 1"=5'

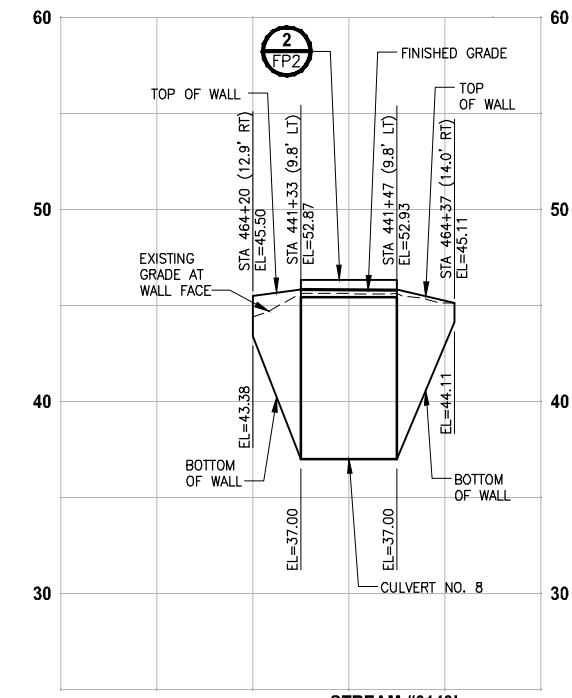

**STREAM #0143L**  
**PROFILE CULVERT 8 WING AB**  
 HORIZ: 1"=10'  
 VERT: 1"=5'

CITY OF SAMMAMISH APPROVAL	
City Engineer _____	Date _____
Community Development _____	Date _____

**Exhibit 7**  
**SSDP2016-00415**  
**000138** REVISED 60% REVIEW SUBMITTAL  
 NOT FOR CONSTRUCTION

REVISIONS	DATE	BY	DESIGNED
			C. BUJTRAGO
			B. PURGANAN
			P. JOHANNESSEN
			Y. HO

ONE INCH AT FULL SCALE, IF NOT, SCALE ACCORDINGLY  
 FILE NAME: BL1521075P19T03FP-01  
 JOB No.: 554-1521-075 P19 T03  
 DATE: JULY 2017

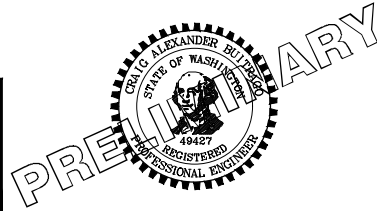

**Parametrix**  
 ENGINEERING · PLANNING · ENVIRONMENTAL SCIENCES  
 719 2ND AVENUE, SUITE 200 | SEATTLE, WA 98104  
 P 206.394.3700  
 WWW.PARAMETRIX.COM

PROJECT NAME  
**EAST LAKE SAMMAMISH**  
**MASTER PLAN TRAIL**  
**SOUTH SAMMAMISH SEGMENT B**  
 SAMMAMISH, WA

**FISH PASSAGE CULVERTS**

SHEET NO.  
 105 OF 158  
**FP8**

PATH: U:\PSO\Projects\Clients\1521-KingCo\554-1521-075-ELST\985\Drawings\19\T03\_Civil\Draw\ PLOTTED BY: purguban DATE: Friday, July 07, 2017 5:25:19 PM

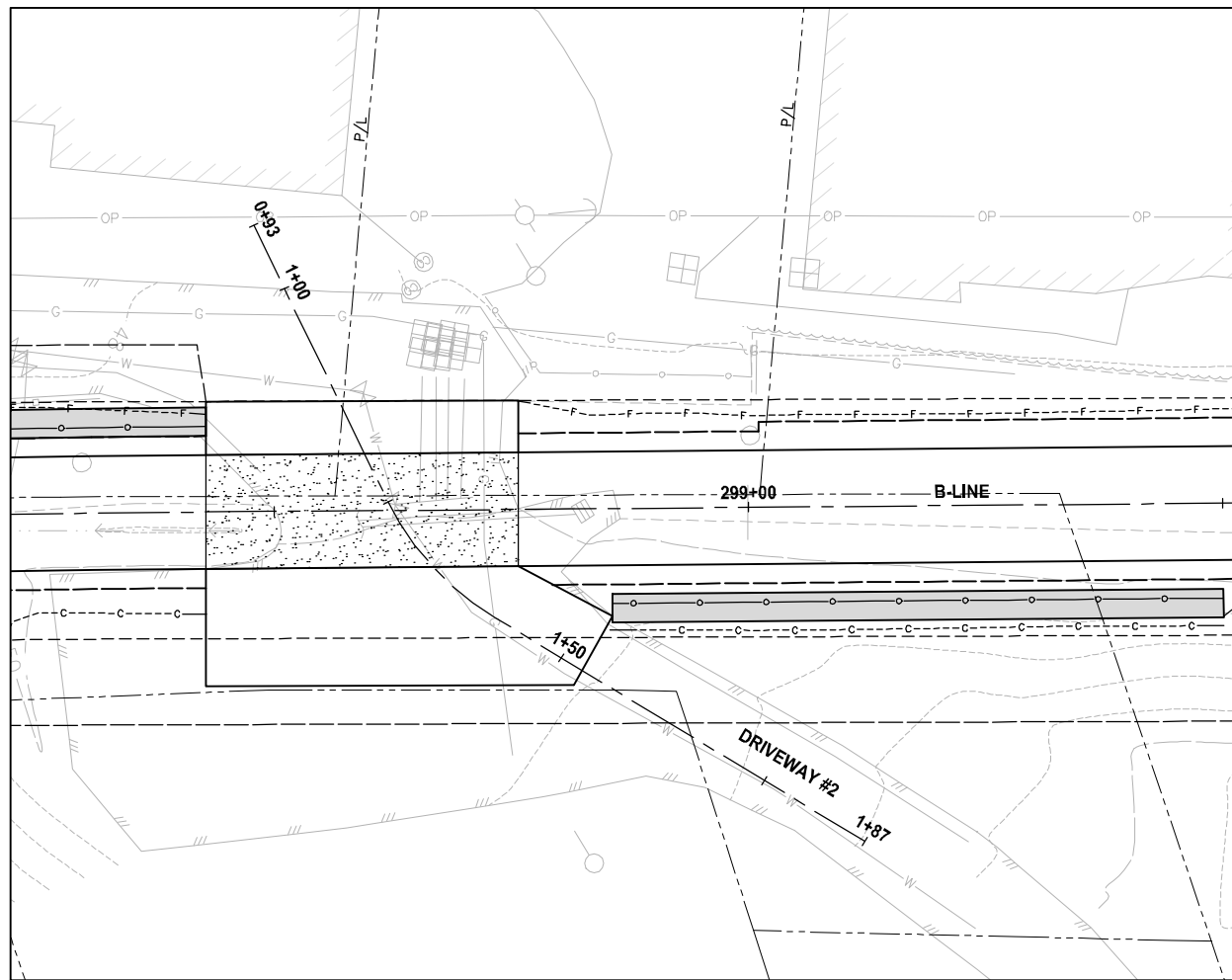

**PLAN**  
SCALE IN FEET  
0 10 20

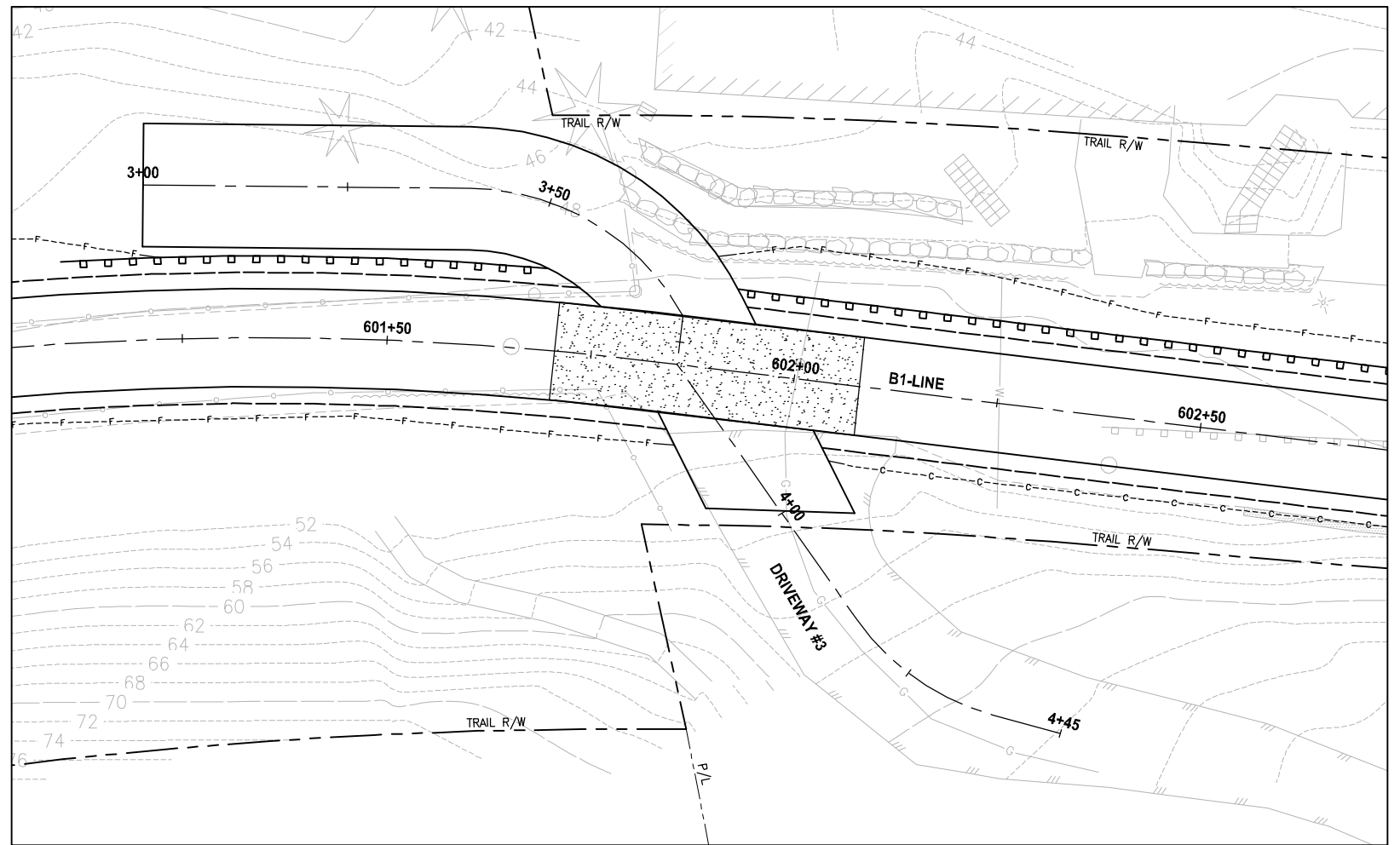

**PLAN**  
SCALE IN FEET  
0 10 20

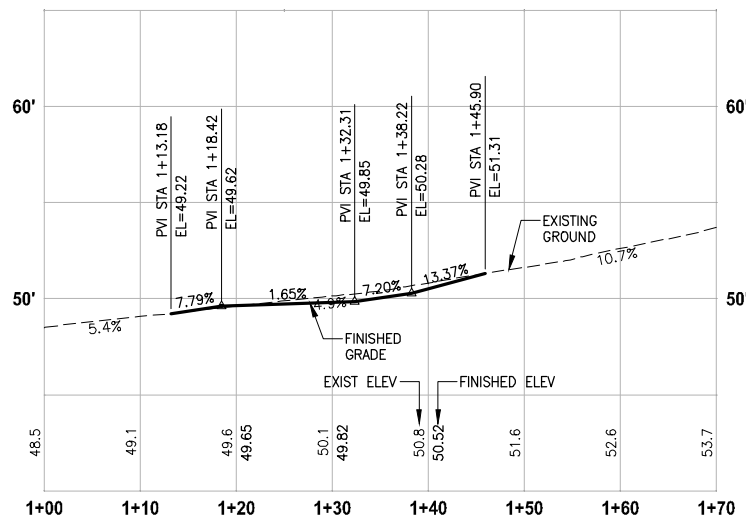

**DRIVEWAY #2 (SHEET AL4)**

HORIZ: 1"=10'  
VERT: 1"=5'

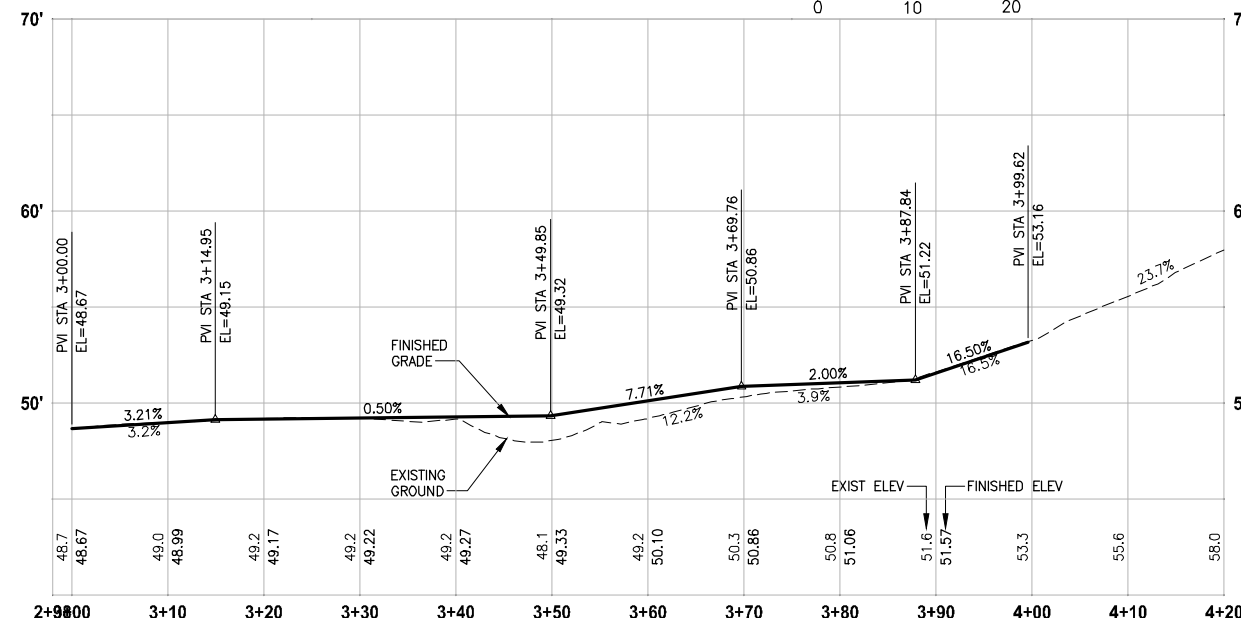

**DRIVEWAY #3 (SHEET AL5)**

HORIZ: 1"=10'  
VERT: 1"=5'

**NOTE:**  
1. DETAILED GRADING FOR DRIVEWAYS ARE NOT COMPLETE YET. PAVING LIMITS ARE SUBJECT TO CHANGE.

- LEGEND:**
- PATTERNED CONCRETE DRIVEWAY
  - HMA
  - GRAVEL DRIVEWAY
  - DRIVEWAY REMOVAL

CITY OF SAMMAMISH APPROVAL	
City Engineer _____	Date _____
Community Development _____	Date _____

**Exhibit 7**  
**SSDP2016-00415**  
**000139** REVISED 60% REVIEW SUBMITTAL  
NOT FOR CONSTRUCTION

REVISIONS	DATE	BY	DESIGNED
			M. TSUN
			B. PURGANAN
			P. JOHANNESSEN
			Y. HO

ONE INCH AT FULL SCALE, IF NOT, SCALE ACCORDINGLY  
FILE NAME: BL1521075P19T03DP-01  
JOB No: 554-1521-075 P19 T03  
DATE: JULY 2017

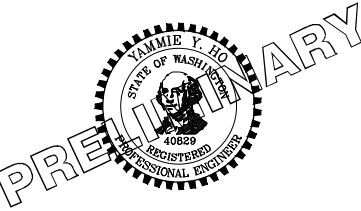

**Parametrix**  
ENGINEERING · PLANNING · ENVIRONMENTAL SCIENCES  
719 2ND AVENUE, SUITE 200 | SEATTLE, WA 98104  
P 206.394.3700  
WWW.PARAMETRIX.COM

PROJECT NAME  
**EAST LAKE SAMMAMISH  
MASTER PLAN TRAIL  
SOUTH SAMMAMISH SEGMENT B**  
SAMMAMISH, WA

**DRIVEWAY PLAN AND PROFILE**

SHEET NO.  
106 OF 158  
**DP1**

PATH: U:\PSO\Projects\Clients\1521-KingCo\564-1521-075-ELST\99\Secs\CADD\Phase 19\T03\_Civil\Draw\ PLOTTED BY: purganut DATE: Friday, July 07, 2017 5:25:43 PM LAYOUT: DP2

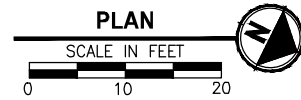
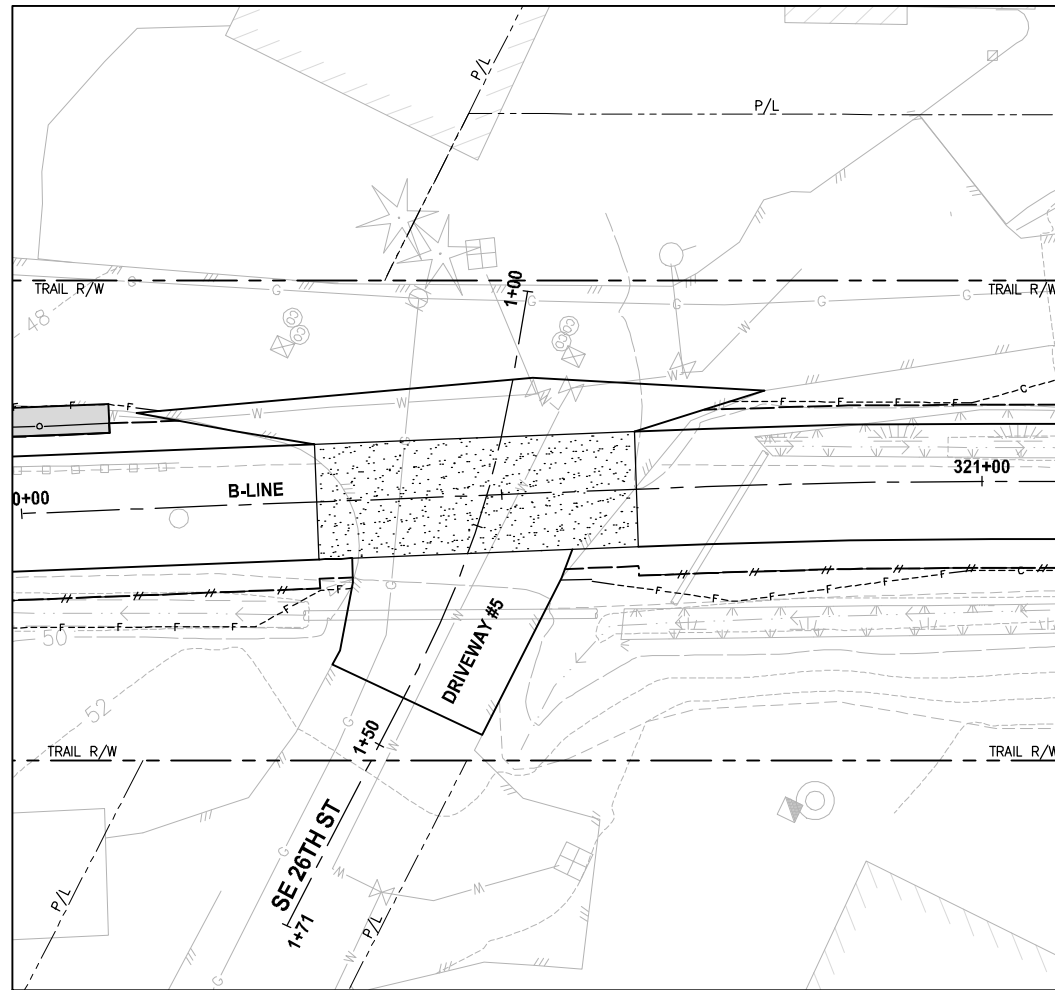
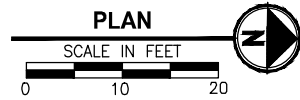
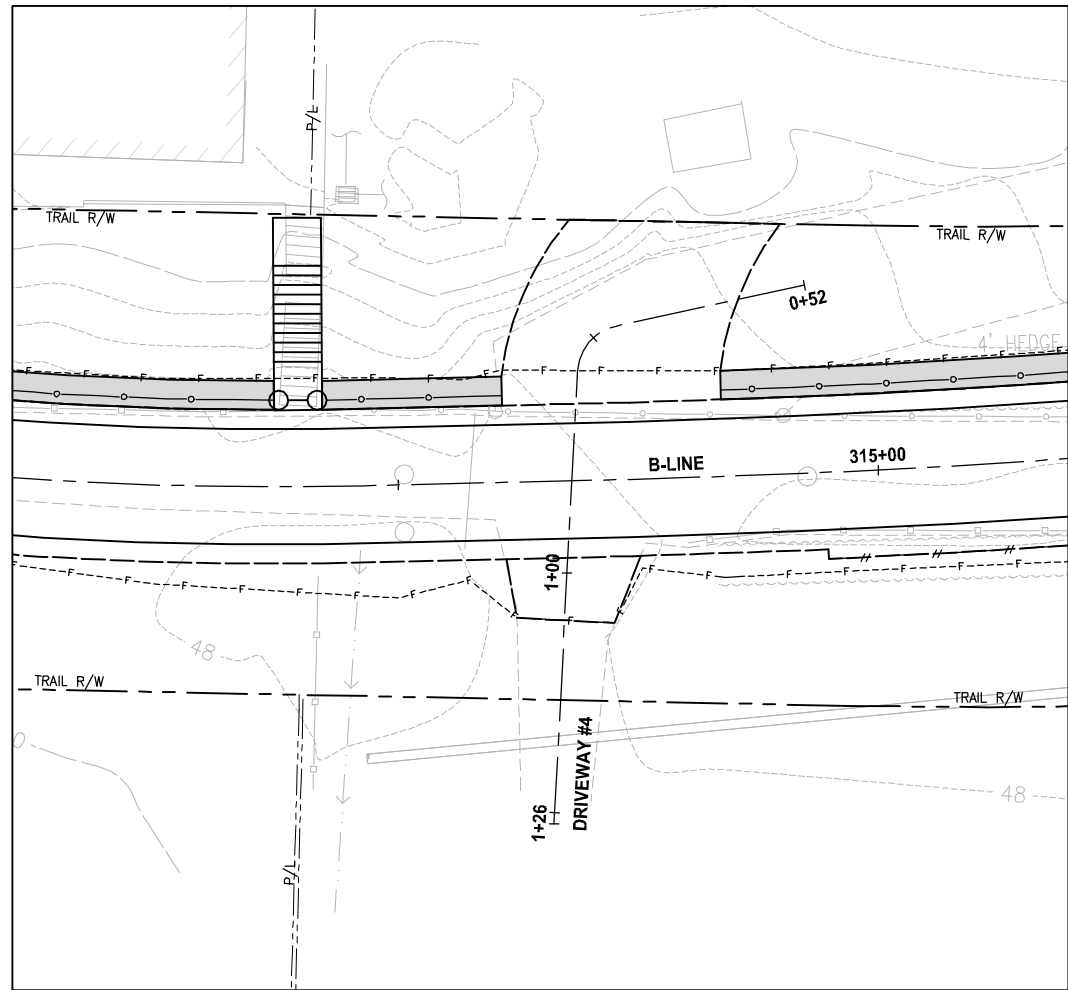

**NOTE:**  
1. DETAILED GRADING FOR DRIVEWAYS ARE NOT COMPLETE YET. PAVING LIMITS ARE SUBJECT TO CHANGE.

- LEGEND:**
- PATTERNED CONCRETE DRIVEWAY
  - HMA
  - GRAVEL DRIVEWAY
  - DRIVEWAY REMOVAL

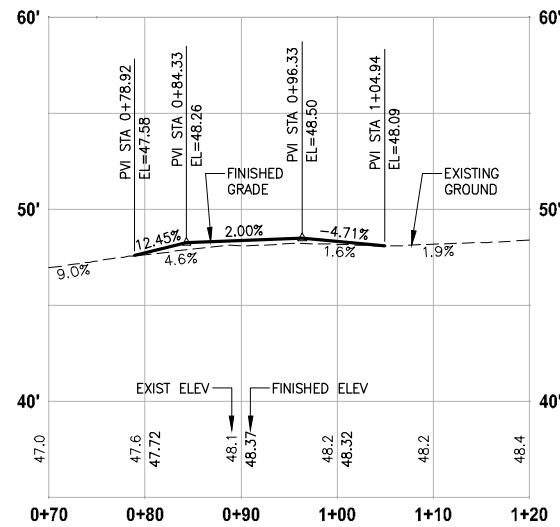

**DRIVEWAY #4 (SHEET AL7)**

HORIZ: 1"=10'  
VERT: 1"=5'

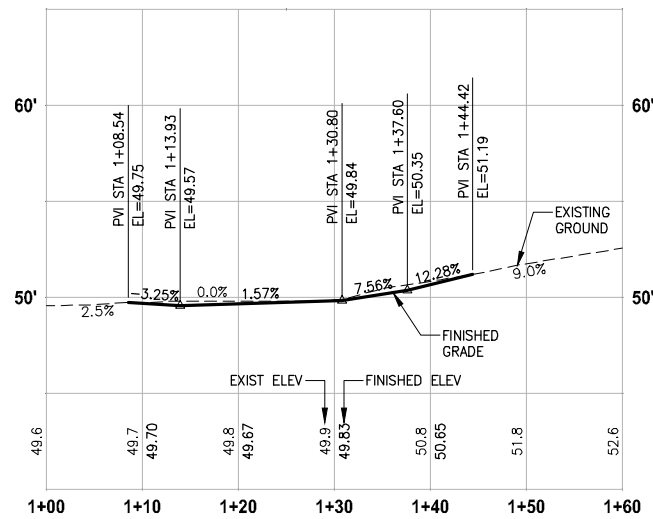

**DRIVEWAY #5 (SHEET AL9)**

HORIZ: 1"=10'  
VERT: 1"=5'

CITY OF SAMMAMISH APPROVAL	
City Engineer _____	Date _____
Community Development _____	Date _____

**Exhibit 7**  
**SSDP2016-00415**  
**000140** REVISED 60% REVIEW SUBMITTAL  
NOT FOR CONSTRUCTION

REVISIONS	DATE	BY	DESIGNED
			M. TSUN
			B. PURGANAN
			P. JOHANNESSEN
			Y. HO

ONE INCH AT FULL SCALE, IF NOT, SCALE ACCORDINGLY  
FILE NAME: BL1521075P19T03DP-01  
JOB No.: 564-1521-075 P19 T03  
DATE: JULY 2017

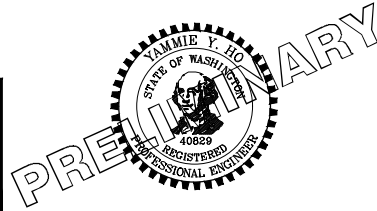

**Parametrix**  
ENGINEERING · PLANNING · ENVIRONMENTAL SCIENCES  
719 2ND AVENUE, SUITE 200 | SEATTLE, WA 98104  
P 206.394.3700  
WWW.PARAMETRIX.COM

PROJECT NAME  
**EAST LAKE SAMMAMISH  
MASTER PLAN TRAIL  
SOUTH SAMMAMISH SEGMENT B**  
SAMMAMISH, WA

**DRIVEWAY PLAN AND PROFILE**

SHEET NO.  
107 OF 158  
**DP2**

PATH: U:\PSO\Projects\Clients\1521-075-ELST\99Svcs\CADD\Phase 19\T03 CIV\DP3.dwg PLOTTED BY: purgaban DATE: Friday, July 07, 2017 5:26:09 PM LAYOUT: DP3

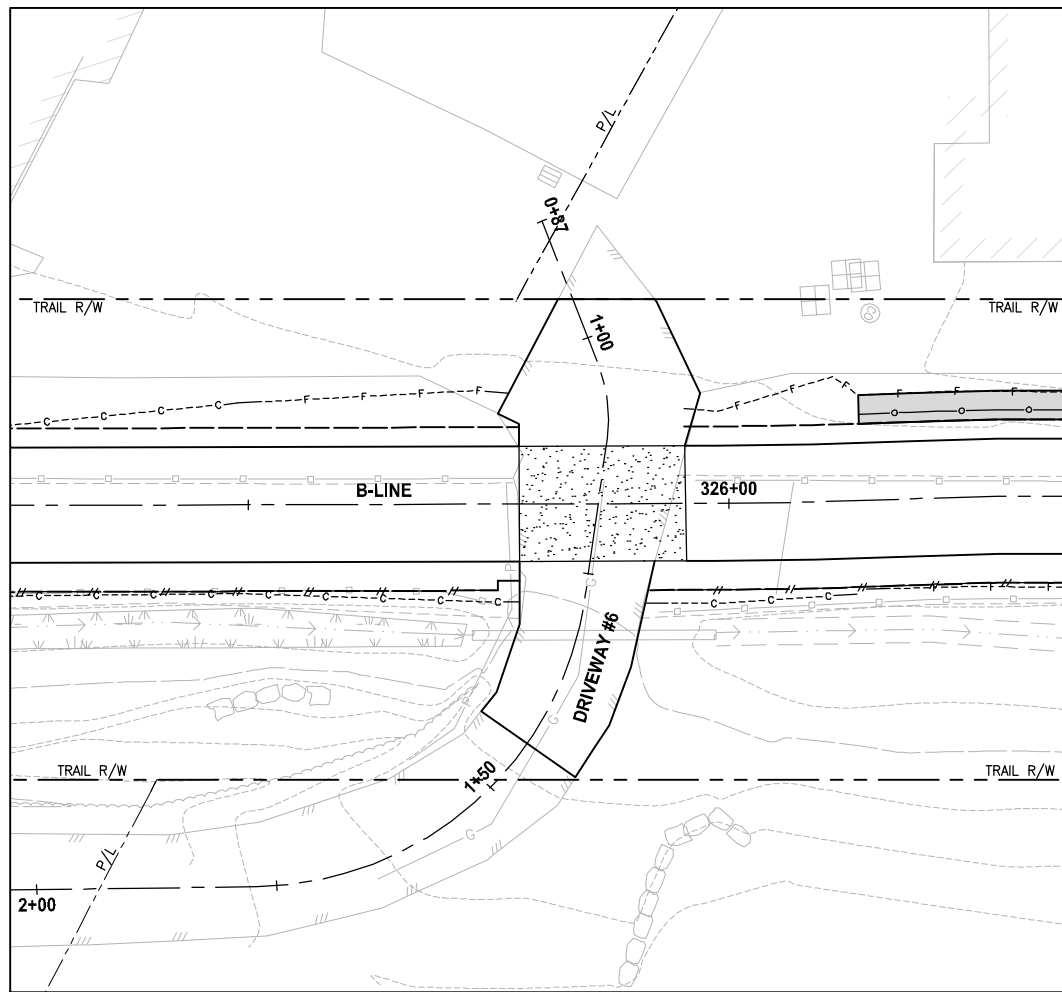

**PLAN**  
SCALE IN FEET  
0 10 20

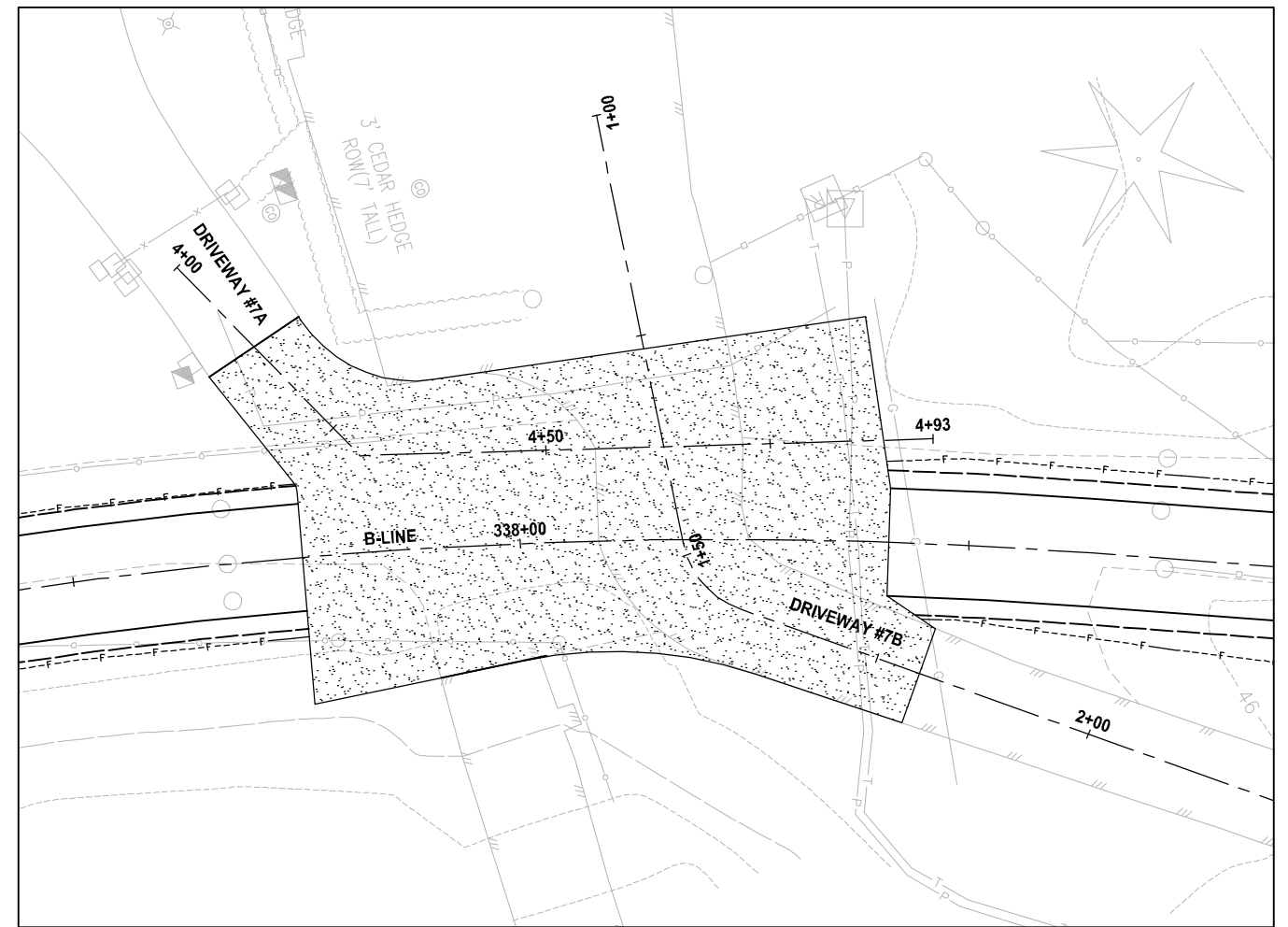

**PLAN**  
SCALE IN FEET  
0 10 20

**NOTE:**  
1. DETAILED GRADING FOR DRIVEWAYS ARE NOT COMPLETE YET. PAVING LIMITS ARE SUBJECT TO CHANGE.

- LEGEND:**
- PATTERNED CONCRETE DRIVEWAY
  - HMA
  - GRAVEL DRIVEWAY
  - DRIVEWAY REMOVAL

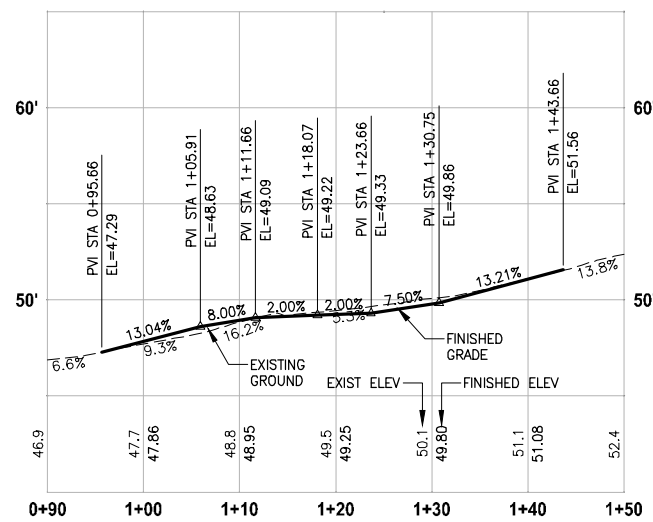

**DRIVEWAY #6 (SHEET AL10)**  
HORIZ: 1"=10'  
VERT: 1"=5'

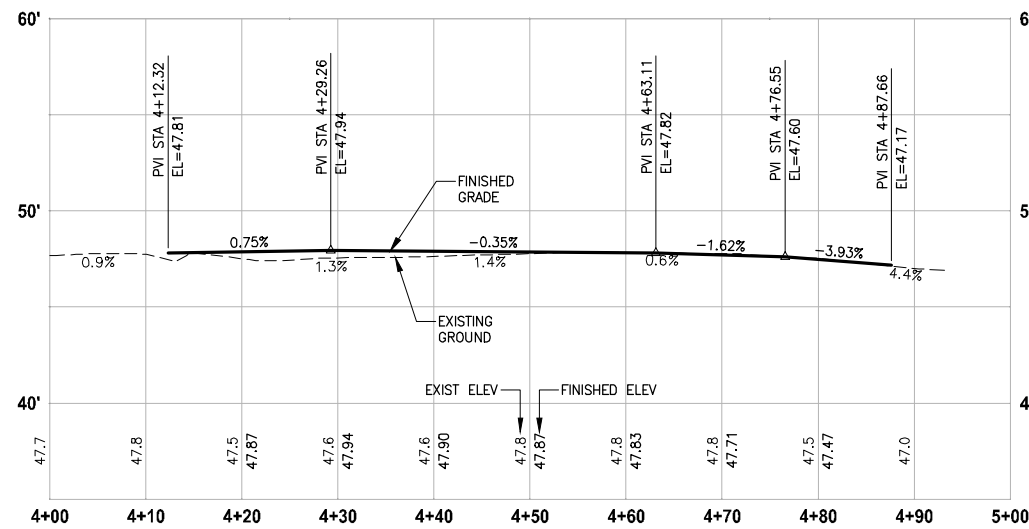

**DRIVEWAY #7A (SHEET AL12)**  
HORIZ: 1"=10'  
VERT: 1"=5'

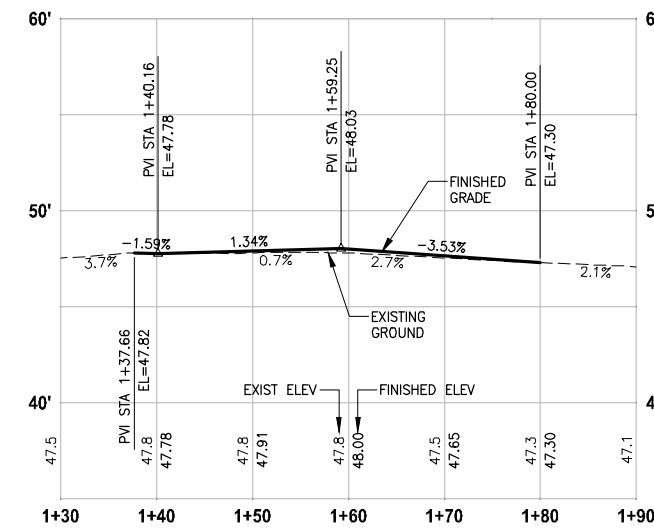

**DRIVEWAY #7B (SHEET AL12)**  
HORIZ: 1"=10'  
VERT: 1"=5'

CITY OF SAMMAMISH APPROVAL	
City Engineer _____	Date _____
Community Development _____	Date _____

**Exhibit 7**  
**SSDP2016-00415**  
**000141** REVISED 60% REVIEW SUBMITTAL  
NOT FOR CONSTRUCTION

REVISIONS	DATE	BY	DESIGNED
			M. TSUN
			B. PURGANAN
			P. JOHANNESSEN
			Y. HO

ONE INCH AT FULL SCALE, IF NOT, SCALE ACCORDINGLY  
FILE NAME: BL1521075P19T03DP-01  
JOB No.: 534-1521-075 P19 T03  
DATE: JULY 2017



**Parametrix**  
ENGINEERING · PLANNING · ENVIRONMENTAL SCIENCES  
719 2ND AVENUE, SUITE 200 | SEATTLE, WA 98104  
P 206.394.3700  
WWW.PARAMETRIX.COM

PROJECT NAME  
**EAST LAKE SAMMAMISH  
MASTER PLAN TRAIL  
SOUTH SAMMAMISH SEGMENT B**  
SAMMAMISH, WA

**DRIVEWAY PLAN AND PROFILE**

SHEET NO.  
108 OF 158  
**DP3**

PATH: U:\PSO\Projects\Clients\1521-KingCo\554-1521-075-ELST\99\Drawings\Phase 19\T03 CIV\DP4.dwg PLOTTED BY: purgaban DATE: Friday, July 07, 2017 5:26:24 PM LAYOUT: DP4

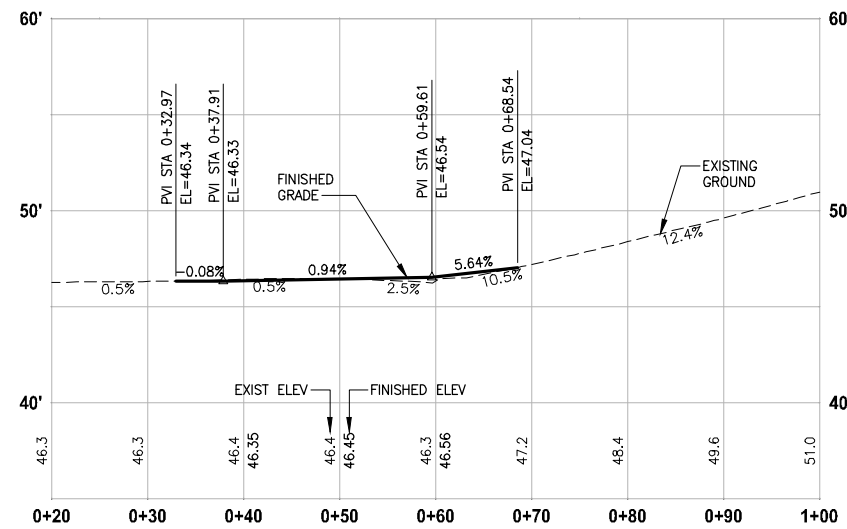
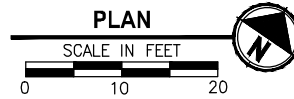
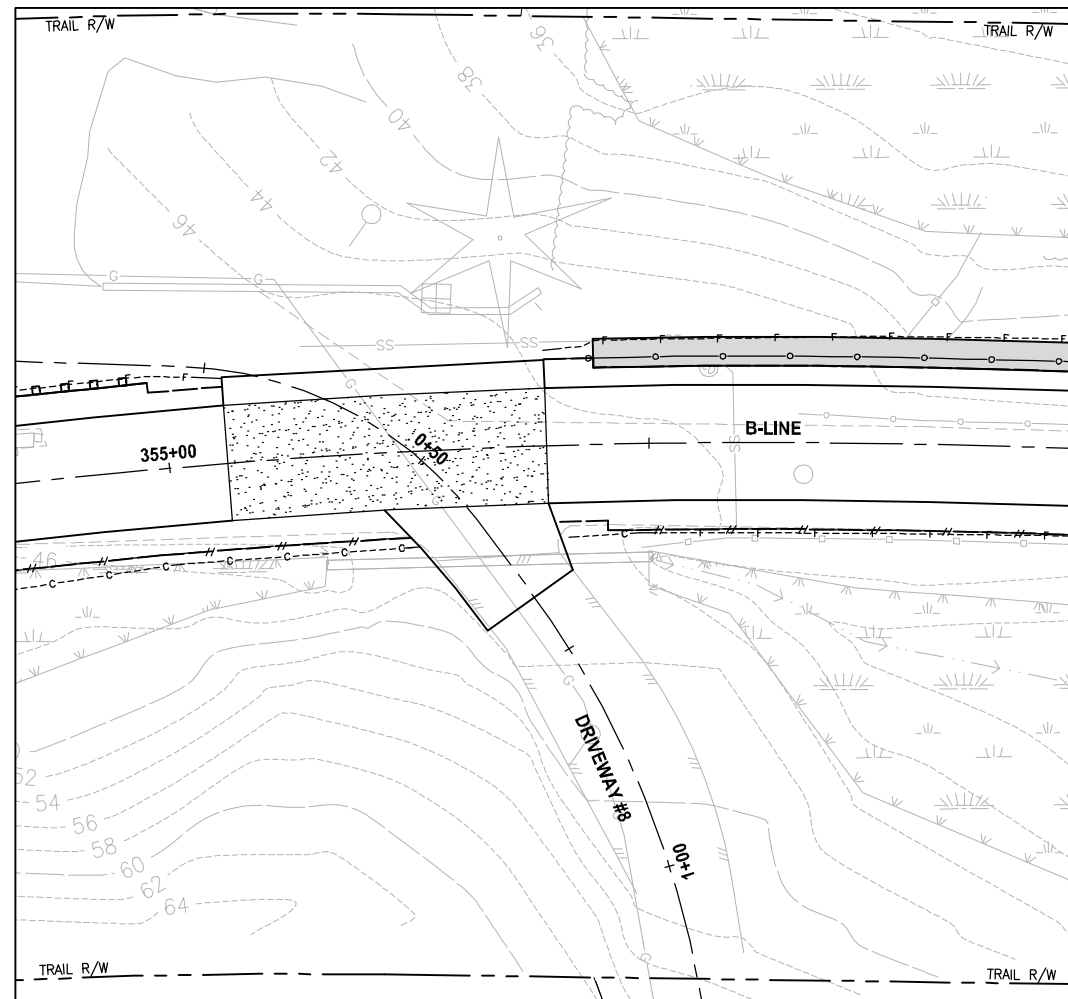

**DRIVEWAY #8 (SHEET AL16)**

HORIZ: 1"=10'  
VERT: 1"=5'

**NOTE:**

1. DETAILED GRADING FOR DRIVEWAYS ARE NOT COMPLETE YET. PAVING LIMITS ARE SUBJECT TO CHANGE.

**LEGEND:**

- PATTERNED CONCRETE DRIVEWAY
- HMA
- GRAVEL DRIVEWAY
- DRIVEWAY REMOVAL

CITY OF SAMMAMISH APPROVAL	
City Engineer _____	Date _____
Community Development _____	Date _____

**Exhibit 7**  
**SSDP2016-00415**  
**000142** REVISED 60% REVIEW SUBMITTAL  
NOT FOR CONSTRUCTION

REVISIONS	DATE	BY	DESIGNED
			M. TSUN
			B. PURGANAN
			P. JOHANNESSEN
			Y. HO

ONE INCH AT FULL SCALE, IF NOT, SCALE ACCORDINGLY  
FILE NAME: BL1521075P19T03DP-01  
JOB No.: 554-1521-075 P19 T03  
DATE: JULY 2017

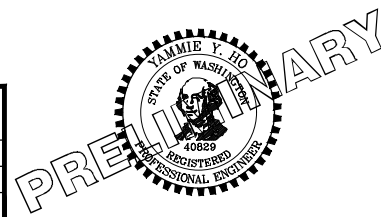

**Parametrix**  
ENGINEERING · PLANNING · ENVIRONMENTAL SCIENCES  
719 2ND AVENUE, SUITE 200 | SEATTLE, WA 98104  
P 206.394.3700  
WWW.PARAMETRIX.COM

PROJECT NAME  
**EAST LAKE SAMMAMISH  
MASTER PLAN TRAIL  
SOUTH SAMMAMISH SEGMENT B**  
SAMMAMISH, WA

**DRIVEWAY PLAN AND PROFILE**

SHEET NO.  
109 OF 158  
**DP4**

PATH: U:\PSO\Projects\Clients\1521-KingCo\564-1521-075-ELST\99\Drawings\Phase 19\T03 CIV\DP5.dwg PLOTTED BY: purgaban DATE: Friday, July 07, 2017 5:27:34 PM LAYOUT: DP5

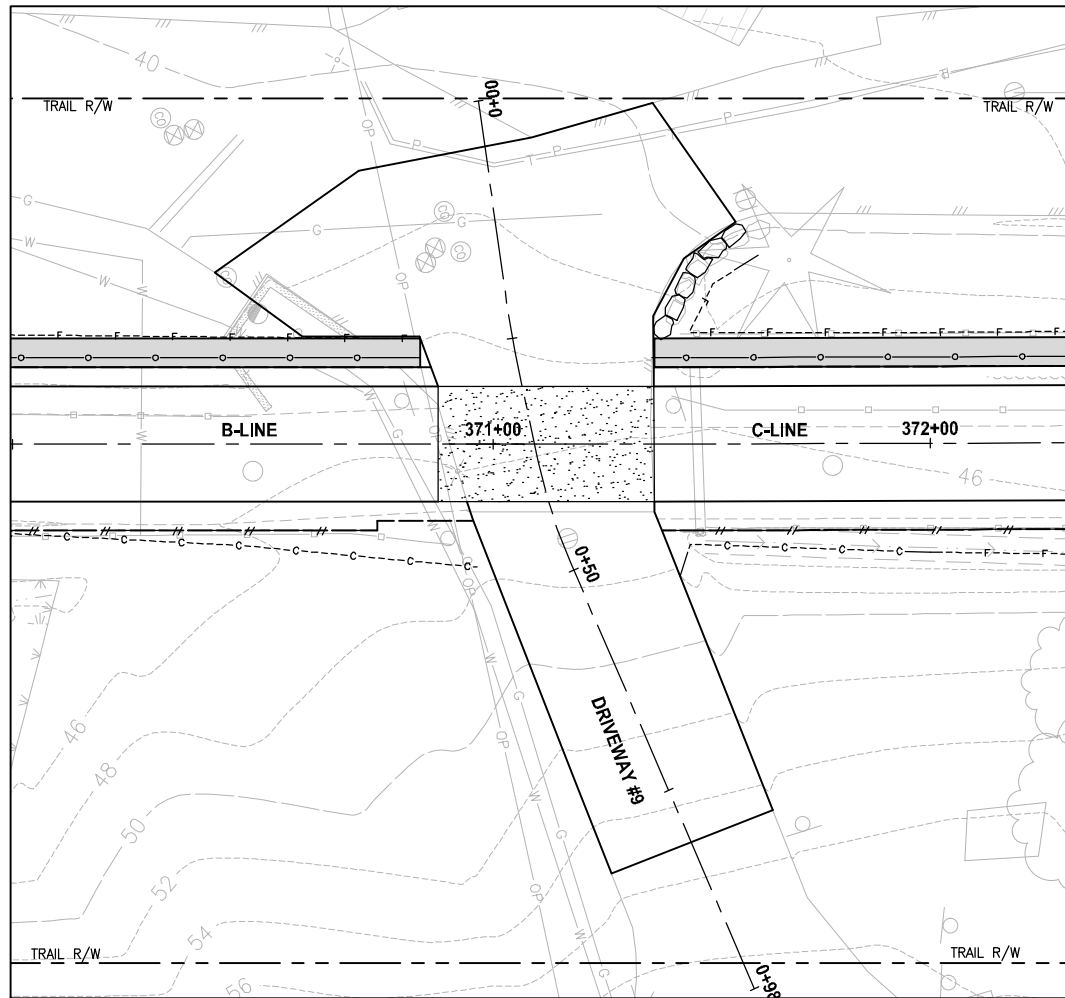

**PLAN**  
 SCALE IN FEET  
 0 10 20

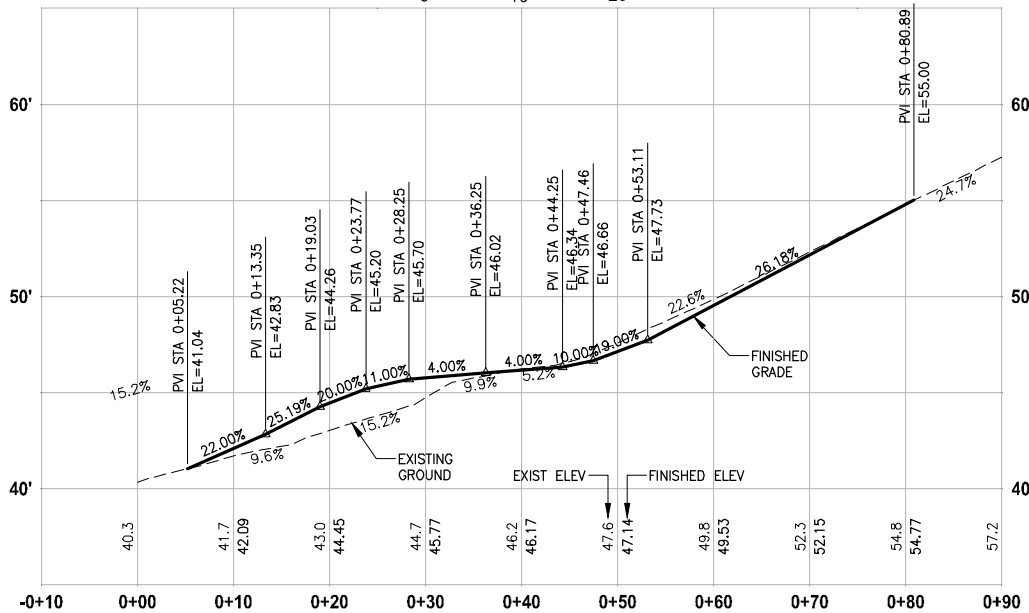

**DRIVEWAY #9 (SHEET AL19)**  
 HORIZ: 1"=10'  
 VERT: 1"=5'

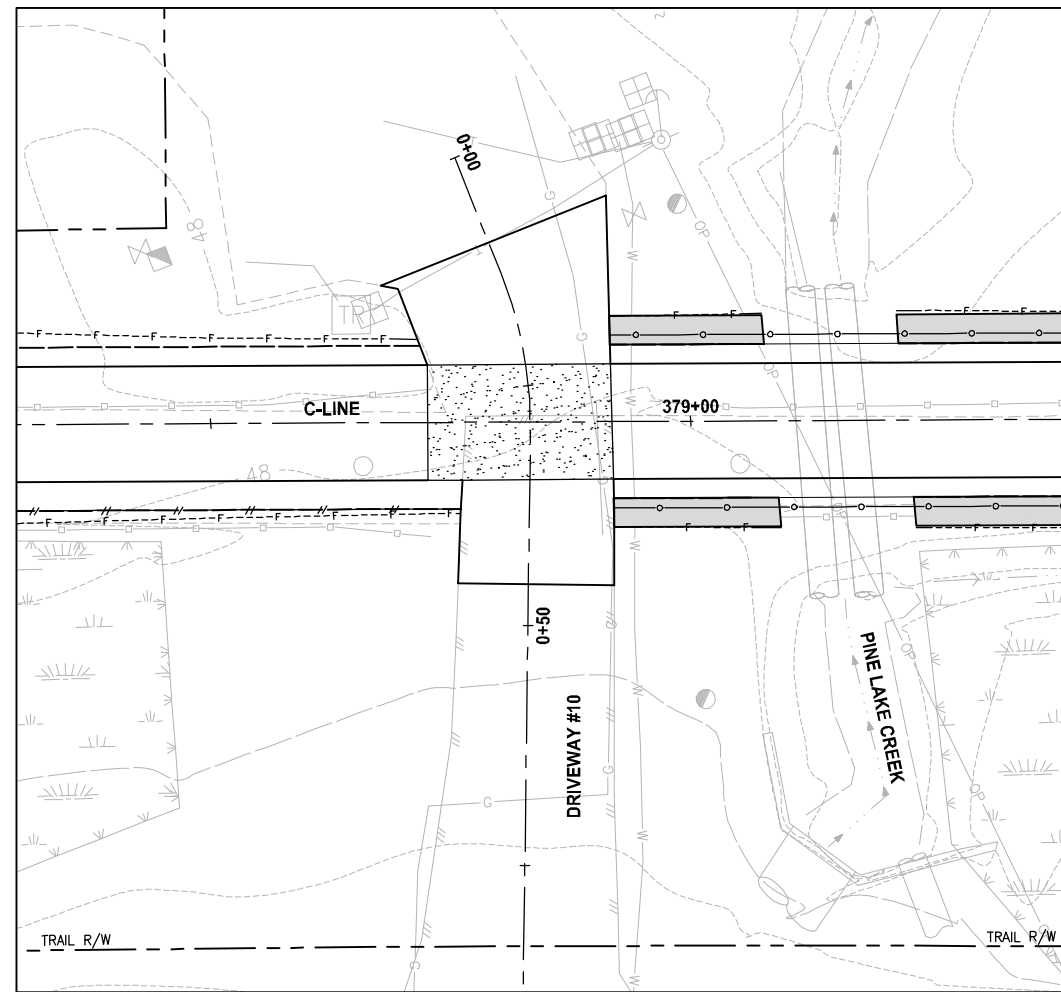

**PLAN**  
 SCALE IN FEET  
 0 10 20

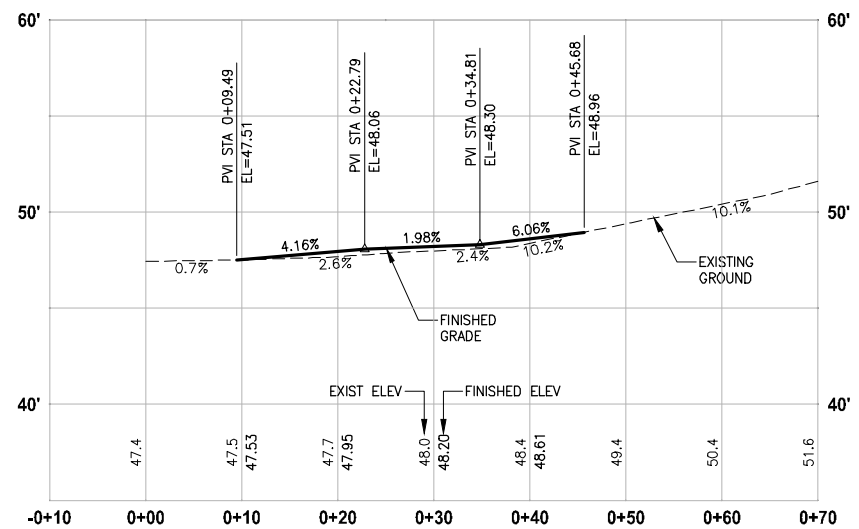

**DRIVEWAY #10 (SHEET AL20)**  
 HORIZ: 1"=10'  
 VERT: 1"=5'

- NOTE:**
- DETAILED GRADING FOR DRIVEWAYS ARE NOT COMPLETE YET. PAVING LIMITS ARE SUBJECT TO CHANGE.
- LEGEND:**
- PATTERNED CONCRETE DRIVEWAY
  - HMA
  - GRAVEL DRIVEWAY
  - DRIVEWAY REMOVAL

CITY OF SAMMAMISH APPROVAL	
City Engineer _____	Date _____
Community Development _____	Date _____

**Exhibit 7**  
**SSDP2016-00415**  
**000143** REVISED 60% REVIEW SUBMITTAL  
 NOT FOR CONSTRUCTION

REVISIONS	DATE	BY	DESIGNED
			M. TSUN
			B. PURGANAN
			P. JOHANNESSEN
			Y. HO

ONE INCH AT FULL SCALE,  
 IF NOT, SCALE ACCORDINGLY  
 FILE NAME: BL1521075P19T03DP-02  
 JOB No: 564-1521-075 P19 T03  
 DATE: JULY 2017

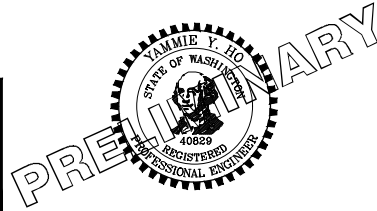

**Parametrix**  
 ENGINEERING · PLANNING · ENVIRONMENTAL SCIENCES  
 719 2ND AVENUE, SUITE 200 | SEATTLE, WA 98104  
 P 206.394.3700  
 WWW.PARAMETRIX.COM

PROJECT NAME  
**EAST LAKE SAMMAMISH  
 MASTER PLAN TRAIL  
 SOUTH SAMMAMISH SEGMENT B**  
 SAMMAMISH, WA

**DRIVEWAY PLAN AND PROFILE**

SHEET NO.  
 110 OF 158  
**DP5**

PATH: U:\PSO\Projects\Clients\1521-KingCo\564-1521-075-ELST\99\Drawings\Phase 19\T03 CIV\DP6.dwg PLOTTED BY: purgubut DATE: Friday, July 07, 2017 5:27:59 PM LAYOUT: DP6

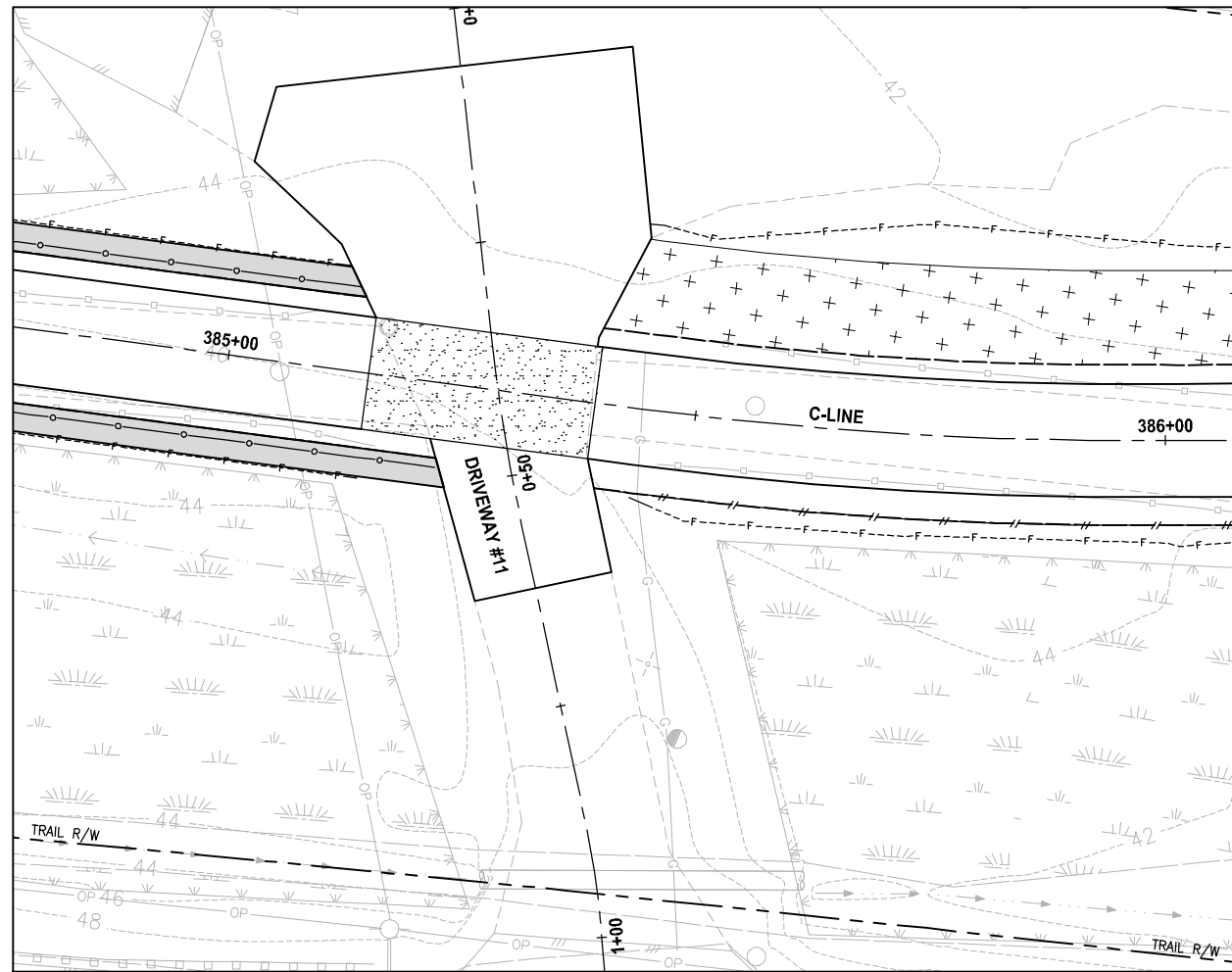

**PLAN**  
 SCALE IN FEET  
 0 10 20

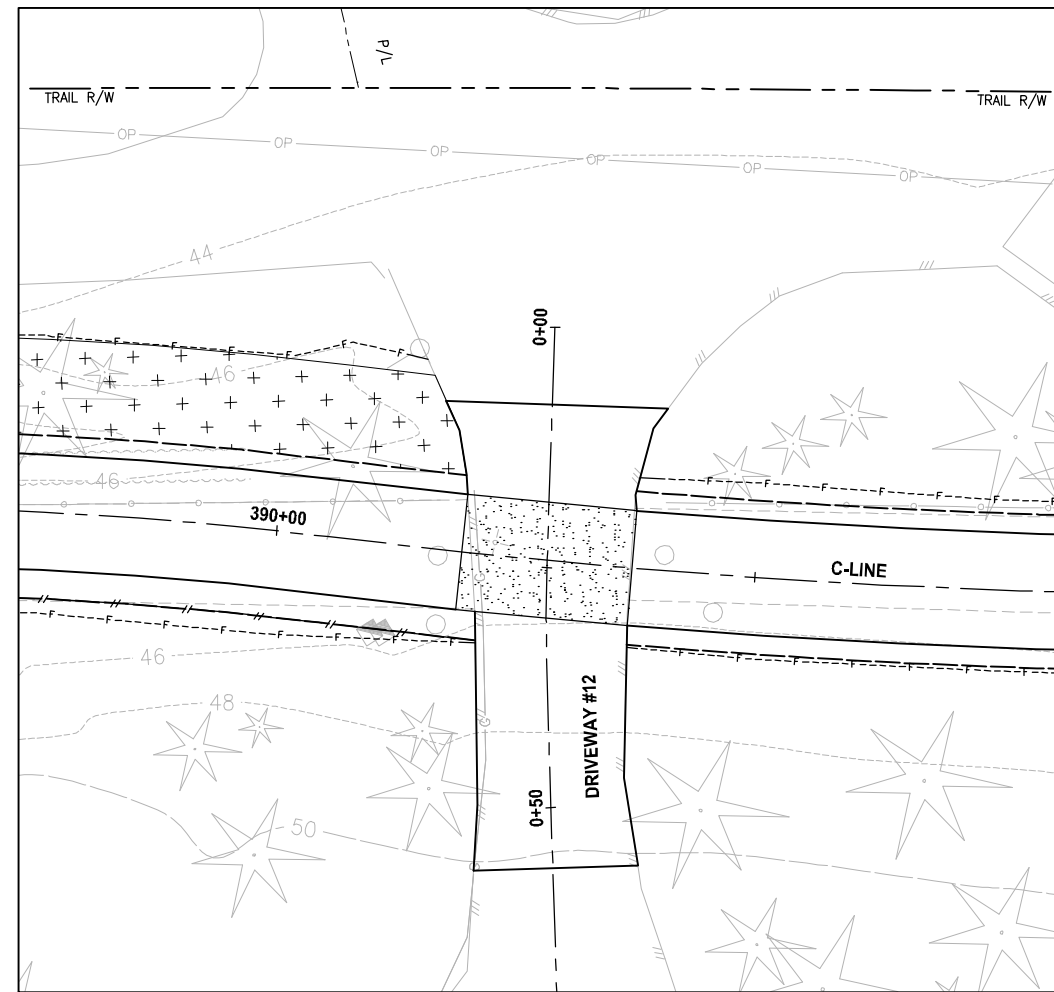

**PLAN**  
 SCALE IN FEET  
 0 10 20

**NOTE:**  
 1. DETAILED GRADING FOR DRIVEWAYS ARE NOT COMPLETE YET. PAVING LIMITS ARE SUBJECT TO CHANGE.

- LEGEND:**
- PATTERNED CONCRETE DRIVEWAY
  - HMA
  - GRAVEL DRIVEWAY
  - DRIVEWAY REMOVAL

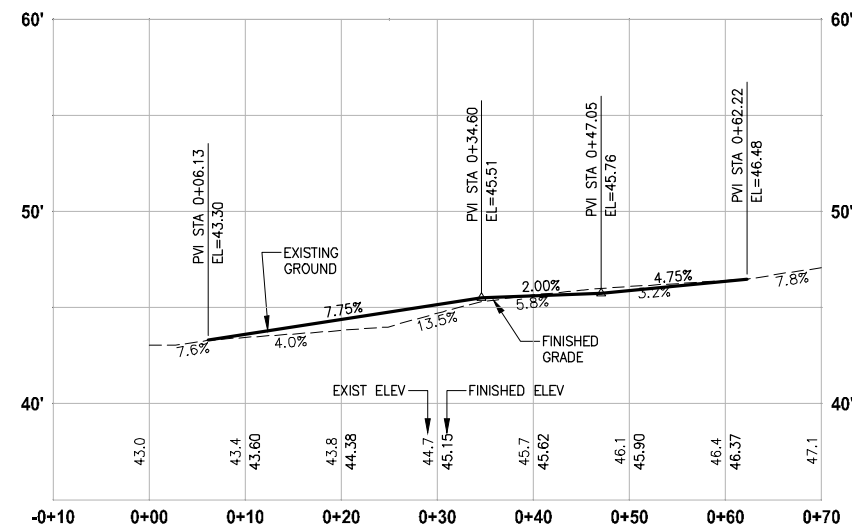

**DRIVEWAY #11 (SHEET AL22)**  
 HORIZ: 1"=10'  
 VERT: 1"=5'

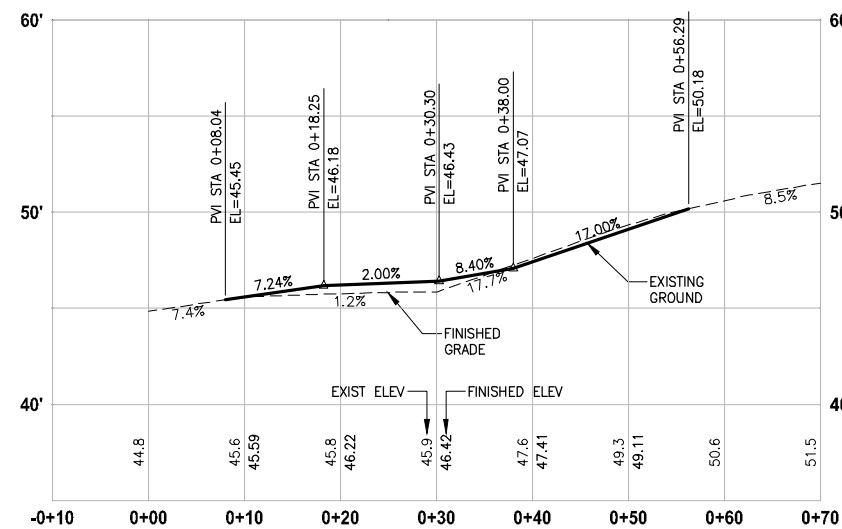

**DRIVEWAY #12 (SHEET AL23)**  
 HORIZ: 1"=10'  
 VERT: 1"=5'

CITY OF SAMMAMISH APPROVAL	
City Engineer _____	Date _____
Community Development _____	Date _____

**Exhibit 7**  
**SSDP2016-00415**  
**000144** REVISED 60% REVIEW SUBMITTAL  
 NOT FOR CONSTRUCTION

REVISIONS	DATE	BY	DESIGNED
			M. TSUN
			B. PURGANAN
			P. JOHANNESSEN
			Y. HO

**ONE INCH AT FULL SCALE, IF NOT, SCALE ACCORDINGLY**  
 FILE NAME: BL1521075P19T03DP-02  
 JOB No.: 564-1521-075 P19 T03  
 DATE: JULY 2017

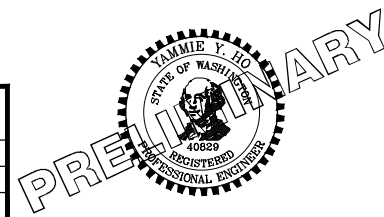

**Parametrix**  
 ENGINEERING · PLANNING · ENVIRONMENTAL SCIENCES  
 719 2ND AVENUE, SUITE 200 | SEATTLE, WA 98104  
 P 206.394.3700  
 WWW.PARAMETRIX.COM

PROJECT NAME  
**EAST LAKE SAMMAMISH MASTER PLAN TRAIL SOUTH SAMMAMISH SEGMENT B**  
 SAMMAMISH, WA

**DRIVEWAY PLAN AND PROFILE**

SHEET NO.  
 111 OF 158  
**DP6**

PATH: U:\PSO\Projects\Clients\1521-KingCo\554-1521-075-ELST\99\Drawings\Phase 19\T03 CIV\DP7.dwg PLOTTED BY: purgaban DATE: Friday, July 07, 2017 5:28:22 PM LAYOUT: DP7

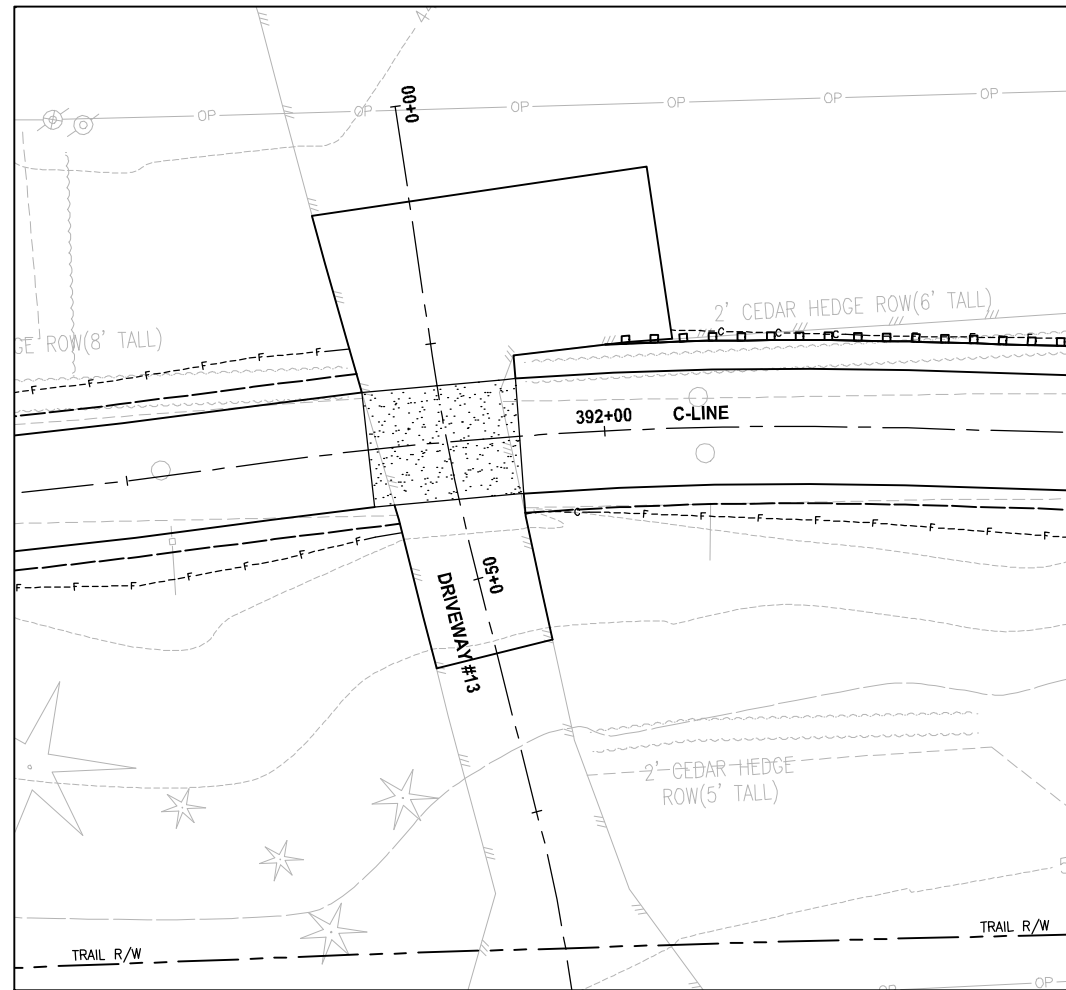

**PLAN**  
SCALE IN FEET  
0 10 20

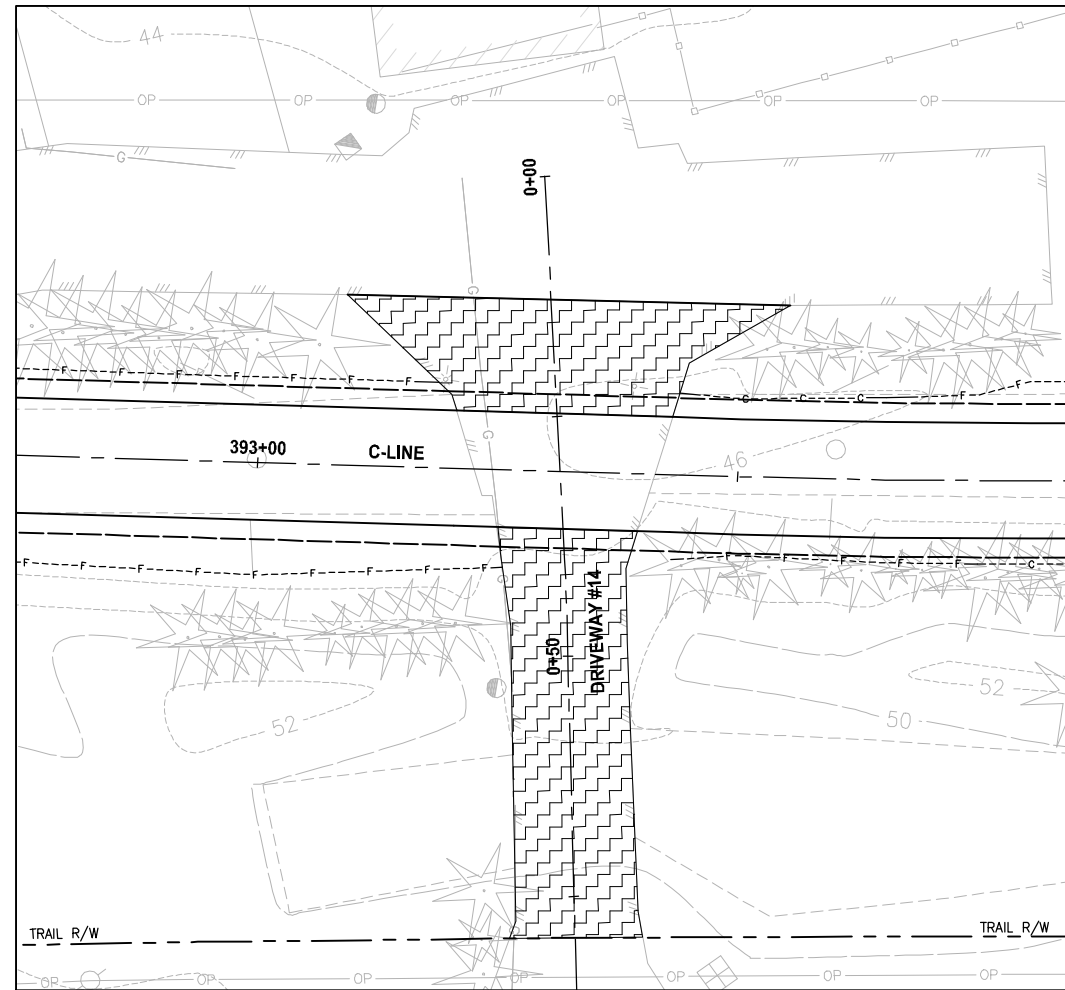

**PLAN**  
SCALE IN FEET  
0 10 20

**NOTE:**  
1. DETAILED GRADING FOR DRIVEWAYS ARE NOT COMPLETE YET. PAVING LIMITS ARE SUBJECT TO CHANGE.

- LEGEND:**
- PATTERNED CONCRETE DRIVEWAY
  - HMA
  - GRAVEL DRIVEWAY
  - DRIVEWAY REMOVAL

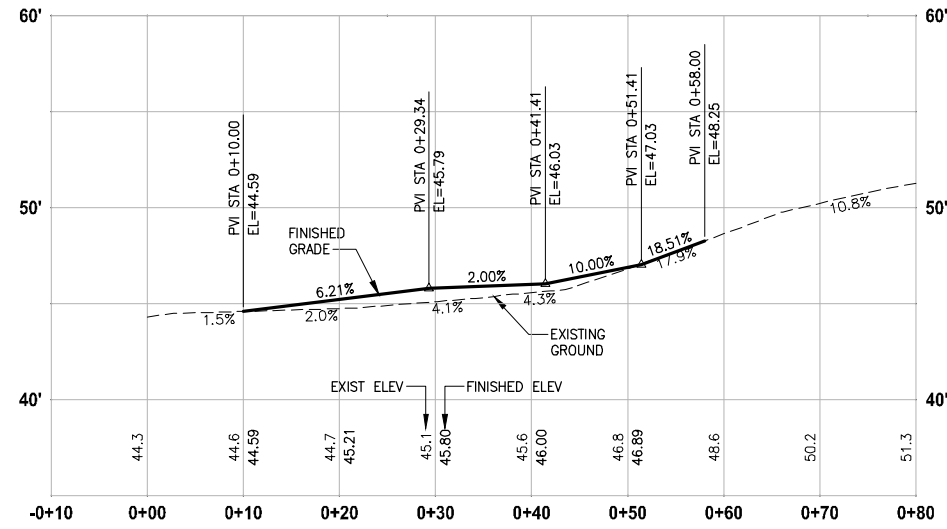

**DRIVEWAY #13 (SHEET AL23)**  
HORIZ: 1"=10'  
VERT: 1"=5'

CITY OF SAMMAMISH APPROVAL	
City Engineer _____	Date _____
Community Development _____	Date _____

**Exhibit 7**  
**SSDP2016-00415**  
**000145** REVISED 60% REVIEW SUBMITTAL  
NOT FOR CONSTRUCTION

REVISIONS	DATE	BY	DESIGNED
			M. TSUN
			B. PURGANAN
			P. JOHANNESSEN
			Y. HO

ONE INCH AT FULL SCALE, IF NOT, SCALE ACCORDINGLY  
FILE NAME: BL1521075P19T03DP-02  
JOB No.: 554-1521-075 P19 T03  
DATE: JULY 2017

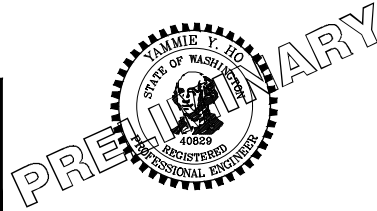

**Parametrix**  
ENGINEERING · PLANNING · ENVIRONMENTAL SCIENCES  
719 2ND AVENUE, SUITE 200 | SEATTLE, WA 98104  
P 206.394.3700  
WWW.PARAMETRIX.COM

PROJECT NAME  
**EAST LAKE SAMMAMISH  
MASTER PLAN TRAIL  
SOUTH SAMMAMISH SEGMENT B**  
SAMMAMISH, WA

**DRIVEWAY PLAN AND PROFILE**

SHEET NO.  
112 OF 158  
**DP7**



PATH: U:\PSO\Projects\Clients\1521-KingCo\564-1521-075-ELST\99Svcs\CADD\Phase 19\T03 CIV\Draw\ PLOTTED BY: purgubut DATE: Friday, July 07, 2017 5:28:44 PM LAYOUT: DP8

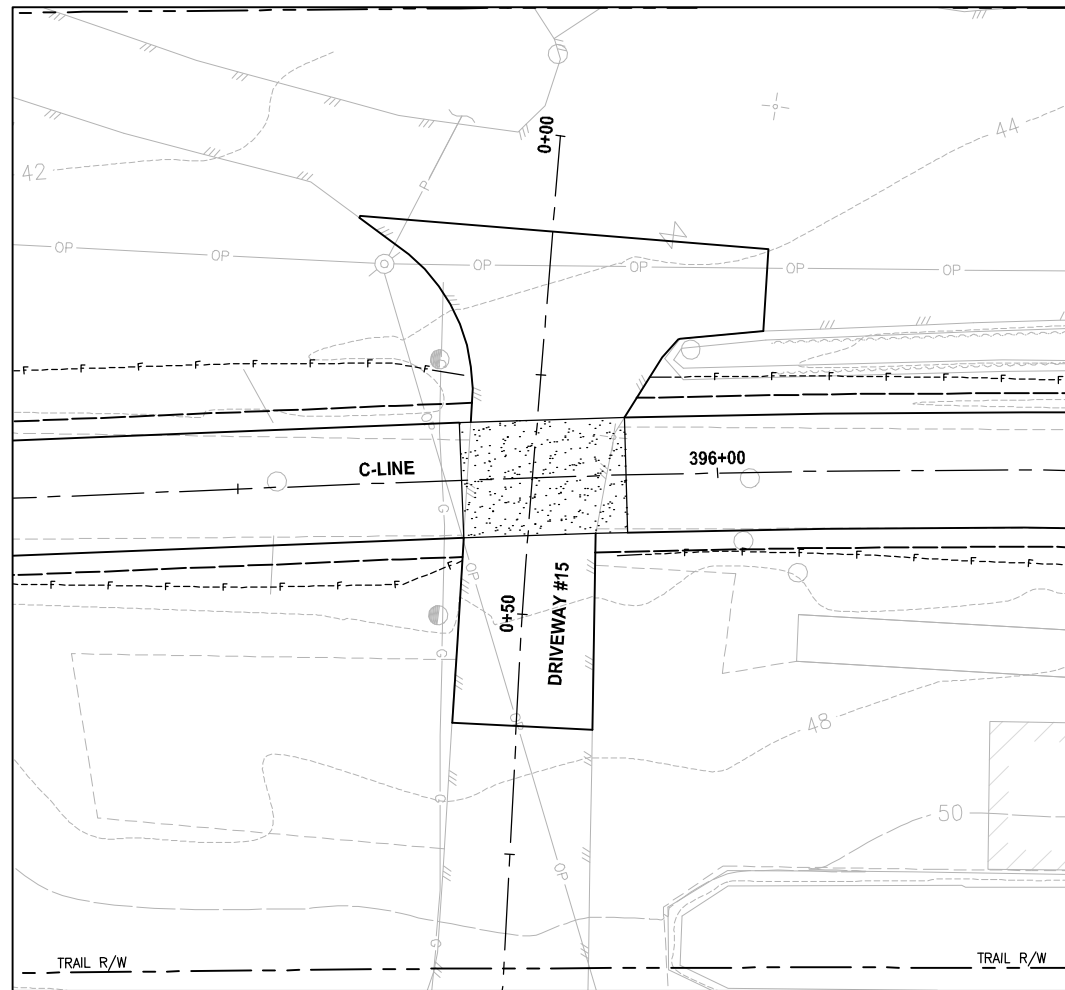

**PLAN**  
SCALE IN FEET  
0 10 20

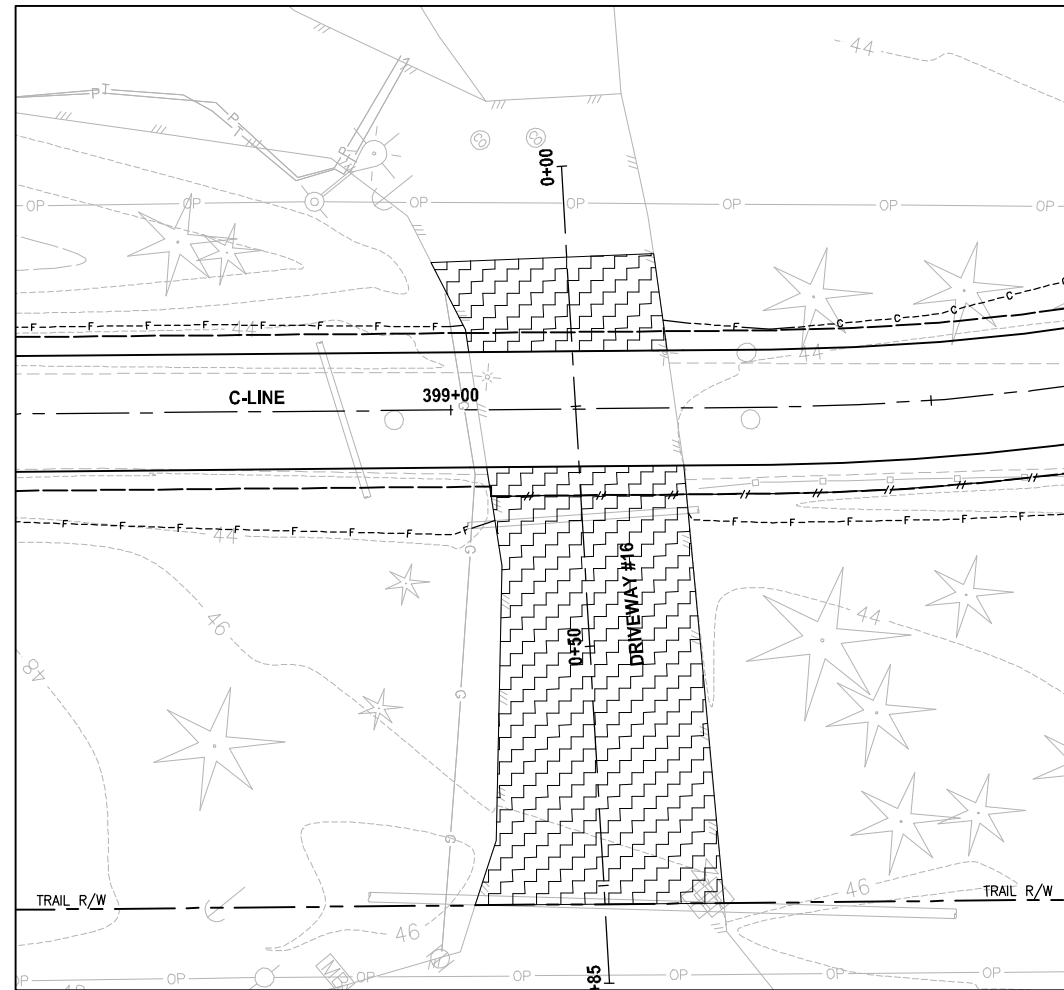

**PLAN**  
SCALE IN FEET  
0 10 20

**NOTE:**  
1. DETAILED GRADING FOR DRIVEWAYS ARE NOT COMPLETE YET. PAVING LIMITS ARE SUBJECT TO CHANGE.

- LEGEND:**
- PATTERNED CONCRETE DRIVEWAY
  - HMA
  - GRAVEL DRIVEWAY
  - DRIVEWAY REMOVAL

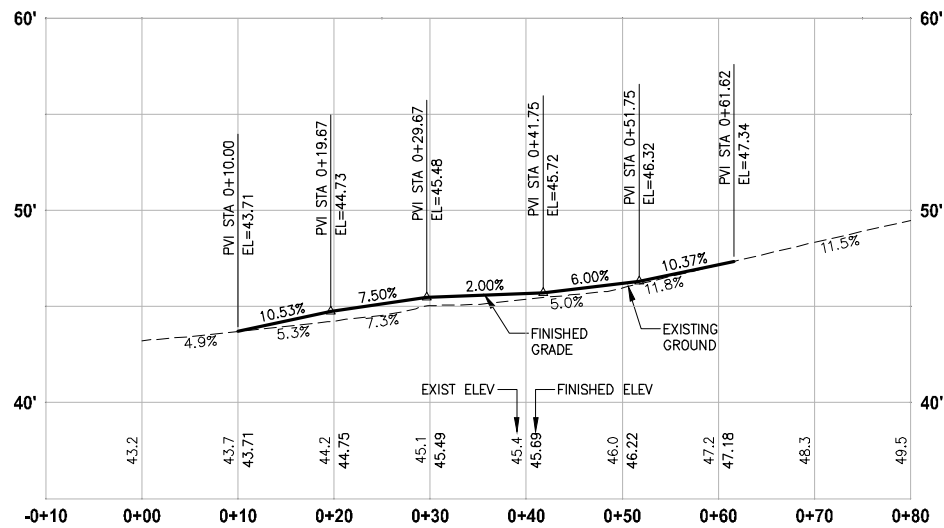

**DRIVEWAY #15 (SHEET AL24)**  
HORIZ: 1"=10'  
VERT: 1"=5'

CITY OF SAMMAMISH APPROVAL	
City Engineer _____	Date _____
Community Development _____	Date _____

**Exhibit 7**  
**SSDP2016-00415**  
**000146** REVISED 60% REVIEW SUBMITTAL  
NOT FOR CONSTRUCTION

REVISIONS	DATE	BY	DESIGNED
			M. TSUN
			B. PURGANAN
			P. JOHANNESSEN
			Y. HO

ONE INCH AT FULL SCALE, IF NOT, SCALE ACCORDINGLY  
FILE NAME: BL1521075P19T03DP-02  
JOB No.: 564-1521-075 P19 T03  
DATE: JULY 2017

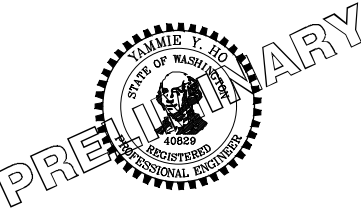

**Parametrix**  
ENGINEERING · PLANNING · ENVIRONMENTAL SCIENCES  
719 2ND AVENUE, SUITE 200 | SEATTLE, WA 98104  
P 206.394.3700  
WWW.PARAMETRIX.COM

PROJECT NAME  
**EAST LAKE SAMMAMISH  
MASTER PLAN TRAIL  
SOUTH SAMMAMISH SEGMENT B**  
SAMMAMISH, WA

**DRIVEWAY PLAN AND PROFILE**

SHEET NO.  
113 OF 158  
**DP8**

PATH: U:\PSO\Projects\Clients\1521-KingCo\554-1521-075-ELST\99\Secs\CADD\Phase 19\T03 CIV\DP9.dwg PLOTTED BY: purgubut DATE: Friday, July 07, 2017 5:29:09 PM LAYOUT: DP9

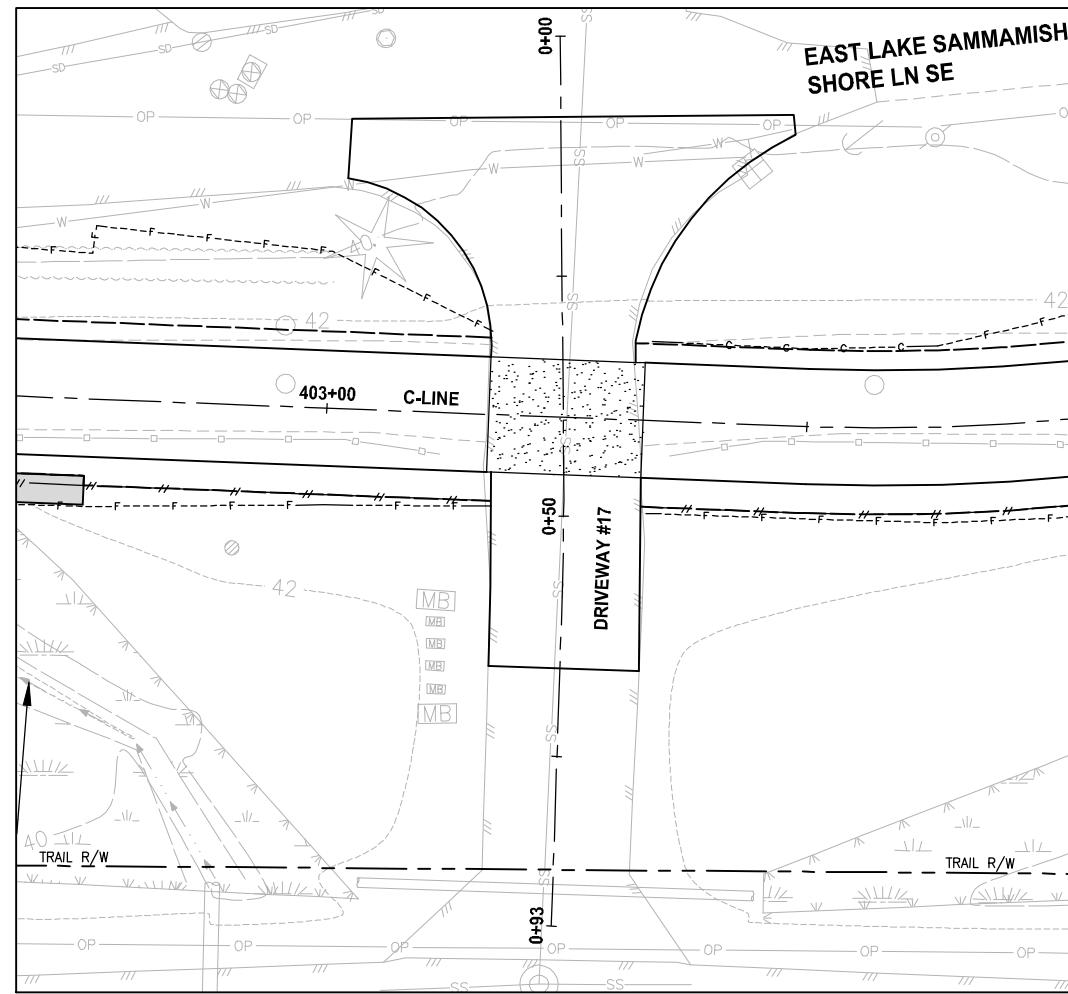

**PLAN**  
SCALE IN FEET  
0 10 20

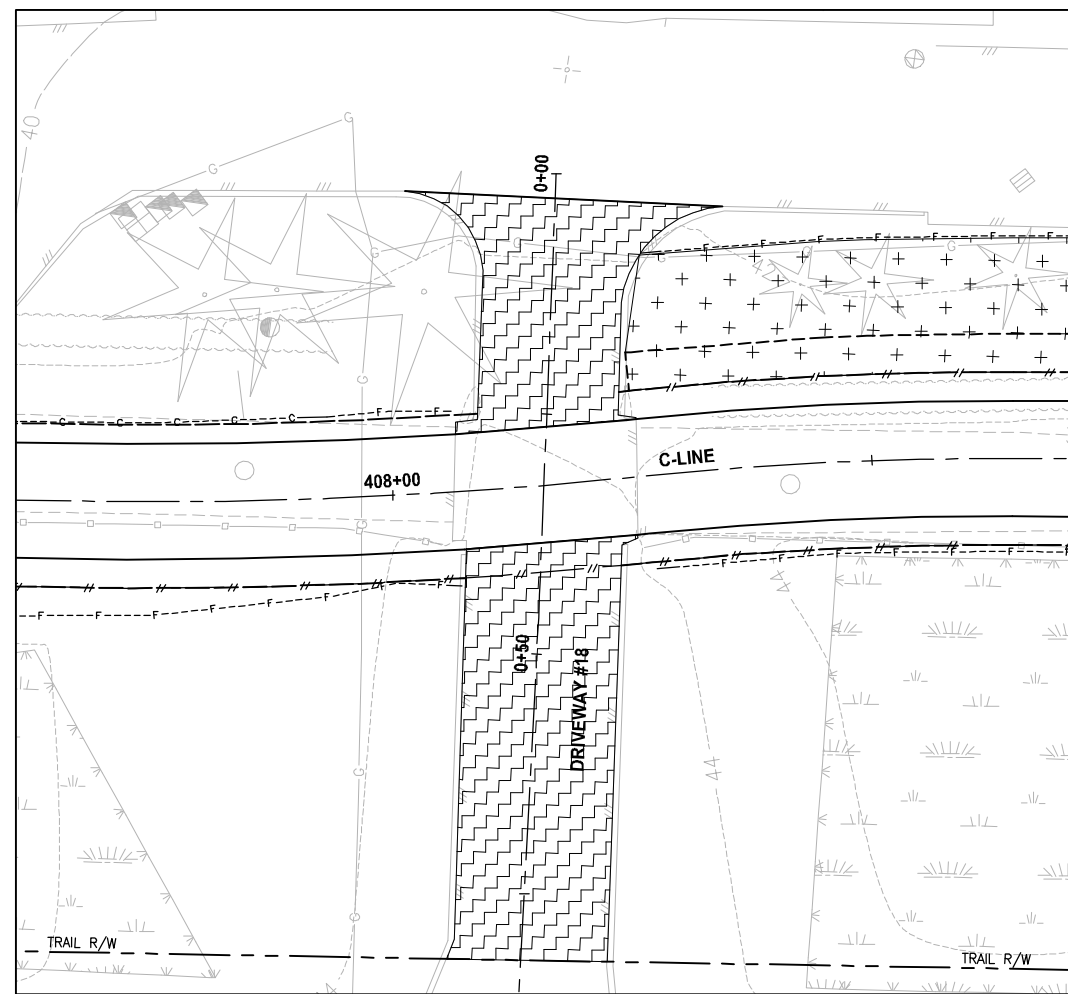

**PLAN**  
SCALE IN FEET  
0 10 20

**NOTE:**  
1. DETAILED GRADING FOR DRIVEWAYS ARE NOT COMPLETE YET. PAVING LIMITS ARE SUBJECT TO CHANGE.

- LEGEND:**
- PATTERNED CONCRETE DRIVEWAY
  - HMA
  - GRAVEL DRIVEWAY
  - DRIVEWAY REMOVAL

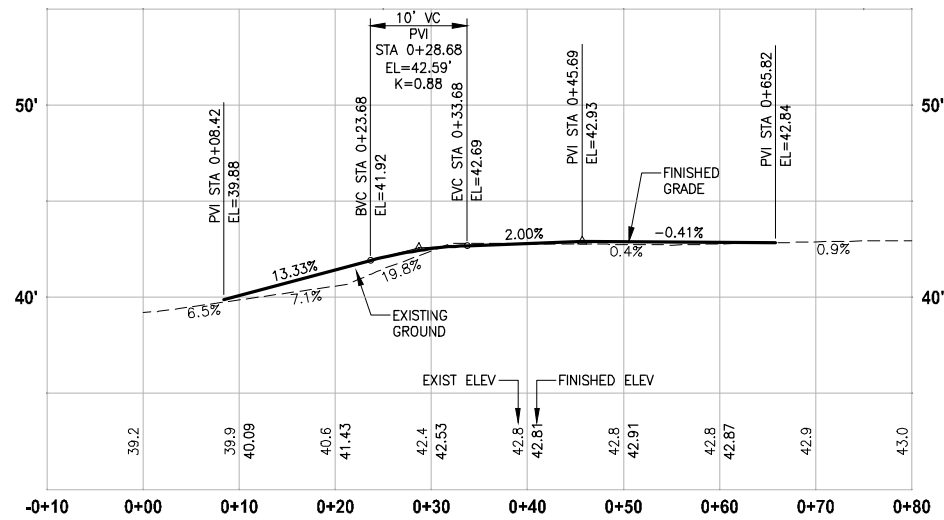

**DRIVEWAY #17 (SHEET AL25)**  
HORIZ: 1"=10'  
VERT: 1"=5'

CITY OF SAMMAMISH APPROVAL	
City Engineer _____	Date _____
Community Development _____	Date _____

**Exhibit 7**  
**SSDP2016-00415**  
**000147** REVISED 60% REVIEW SUBMITTAL  
NOT FOR CONSTRUCTION

REVISIONS	DATE	BY	DESIGNED
			M. TSUN
			B. PURGANAN
			P. JOHANNESSEN
			Y. HO

ONE INCH AT FULL SCALE, IF NOT, SCALE ACCORDINGLY  
FILE NAME: BL1521075P19T03DP-02  
JOB No.: 554-1521-075 P19 T03  
DATE: JULY 2017

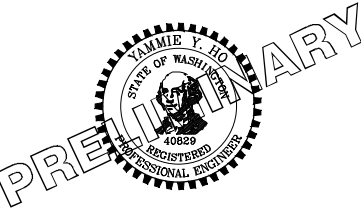

**Parametrix**  
ENGINEERING · PLANNING · ENVIRONMENTAL SCIENCES  
719 2ND AVENUE, SUITE 200 | SEATTLE, WA 98104  
P 206.394.3700  
WWW.PARAMETRIX.COM

PROJECT NAME  
**EAST LAKE SAMMAMISH  
MASTER PLAN TRAIL  
SOUTH SAMMAMISH SEGMENT B**  
SAMMAMISH, WA

**DRIVEWAY PLAN AND PROFILE**

SHEET NO.  
114 OF 158  
**DP9**

PATH: U:\PSO\Projects\Clients\1521-1521-075-ELST\995Secs\CADD\Phase 19\T03\_Civil\Draw\ PLOTTED BY: purgaban DATE: Friday, July 07, 2017 5:29:34 PM LAYOUT: DP10

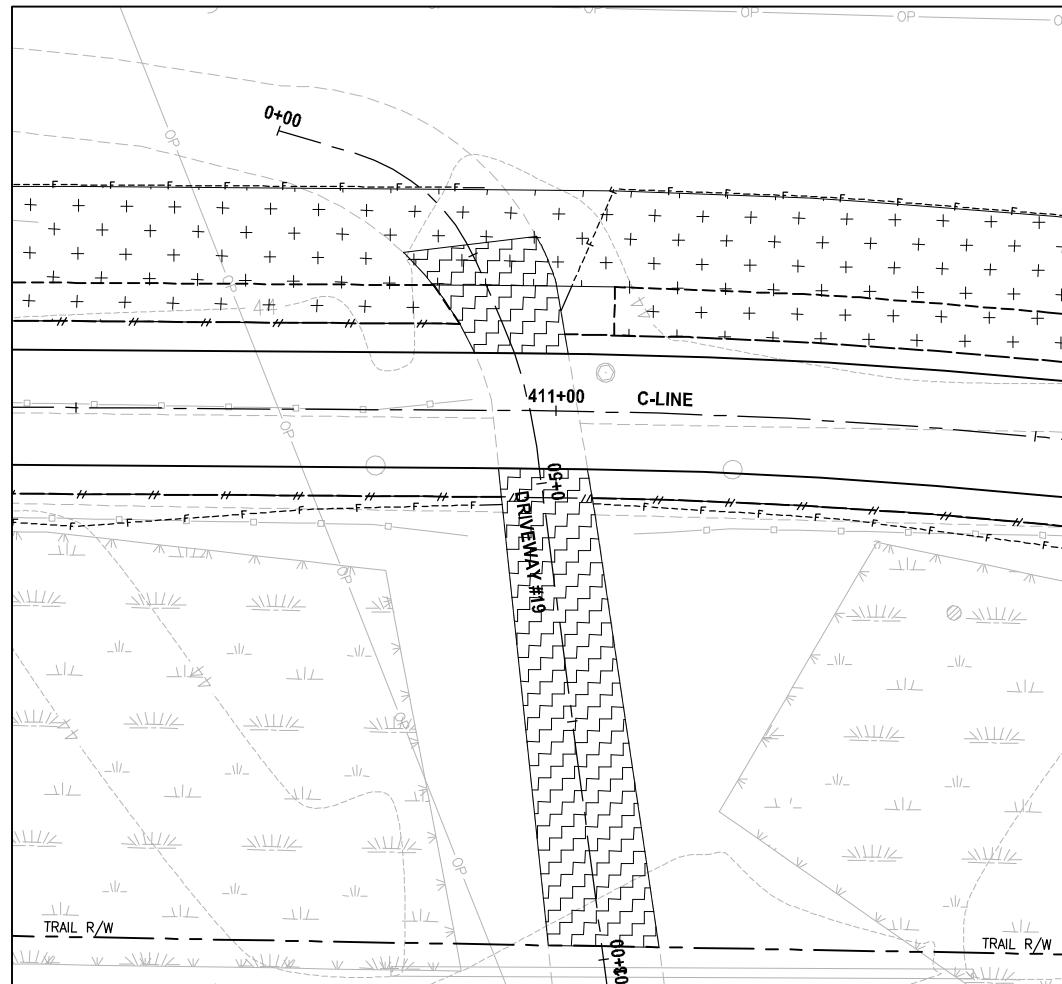

**PLAN**  
SCALE IN FEET  
0 10 20

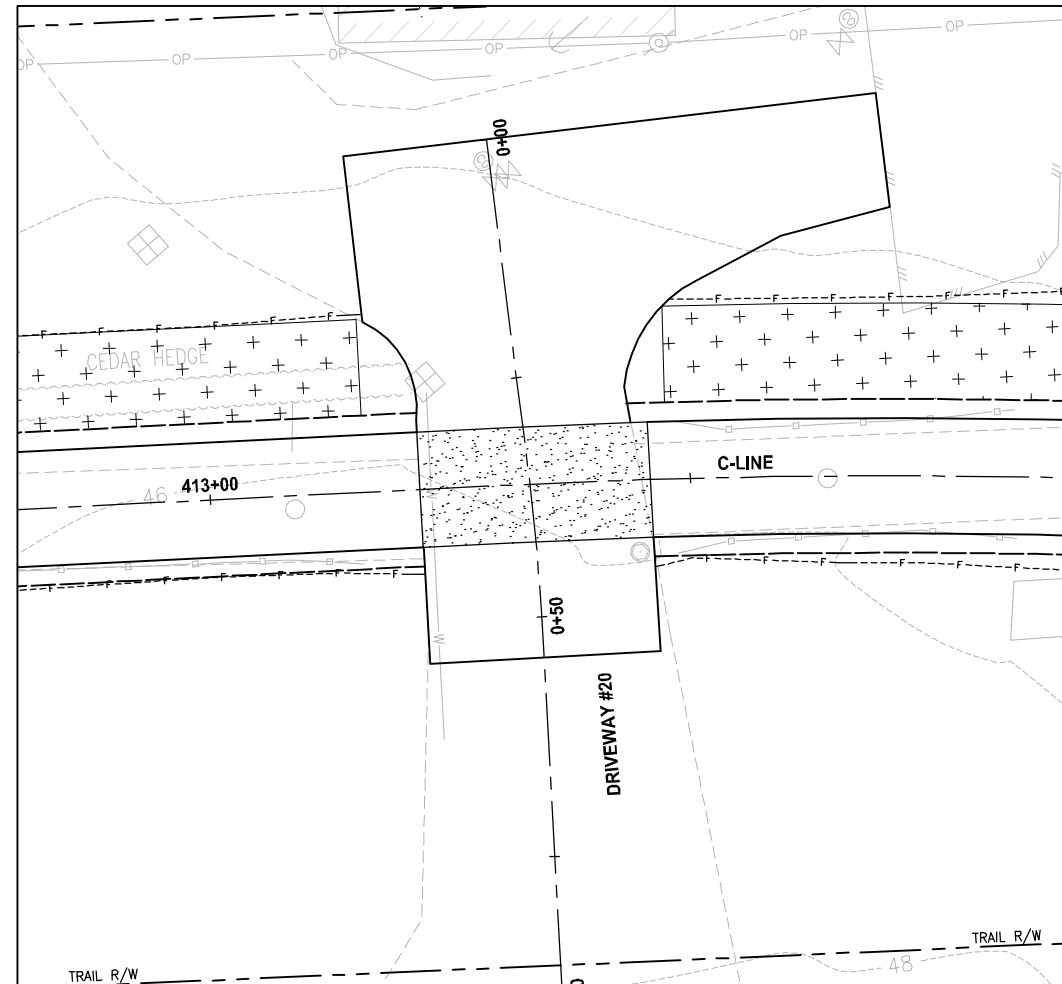

**PLAN**  
SCALE IN FEET  
0 10 20

**NOTE:**  
1. DETAILED GRADING FOR DRIVEWAYS ARE NOT COMPLETE YET. PAVING LIMITS ARE SUBJECT TO CHANGE.

- LEGEND:**
- PATTERNED CONCRETE DRIVEWAY
  - HMA
  - GRAVEL DRIVEWAY
  - DRIVEWAY REMOVAL

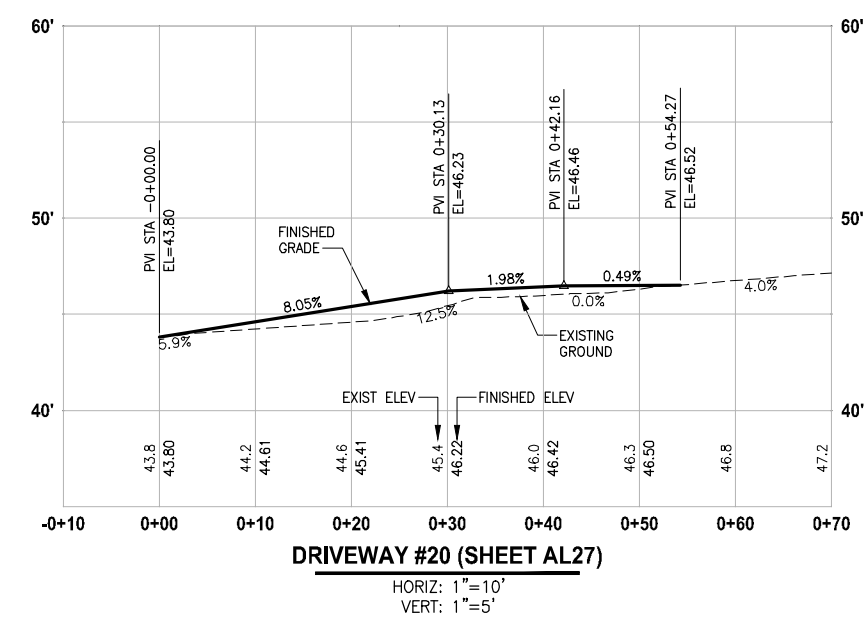

**DRIVEWAY #20 (SHEET AL27)**

HORIZ: 1"=10'  
VERT: 1"=5'

CITY OF SAMMAMISH APPROVAL	
City Engineer _____	Date _____
Community Development _____	Date _____

**Exhibit 7**  
**SSDP2016-00415**  
**000148** REVISED 60% REVIEW SUBMITTAL  
NOT FOR CONSTRUCTION

REVISIONS	DATE	BY	DESIGNED
			M. TSUN
			B. PURGANAN
			P. JOHANNESSEN
			Y. HO

ONE INCH AT FULL SCALE, IF NOT, SCALE ACCORDINGLY  
FILE NAME: BL1521075P19T03DP-02  
JOB No.: 554-1521-075 P19 T03  
DATE: JULY 2017

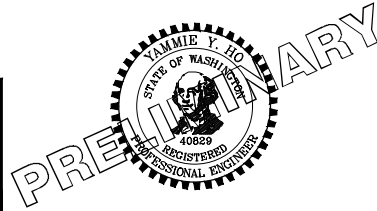

**Parametrix**  
ENGINEERING · PLANNING · ENVIRONMENTAL SCIENCES  
719 2ND AVENUE, SUITE 200 | SEATTLE, WA 98104  
P 206.394.3700  
WWW.PARAMETRIX.COM

PROJECT NAME  
**EAST LAKE SAMMAMISH MASTER PLAN TRAIL SOUTH SAMMAMISH SEGMENT B**  
SAMMAMISH, WA

**DRIVEWAY PLAN AND PROFILE**

SHEET NO.  
115 OF 158  
**DP10**

PATH: U:\PSO\Projects\Clients\1521-KingCo\554-1521-075-ELST\985\cs\CADD\Phase 19\T03\_Civil\DWG\ PLOTTED BY: purgaban DATE: Friday, July 07, 2017 5:30:40 PM  
 LAYOUT: DP11

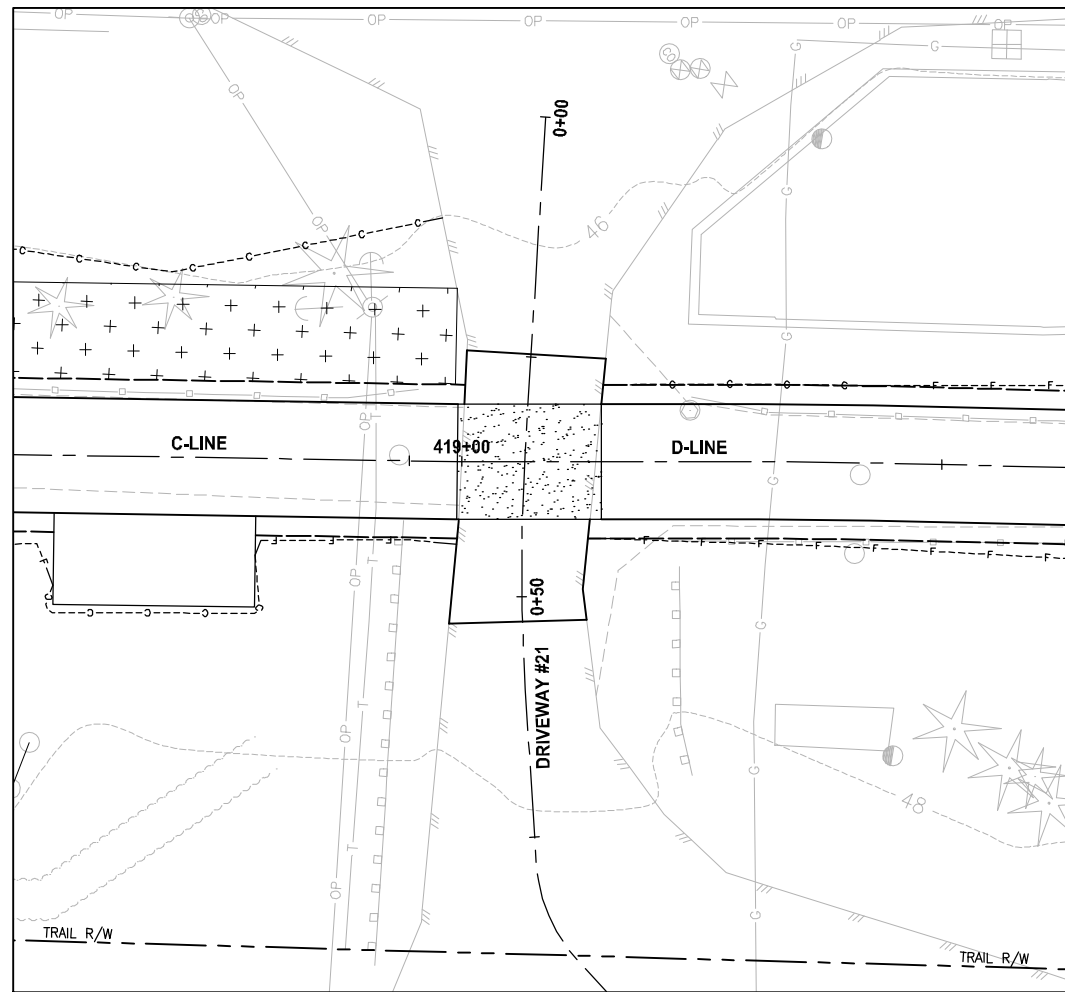

**PLAN**  
 SCALE IN FEET  
 0 10 20

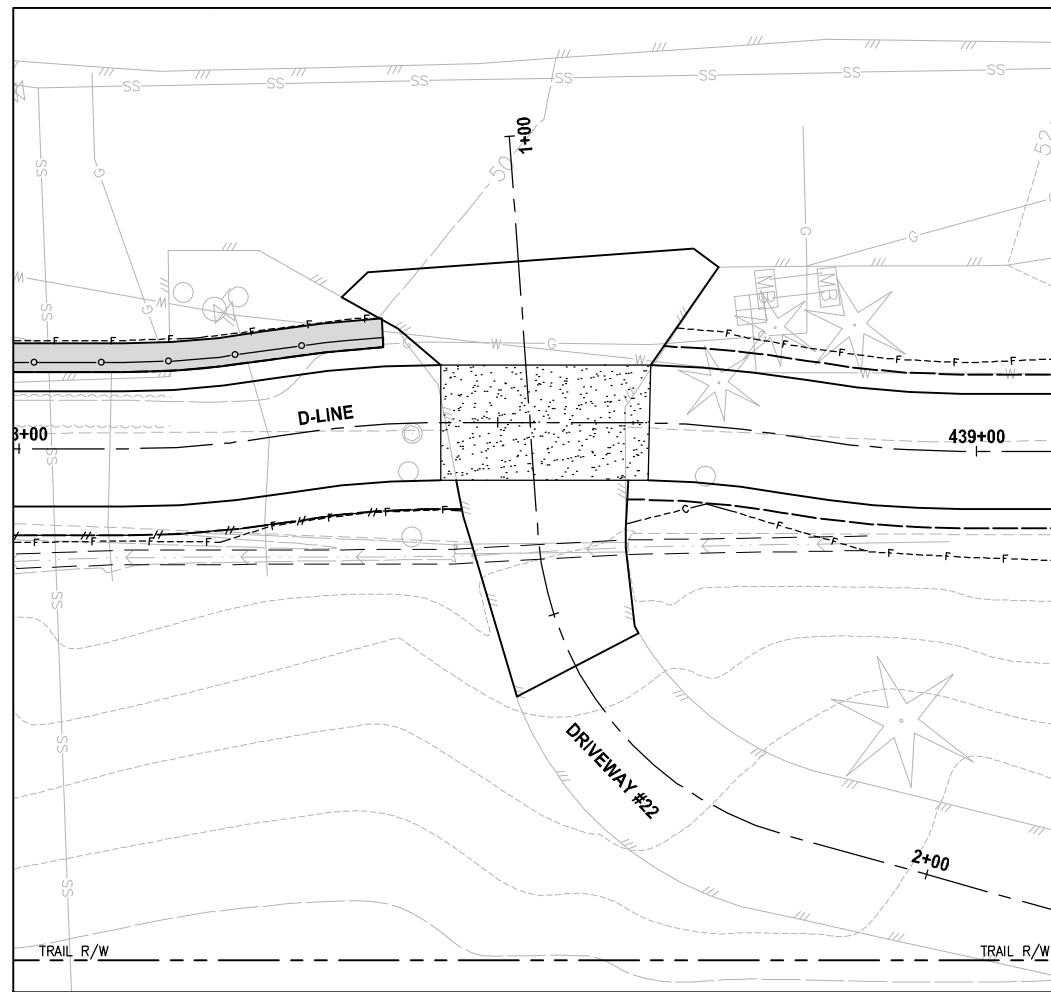

**PLAN**  
 SCALE IN FEET  
 0 10 20

**NOTE:**  
 1. DETAILED GRADING FOR DRIVEWAYS ARE NOT COMPLETE YET. PAVING LIMITS ARE SUBJECT TO CHANGE.

- LEGEND:**
- PATTERNED CONCRETE DRIVEWAY
  - HMA
  - GRAVEL DRIVEWAY
  - DRIVEWAY REMOVAL

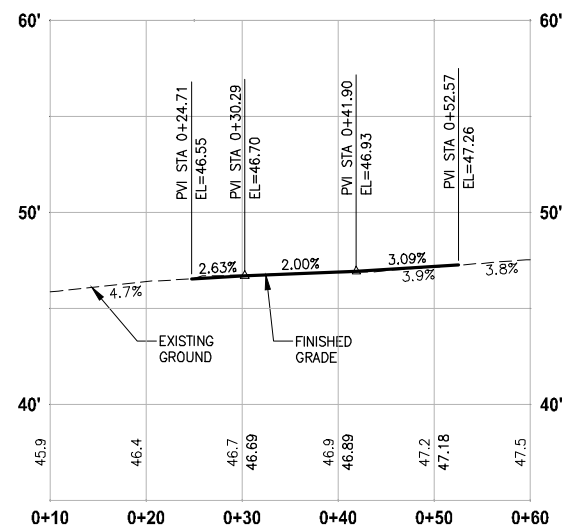

**DRIVEWAY #21 (SHEET AL28)**

HORIZ: 1"=10'  
 VERT: 1"=5'

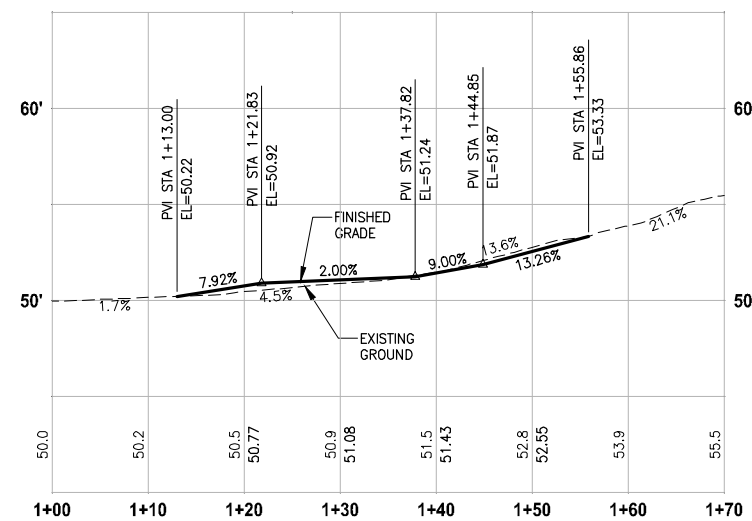

**DRIVEWAY #22 (SHEET AL32)**

HORIZ: 1"=10'  
 VERT: 1"=5'

CITY OF SAMMAMISH APPROVAL	
City Engineer _____	Date _____
Community Development _____	Date _____

**Exhibit 7**  
**SSDP2016-00415**  
**000149** REVISED 60% REVIEW SUBMITTAL  
 NOT FOR CONSTRUCTION

REVISIONS	DATE	BY	DESIGNED
			M. TSUN
			B. PURGANAN
			P. JOHANNESSEN
			Y. HO

**ONE INCH AT FULL SCALE, IF NOT, SCALE ACCORDINGLY**  
 FILE NAME: BL1521075P19T03DP-03  
 JOB No.: 554-1521-075 P19 T03  
 DATE: JULY 2017

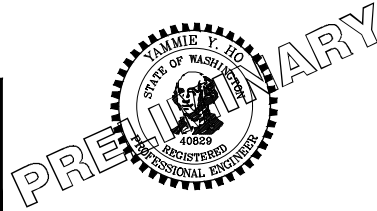

**Parametrix**  
 ENGINEERING · PLANNING · ENVIRONMENTAL SCIENCES  
 719 2ND AVENUE, SUITE 200 | SEATTLE, WA 98104  
 P 206.394.3700  
 WWW.PARAMETRIX.COM

PROJECT NAME  
**EAST LAKE SAMMAMISH MASTER PLAN TRAIL SOUTH SAMMAMISH SEGMENT B**  
 SAMMAMISH, WA

**DRIVEWAY PLAN AND PROFILE**  
 DP11

SHEET NO.  
 116 OF 158

LAYOUT: DP12  
 PATH: U:\PSO\Projects\Clients\1521-1521-075-ELST\9955\CaDD\Phase 19\103\_Civil\Draw\ PLOTTED BY: purgaban DATE: Friday, July 07, 2017 5:31:00 PM

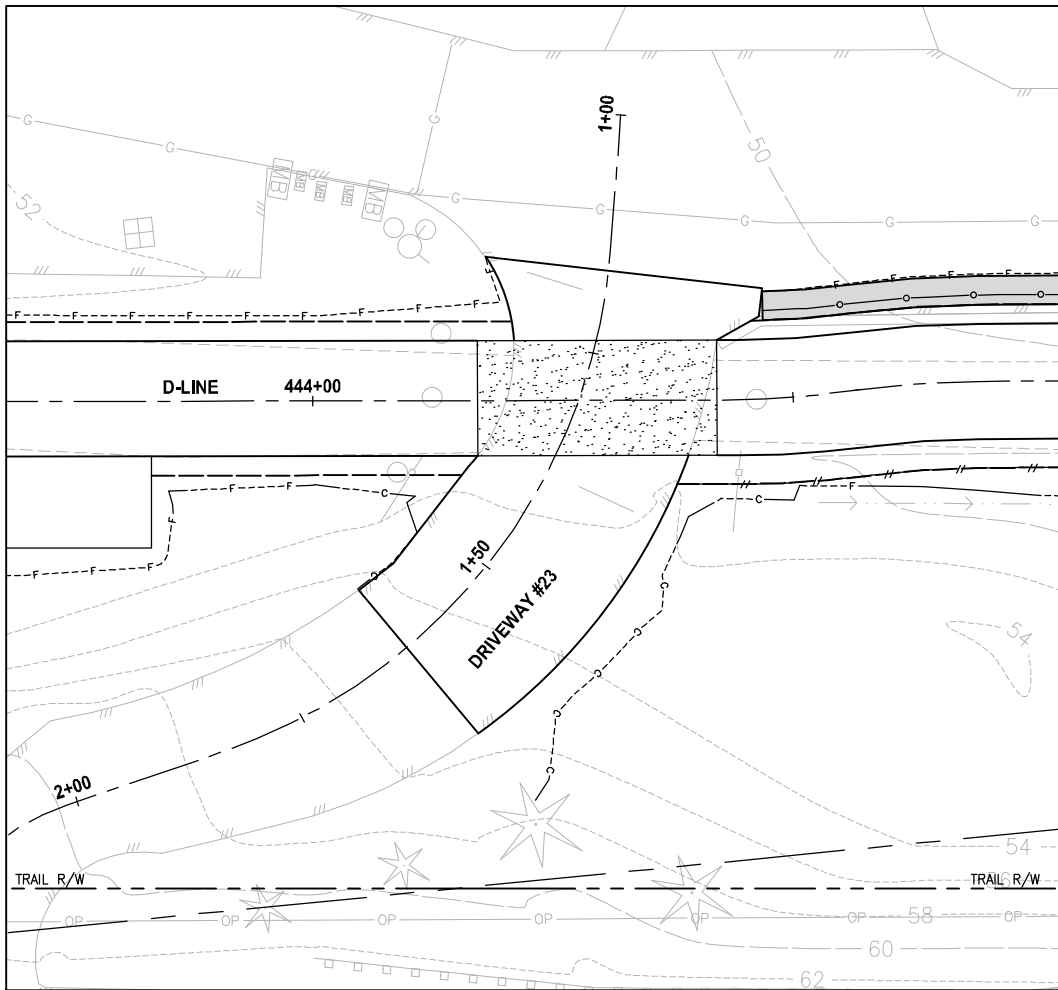

**PLAN**  
 SCALE IN FEET  
 0 10 20

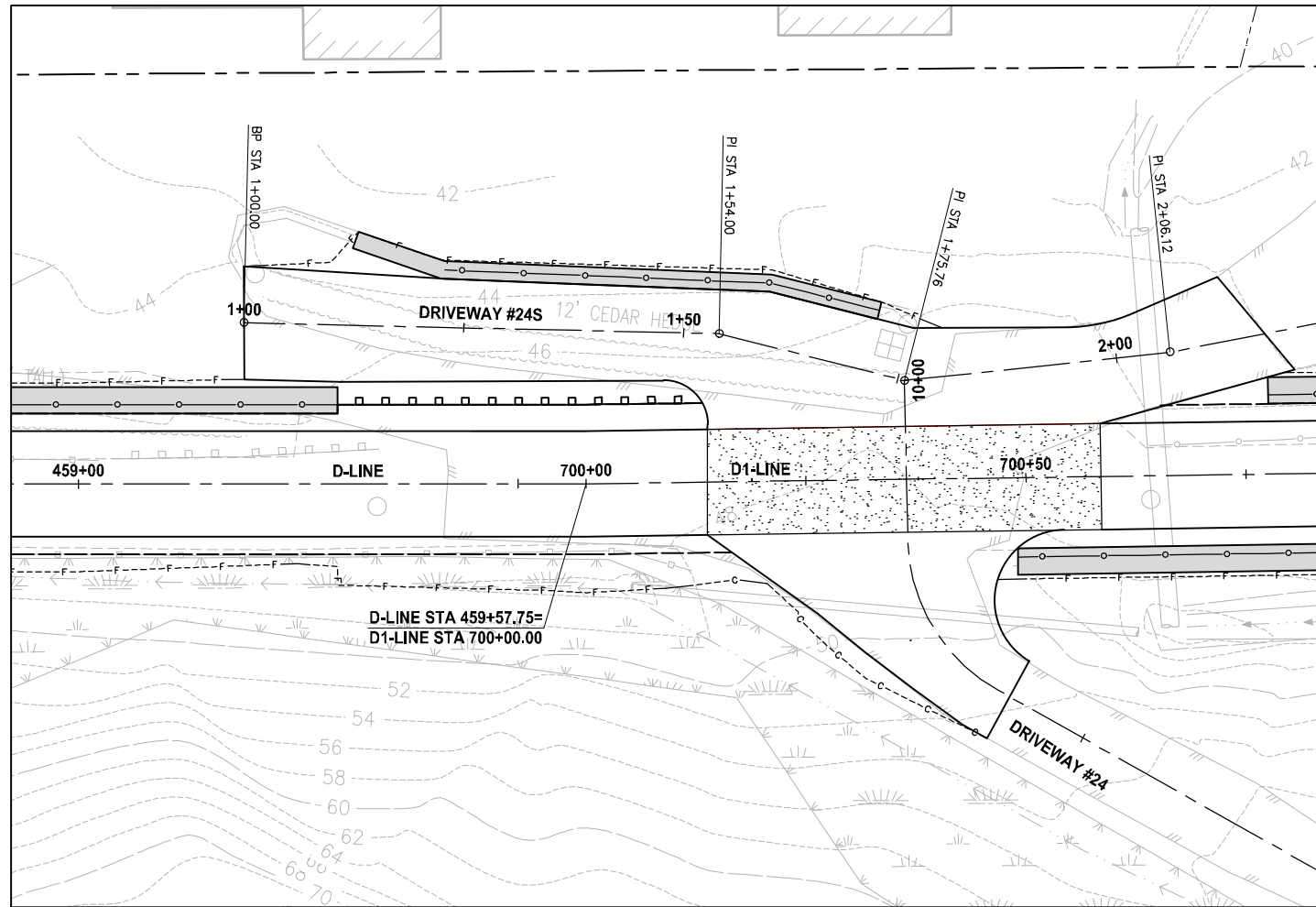

**PLAN**  
 SCALE IN FEET  
 0 10 20

**NOTE:**  
 1. DETAILED GRADING FOR DRIVEWAYS ARE NOT COMPLETE YET. PAVING LIMITS ARE SUBJECT TO CHANGE.

- LEGEND:**
- PATTERNED CONCRETE DRIVEWAY
  - HMA
  - GRAVEL DRIVEWAY
  - DRIVEWAY REMOVAL

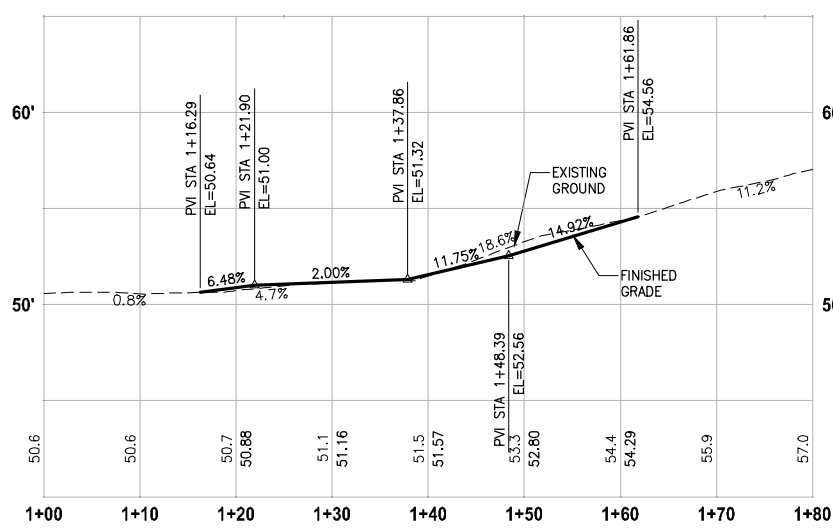

**DRIVEWAY #23 (SHEET AL33)**  
 HORIZ: 1"=10'  
 VERT: 1"=5'

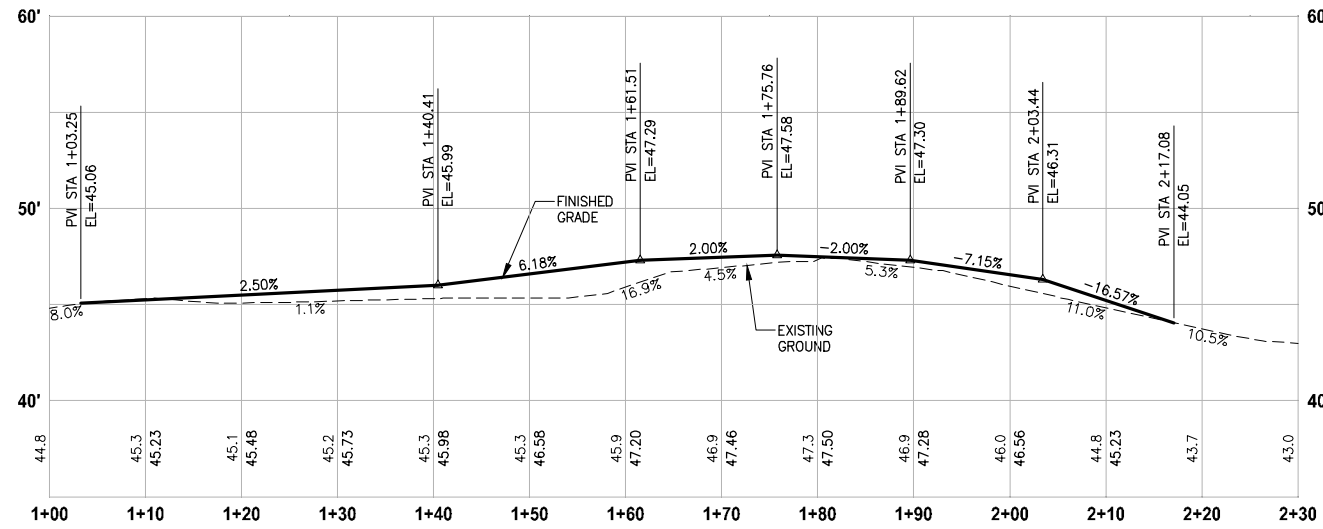

**DRIVEWAY #24S (SHEET AL37)**  
 HORIZ: 1"=10'  
 VERT: 1"=5'

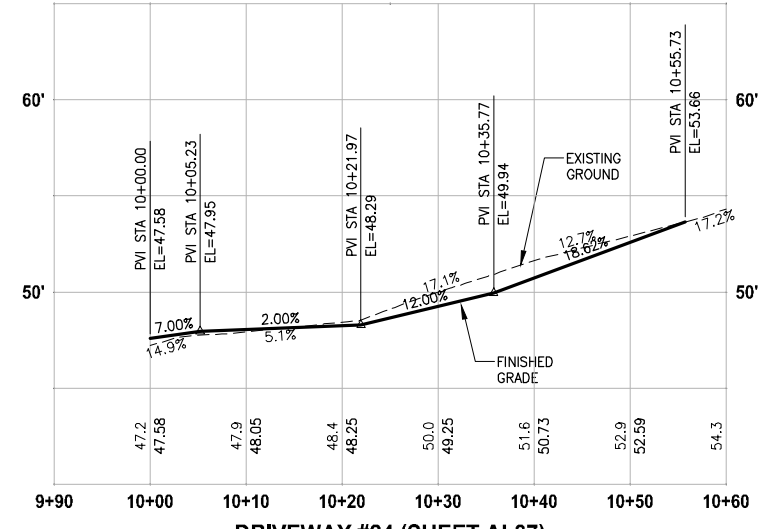

**DRIVEWAY #24 (SHEET AL37)**  
 HORIZ: 1"=10'  
 VERT: 1"=5'

CITY OF SAMMAMISH APPROVAL	
City Engineer _____	Date _____
Community Development _____	Date _____

**Exhibit 7**  
**SSDP2016-00415**  
**000150** REVISED 60% REVIEW SUBMITTAL  
 NOT FOR CONSTRUCTION

REVISIONS	DATE	BY	DESIGNED
			M. TSUN
			B. PURGANAN
			P. JOHANNESSEN
			Y. HO

ONE INCH AT FULL SCALE, IF NOT, SCALE ACCORDINGLY  
 FILE NAME: BL1521075P19T03DP-03  
 JOB No.: 534-1521-075 P19 T03  
 DATE: JULY 2017

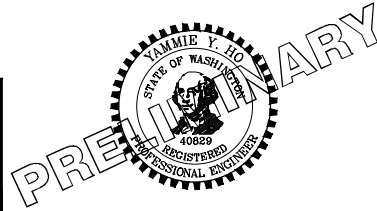

**Parametrix**  
 ENGINEERING, PLANNING, ENVIRONMENTAL SCIENCES  
 719 2ND AVENUE, SUITE 200 | SEATTLE, WA 98104  
 P 206.394.3700  
 WWW.PARAMETRIX.COM

PROJECT NAME  
**EAST LAKE SAMMAMISH MASTER PLAN TRAIL SOUTH SAMMAMISH SEGMENT B**  
 SAMMAMISH, WA

**DRIVEWAY PLAN AND PROFILE**

SHEET NO.  
 117 OF 158  
**DP12**

PATH: U:\PSO\Projects\Clients\1521-KingCo\554-1521-075-ELST\99Svcs\CADD\Phase 19\T03\_Civil\DWG\ PLOTTED BY: purgobut DATE: Friday, July 07, 2017 5:33:26 PM LAYOUT: WP1

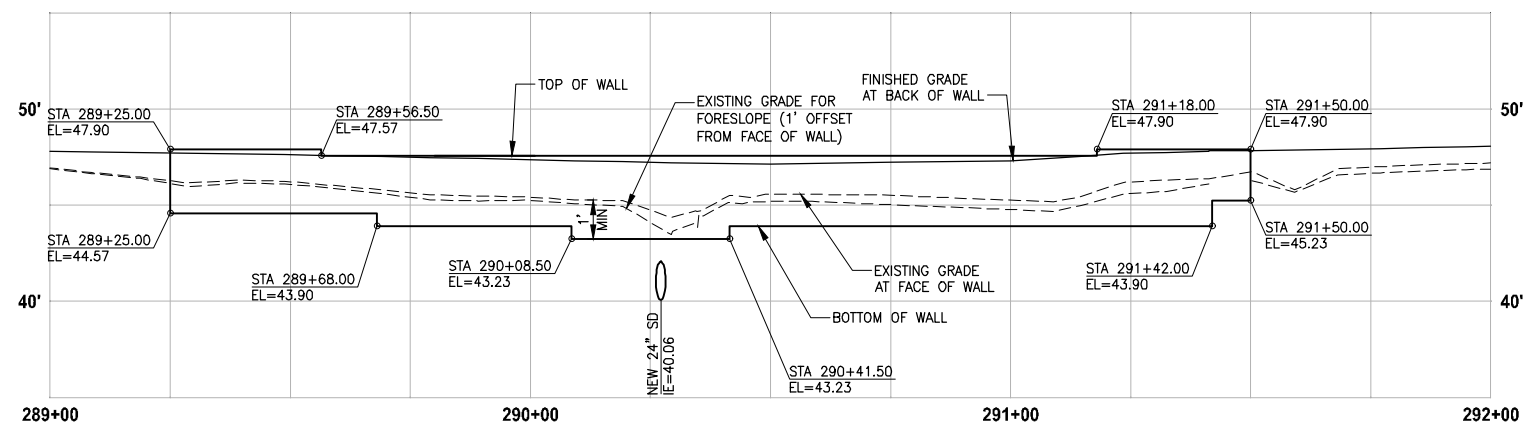

**LEFT STRUCTURAL EARTH WALL  
WALL #1 (FILL) B-LINE**  
 HORIZ: 1"=20'  
 VERT: 1"=5'

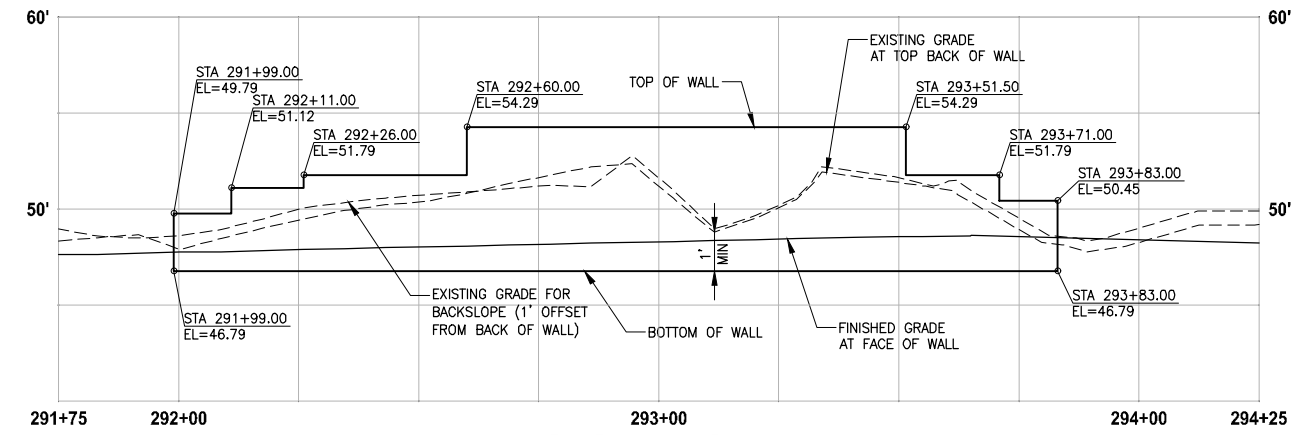

**RIGHT GRAVITY BLOCK WALL  
WALL #2 (CUT) B-LINE**  
 HORIZ: 1"=20'  
 VERT: 1"=5'

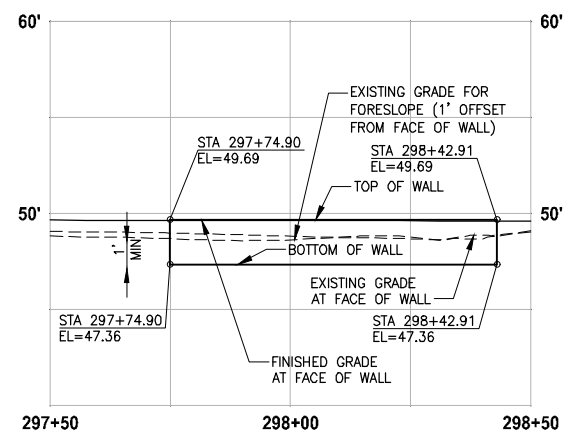

**LEFT STRUCTURAL EARTH WALL  
WALL #3B (FILL) B-LINE**  
 HORIZ: 1"=20'  
 VERT: 1"=5'

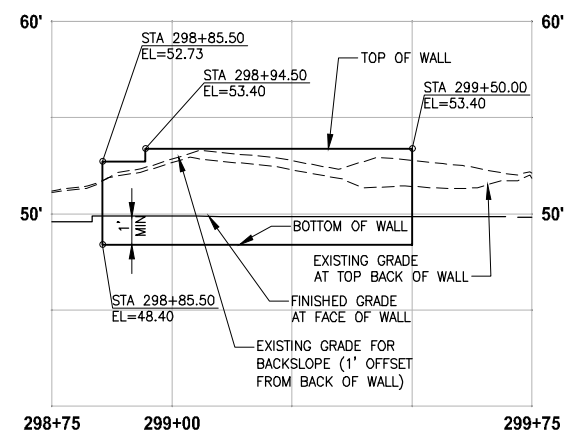

**RIGHT GRAVITY BLOCK WALL  
WALL #3C (CUT) B-LINE**  
 HORIZ: 1"=20'  
 VERT: 1"=5'

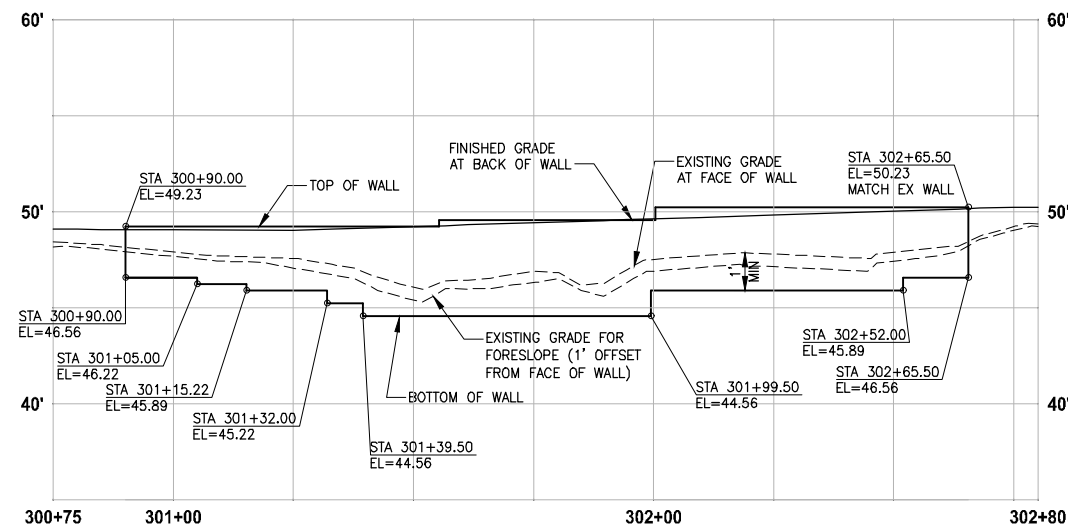

**LEFT STRUCTURAL EARTH WALL  
WALL #4 (FILL) B-LINE**  
 HORIZ: 1"=20'  
 VERT: 1"=5'

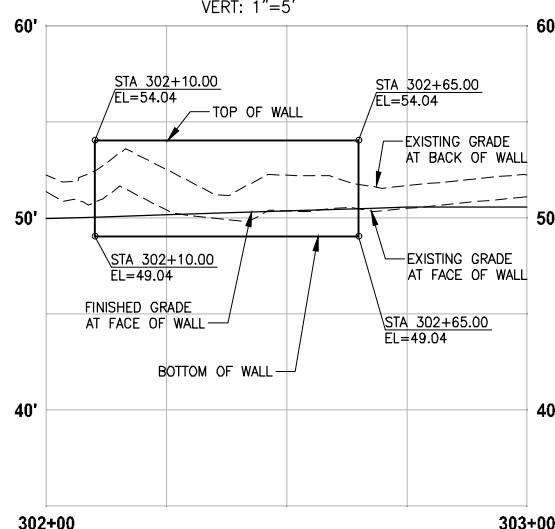

**RIGHT GRAVITY BLOCK WALL  
WALL #4A (CUT) B-LINE**  
 HORIZ: 1"=20'  
 VERT: 1"=5'

- NOTES:**
- UTILITIES SHOWN ARE APPROXIMATE. CONTRACTOR TO VERIFY LOCATIONS AND DEPTH, AS AUTHORIZED BY THE ENGINEER.
  - PVC SLEEVE 4 IN. DIA, 10 LF CENTERED AT WALL. SEE SPECIAL PROVISIONS.
  - BUILDING PERMIT IS REQUIRED FOR WALLS OVER 4 FEET HIGH (FROM TOP TO BOTTOM) AND WALLS SUPPORTING A SURCHARGE.
  - ELEVATIONS AT STAIRS ALONG FACE OF TRAIL WALL ARE 4" LOWER THAN TOP OF THE TRAIL WALL ELEVATION.
  - DETAILED LAYOUT FOR WALL STEPS AND WALLS FOR STAIRS ARE NOT COMPLETE YET. ELEVATIONS SHOWN ARE PRELIMINARY AND ARE SUBJECT TO CHANGE.

CITY OF SAMMAMISH APPROVAL	
City Engineer _____	Date _____
Community Development _____	Date _____

Exhibit 7  
 SSDP2016-00415  
 000151 REVISED 60% REVIEW SUBMITTAL  
 NOT FOR CONSTRUCTION

REVISIONS	DATE	BY	DESIGNED
			M. TSUN
			B. PURGANAN
			P. JOHANNESSEN
			Y. HO

ONE INCH AT FULL SCALE,  
 IF NOT, SCALE ACCORDINGLY  
 FILE NAME: BL1521075P19T03WP-01  
 JOB No.: 554-1521-075 P19 T03  
 DATE: JULY 2017

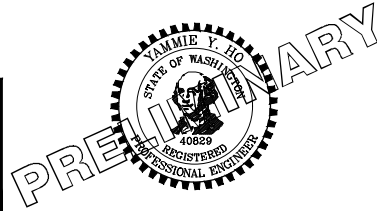

**Parametrix**  
 ENGINEERING · PLANNING · ENVIRONMENTAL SCIENCES  
 719 2ND AVENUE, SUITE 200 | SEATTLE, WA 98104  
 P 206.394.3700  
 WWW.PARAMETRIX.COM

PROJECT NAME  
**EAST LAKE SAMMAMISH  
MASTER PLAN TRAIL  
SOUTH SAMMAMISH SEGMENT B**  
 SAMMAMISH, WA

**WALL PROFILES**  
 WP1

SHEET NO.  
 118 OF 158

- NOTES:**
- UTILITIES SHOWN ARE APPROXIMATE. CONTRACTOR TO VERIFY LOCATIONS AND DEPTH, AS AUTHORIZED BY THE ENGINEER.
  - PVC SLEEVE 4 IN. DIA, 10 LF CENTERED AT WALL. SEE SPECIAL PROVISIONS.
  - BUILDING PERMIT IS REQUIRED FOR WALLS OVER 4 FEET HIGH (FROM TOP TO BOTTOM) AND WALLS SUPPORTING A SURCHARGE.
  - ELEVATIONS AT STAIRS ALONG FACE OF TRAIL WALL ARE 4" LOWER THAN TOP OF THE TRAIL WALL ELEVATION.
  - DETAILED LAYOUT FOR WALL STEPS AND WALLS FOR STAIRS ARE NOT COMPLETE YET. ELEVATIONS SHOWN ARE PRELIMINARY AND ARE SUBJECT TO CHANGE.

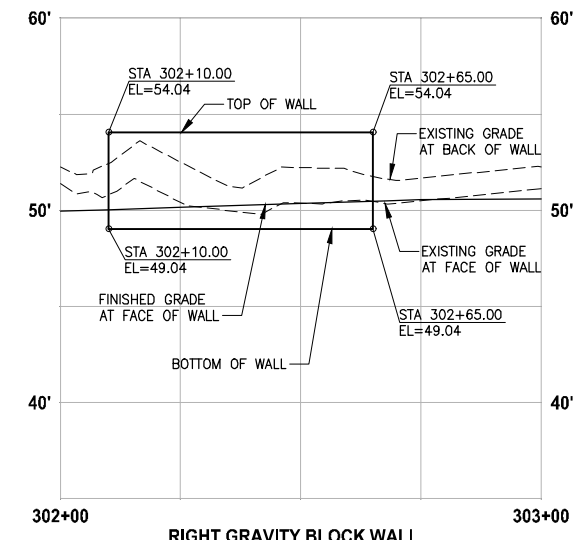

**RIGHT GRAVITY BLOCK WALL  
WALL #4A (CUT) B-LINE**

HORIZ: 1"=20'  
VERT: 1"=5'

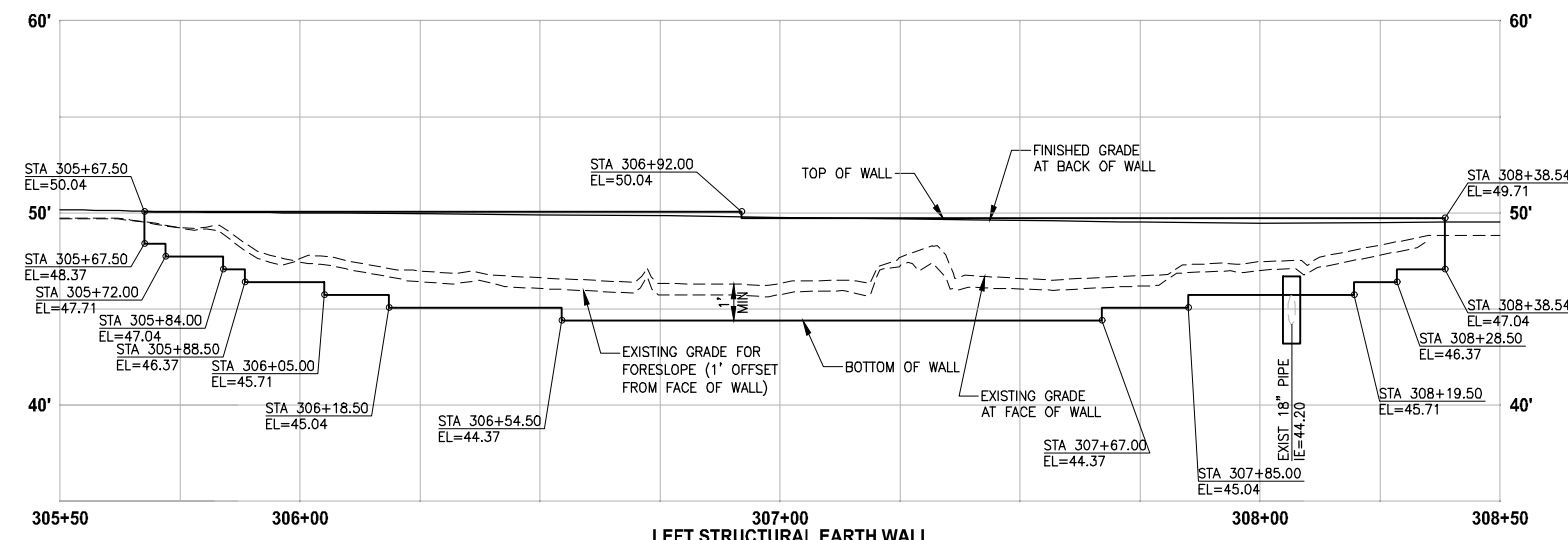

**LEFT STRUCTURAL EARTH WALL  
WALL #5 (FILL) B-LINE**

HORIZ: 1"=20'  
VERT: 1"=5'

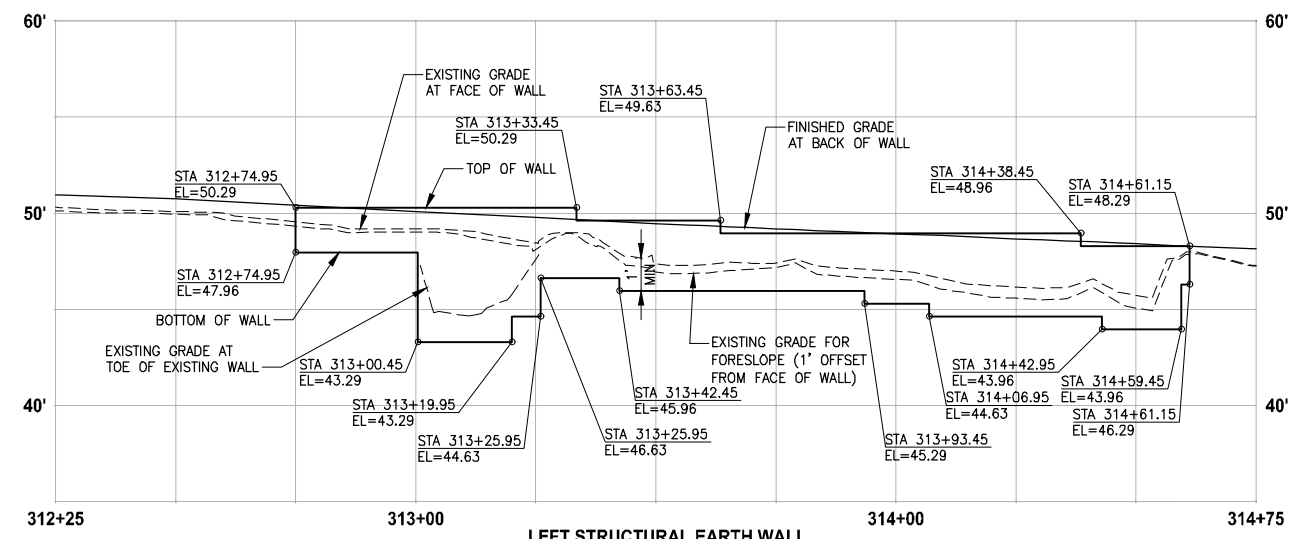

**LEFT STRUCTURAL EARTH WALL  
WALL #8 (FILL) B-LINE**

HORIZ: 1"=20'  
VERT: 1"=5'

CITY OF SAMMAMISH APPROVAL	
City Engineer _____	Date _____
Community Development _____	Date _____

**Exhibit 7  
SSDP2016-00415  
000152** REVISED 60% REVIEW SUBMITTAL  
NOT FOR CONSTRUCTION

LAYOUT: WP2 PATH: U:\PSO\Projects\Clients\1521-KingCo\564-1521-075-ELST\985\Sec\CA00\Phase 19\T03\_Civil\DWG\ PLOTTED BY: purgaban DATE: Friday, July 07, 2017 5:33:57 PM

REVISIONS	DATE	BY	DESIGNED
			M. TSUN
			B. PURGANAN
			P. JOHANNESSEN
			Y. HO

ONE INCH AT FULL SCALE, IF NOT, SCALE ACCORDINGLY  
FILE NAME: BL1521075P19T03WP-01  
JOB No: 564-1521-075 P19 T03  
DATE: JULY 2017

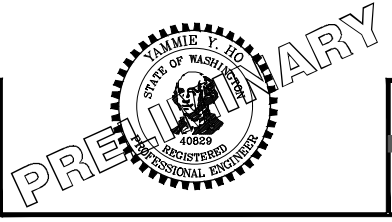

**Parametrix**  
ENGINEERING · PLANNING · ENVIRONMENTAL SCIENCES  
719 2ND AVENUE, SUITE 200 | SEATTLE, WA 98104  
P 206.394.3700  
WWW.PARAMETRIX.COM

PROJECT NAME  
**EAST LAKE SAMMAMISH  
MASTER PLAN TRAIL  
SOUTH SAMMAMISH SEGMENT B**  
SAMMAMISH, WA

**WALL PROFILES**

SHEET NO.  
119 OF 158  
**WP2**

LAYOUT: WP3  
 PATH: U:\PSO\Projects\Clients\1521-KingCo\564-1521-075-ELST\985Secs\CADD\Phase 19\T03\_Civil\Drawg\ PLOTTED BY: purgaban DATE: Friday, July 07, 2017 5:34:44 PM

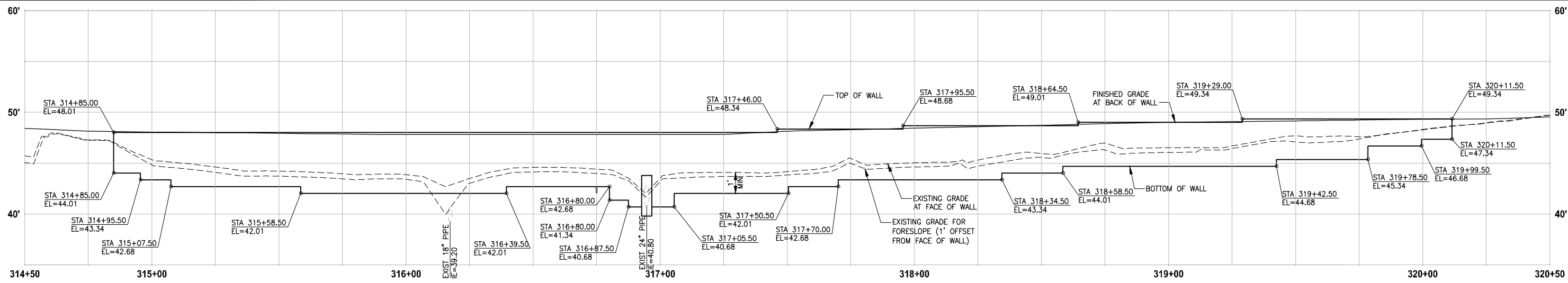

**LEFT STRUCTURAL EARTH WALL  
 WALL #9 (FILL) B-LINE**  
 HORIZ: 1"=20'  
 VERT: 1"=5'

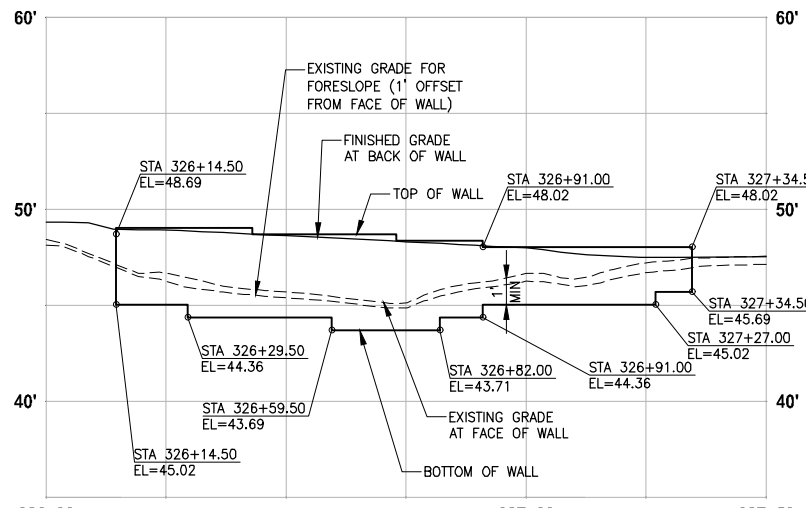

**LEFT STRUCTURAL EARTH WALL  
 WALL #10 (FILL) B-LINE**  
 HORIZ: 1"=20'  
 VERT: 1"=5'

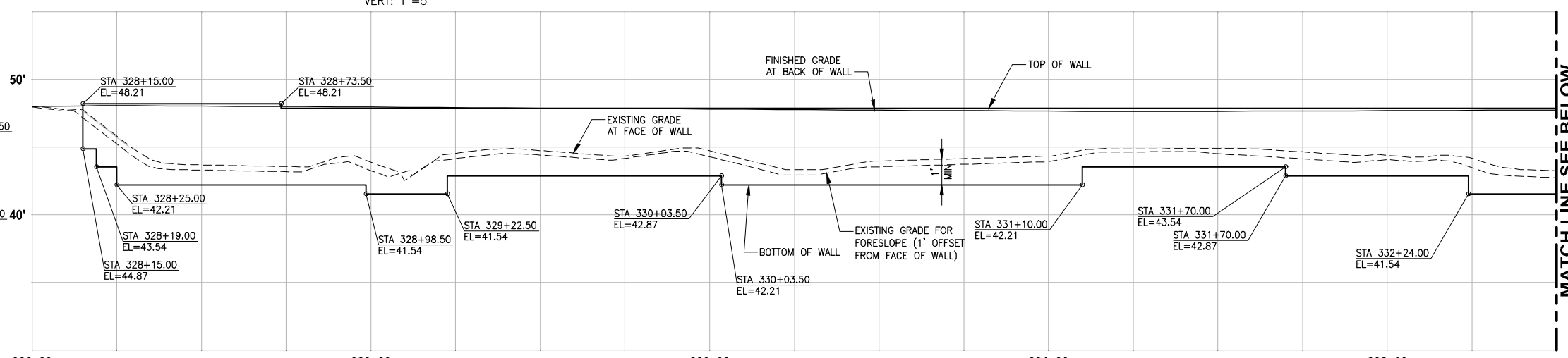

**RIGHT STRUCTURAL EARTH WALL  
 WALL #11 (FILL) B-LINE**  
 HORIZ: 1"=20'  
 VERT: 1"=5'

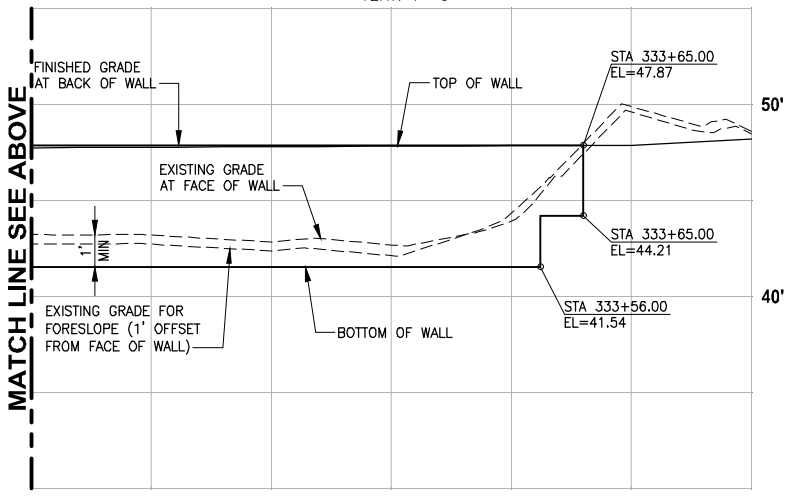

**RIGHT STRUCTURAL EARTH WALL  
 WALL #11 (FILL) B-LINE**  
 HORIZ: 1"=20'  
 VERT: 1"=5'

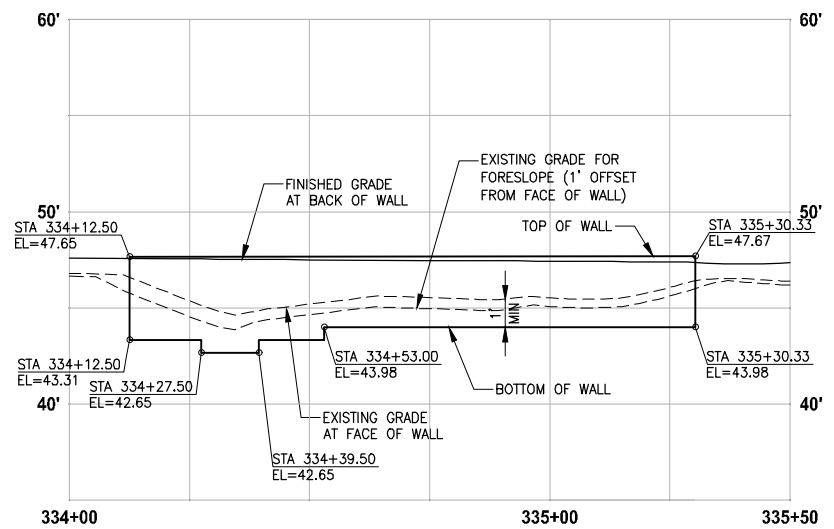

**LEFT STRUCTURAL EARTH WALL  
 WALL #12A (FILL) B-LINE**  
 HORIZ: 1"=20'  
 VERT: 1"=5'

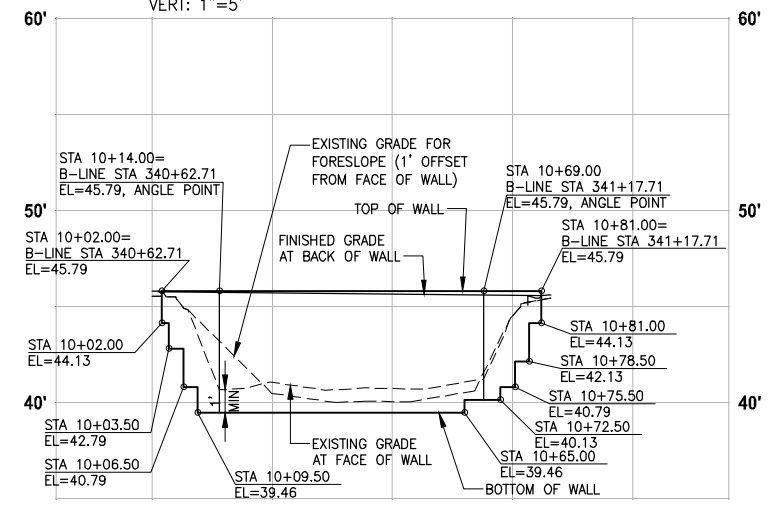

**LEFT STRUCTURAL EARTH WALL  
 WALL #12B (FILL) B-LINE**  
 HORIZ: 1"=20'  
 VERT: 1"=5'

- NOTES:**
- UTILITIES SHOWN ARE APPROXIMATE. CONTRACTOR TO VERIFY LOCATIONS AND DEPTH, AS AUTHORIZED BY THE ENGINEER.
  - PVC SLEEVE 4 IN. DIA. 10 LF CENTERED AT WALL. SEE SPECIAL PROVISIONS.
  - BUILDING PERMIT IS REQUIRED FOR WALLS OVER 4 FEET HIGH (FROM TOP TO BOTTOM) AND WALLS SUPPORTING A SURCHARGE.
  - ELEVATIONS AT STAIRS ALONG FACE OF TRAIL WALL ARE 4" LOWER THAN TOP OF THE TRAIL WALL ELEVATION.
  - DETAILED LAYOUT FOR WALL STEPS AND WALLS FOR STAIRS ARE NOT COMPLETE YET. ELEVATIONS SHOWN ARE PRELIMINARY AND ARE SUBJECT TO CHANGE.

CITY OF SAMMAMISH APPROVAL	
City Engineer _____	Date _____
Community Development _____	Date _____

Exhibit 7  
 SSDP2016-00415  
 000153 REVISED 60% REVIEW SUBMITTAL  
 NOT FOR CONSTRUCTION

REVISIONS	DATE	BY	DESIGNED
			M. TSUN
			B. PURGANAN
			P. JOHANNESSEN
			Y. HO

ONE INCH AT FULL SCALE.  
 IF NOT, SCALE ACCORDINGLY.  
 FILE NAME: BL1521075P19T03WP-01  
 JOB No: 564-1521-075 P19 T03  
 DATE: JULY 2017

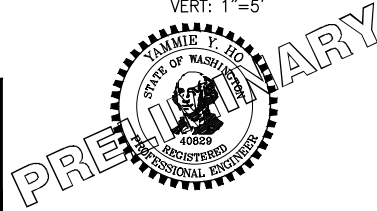

**Parametrix**  
 ENGINEERING · PLANNING · ENVIRONMENTAL SCIENCES  
 719 2ND AVENUE, SUITE 200 | SEATTLE, WA 98104  
 P 206.394.3700  
 WWW.PARAMETRIX.COM

PROJECT NAME  
**EAST LAKE SAMMAMISH  
 MASTER PLAN TRAIL  
 SOUTH SAMMAMISH SEGMENT B**  
 SAMMAMISH, WA

**WALL PROFILES**

SHEET NO.  
 120 OF 158  
**WP3**



PATH: U:\PSO\Projects\Clients\1521-KingCo\564-1521-075-ELST\95\Sec\CA00\Phase 19\T03\_Civil\Draw\ PLOTTED BY: purgaban DATE: Friday, July 07, 2017 5:35:17 PM LAYOUT: WP4

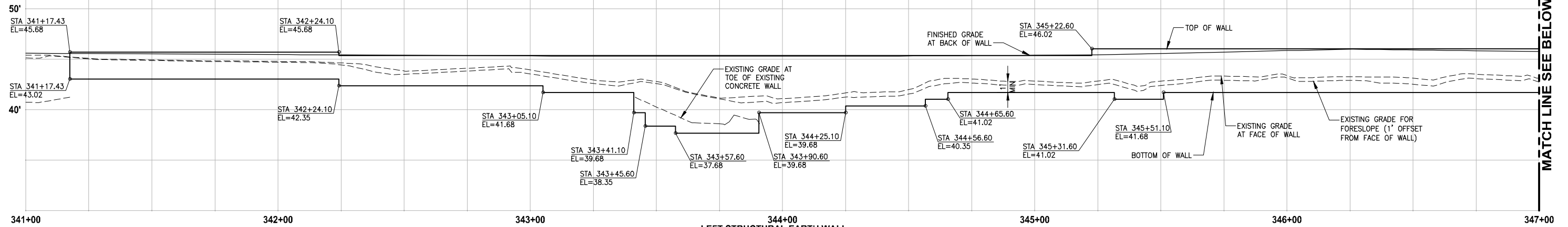

**344+00**  
**LEFT STRUCTURAL EARTH WALL**  
**WALL #13 (FILL) B-LINE**  
 HORIZ: 1"=20'  
 VERT: 1"=5'

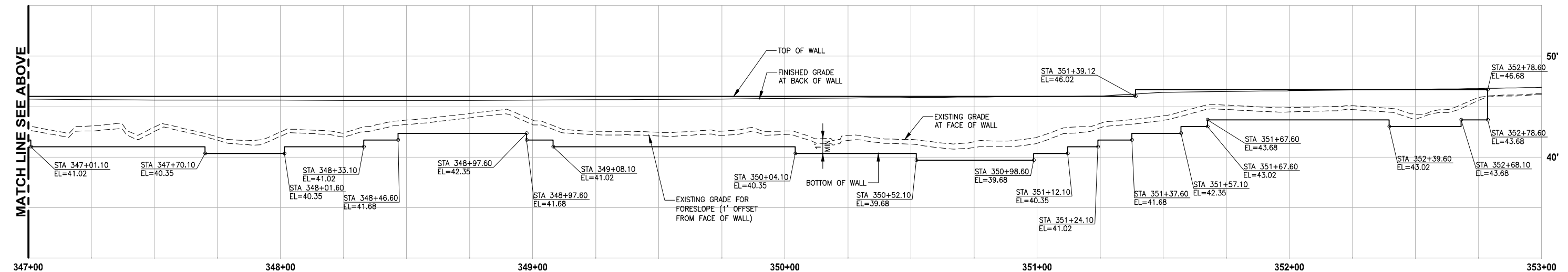

**350+00**  
**LEFT STRUCTURAL EARTH WALL**  
**WALL #13 (FILL) B-LINE**  
 HORIZ: 1"=20'  
 VERT: 1"=5'

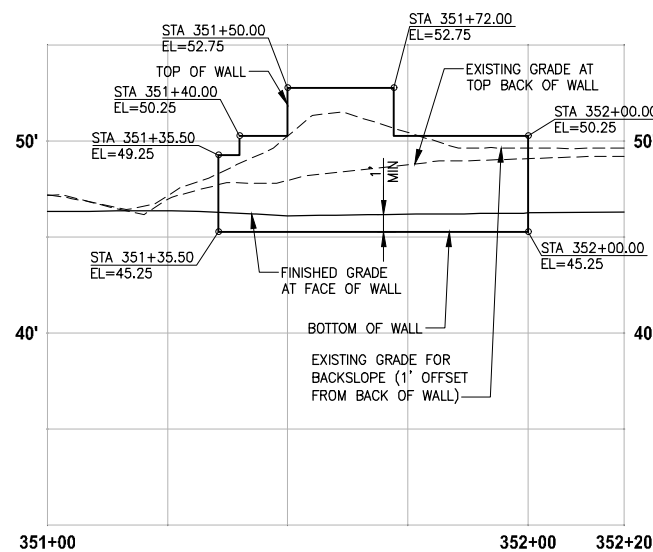

**352+00**  
**RIGHT GRAVITY BLOCK WALL**  
**WALL #13A (CUT) B-LINE**  
 HORIZ: 1"=20'  
 VERT: 1"=5'

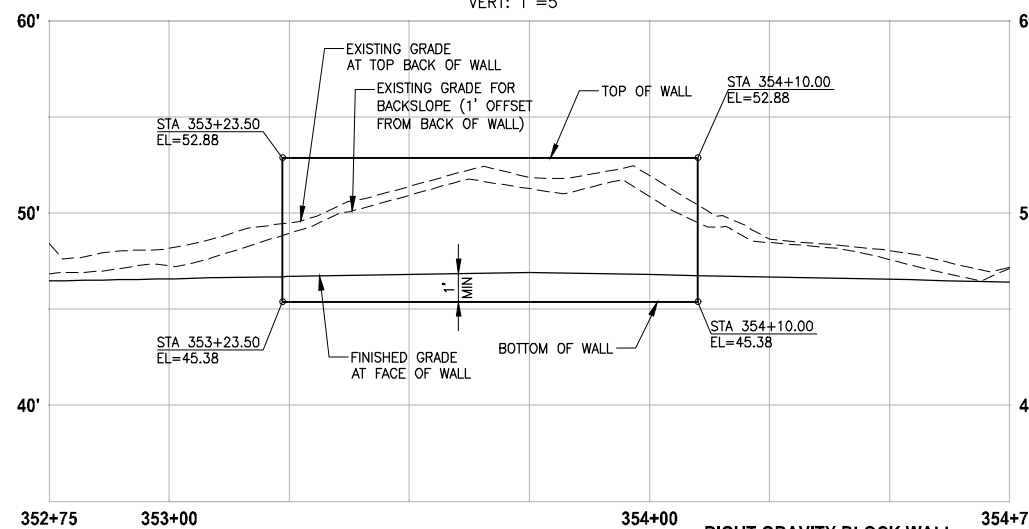

**354+00**  
**RIGHT GRAVITY BLOCK WALL**  
**WALL #14 (CUT) B-LINE**  
 HORIZ: 1"=20'  
 VERT: 1"=5'

**NOTES:**

1. UTILITIES SHOWN ARE APPROXIMATE. CONTRACTOR TO VERIFY LOCATIONS AND DEPTH, AS AUTHORIZED BY THE ENGINEER.
2. PVC SLEEVE 4 IN. DIA, 10 LF CENTERED AT WALL. SEE SPECIAL PROVISIONS.
3. BUILDING PERMIT IS REQUIRED FOR WALLS OVER 4 FEET HIGH (FROM TOP TO BOTTOM) AND WALLS SUPPORTING A SURCHARGE.
4. ELEVATIONS AT STAIRS ALONG FACE OF TRAIL WALL ARE 4" LOWER THAN TOP OF THE TRAIL WALL ELEVATION.
5. DETAILED LAYOUT FOR WALL STEPS AND WALLS FOR STAIRS ARE NOT COMPLETE YET. ELEVATIONS SHOWN ARE PRELIMINARY AND ARE SUBJECT TO CHANGE.

CITY OF SAMMAMISH APPROVAL	
City Engineer _____	Date _____
Community Development _____	Date _____

**Exhibit 7**  
**SSDP2016-00415**  
**000154** REVISED 60% REVIEW SUBMITTAL  
 NOT FOR CONSTRUCTION

REVISIONS	DATE	BY	DESIGNED
			M. TSUN
			B. PURGANAN
			P. JOHANNESSEN
			Y. HO

ONE INCH AT FULL SCALE.  
 IF NOT, SCALE ACCORDINGLY.  
 FILE NAME: BL1521075P19T03WP-01  
 JOB No.: 564-1521-075 P19 T03  
 DATE: JULY 2017

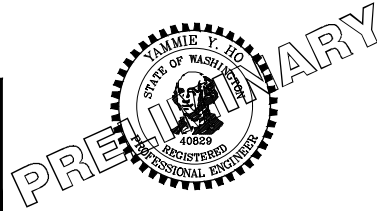

**Parametrix**  
 ENGINEERING · PLANNING · ENVIRONMENTAL SCIENCES  
 719 2ND AVENUE, SUITE 200 | SEATTLE, WA 98104  
 P 206.394.3700  
 WWW.PARAMETRIX.COM

PROJECT NAME  
**EAST LAKE SAMMAMISH**  
**MASTER PLAN TRAIL**  
**SOUTH SAMMAMISH SEGMENT B**  
 SAMMAMISH, WA

**WALL PROFILES**

SHEET NO.  
 121 OF 158  
**WP4**

LAYOUT: WP5  
 PATH: U:\PSO\Projects\Clients\1521-KingCo\564-1521-075-ELST\95Secs\CADD\Phase 19\T03\_Civil\Draw\ PLOTTED BY: purgaban DATE: Friday, July 07, 2017 5:35:44 PM

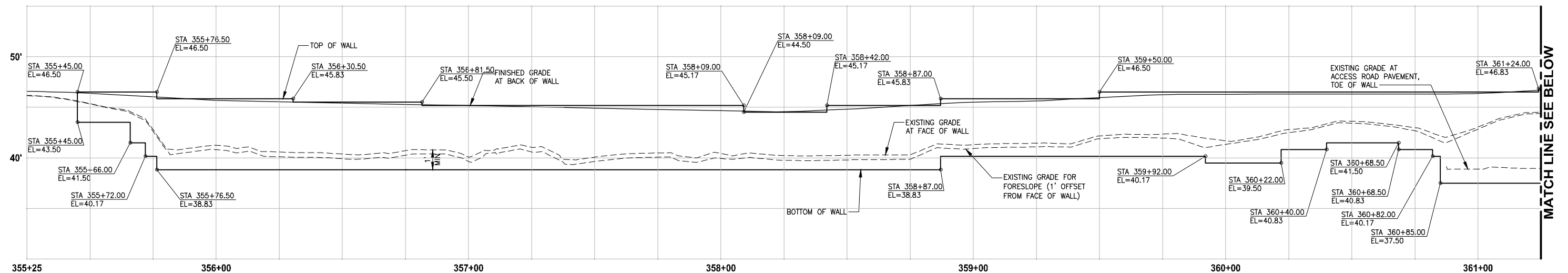

**LEFT STRUCTURAL EARTH WALL  
 WALL #15 (FILL) B-LINE**  
 HORIZ: 1"=20'  
 VERT: 1"=5'

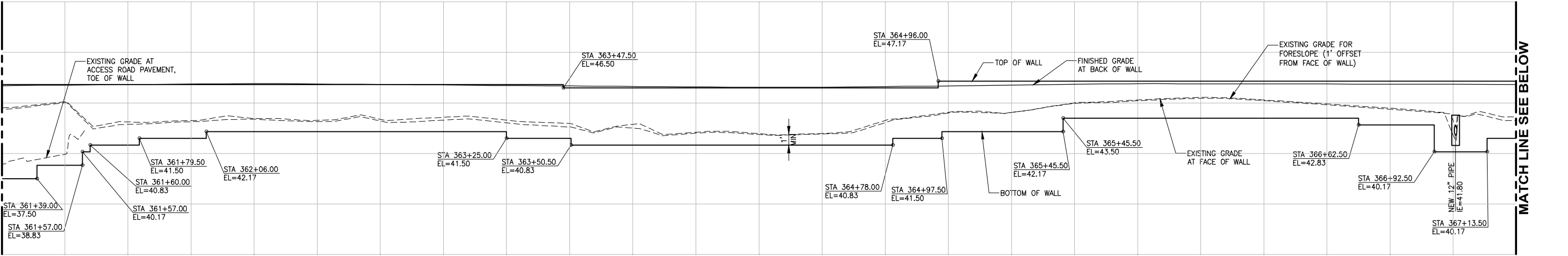

**LEFT STRUCTURAL EARTH WALL  
 WALL #15 (FILL) B-LINE**  
 HORIZ: 1"=20'  
 VERT: 1"=5'

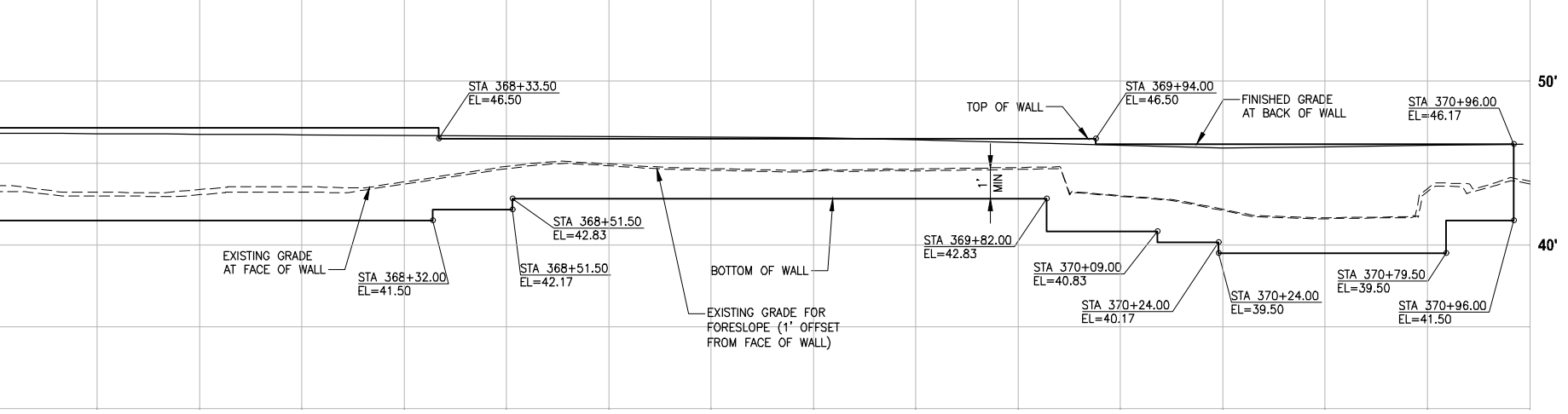

**LEFT STRUCTURAL EARTH WALL  
 WALL #15 (FILL) B-LINE**  
 HORIZ: 1"=20'  
 VERT: 1"=5'

- NOTES:**
- UTILITIES SHOWN ARE APPROXIMATE. CONTRACTOR TO VERIFY LOCATIONS AND DEPTH, AS AUTHORIZED BY THE ENGINEER.
  - PVC SLEEVE 4 IN. DIA, 10 LF CENTERED AT WALL. SEE SPECIAL PROVISIONS.
  - BUILDING PERMIT IS REQUIRED FOR WALLS OVER 4 FEET HIGH (FROM TOP TO BOTTOM) AND WALLS SUPPORTING A SURCHARGE.
  - ELEVATIONS AT STAIRS ALONG FACE OF TRAIL WALL ARE 4" LOWER THAN TOP OF THE TRAIL WALL ELEVATION.
  - DETAILED LAYOUT FOR WALL STEPS AND WALLS FOR STAIRS ARE NOT COMPLETE YET. ELEVATIONS SHOWN ARE PRELIMINARY AND ARE SUBJECT TO CHANGE.

CITY OF SAMMAMISH APPROVAL	
City Engineer _____	Date _____
Community Development _____	Date _____

Exhibit 7  
 SSDP2016-00415  
 000155 REVISED 60% REVIEW SUBMITTAL  
 NOT FOR CONSTRUCTION

REVISIONS	DATE	BY	DESIGNED
			M. TSUN
			B. PURGANAN
			P. JOHANNESSEN
			Y. HO

ONE INCH AT FULL SCALE,  
 IF NOT, SCALE ACCORDINGLY  
 FILE NAME: BL1521075P19T03WP-01  
 JOB No.: 564-1521-075 P19 T03  
 DATE: JULY 2017

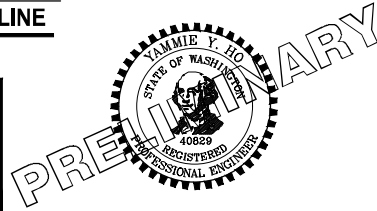

**Parametrix**  
 ENGINEERING · PLANNING · ENVIRONMENTAL SCIENCES  
 719 2ND AVENUE, SUITE 200 | SEATTLE, WA 98104  
 P 206.394.3700  
 WWW.PARAMETRIX.COM

PROJECT NAME  
**EAST LAKE SAMMAMISH  
 MASTER PLAN TRAIL  
 SOUTH SAMMAMISH SEGMENT B**  
 SAMMAMISH, WA

**WALL PROFILES**

SHEET NO.  
 122 OF 158  
**WP5**

LAYOUT: WP6  
 PATH: U:\PSO\Projects\Clients\1521-075-ELST\955\CA00\Phase 19\T03\_Civil\Draw\ PLOTTED BY: purgaban DATE: Friday, July 07, 2017 5:36:33 PM

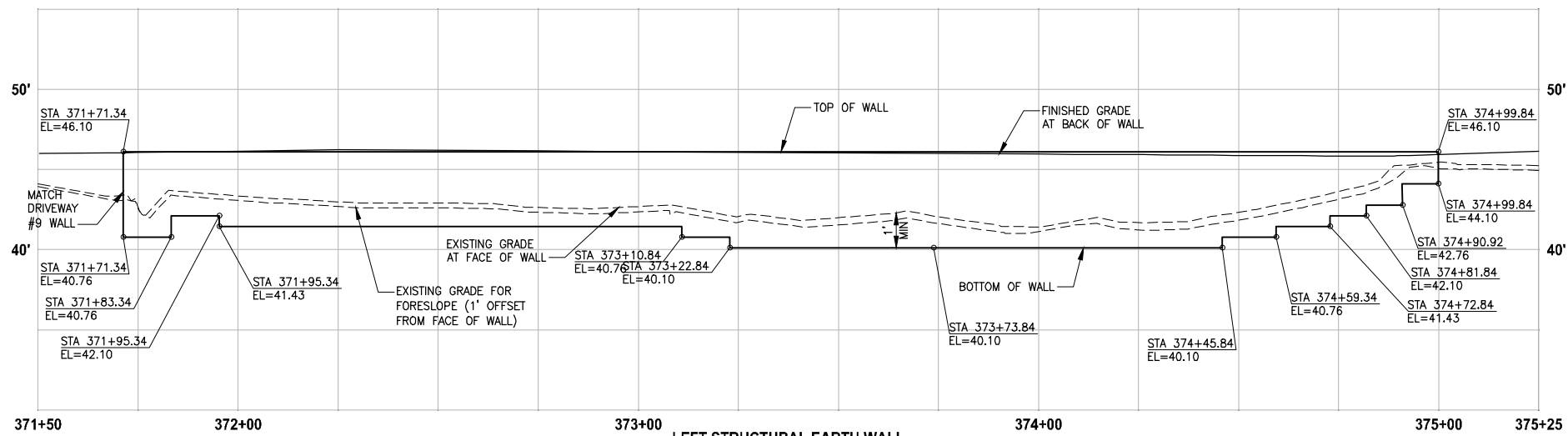

**LEFT STRUCTURAL EARTH WALL  
WALL #16 (FILL) C-LINE**

HORIZ: 1"=20'  
VERT: 1"=5'

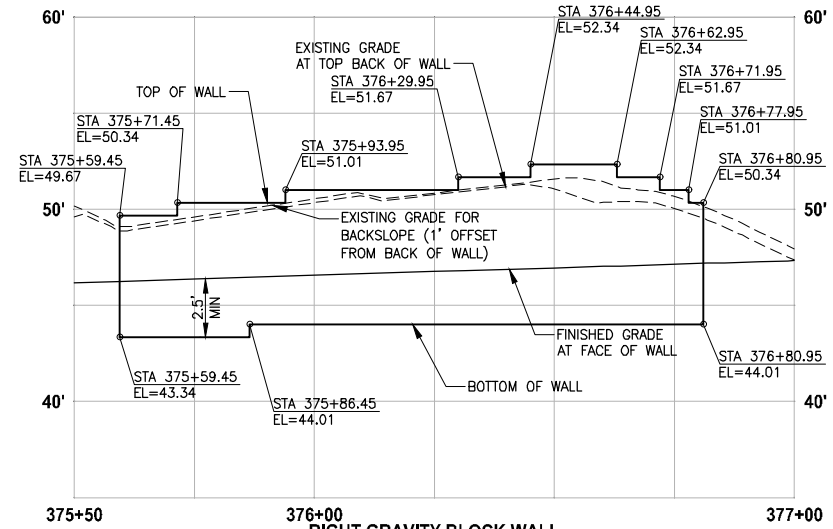

**RIGHT GRAVITY BLOCK WALL  
WALL #17 (CUT) C-LINE**

HORIZ: 1"=20'  
VERT: 1"=5'

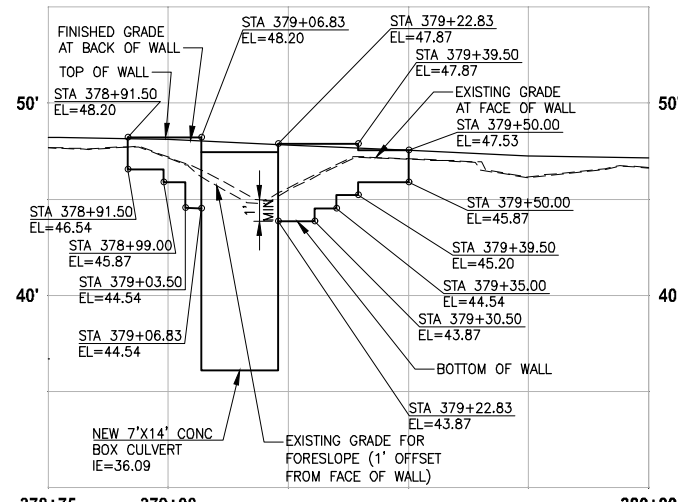

**LEFT STRUCTURAL EARTH WALL  
WALL #18 (FILL) C-LINE**

HORIZ: 1"=20'  
VERT: 1"=5'

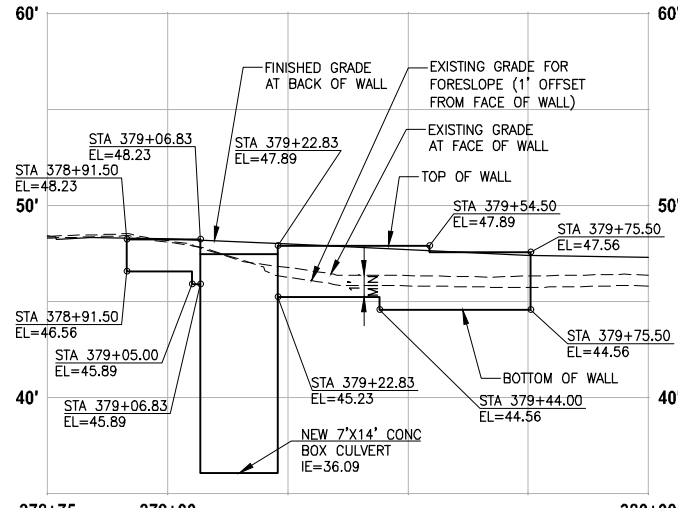

**RIGHT STRUCTURAL EARTH WALL  
WALL #19 (FILL) C-LINE**

HORIZ: 1"=20'  
VERT: 1"=5'

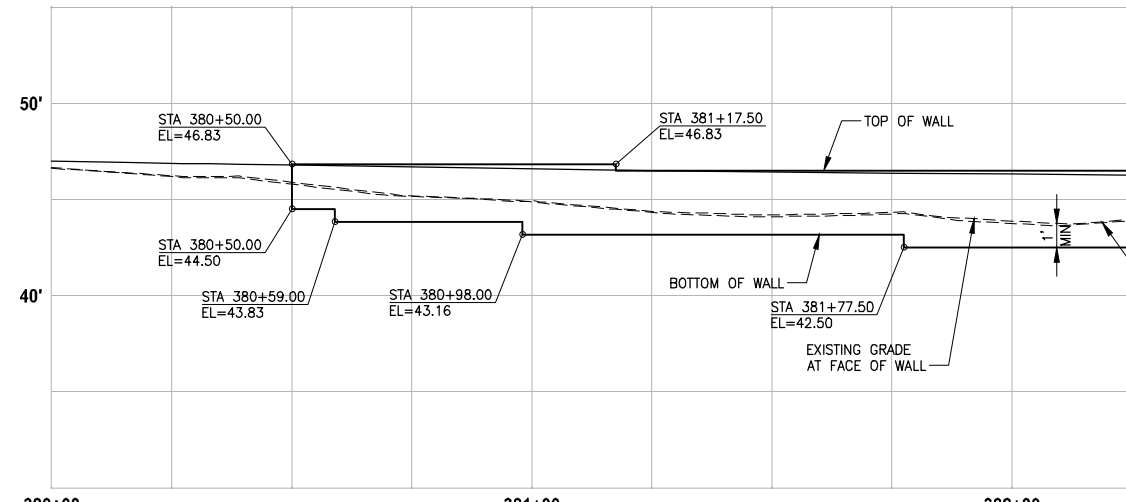

**LEFT STRUCTURAL EARTH WALL  
WALL #20 (FILL) C-LINE**

HORIZ: 1"=20'  
VERT: 1"=5'

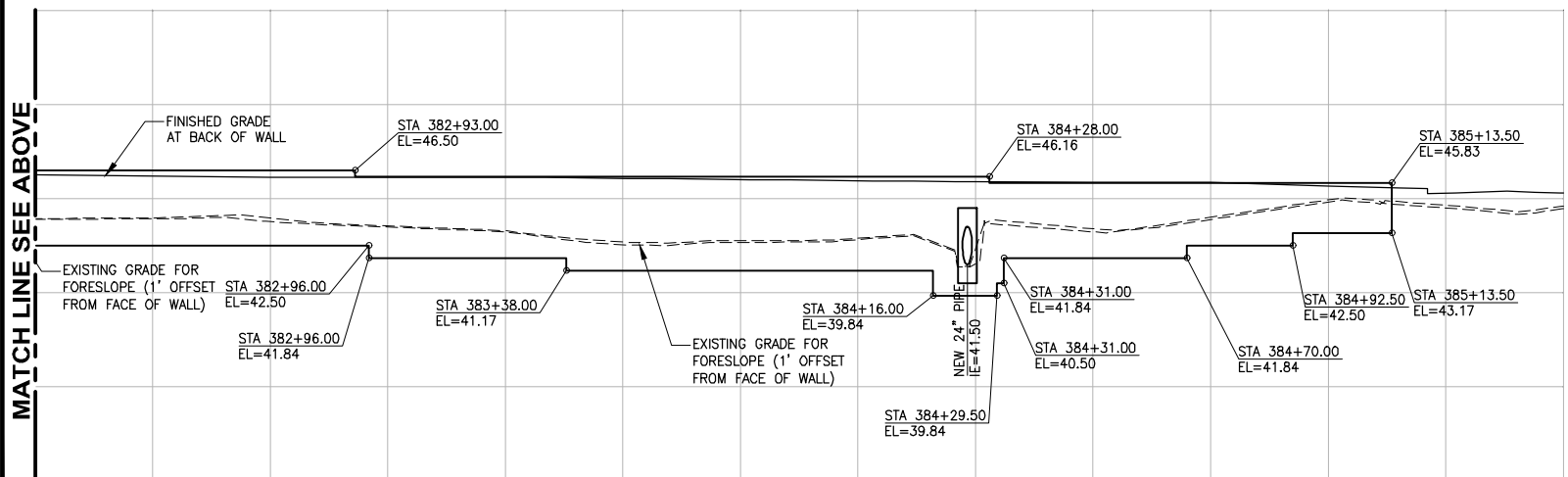

**LEFT STRUCTURAL EARTH WALL  
WALL #20 (FILL) C-LINE**

HORIZ: 1"=20'  
VERT: 1"=5'

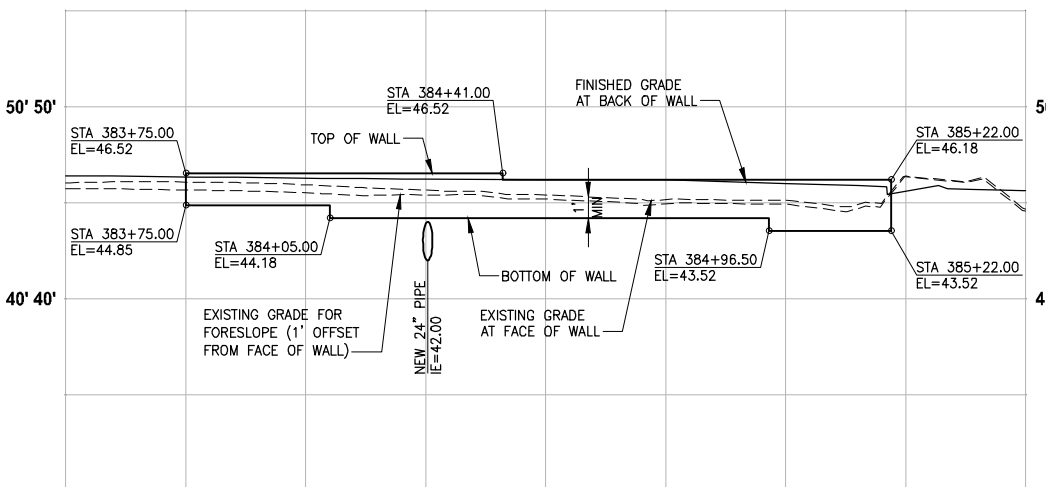

**RIGHT STRUCTURAL EARTH WALL  
WALL #21 (FILL) C-LINE**

HORIZ: 1"=20'  
VERT: 1"=5'

- NOTES:**
- UTILITIES SHOWN ARE APPROXIMATE. CONTRACTOR TO VERIFY LOCATIONS AND DEPTH, AS AUTHORIZED BY THE ENGINEER.
  - PVC SLEEVE 4 IN. DIA, 10 LF CENTERED AT WALL. SEE SPECIAL PROVISIONS.
  - BUILDING PERMIT IS REQUIRED FOR WALLS OVER 4 FEET HIGH (FROM TOP TO BOTTOM) AND WALLS SUPPORTING A SURCHARGE.
  - ELEVATIONS AT STAIRS ALONG FACE OF TRAIL WALL ARE 4" LOWER THAN TOP OF THE TRAIL WALL ELEVATION.
  - DETAILED LAYOUT FOR WALL STEPS AND WALLS FOR STAIRS ARE NOT COMPLETE YET. ELEVATIONS SHOWN ARE PRELIMINARY AND ARE SUBJECT TO CHANGE.

CITY OF SAMMAMISH APPROVAL	
City Engineer _____	Date _____
Community Development _____	Date _____

**Exhibit 7  
SSDP2016-00415  
000156** REVISED 60% REVIEW SUBMITTAL  
NOT FOR CONSTRUCTION

REVISIONS	DATE	BY	DESIGNED
			M. TSUN
			B. PURGANAN
			P. JOHANNESSEN
			Y. HO

ONE INCH AT FULL SCALE, IF NOT, SCALE ACCORDINGLY  
 FILE NAME: BL1521075P19T03WP-01  
 JOB No.: 554-1521-075 P19 T03  
 DATE: JULY 2017

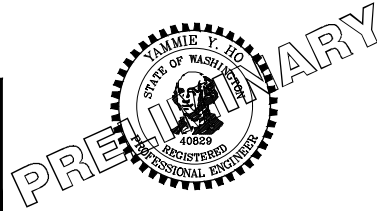

**Parametrix**  
 ENGINEERING · PLANNING · ENVIRONMENTAL SCIENCES  
 719 2ND AVENUE, SUITE 200 | SEATTLE, WA 98104  
 P 206.394.3700  
 WWW.PARAMETRIX.COM

PROJECT NAME  
**EAST LAKE SAMMAMISH  
 MASTER PLAN TRAIL  
 SOUTH SAMMAMISH SEGMENT B**  
 SAMMAMISH, WA

**WALL PROFILES**

SHEET NO.  
123 OF 158  
**WP6**

PLOTTED BY: purgahut DATE: Monday, July 10, 2017 12:26:43 PM  
 PATH: U:\PSO\Projects\Clients\1521-KingCo\564-1521-075-ELST\95\Secs\CADD\Phase 19\T03\_Civil\Draw\

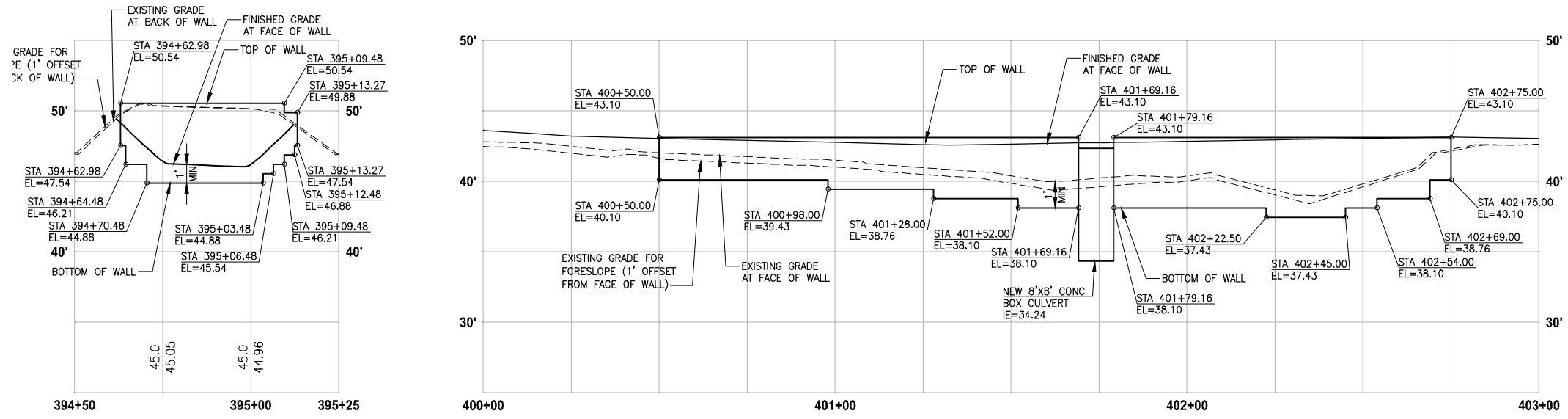

**RIGHT STRUCTURAL EARTH WALL  
WALL #21A (CUT) C-LINE**

HORIZ: 1"=20'  
VERT: 1"=5'

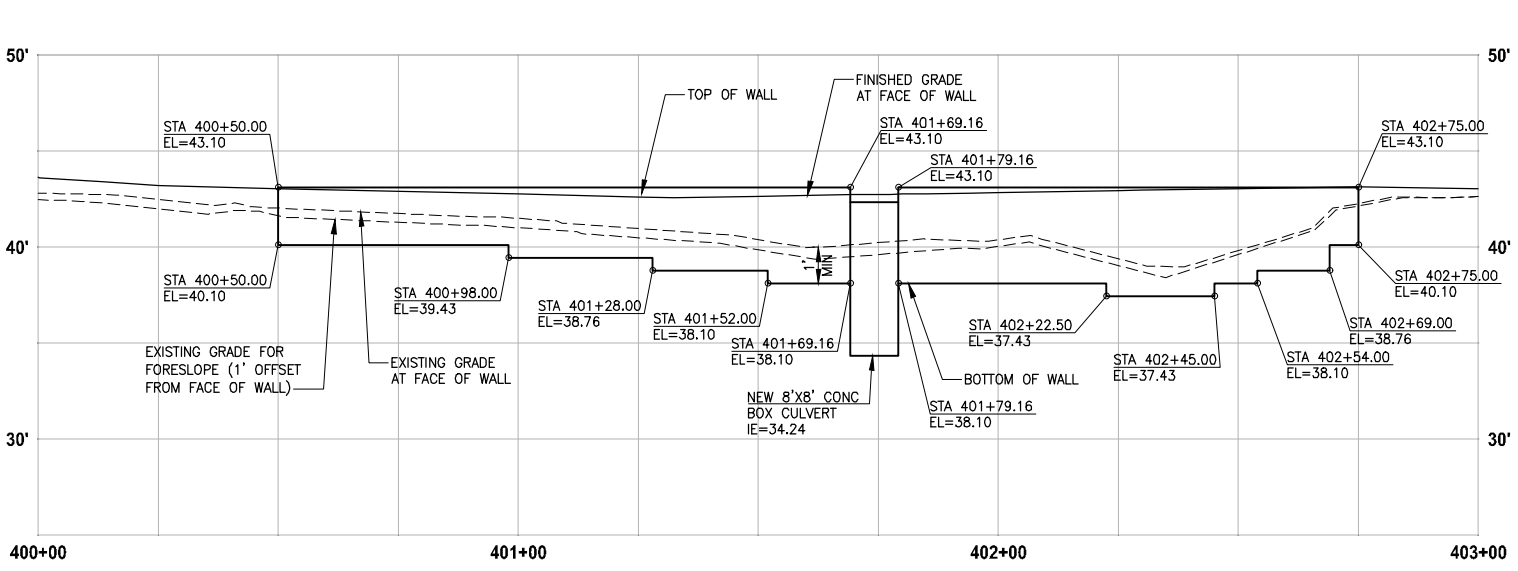

**RIGHT STRUCTURAL EARTH WALL  
WALL #22 (FILL) C-LINE**

HORIZ: 1"=20'  
VERT: 1"=5'

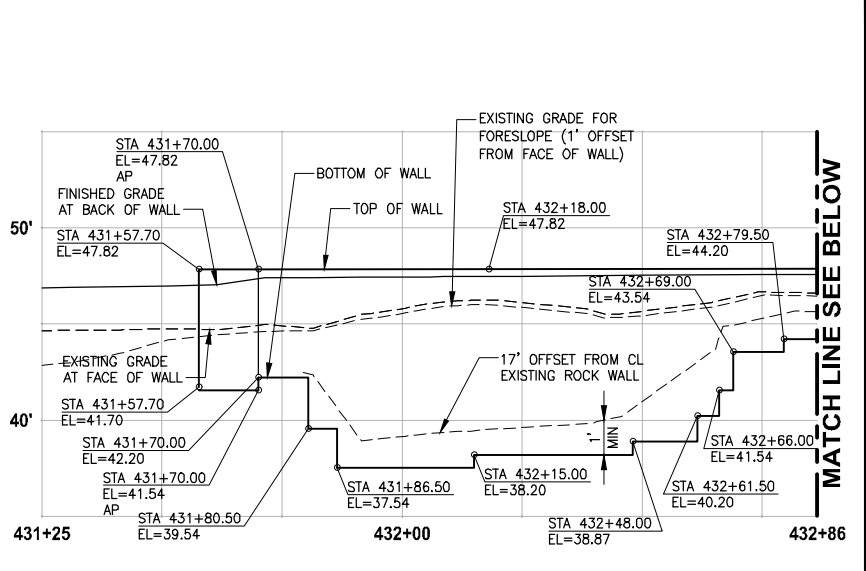

**LEFT STRUCTURAL EARTH WALL  
WALL #30 (FILL) D-LINE**

HORIZ: 1"=20'  
VERT: 1"=5'

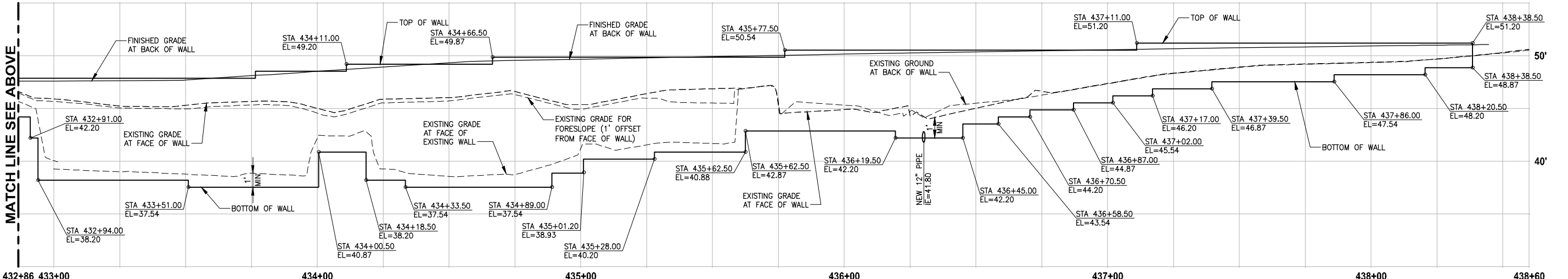

**LEFT STRUCTURAL EARTH WALL  
WALL #30 (FILL) D-LINE**

HORIZ: 1"=20'  
VERT: 1"=5'

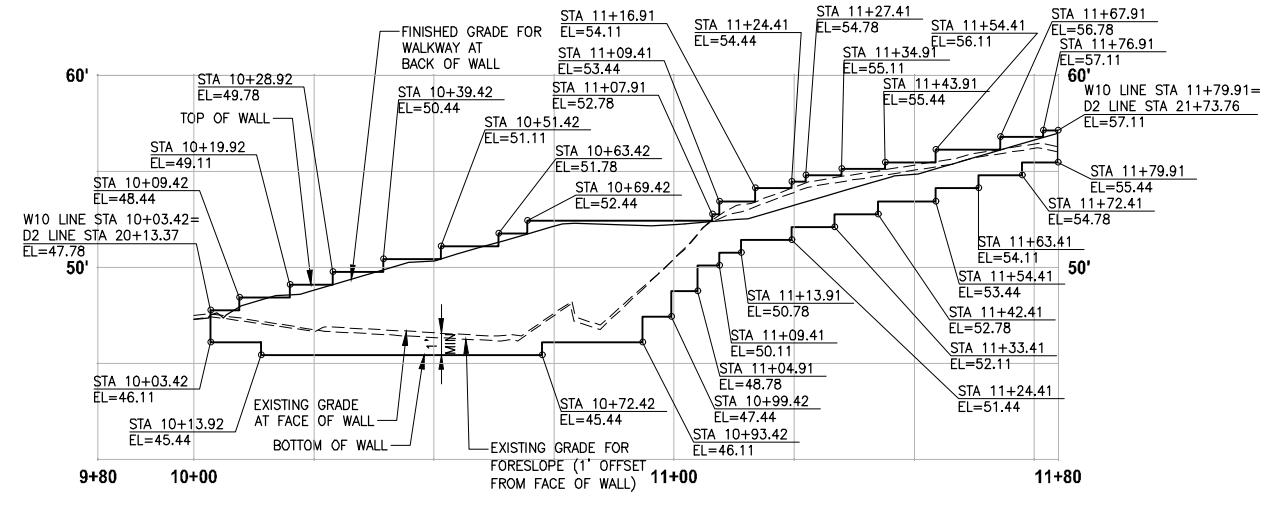

**LEFT STRUCTURAL EARTH WALL  
WALL #31A (FILL) W10-LINE**

HORIZ: 1"=20'  
VERT: 1"=5'

- NOTES:**
- UTILITIES SHOWN ARE APPROXIMATE. CONTRACTOR TO VERIFY LOCATIONS AND DEPTH, AS AUTHORIZED BY THE ENGINEER.
  - PVC SLEEVE 4 IN. DIA, 10 LF CENTERED AT WALL. SEE SPECIAL PROVISIONS.
  - BUILDING PERMIT IS REQUIRED FOR WALLS OVER 4 FEET HIGH (FROM TOP TO BOTTOM) AND WALLS SUPPORTING A SURCHARGE.
  - ELEVATIONS AT STAIRS ALONG FACE OF TRAIL WALL ARE 4" LOWER THAN TOP OF THE TRAIL WALL ELEVATION.
  - DETAILED LAYOUT FOR WALL STEPS AND WALLS FOR STAIRS ARE NOT COMPLETE YET. ELEVATIONS SHOWN ARE PRELIMINARY AND ARE SUBJECT TO CHANGE.

CITY OF SAMMAMISH APPROVAL	
City Engineer _____	Date _____
Community Development _____	Date _____

**Exhibit 7**  
**SSDP2016-00415**  
**000157** REVISED 60% REVIEW SUBMITTAL  
 NOT FOR CONSTRUCTION

REVISIONS	DATE	BY	DESIGNED
			M. TSUN
			B. PURGANAN
			P. JOHANNESSEN
			Y. HO

**ONE INCH AT FULL SCALE.**  
**IF NOT, SCALE ACCORDINGLY.**  
 FILE NAME: BL1521075P19T03WP-01  
 JOB No: 564-1521-075 P19 T03  
 DATE: JULY 2017

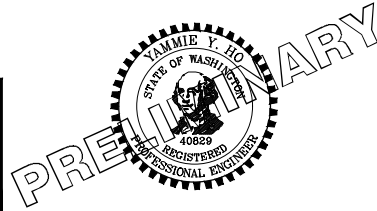

**Parametrix**  
 ENGINEERING · PLANNING · ENVIRONMENTAL SCIENCES  
 719 2ND AVENUE, SUITE 200 | SEATTLE, WA 98104  
 P 206.394.3700  
 WWW.PARAMETRIX.COM

PROJECT NAME  
**EAST LAKE SAMMAMISH  
 MASTER PLAN TRAIL  
 SOUTH SAMMAMISH SEGMENT B**  
 SAMMAMISH, WA

**WALL PROFILES**  
**WP7**

SHEET NO.  
 124 OF 158

LAYOUT: WP8  
 PATH: U:\PSO\Projects\Clients\1521-KingCo\564-1521-075-ELST\95\Secs\CADD\Phase 19\T03\_Civil\Draw\ PLOTTED BY: purgaban DATE: Friday, July 07, 2017 5:38:12 PM

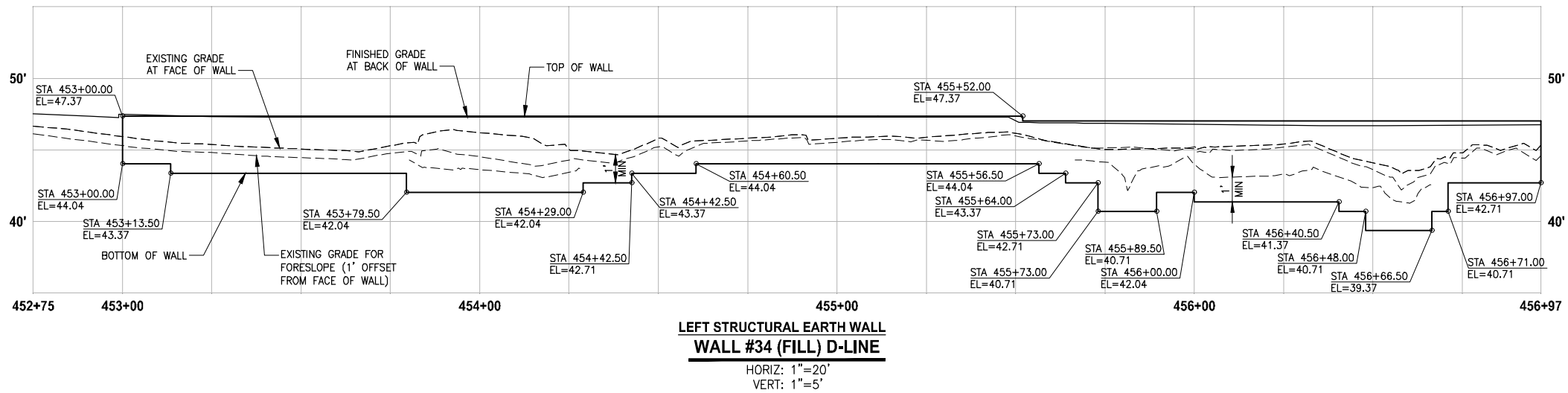
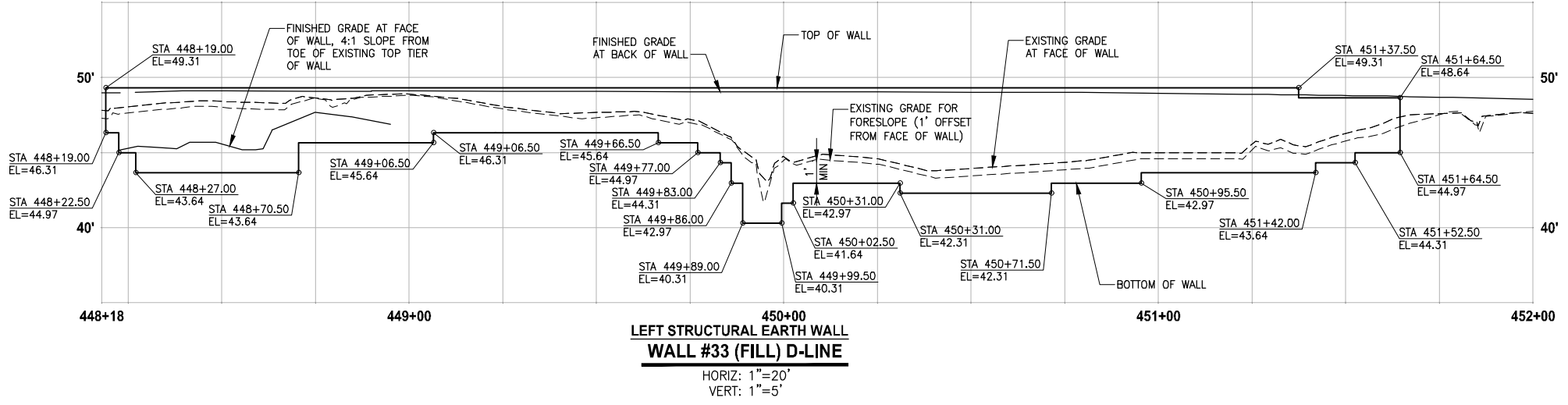
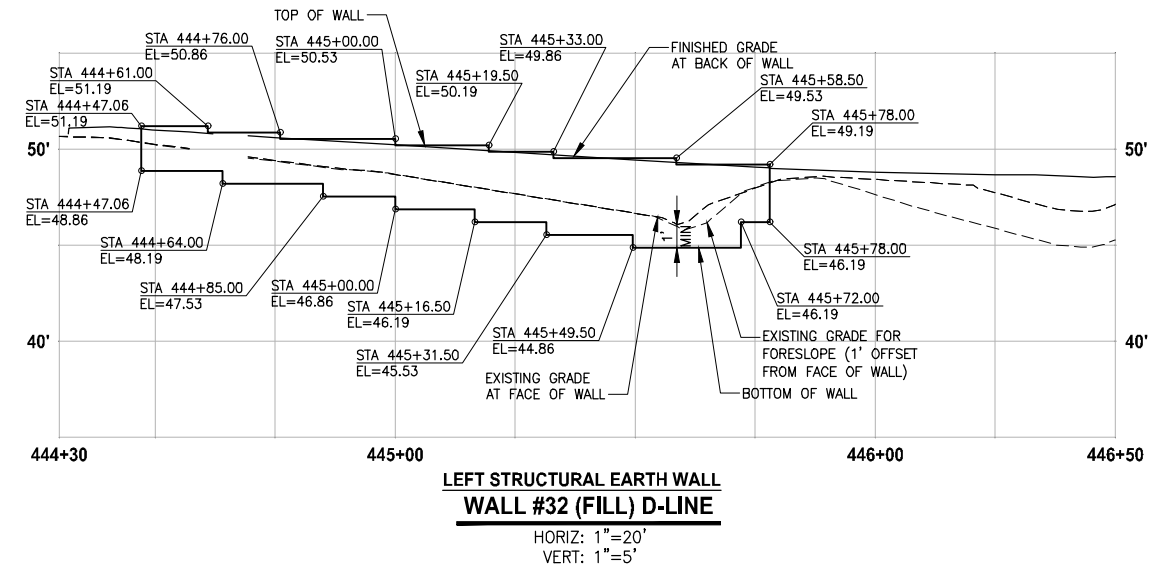
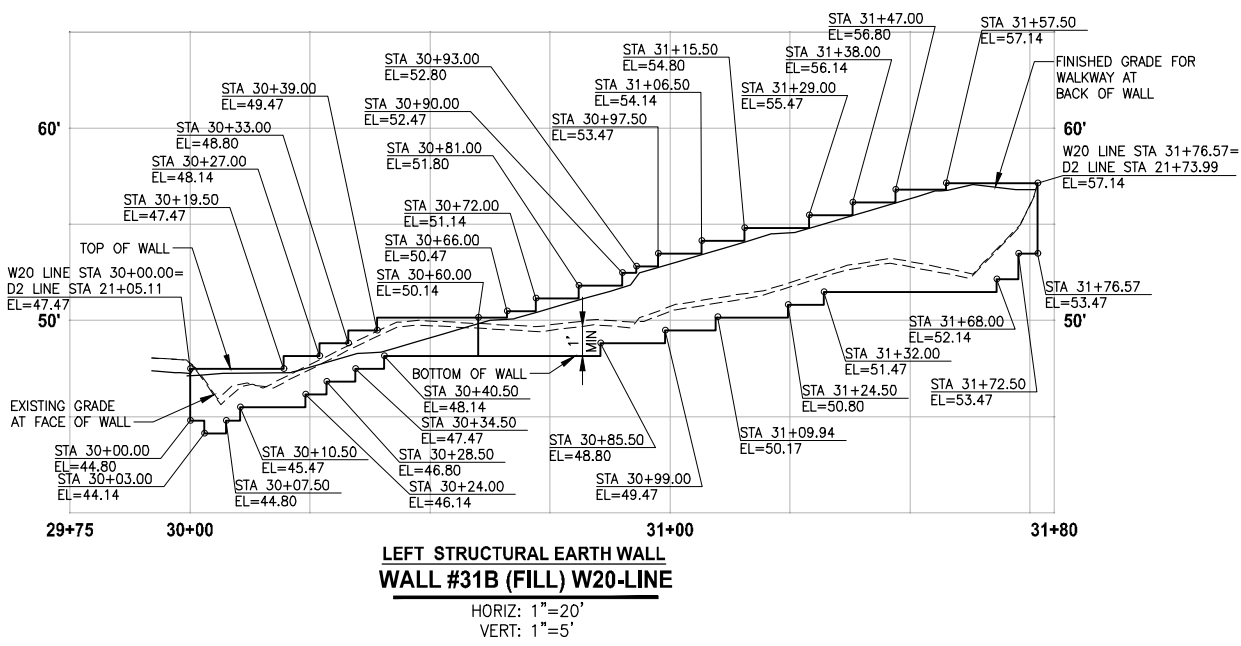

- NOTES:**
- UTILITIES SHOWN ARE APPROXIMATE. CONTRACTOR TO VERIFY LOCATIONS AND DEPTH, AS AUTHORIZED BY THE ENGINEER.
  - PVC SLEEVE 4 IN. DIA, 10 LF CENTERED AT WALL. SEE SPECIAL PROVISIONS.
  - BUILDING PERMIT IS REQUIRED FOR WALLS OVER 4 FEET HIGH (FROM TOP TO BOTTOM) AND WALLS SUPPORTING A SURCHARGE.
  - ELEVATIONS AT STAIRS ALONG FACE OF TRAIL WALL ARE 4" LOWER THAN TOP OF THE TRAIL WALL ELEVATION.
  - DETAILED LAYOUT FOR WALL STEPS AND WALLS FOR STAIRS ARE NOT COMPLETE YET. ELEVATIONS SHOWN ARE PRELIMINARY AND ARE SUBJECT TO CHANGE.

CITY OF SAMMAMISH APPROVAL	
City Engineer _____	Date _____
Community Development _____	Date _____

**Exhibit 7**  
**SSDP2016-00415**  
**000158** REVISED 60% REVIEW SUBMITTAL  
 NOT FOR CONSTRUCTION

REVISIONS	DATE	BY	DESIGNED
			M. TSUN
			B. PURGANAN
			P. JOHANNESSEN
			Y. HO

**ONE INCH AT FULL SCALE,  
 IF NOT, SCALE ACCORDINGLY**  
 FILE NAME  
 BL1521075P19T03WP-01  
 JOB No.  
 564-1521-075 P19 T03  
 DATE  
 JULY 2017

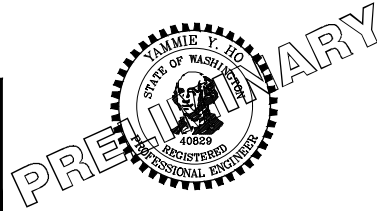

**Parametrix**  
 ENGINEERING · PLANNING · ENVIRONMENTAL SCIENCES  
 719 2ND AVENUE, SUITE 200 | SEATTLE, WA 98104  
 P 206.394.3700  
 WWW.PARAMETRIX.COM

PROJECT NAME  
**EAST LAKE SAMMAMISH  
 MASTER PLAN TRAIL  
 SOUTH SAMMAMISH SEGMENT B**  
 SAMMAMISH, WA

**WALL PROFILES**

SHEET NO.  
 125 OF 158  
**WP8**

LAYOUT: WP9  
 PATH: U:\PSO\Projects\Clients\1521-KingCo\564-1521-075-ELST\985\Sec\CA00\Phase 19\T03\_Civil\DWG\ PLOTTED BY: purgaban DATE: Friday, July 07, 2017 5:38:02 PM

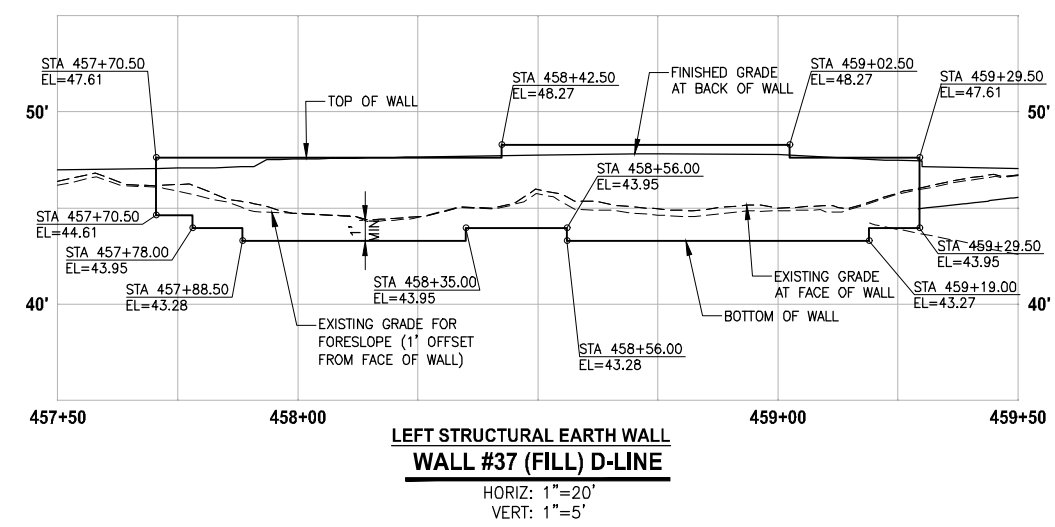
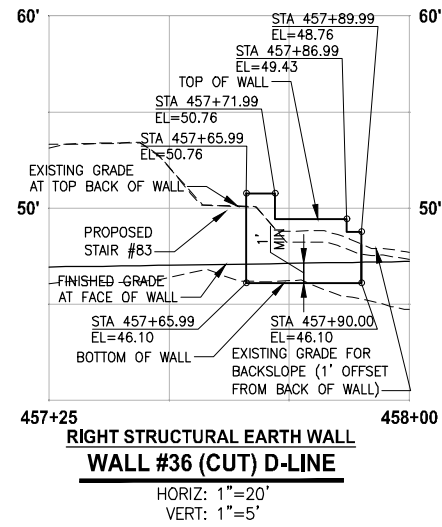
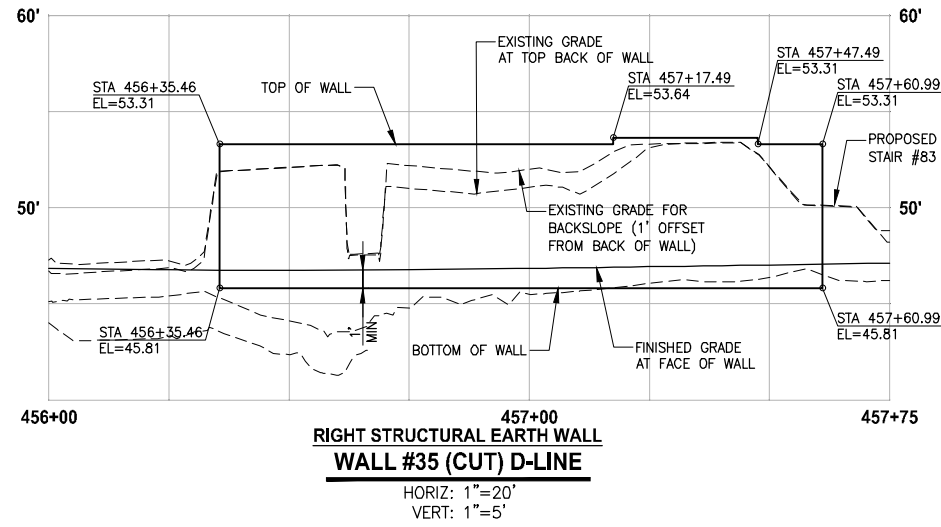

**NOTES:**

1. UTILITIES SHOWN ARE APPROXIMATE. CONTRACTOR TO VERIFY LOCATIONS AND DEPTH, AS AUTHORIZED BY THE ENGINEER.
2. PVC SLEEVE 4 IN. DIA, 10 LF CENTERED AT WALL. SEE SPECIAL PROVISIONS.
3. BUILDING PERMIT IS REQUIRED FOR WALLS OVER 4 FEET HIGH (FROM TOP TO BOTTOM) AND WALLS SUPPORTING A SURCHARGE.
4. ELEVATIONS AT STAIRS ALONG FACE OF TRAIL WALL ARE 4" LOWER THAN TOP OF THE TRAIL WALL ELEVATION.
5. DETAILED LAYOUT FOR WALL STEPS AND WALLS FOR STAIRS ARE NOT COMPLETE YET. ELEVATIONS SHOWN ARE PRELIMINARY AND ARE SUBJECT TO CHANGE.

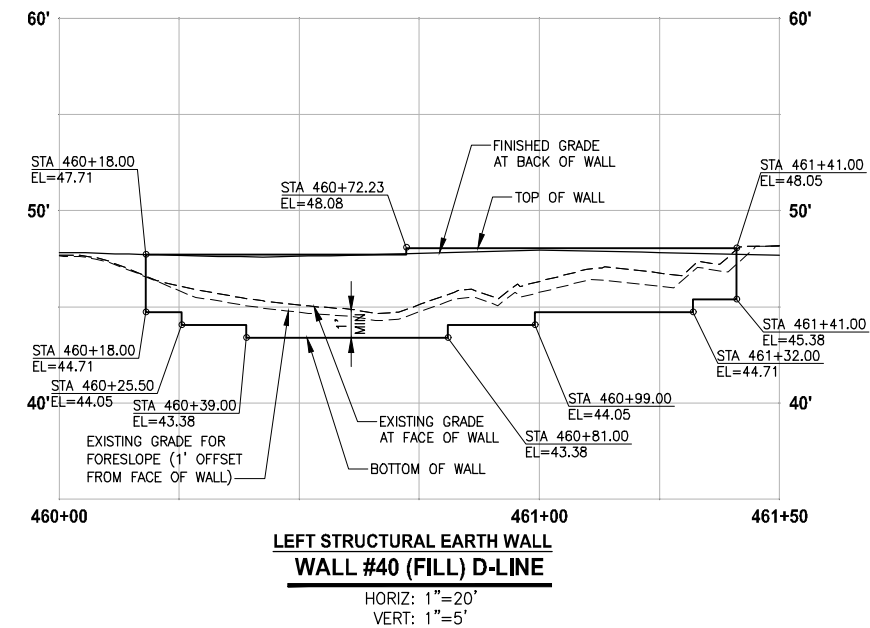
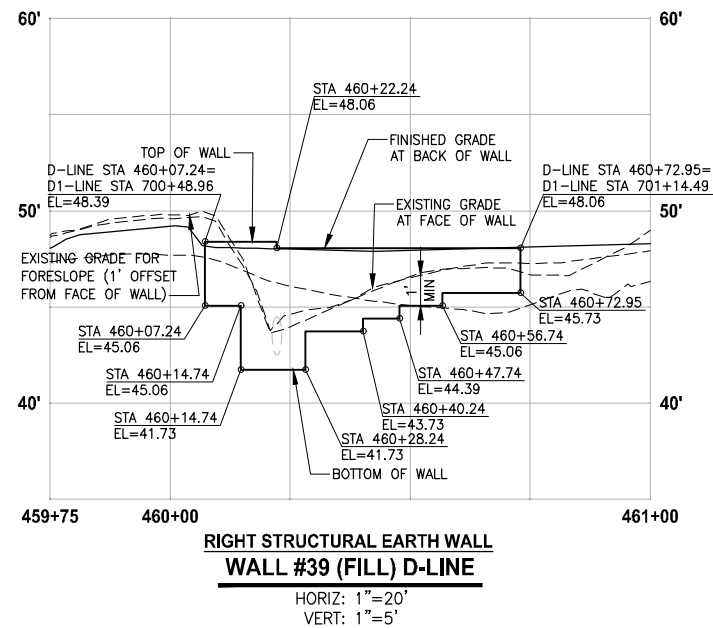
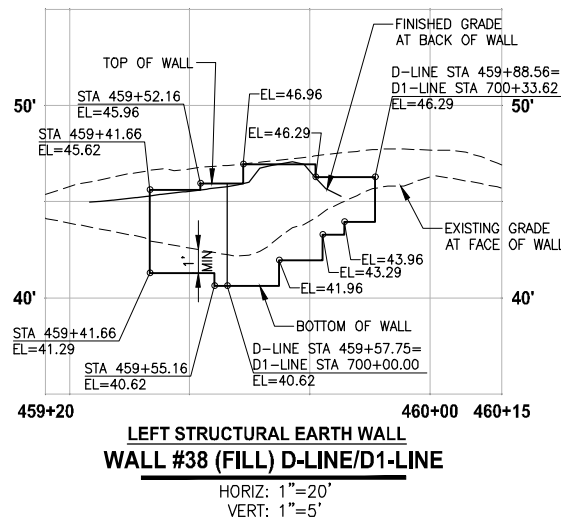

CITY OF SAMMAMISH APPROVAL	
City Engineer _____	Date _____
Community Development _____	Date _____

**Exhibit 7**  
**SSDP2016-00415**  
**000159** REVISED 60% REVIEW SUBMITTAL  
 NOT FOR CONSTRUCTION

REVISIONS	DATE	BY	DESIGNED
			M. TSUN
			B. PURGANAN
			P. JOHANNESSEN
			Y. HO

ONE INCH AT FULL SCALE, IF NOT, SCALE ACCORDINGLY  
 FILE NAME: BL1521075P19T03WP-01  
 JOB No.: 554-1521-075 P19 T03  
 DATE: JULY 2017

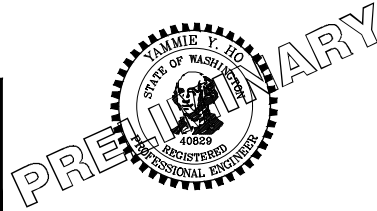

**Parametrix**  
 ENGINEERING · PLANNING · ENVIRONMENTAL SCIENCES  
 719 2ND AVENUE, SUITE 200 | SEATTLE, WA 98104  
 P 206.394.3700  
 WWW.PARAMETRIX.COM

PROJECT NAME  
**EAST LAKE SAMMAMISH**  
**MASTER PLAN TRAIL**  
**SOUTH SAMMAMISH SEGMENT B**  
 SAMMAMISH, WA

WALL PROFILES

WP9

SHEET NO.  
 126 OF 158

**NOTES:**

1. UTILITIES SHOWN ARE APPROXIMATE. CONTRACTOR TO VERIFY LOCATIONS AND DEPTH, AS AUTHORIZED BY THE ENGINEER.
2. PVC SLEEVE 4 IN. DIA, 10 LF CENTERED AT WALL. SEE SPECIAL PROVISIONS.
3. BUILDING PERMIT IS REQUIRED FOR WALLS OVER 4 FEET HIGH (FROM TOP TO BOTTOM) AND WALLS SUPPORTING A SURCHARGE.
4. ELEVATIONS AT STAIRS ALONG FACE OF TRAIL WALL ARE 4" LOWER THAN TOP OF THE TRAIL WALL ELEVATION.
5. DETAILED LAYOUT FOR WALL STEPS AND WALLS FOR STAIRS ARE NOT COMPLETE YET. ELEVATIONS SHOWN ARE PRELIMINARY AND ARE SUBJECT TO CHANGE.

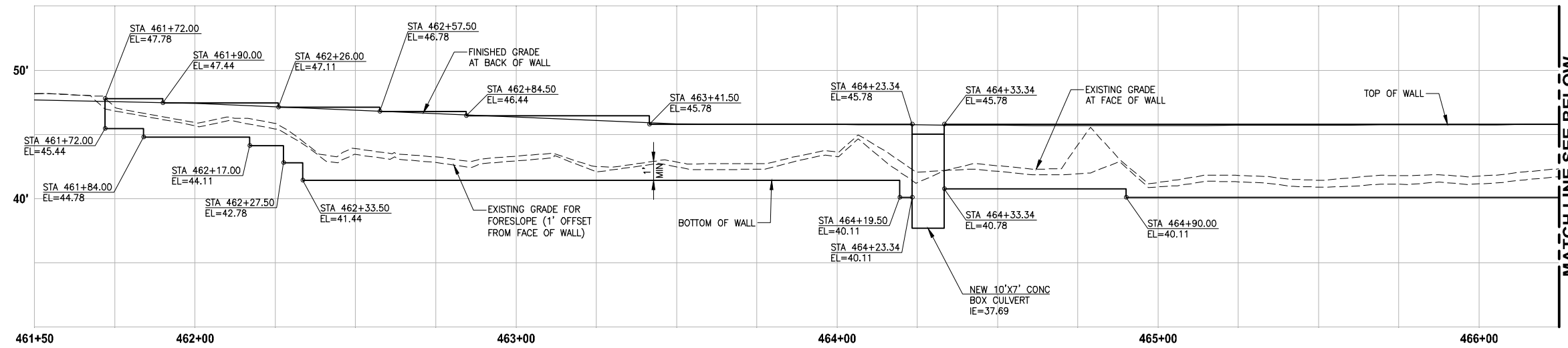

**LEFT STRUCTURAL EARTH WALL  
WALL #41 (FILL) D-LINE**

HORIZ: 1"=20'  
VERT: 1"=5'

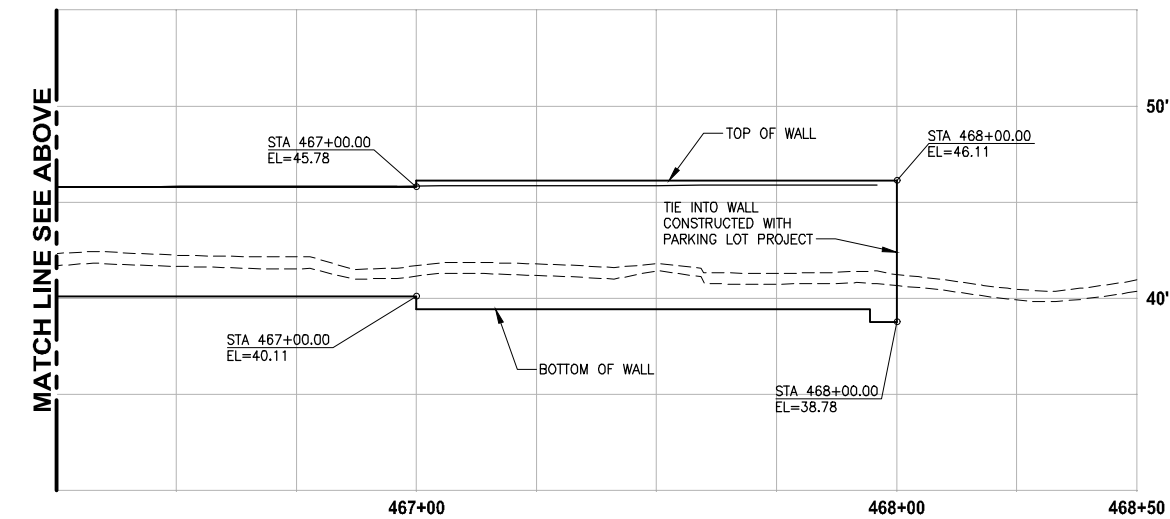

**LEFT STRUCTURAL EARTH WALL  
WALL #41 (FILL) D-LINE**

HORIZ: 1"=20'  
VERT: 1"=5'

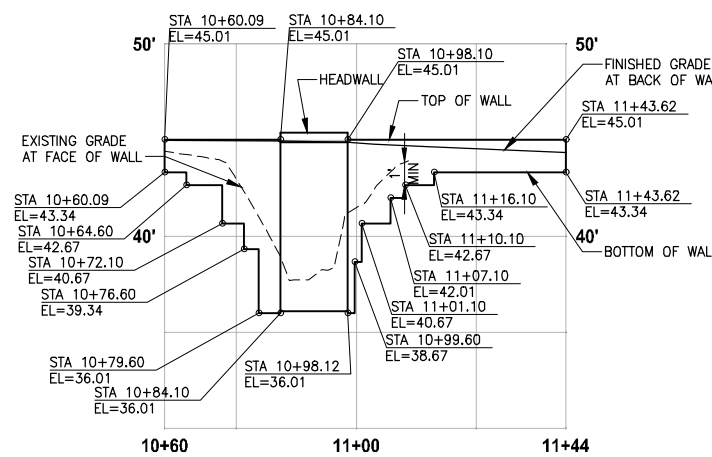

**RIGHT STRUCTURAL EARTH WALL  
WALL #42 (FILL) P-LINE**

HORIZ: 1"=20'  
VERT: 1"=5'

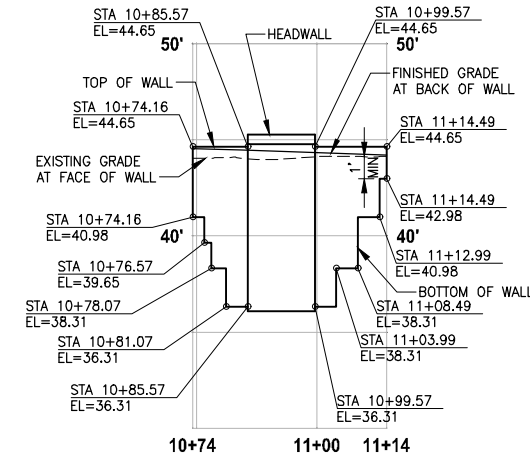

**LEFT STRUCTURAL EARTH WALL  
WALL #43 (FILL) P-LINE**

HORIZ: 1"=20'  
VERT: 1"=5'

CITY OF SAMMAMISH APPROVAL	
City Engineer _____	Date _____
Community Development _____	Date _____

**Exhibit 7  
SSDP2016-00415  
000160** REVISED 60% REVIEW SUBMITTAL  
NOT FOR CONSTRUCTION

LAYOUT: WP10 PATH: U:\FSO\Projects\Clients\1521-1521-075-ELST\995vcs\cadd\Phase 1\103\_Civil\Draw\ PLOTTED BY: purgaban DATE: Friday, July 07, 2017 5:39:39 PM

REVISIONS	DATE	BY	DESIGNED
			M. TSUN
			B. PURGANAN
			P. JOHANNESSEN
			Y. HO

ONE INCH AT FULL SCALE, IF NOT, SCALE ACCORDINGLY  
FILE NAME: BL1521075P19T03WP-01  
JOB No.: 1521-075 P19 T03  
DATE: JULY 2017

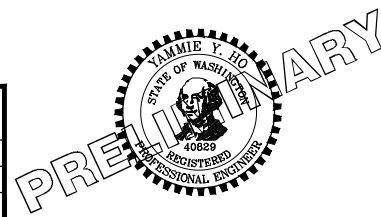

**Parametrix**  
ENGINEERING · PLANNING · ENVIRONMENTAL SCIENCES  
719 2ND AVENUE, SUITE 200 | SEATTLE, WA 98104  
P 206.394.3700  
WWW.PARAMETRIX.COM

PROJECT NAME  
**EAST LAKE SAMMAMISH  
MASTER PLAN TRAIL  
SOUTH SAMMAMISH SEGMENT B**  
SAMMAMISH, WA

**WALL PROFILES**

SHEET NO.  
127 OF 158  
**WP10**

U:\PSC\Projects\Clients\1521-075-ELST\998\Drawings\19\T03\_Civil\Draw\PLOTTED BY: purgubut DATE: Friday, July 07, 2017 5:40:13 PM

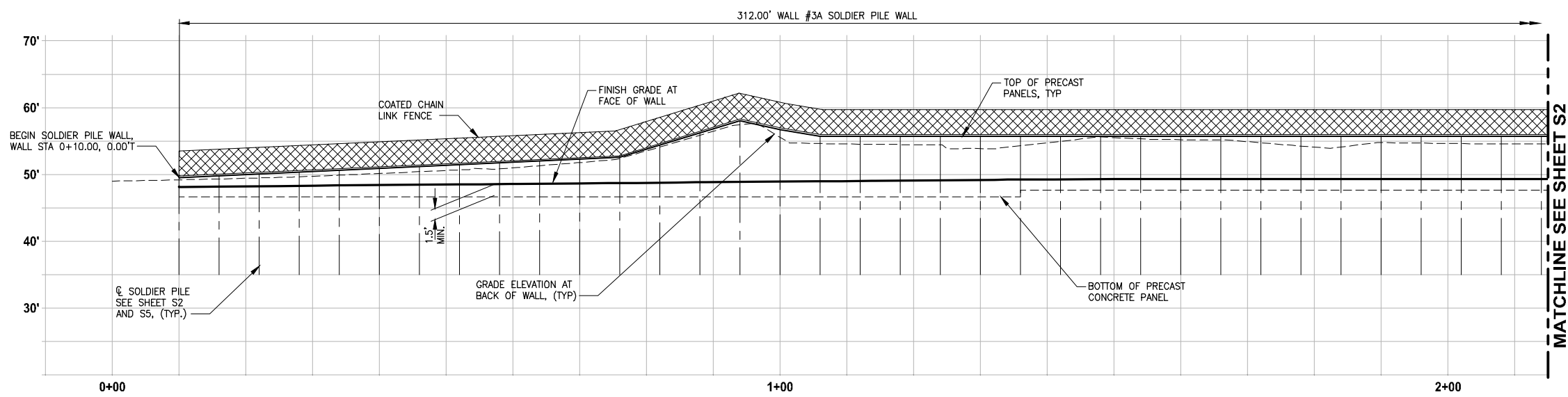
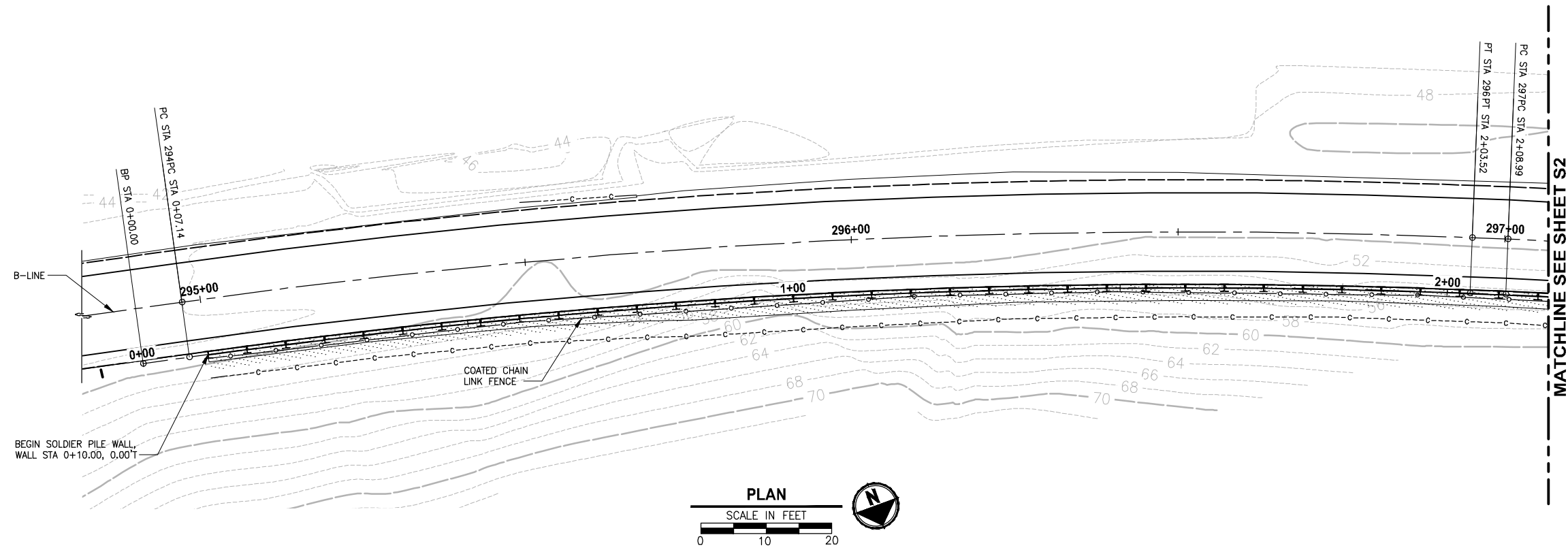

**WALL #3A WALL PROFILE**  
 HORIZ: 1"=10'  
 VERT: 1"=10'

PILE LAYOUT AND ELEVATIONS SHOWN ARE PRELIMINARY AND ARE SUBJECT TO CHANGE PENDING SUBGRADE EXPLORATION

CITY OF SAMMAMISH APPROVAL	
City Engineer _____	Date _____
Community Development _____	Date _____

**Exhibit 7**  
**SSDP2016-00415**  
**000161** REVISED 60% REVIEW SUBMITTAL  
 NOT FOR CONSTRUCTION

REVISIONS	DATE	BY	DESIGNED
			R. MURRAY
			A. VALENCIA
			P. JOHANNESSEN
			Y. HO

ONE INCH AT FULL SCALE, IF NOT, SCALE ACCORDINGLY  
 FILE NAME: BL1521075P19T03S-01  
 JOB No.: 554-1521-075 P19 T03  
 DATE: JULY 2017



**Parametrix**  
 ENGINEERING · PLANNING · ENVIRONMENTAL SCIENCES  
 719 2ND AVENUE, SUITE 200 | SEATTLE, WA 98104  
 P 206.394.3700  
 WWW.PARAMETRIX.COM

PROJECT NAME  
**EAST LAKE SAMMAMISH MASTER PLAN TRAIL SOUTH SAMMAMISH SEGMENT B**  
 SAMMAMISH, WA

**WALL #3A SOLDIER PILE WALL**

SHEET NO.  
 128 OF 158  
**S1**



PATH: U:\PSC\Projects\Clients\1521-1521-075-ELST\995\CAADD\Phase 13\T03\_Civil\Draws\ PLOTTED BY: purgebut DATE: Friday, July 07, 2017 5:40:24 PM LAYOUT: S2

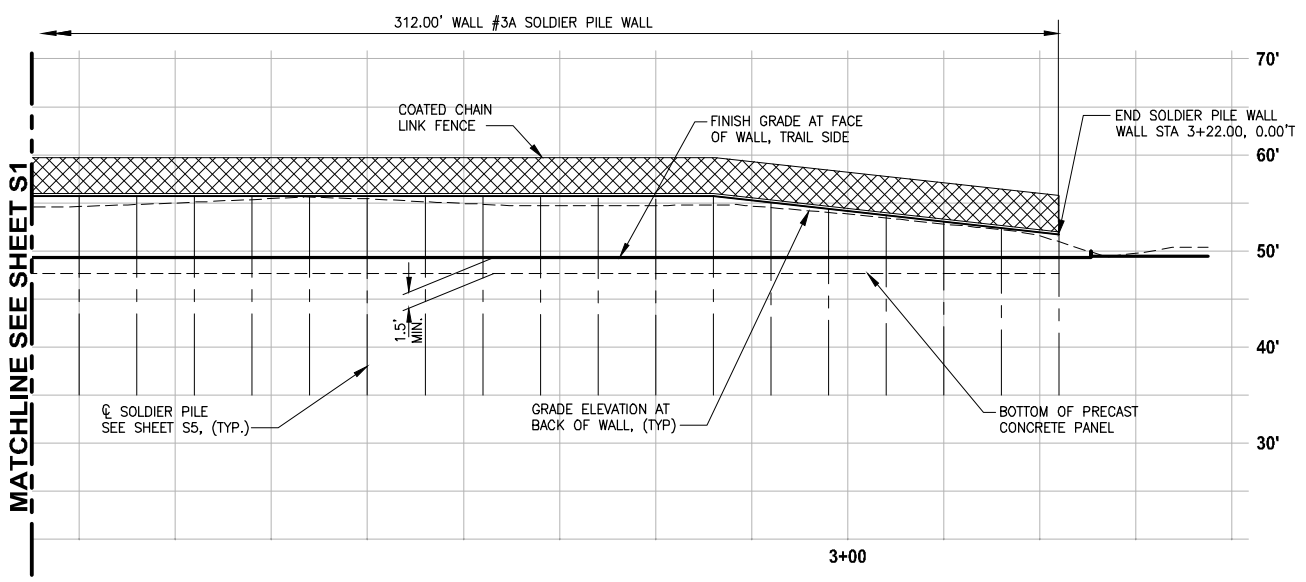
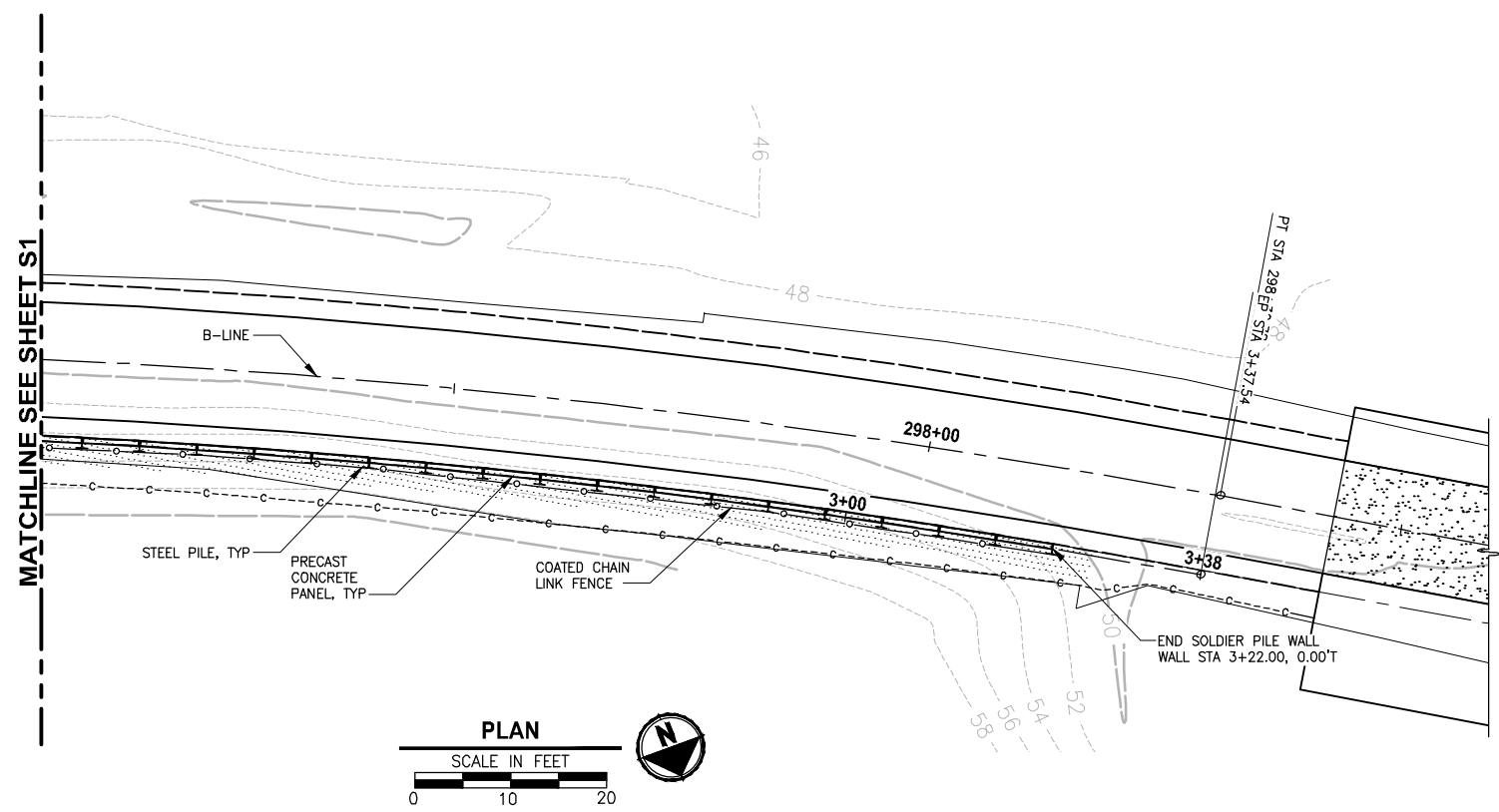

**WALL #3A WALL PROFILE**  
 HORIZ: 1"=10'  
 VERT: 1"=10'

**EAST LAKE SAMMAMISH MASTER PLAN TRAIL SOUTH SAMAMISH SEGMENT B**  
**SOLDIER PILE LAYOUT WALL #3A**

STATION OFFSET B-LINE	WALL STATION #3	TOP OF WALL ELEV	BOT OF WALL ELEV	PILE TIP ELEV	PILE LENGTH
295+00.00, 8.50 R	0+10.00	49.51	46.66		
295+06.04, 8.50 R	0+16.00	49.69	46.66		
295+12.09, 8.50 R	0+22.00	49.78	46.66		
295+18.13, 8.50 R	0+28.00	50.34	46.66		
295+24.18, 8.50 R	0+34.00	50.58	46.66		
295+30.22, 8.50 R	0+40.00	50.90	46.66		
295+36.26, 8.50 R	0+46.00	51.05	46.66		
295+42.31, 8.50 R	0+52.00	51.45	46.66		
295+48.35, 8.50 R	0+58.00	51.73	46.66		
295+54.40, 8.50 R	0+64.00	52.01	46.66		
295+60.44, 8.50 R	0+70.00	52.24	46.66		
295+66.48, 8.50 R	0+76.00	52.56	46.66		
295+72.53, 8.50 R	0+82.00	54.40	46.66		
295+78.57, 8.50 R	0+88.00	56.23	46.66		
295+84.62, 8.50 R	0+94.00	58.06	46.66		
295+90.66, 8.50 R	1+00.00	56.73	46.66		
295+96.70, 8.50 R	1+06.00	55.73	46.66		
296+02.75, 8.50 R	1+12.00	55.73	46.66		
296+08.79, 8.50 R	1+18.00	55.73	46.66		
296+14.84, 8.50 R	1+24.00	55.73	46.66		
296+20.88, 8.50 R	1+30.00	55.73	46.66		
296+26.92, 8.50 R	1+36.00	55.73	47.63		
296+32.97, 8.50 R	1+42.00	55.73	47.63		
296+39.01, 8.50 R	1+48.00	55.73	47.63		
296+45.06, 8.50 R	1+54.00	55.73	47.63		
296+51.10, 8.50 R	1+60.00	55.73	47.63		
296+57.14, 8.50 R	1+66.00	55.73	47.63		
296+63.18, 8.50 R	1+72.00	55.73	47.63		
296+69.23, 8.50 R	1+78.00	55.73	47.63		
296+75.27, 8.50 R	1+84.00	55.73	47.63		
296+81.32, 8.50 R	1+90.00	55.73	47.63		
296+87.36, 8.50 R	1+96.00	55.73	47.63		
296+93.41, 8.50 R	2+02.00	55.73	47.63		
296+99.42, 8.50 R	2+08.00	55.73	47.63		
297+05.46, 8.50 R	2+14.00	55.73	47.63		
297+11.52, 8.50 R	2+20.00	55.73	47.63		
297+17.57, 8.50 R	2+26.00	55.73	47.63		
297+23.62, 8.50 R	2+32.00	55.73	47.63		
297+29.68, 8.50 R	2+38.00	55.73	47.63		
297+35.73, 8.50 R	2+44.00	55.73	47.63		
297+41.78, 8.50 R	2+50.00	55.73	47.63		
297+47.84, 8.50 R	2+56.00	55.73	47.63		
297+53.89, 8.50 R	2+62.00	55.73	47.63		
297+59.94, 8.50 R	2+68.00	55.73	47.63		
297+66.00, 8.50 R	2+74.00	55.73	47.63		
297+72.05, 8.50 R	2+80.00	55.73	47.63		
297+78.10, 8.50 R	2+86.00	55.73	47.63		
297+84.16, 8.50 R	2+92.00	55.06	47.63		
297+90.21, 8.50 R	2+98.00	54.40	47.63		
297+96.26, 8.50 R	3+04.00	53.73	47.63		
298+02.32, 8.50 R	3+10.00	53.06	47.63		
298+08.37, 8.50 R	3+16.00	52.40	47.63		
298+14.42, 8.50 R	3+22.00	51.73	47.63		

PILE LAYOUT AND ELEVATIONS SHOWN  
 ARE PRELIMINARY AND ARE SUBJECT  
 TO CHANGE PENDING SUBGRADE  
 EXPLORATION

CITY OF SAMMAMISH APPROVAL

City Engineer _____	Date _____
Community Development _____	Date _____

**Exhibit 7**  
**SSDP2016-00415**  
**000162** REVISED 60% REVIEW SUBMITTAL  
 NOT FOR CONSTRUCTION

REVISIONS	DATE	BY	DESIGNED
			R. MURRAY
			A. VALENCIA
			P. JOHANNESSEN
			Y. HO

ONE INCH AT FULL SCALE,  
 IF NOT, SCALE ACCORDINGLY  
 FILE NAME  
 BL1521075P19T03S-01  
 JOB No.  
 554-1521-075 P19 T03  
 DATE  
 JULY 2017



**Parametrix**  
 ENGINEERING · PLANNING · ENVIRONMENTAL SCIENCES  
 719 2ND AVENUE, SUITE 200 | SEATTLE, WA 98104  
 P 206.394.3700  
 WWW.PARAMETRIX.COM

PROJECT NAME  
**EAST LAKE SAMMAMISH  
 MASTER PLAN TRAIL  
 SOUTH SAMMAMISH SEGMENT B**  
 SAMMAMISH, WA

**WALL #3A SOLDIER PILE WALL**

SHEET NO.  
 129 OF 158  
**S2**

**CIVIL CONSTRUCTION NOTES:**

- 1 RESTORE AND INSTALL STAIR. TYPE TO BE DETERMINED.

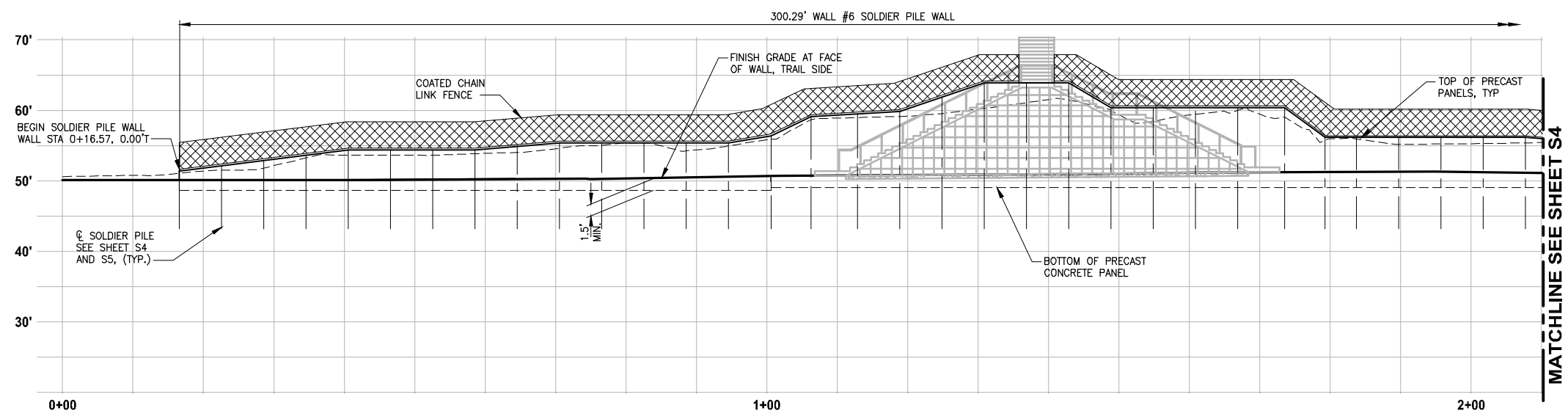
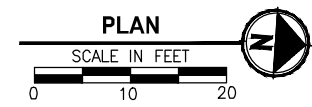
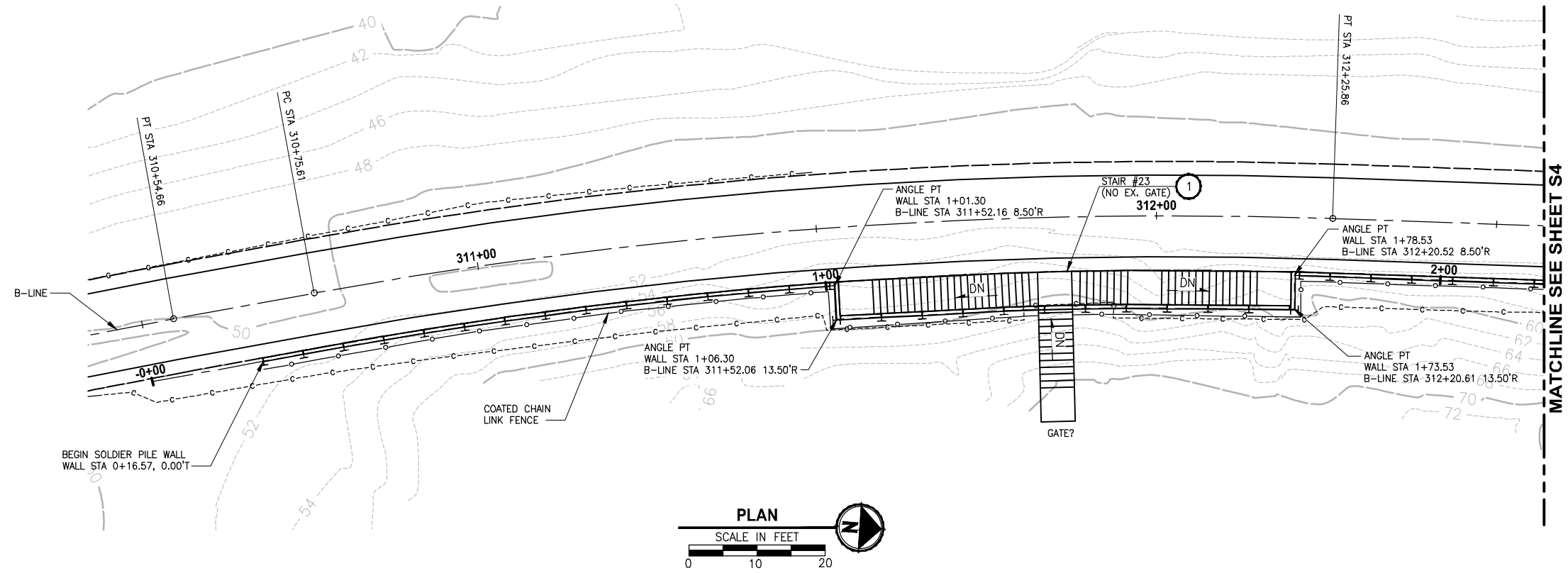

**WALL #6 WALL PROFILE**  
HORIZ: 1"=10'  
VERT: 1"=10'

PILE LAYOUT AND ELEVATIONS SHOWN ARE PRELIMINARY AND ARE SUBJECT TO CHANGE PENDING SUBGRADE EXPLORATION

CITY OF SAMMAMISH APPROVAL	
City Engineer _____	Date _____
Community Development _____	Date _____

**Exhibit 7**  
**SSDP2016-00415**  
**000163** REVISED 60% REVIEW SUBMITTAL  
NOT FOR CONSTRUCTION

PATH: U:\PSO\Projects\Clients\1521-KingCo\564-1521-075-ELST\99\SS\CA600\Phase 19\T03 CIV\DWG\ PLOTTED BY: purgubut DATE: Friday, July 07, 2017 5:40:38 PM LAYOUT: S3A

REVISIONS	DATE	BY	DESIGNED
			X
			DRAWN
			X
			CHECKED
			X
			APPROVED
			Y. HO

ONE INCH AT FULL SCALE, IF NOT, SCALE ACCORDINGLY  
FILE NAME: BL1521075P19T03S-01  
JOB No.: 564-1521-075 P19 T03  
DATE: JULY 2017



**Parametrix**  
ENGINEERING · PLANNING · ENVIRONMENTAL SCIENCES  
719 2ND AVENUE, SUITE 200 | SEATTLE, WA 98104  
P 206.394.3700  
WWW.PARAMETRIX.COM

PROJECT NAME  
**EAST LAKE SAMMAMISH  
MASTER PLAN TRAIL  
SOUTH SAMMAMISH SEGMENT B**  
SAMMAMISH, WA

**WALL #6 SOLDIER PILE WALL**

SHEET NO.  
130 OF 158  
**S3**

**CIVIL CONSTRUCTION NOTES:**

- 1 RESTORE AND INSTALL STAIR. TYPE TO BE DETERMINED.

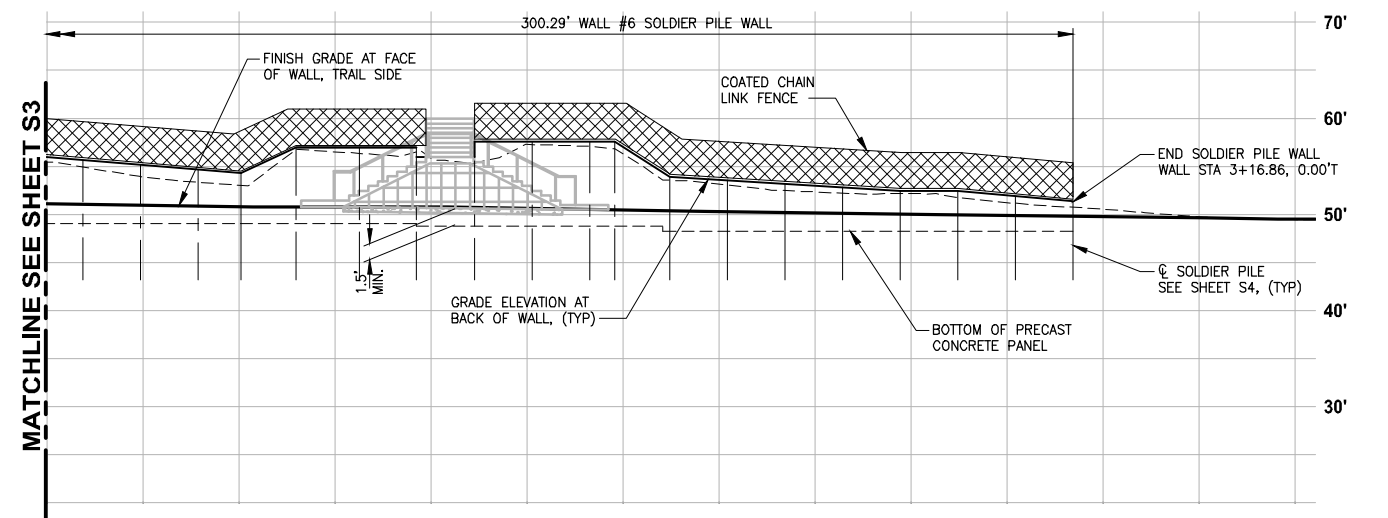
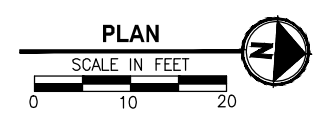
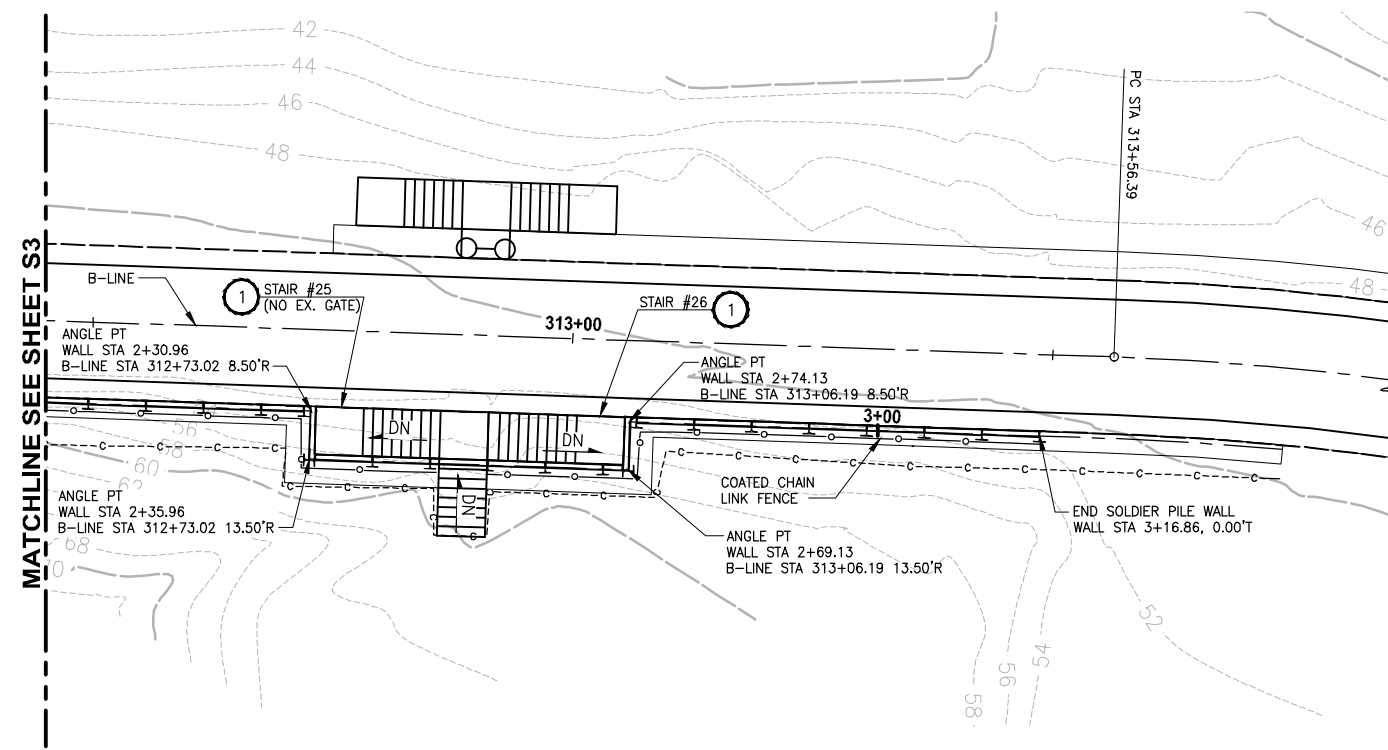

**EAST LAKE SAMMAMISH MASTER PLAN TRAIL SOUTH SAMAMISH SEGMENT B SOLDIER PILE LAYOUT WALL #6**

STATION OFFSET B LINE	WALL STATION	TOP OF WALL ELEV	BOT OF WALL ELEV	PILE TIP ELEV	PILE LENGTH
310+69.49, 8.52' R	0+16.57	51.18	48.63		
310+72.49, 8.52' R	0+22.57	52.09	48.63		
310+78.52, 8.52' R	0+28.57	52.22	48.63		
310+84.59, 8.52' R	0+34.58	53.64	48.63		
310+90.67, 8.52' R	0+40.58	54.39	48.63		
310+96.74, 8.52' R	0+46.58	54.39	48.63		
311+02.81, 8.52' R	0+52.58	54.39	48.63		
311+08.89, 8.52' R	0+58.58	54.39	48.63		
311+14.96, 8.50' R	0+64.58	54.89	48.63		
311+21.04, 8.50' R	0+70.58	54.89	48.63		
311+27.11, 8.50' R	0+76.58	54.89	48.63		
311+33.19, 8.50' R	0+82.58	54.89	48.63		
311+39.26, 8.50' R	0+88.58	54.89	48.63		
311+45.33, 8.50' R	0+94.58	54.89	48.63		
311+51.41, 8.50' R	1+00.58	56.48	48.63		
311+52.04, 13.59' R	1+06.32, 0.12' R	56.48	49.07		
311+58.76, 13.59' R	1+12.97	59.86	49.07		
311+64.87, 13.61' R	1+18.87	61.88	49.07		
311+70.99, 13.59' R	1+24.87	63.89	49.07		
311+77.11, 13.52' R	1+30.87	63.89	49.07		
311+83.23, 13.50' R	1+36.87	63.89	49.07		
311+89.34, 13.51' R	1+42.87	63.98	49.07		
311+95.46, 13.50' R	1+48.87	60.38	49.07		
312+01.58, 13.58' R	1+54.87	60.38	49.07		
312+07.69, 13.61' R	1+60.87	60.38	49.07		
312+13.81, 13.59' R	1+66.87	60.38	49.07		
312+20.62, 13.61' R	1+73.53, 0.12' R	60.38	49.07		
312+21.25, 8.51' R	1+79.25	56.11	49.07		
312+25.79, 8.51' R	1+83.74	56.11	49.07		
312+31.81, 8.51' R	1+89.74	56.11	49.07		
312+37.80, 8.50' R	1+95.74	56.10	49.07		
312+43.80, 8.50' R	2+01.74	56.11	49.07		
312+49.80, 8.50' R	2+07.74	56.11	49.07		
312+55.80, 8.50' R	2+13.74	55.66	49.07		
312+61.80, 8.50' R	2+19.74	55.19	49.07		
312+67.80, 8.50' R	2+25.74	54.62	49.07		
312+72.27, 8.50' R	2+30.22	54.20	49.07		
312+73.01, 13.61' R	2+35.96, 0.12' R	56.81	49.07		
312+79.57, 13.50' R	2+42.52	56.81	49.07		
312+85.57, 13.50' R	2+48.52	56.81	49.07		
312+91.58, 13.50' R	2+54.52	55.56	48.75		
312+97.58, 13.50' R	2+60.52	57.56	48.75		
313+03.58, 13.50' R	2+66.52	57.56	48.75		
313+06.17, 13.62' R	2+69.13, 0.12' R	57.56	48.75		
313+06.91, 8.50' R	2+74.86	53.90	48.75		
313+12.91, 8.50' R	2+80.86	53.55	48.29		
313+18.91, 8.50' R	2+86.86	53.18	48.29		
313+24.91, 8.50' R	2+92.86	52.82	48.29		
313+30.91, 8.50' R	2+98.86	52.45	48.29		
313+36.91, 8.50' R	3+04.86	52.45	48.29		
313+42.91, 8.50' R	3+10.86	51.90	48.29		
313+48.91, 8.50' R	3+16.86	51.35	48.29		

PILE LAYOUT AND ELEVATIONS SHOWN ARE PRELIMINARY AND ARE SUBJECT TO CHANGE PENDING SUBGRADE EXPLORATION

CITY OF SAMMAMISH APPROVAL

City Engineer \_\_\_\_\_ Date \_\_\_\_\_

Community Development \_\_\_\_\_ Date \_\_\_\_\_

**Exhibit 7**  
**SSDP2016-00415**  
**000164** REVISED 60% REVIEW SUBMITTAL  
NOT FOR CONSTRUCTION

LAYOUT: S44 PATH: U:\PSO\Projects\Clients\1821-KingCo\564-1521-075-ELST\99Secs\CADD\Phase 19\T03 Civil\DWG\ PLOTTED BY: purgubut DATE: Friday, July 07, 2017 5:40:53 PM

REVISIONS	DATE	BY	DESIGNED
			X
			DRAWN
			X
			CHECKED
			X
			APPROVED
			Y. HO

ONE INCH AT FULL SCALE, IF NOT, SCALE ACCORDINGLY

FILE NAME: BL1521075P19T03S-01  
JOB No.: 564-1521-075 P19 T03  
DATE: JULY 2017



**Parametrix**  
ENGINEERING · PLANNING · ENVIRONMENTAL SCIENCES

719 2ND AVENUE, SUITE 200 | SEATTLE, WA 98104  
P 206.394.3700  
WWW.PARAMETRIX.COM

PROJECT NAME  
**EAST LAKE SAMMAMISH MASTER PLAN TRAIL SOUTH SAMMAMISH SEGMENT B**  
SAMMAMISH, WA

**WALL #6 SOLDIER PILE WALL**

SHEET NO.  
131 OF 158

**S4**

LAYOUT: S5  
 PATH: U:\PSC\Projects\Clients\1521-KingCo\554-1521-075-ELST\995\Drawings\13\T03\_Civil\Drawings\PLOTTED BY: purgabub DATE: Friday, July 07, 2017 5:41:05 PM

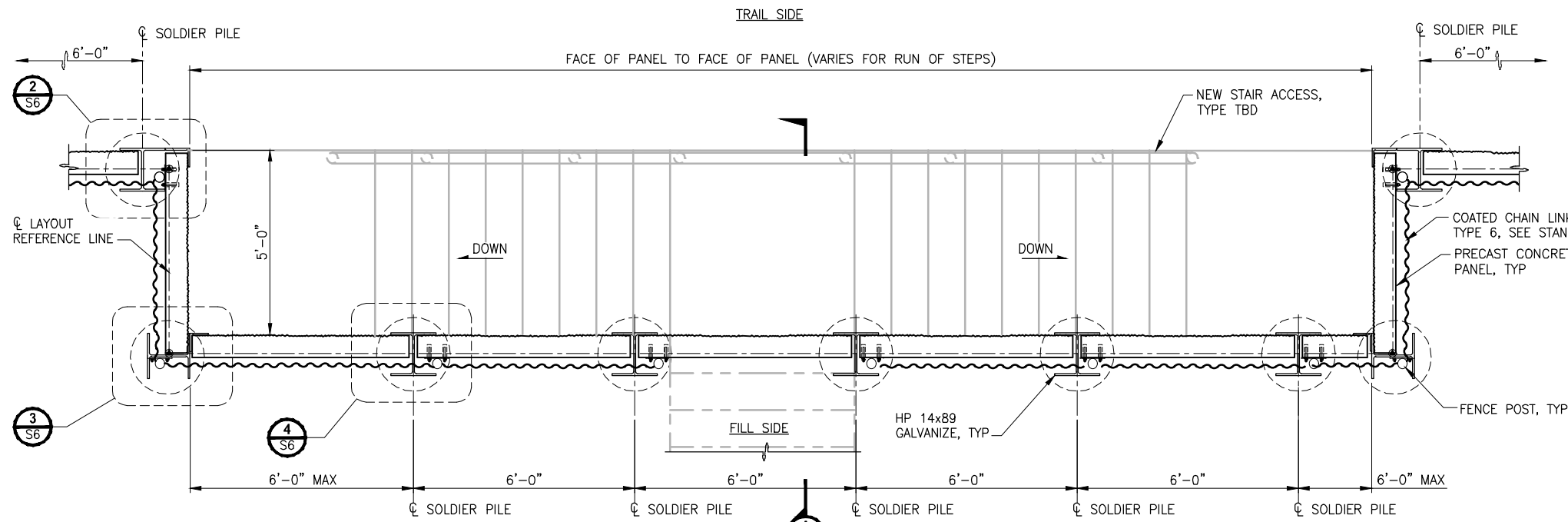

**STAIR ACCESS POCKET PLAN**  
1/2"=1'-0"

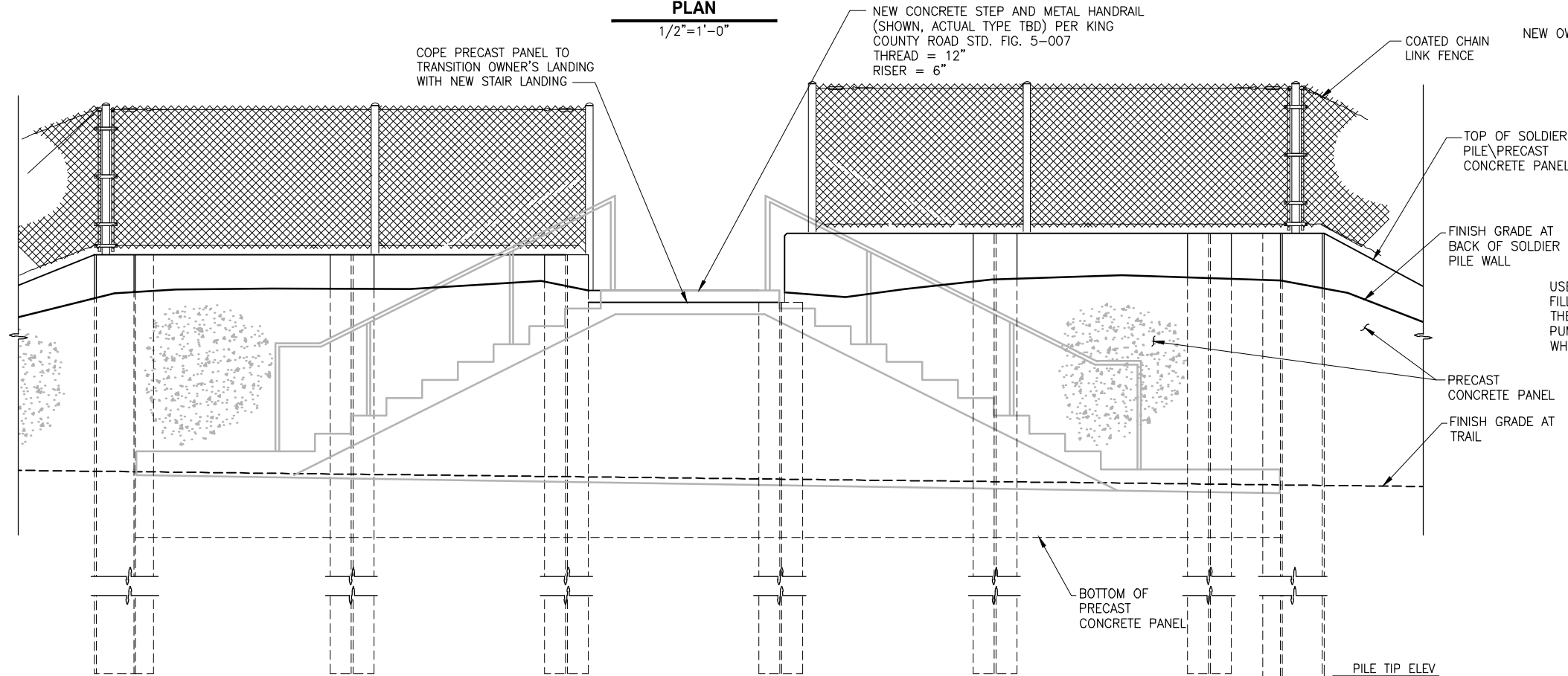

**STAIR ACCESS POCKET ELEVATION**  
1/2"=1'-0"

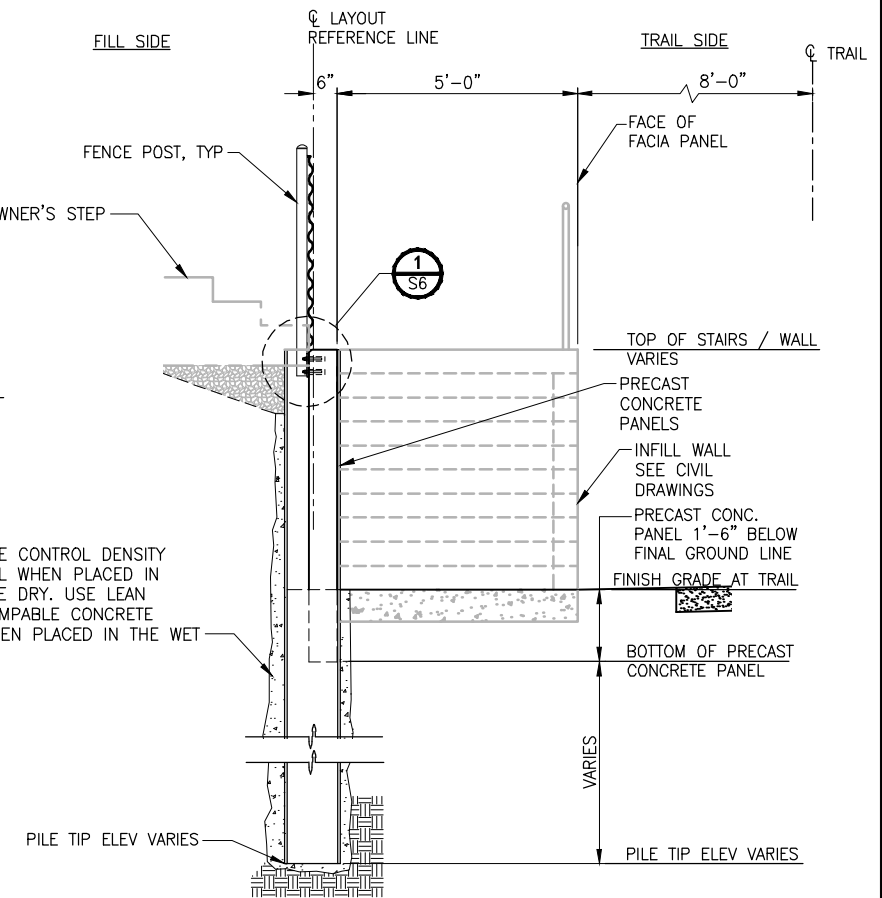

**SECTION**  
1/2"=1'-0"

**STRUCTURAL NOTES:**

1. THE CONTRACTOR SHALL FIELD VERIFY ALL DIMENSIONS PRIOR TO PROCEEDING WITH ANY WORK OR FABRICATION. NOTIFY THE ENGINEER OF ANY DISCREPANCY.
2. ALL MATERIALS AND WORKMANSHIP SHALL CONFORM TO THE REQUIREMENTS OF THE WASHINGTON STATE DEPARTMENT OF TRANSPORTATION STANDARD AND SPECIFICATION FOR ROAD, BRIDGE AND MUNICIPAL CONSTRUCTION, DATED 2016, AND AMENDMENTS. THE SOLDIER PILE WALLS HAVE BEEN DESIGNED IN ACCORDANCE WITH THE RETAINING WALL PROVISIONS OF THE 7TH EDITION OF THE AASHTO LRFD BRIDGE DESIGN SPECIFICATIONS.
3. ALL HP 14x89 STEEL PILE SHALL BE ASTM A572 GR50, AND ALL OTHER STRUCTURAL STEEL SHALL BE ASTM A36 OR ASTM A992. ALL STEEL SHALL BE GALVANIZED WITH THE GALVANIZING CONFORMING TO ASTM 153.
4. ALL WELDING SHALL CONFORM TO AWS D1.1 WELDING CODE. MINIMUM SIZE WELDS 3/16" CONTINUOUS FILLET, UNLESS OTHERWISE NOTED.
5. PRECAST CONCRETE PANELS SHALL BE CLASS 4000 CONCRETE.

CITY OF SAMMAMISH APPROVAL	
City Engineer _____	Date _____
Community Development _____	Date _____

**Exhibit 7**  
**SSDP2016-00415**  
**000165** REVISED 60% REVIEW SUBMITTAL  
 NOT FOR CONSTRUCTION

REVISIONS	DATE	BY	DESIGNED
			R. MURRAY
			A. VALENCIA
			P. JOHANNESSEN
			Y. HO

ONE INCH AT FULL SCALE, IF NOT, SCALE ACCORDINGLY  
 FILE NAME: BL1521075P19T03S-02  
 JOB No.: 554-1521-075 P19 T03  
 DATE: JULY 2017



**Parametrix**  
 ENGINEERING · PLANNING · ENVIRONMENTAL SCIENCES  
 719 2ND AVENUE, SUITE 200 | SEATTLE, WA 98104  
 P 206.394.3700  
 WWW.PARAMETRIX.COM

PROJECT NAME:  
**EAST LAKE SAMMAMISH MASTER PLAN TRAIL SOUTH SAMMAMISH SEGMENT B**  
 SAMMAMISH, WA

**SOLDIER PILE WALL DETAILS**

SHEET NO.  
 132 OF 158  
**S5**

LAYOUT: S6    PATH: U:\PSC\Projects\Clients\1521-KingCo\554-1521-075-ELST\995\CA00\Phase 13\T03\_Civil\Draws\    PLOTTED BY: purgabut    DATE: Friday, July 07, 2017 5:41:12 PM

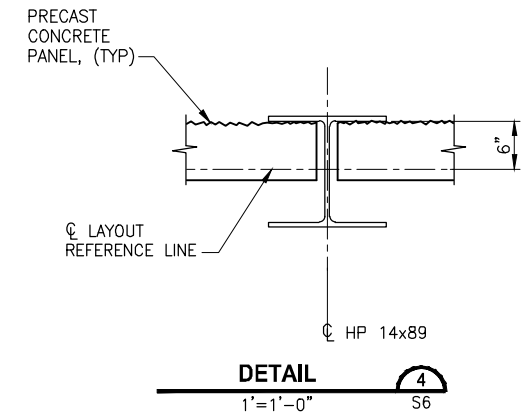
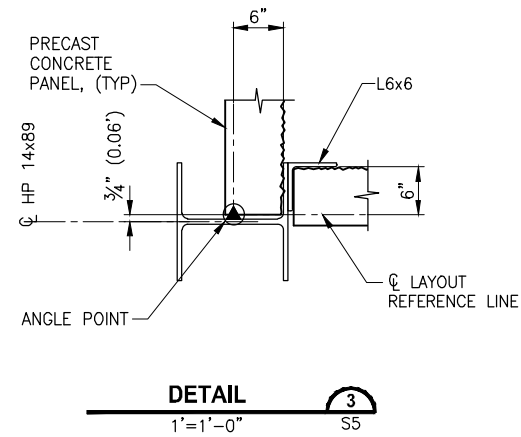
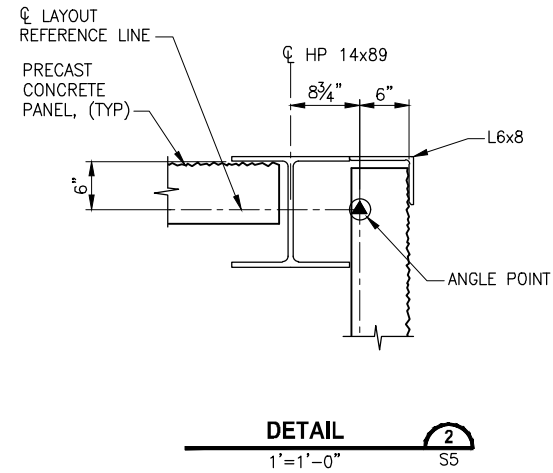
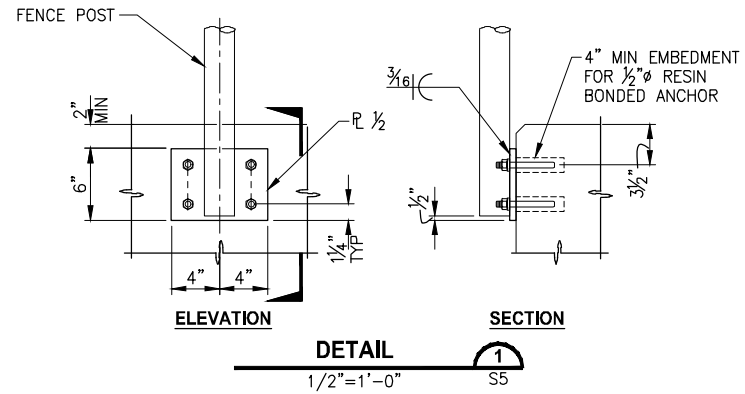

CITY OF SAMMAMISH APPROVAL	
City Engineer _____	Date _____
Community Development _____	Date _____

**Exhibit 7**  
**SSDP2016-00415**  
**000166**

**REVISED 60% REVIEW SUBMITTAL**  
**NOT FOR CONSTRUCTION**

REVISIONS	DATE	BY	DESIGNED
			R. MURRAY
			A. VALENCIA
			P. JOHANNESSEN
			Y. HO

**ONE INCH AT FULL SCALE.**  
**IF NOT, SCALE ACCORDINGLY**  
 FILE NAME: BL1521075P19T03S-02  
 JOB No: 554-1521-075 P19 T03  
 DATE: JULY 2017



**Parametrix**  
 ENGINEERING · PLANNING · ENVIRONMENTAL SCIENCES  
 719 2ND AVENUE, SUITE 200 | SEATTLE, WA 98104  
 P 206.394.3700  
 WWW.PARAMETRIX.COM

PROJECT NAME  
**EAST LAKE SAMMAMISH**  
**MASTER PLAN TRAIL**  
**SOUTH SAMMAMISH SEGMENT B**  
 SAMMAMISH, WA

**SOLDIER PILE WALL DETAILS**

SHEET NO.  
 133 OF 158  
**S6**

PATH: U:\PSO\Projects\Clients\1521-KingCo\554-1521-075-ELST\99Specs\CADD\Phase 19\T03\_Civil\DWG\ PLOTTED BY: purgobut DATE: Friday, July 07, 2017 5:41:20 PM LAYOUT: MD1

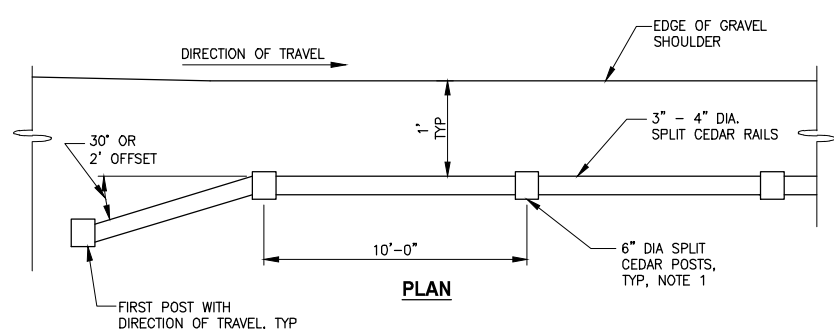

**PLAN**

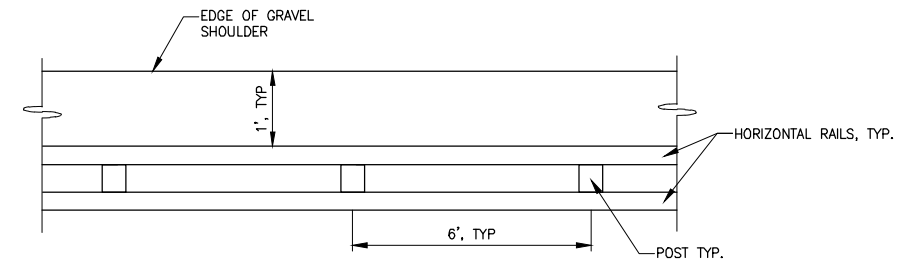

**PLAN**

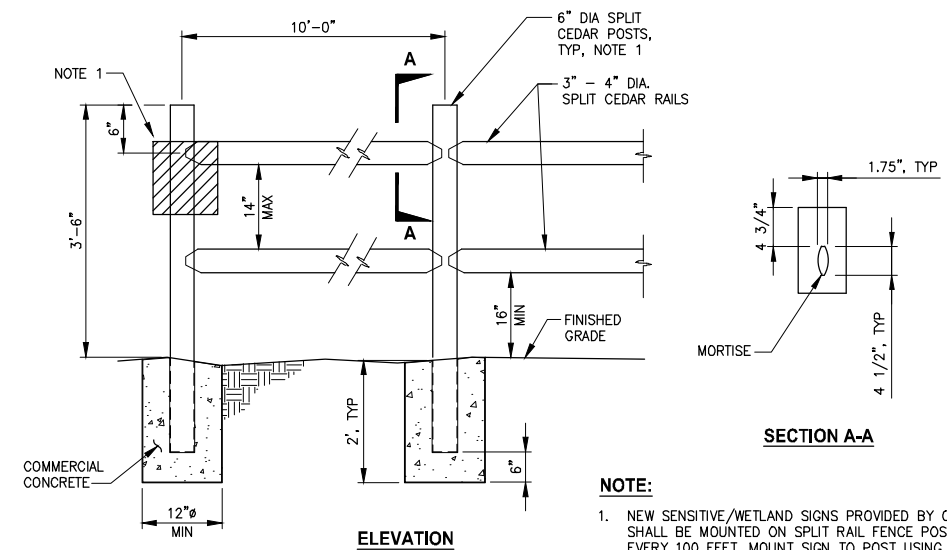

**ELEVATION**

**SECTION A-A**

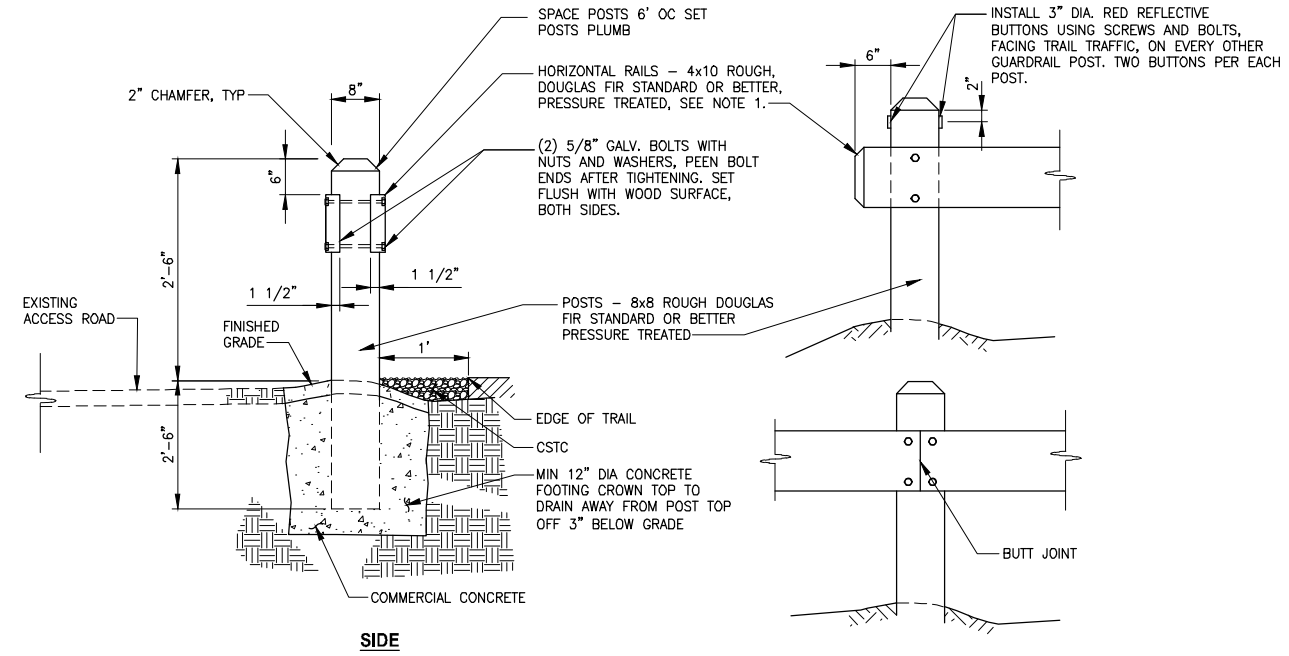

**SIDE**

**NOTES:**

- ALLOW FOR 10 1/4" CUT IN POST TO LET IN HORIZONTAL RAIL.
- ALL FIELD DRILLING OR CUT SECTIONS OF GUARDRAIL SHALL BE TREATED WITH A WOOD PRESERVATIVE PER SECTION 9-09.3.

**SPLIT RAIL FENCE-INSTALLATION ON GROUND  
DETAIL 1  
NOT TO SCALE**

**WOOD GUARDRAIL  
DETAIL 2  
NOT TO SCALE**

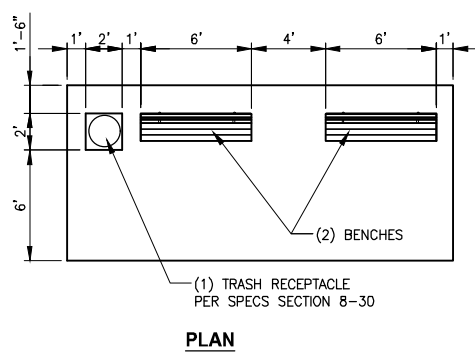

**PLAN**

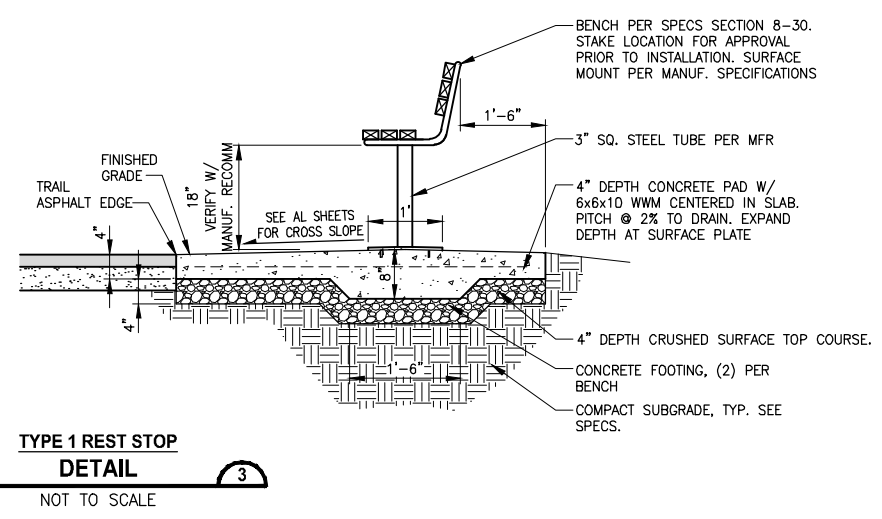

**TYPE 1 REST STOP  
DETAIL 3  
NOT TO SCALE**

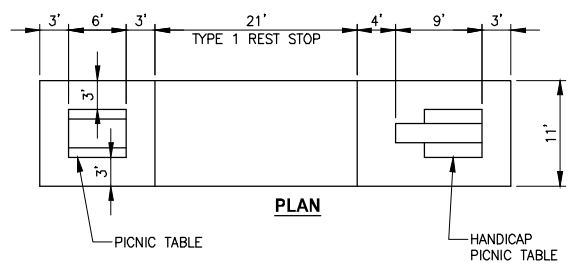

**PLAN**

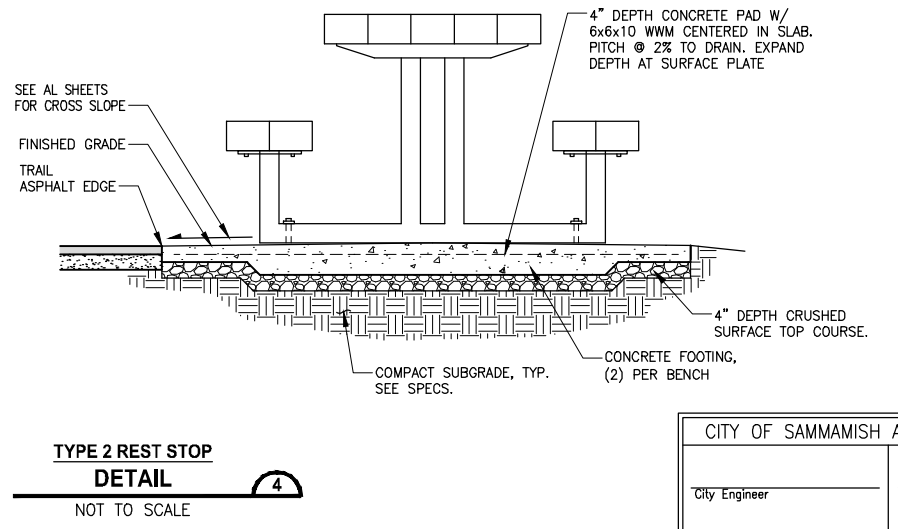

**TYPE 2 REST STOP  
DETAIL 4  
NOT TO SCALE**

CITY OF SAMMAMISH APPROVAL	
City Engineer _____	Date _____
Community Development _____	Date _____

**Exhibit 7**  
**SSDP2016-00415**  
**000167** REVISED 60% REVIEW SUBMITTAL  
 NOT FOR CONSTRUCTION

REVISIONS	DATE	BY	DESIGNED
			M. TSUN
			B. PURGANAN
			P. JOHANNESSEN
			Y. HO

**ONE INCH AT FULL SCALE,  
 IF NOT, SCALE ACCORDINGLY**  
 FILE NAME  
 BL1521075P19T03MD-01  
 JOB No.  
 554-1521-075 P19 T03  
 DATE  
 JULY 2017

**PRELIMINARY**

**Parametrix**  
 ENGINEERING · PLANNING · ENVIRONMENTAL SCIENCES  
 719 2ND AVENUE, SUITE 200 | SEATTLE, WA 98104  
 P 206.394.3700  
 WWW.PARAMETRIX.COM

PROJECT NAME  
**EAST LAKE SAMMAMISH  
 MASTER PLAN TRAIL  
 SOUTH SAMMAMISH SEGMENT B**  
 SAMMAMISH, WA

**MISCELLANEOUS DETAILS**

SHEET NO.  
 134 OF 158  
**MD1**

PATH: U:\PSO\Projects\Clients\1521-075-ELST\98\SS\CA\Phase 19\T03\_CWA(Dwg) PLOTTED BY: purgubut DATE: Friday, July 07, 2017 5:42:42 PM LAYOUT: LA1

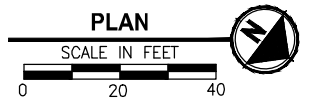
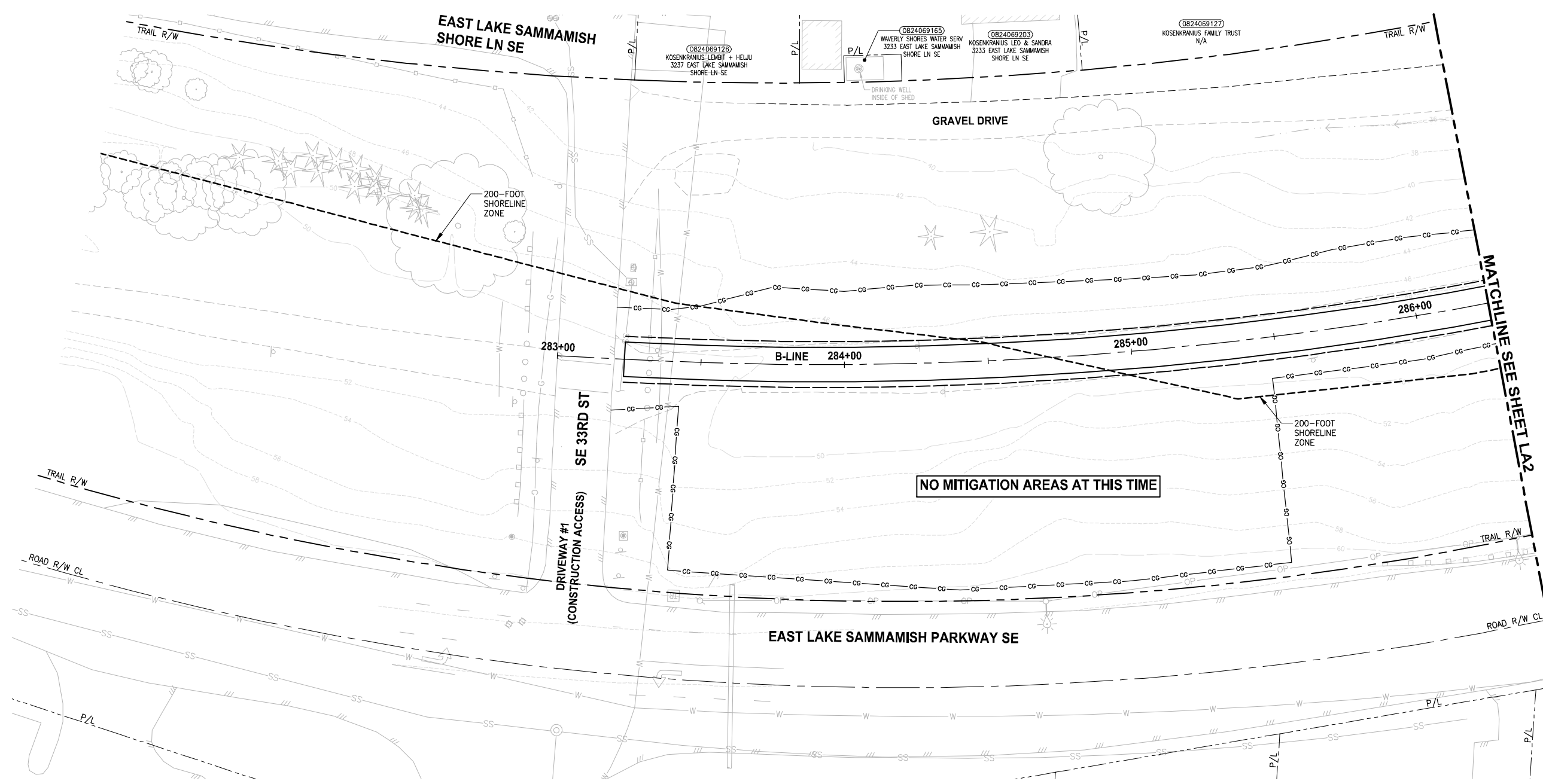

- CONSTRUCTION NOTES:**
- 1 REMOVE LAWN IN THIS AREA.
  - 2 REMOVE CONCRETE PAD.
  - 3 REMOVE GRAVEL PAVING.
  - 4 REMOVE STRUCTURE IN THIS AREA.
  - 5 PROTECT EXISTING NATIVE TREES AND SHRUBS; REMOVE BLACKBERRY AND OTHER UNWANTED INVASIVE PLANTS; AMEND SOIL WITH COMPOST; PLANT WITH NATIVE WETLAND PLANTS AND PLACE WOOD CHIP MULCH OVER ENTIRE AREA.
  - 6 PROTECT EXISTING NATIVE TREES AND SHRUBS; REMOVE BLACKBERRY AND OTHER UNWANTED INVASIVE PLANTS; AMEND SOIL WITH COMPOST; PLANT WITH NATIVE BUFFER PLANTS AND PLACE WOOD CHIP MULCH OVER ENTIRE AREA.
  - 7 GRADE AREA TO CREATE WETLAND CONDITIONS AND AMEND SOIL WITH COMPOST, PLANT WITH NATIVE WETLAND PLANTS.

- GENERAL NOTES:**
1. SEE SHEET LA23 FOR DETAILS AND PLANT LISTS.
  2. SEEDING FOR REMOVED DRIVEWAYS IS NOT PART OF THE MITIGATION PLAN.

- LEGEND:**
- WBE WETLAND BUFFER ENHANCEMENT (6)
  - WBA WETLAND BUFFER ADDITION AREA (6)
  - SSE SHORELINE SETBACK ENHANCEMENT AREA (6)
  - WC/WR WETLAND CREATION OR RESTORATION AREA (7)
  - WE WETLAND ENHANCEMENT AREA (5)
  - SBE STREAM BUFFER ENHANCEMENT AREA (6)
  - SEEDING FOR REMOVED DRIVEWAYS. NOTE 2.
  - LOW GROWING SHRUB PLANTING AREA

CITY OF SAMMAMISH APPROVAL	
City Engineer _____	Date _____
Community Development _____	Date _____

**Exhibit 7**  
**SSDP2016-00415**  
**000168** REVISED 60% REVIEW SUBMITTAL  
 NOT FOR CONSTRUCTION

REVISIONS	DATE	BY	DESIGNED
			J. SWENSON
			B. PURGANAN
			P. JOHANNESSEN
			Y. HO

**ONE INCH AT FULL SCALE, IF NOT, SCALE ACCORDINGLY**  
 FILE NAME: BL1521075P19T03LA-01  
 JOB No.: 54-1521-075 P19 T03  
 DATE: JULY 2017

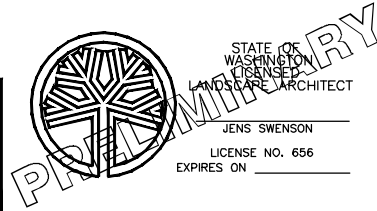

**Parametrix**  
 ENGINEERING · PLANNING · ENVIRONMENTAL SCIENCES  
 719 2ND AVENUE, SUITE 200 | SEATTLE, WA 98104  
 P 206.394.3700  
 WWW.PARAMETRIX.COM

PROJECT NAME:  
**EAST LAKE SAMMAMISH MASTER PLAN TRAIL SOUTH SAMMAMISH SEGMENT B**  
 SAMMAMISH, WA

LANDSCAPE PLAN

SHEET NO.  
 135 OF 158  
**LA1**

PATH: U:\P50\Projects\Clients\1521-075-ELST\985Secs\CA000\Phase 19\T03\_Civil\Draw\ PLOTTED BY: purgahan DATE: Friday, July 07, 2017 5:43:00 PM LAYOUT: LA2

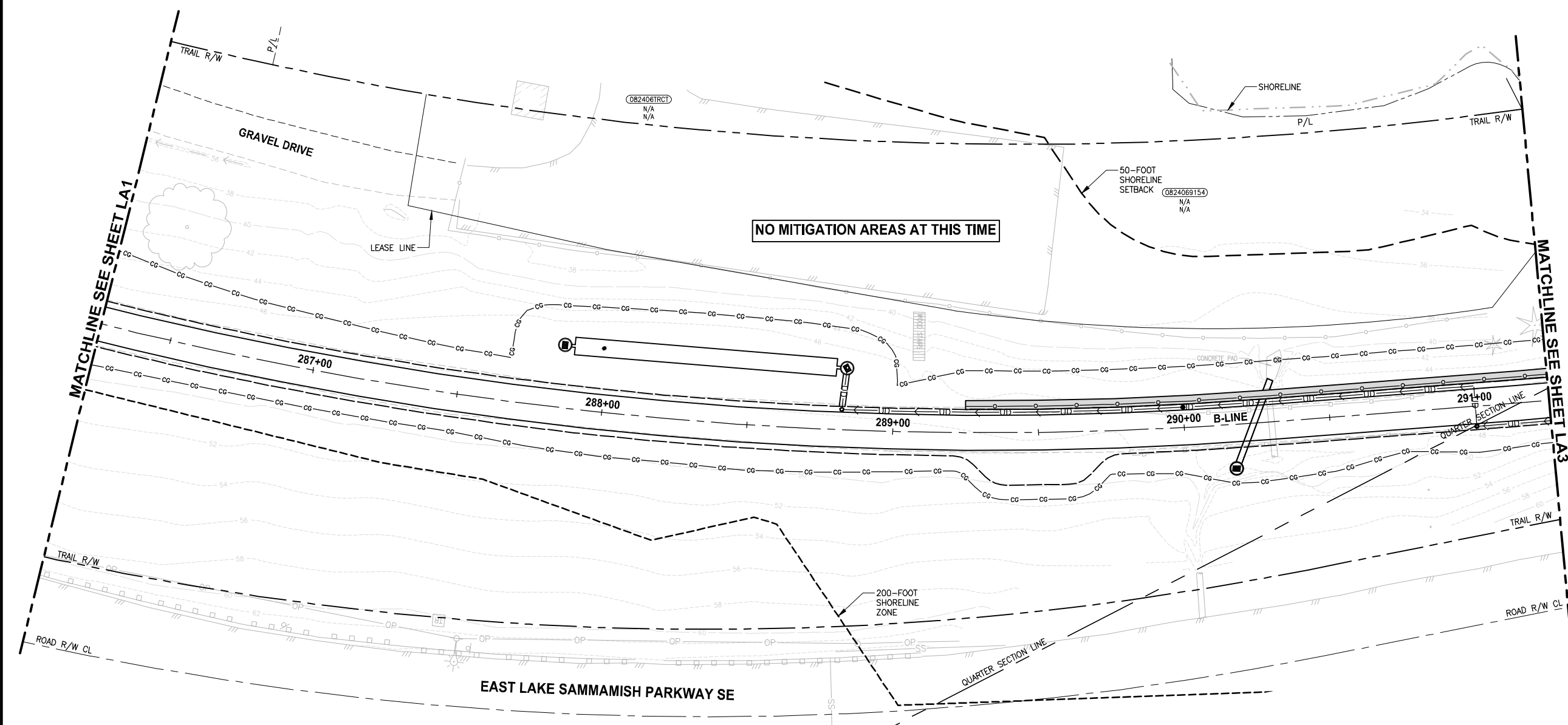

- CONSTRUCTION NOTES:**
- 1 REMOVE LAWN IN THIS AREA.
  - 2 REMOVE CONCRETE PAD.
  - 3 REMOVE GRAVEL PAVING.
  - 4 REMOVE STRUCTURE IN THIS AREA.
  - 5 PROTECT EXISTING NATIVE TREES AND SHRUBS; REMOVE BLACKBERRY AND OTHER UNWANTED INVASIVE PLANTS; AMEND SOIL WITH COMPOST; PLANT WITH NATIVE WETLAND PLANTS AND PLACE WOOD CHIP MULCH OVER ENTIRE AREA.
  - 6 PROTECT EXISTING NATIVE TREES AND SHRUBS; REMOVE BLACKBERRY AND OTHER UNWANTED INVASIVE PLANTS; AMEND SOIL WITH COMPOST; PLANT WITH NATIVE BUFFER PLANTS AND PLACE WOOD CHIP MULCH OVER ENTIRE AREA.
  - 7 GRADE AREA TO CREATE WETLAND CONDITIONS AND AMEND SOIL WITH COMPOST, PLANT WITH NATIVE WETLAND PLANTS.

- GENERAL NOTES:**
1. SEE SHEET LA23 FOR DETAILS AND PLANT LISTS.
  2. SEEDING FOR REMOVED DRIVEWAYS IS NOT PART OF THE MITIGATION PLAN.

- LEGEND:**
- WBE WETLAND BUFFER ENHANCEMENT (6)
  - WBA WETLAND BUFFER ADDITION AREA (6)
  - SSE SHORELINE SETBACK ENHANCEMENT AREA (6)
  - WC/WR WETLAND CREATION OR RESTORATION AREA (7)
  - WE WETLAND ENHANCEMENT AREA (5)
  - SBE STREAM BUFFER ENHANCEMENT AREA (6)
  - SEEDING FOR REMOVED DRIVEWAYS. NOTE 2.
  - LOW GROWING SHRUB PLANTING AREA

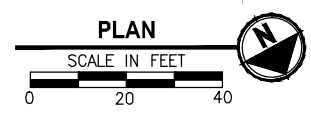

CITY OF SAMMAMISH APPROVAL	
City Engineer _____	Date _____
Community Development _____	Date _____

**Exhibit 7**  
**SSDP2016-00415**  
**000169** **REVISED 60% REVIEW SUBMITTAL**  
**NOT FOR CONSTRUCTION**

REVISIONS	DATE	BY	DESIGNED
			J. SWENSON
			B. PURGANAN
			P. JOHANNESSEN
			Y. HO

**ONE INCH AT FULL SCALE. IF NOT, SCALE ACCORDINGLY**  
 FILE NAME: BL1521075P19T03LA-01  
 JOB No.: 554-1521-075 P19 T03  
 DATE: JULY 2017

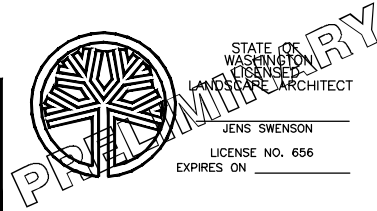

**Parametrix**  
 ENGINEERING · PLANNING · ENVIRONMENTAL SCIENCES  
 719 2ND AVENUE, SUITE 200 | SEATTLE, WA 98104  
 P 206.394.3700  
 WWW.PARAMETRIX.COM

PROJECT NAME:  
**EAST LAKE SAMMAMISH MASTER PLAN TRAIL SOUTH SAMMAMISH SEGMENT B**  
 SAMMAMISH, WA

**LANDSCAPE PLAN**

SHEET NO.  
 136 OF 158  
**LA2**



PATH: U:\P50\Projects\Clients\1521-075-ELST\95\Specs\CADD\Phase 19\T03\_Civil\Drawg\ PLOTTED BY: purgaban DATE: Friday, July 07, 2017 5:43:32 PM LAYOUT: LA3

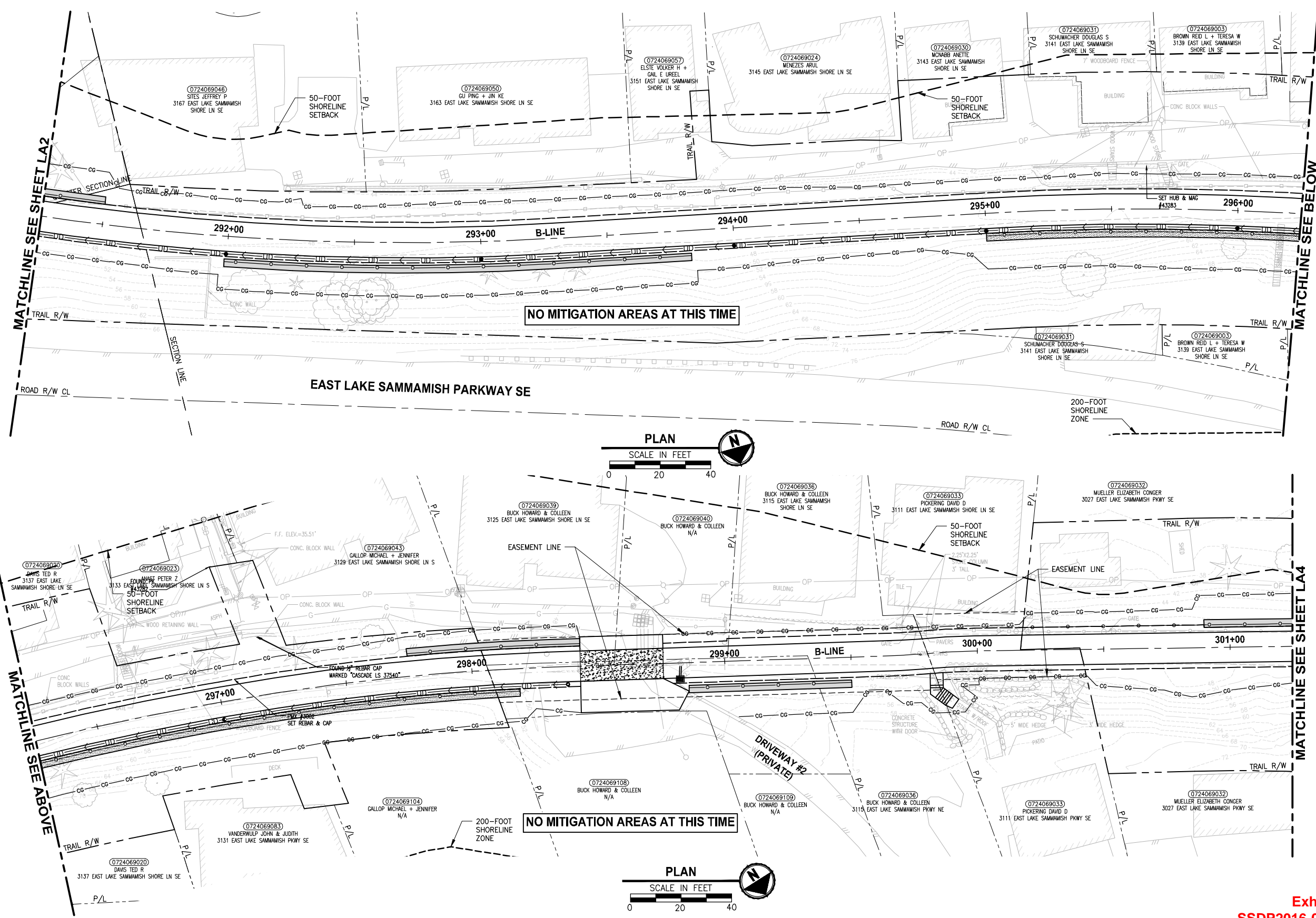

- CONSTRUCTION NOTES:**
- 1 REMOVE LAWN IN THIS AREA.
  - 2 REMOVE CONCRETE PAD.
  - 3 REMOVE GRAVEL PAVING.
  - 4 REMOVE STRUCTURE IN THIS AREA.
  - 5 PROTECT EXISTING NATIVE TREES AND SHRUBS; REMOVE BLACKBERRY AND OTHER UNWANTED INVASIVE PLANTS; AMEND SOIL WITH COMPOST; PLANT WITH NATIVE WETLAND PLANTS AND PLACE WOOD CHIP MULCH OVER ENTIRE AREA.
  - 6 PROTECT EXISTING NATIVE TREES AND SHRUBS; REMOVE BLACKBERRY AND OTHER UNWANTED INVASIVE PLANTS; AMEND SOIL WITH COMPOST; PLANT WITH NATIVE BUFFER PLANTS AND PLACE WOOD CHIP MULCH OVER ENTIRE AREA.
  - 7 GRADE AREA TO CREATE WETLAND CONDITIONS AND AMEND SOIL WITH COMPOST, PLANT WITH NATIVE WETLAND PLANTS.

- GENERAL NOTES:**
1. SEE SHEET LA23 FOR DETAILS AND PLANT LISTS.
  2. SEEDING FOR REMOVED DRIVEWAYS IS NOT PART OF THE MITIGATION PLAN.

- LEGEND:**
- WBE WETLAND BUFFER ENHANCEMENT AREA (6)
  - WBA WETLAND BUFFER ADDITION AREA (6)
  - SSE SHORELINE SETBACK ENHANCEMENT AREA (6)
  - WC/WR WETLAND CREATION OR RESTORATION AREA (7)
  - WE WETLAND ENHANCEMENT AREA (5)
  - SBE STREAM BUFFER ENHANCEMENT AREA (6)
  - SEEDING FOR REMOVED DRIVEWAYS. NOTE 2.
  - LOW GROWING SHRUB PLANTING AREA

CITY OF SAMMAMISH APPROVAL

City Engineer	Date
Community Development	Date

Exhibit 7  
SSDP2016-00415  
000170 REVISED 60% REVIEW SUBMITTAL  
NOT FOR CONSTRUCTION

REVISIONS	DATE	BY	DESIGNED
			J. SWENSON
			B. PURGANAN
			P. JOHANNESSEN
			Y. HO

ONE INCH AT FULL SCALE, IF NOT, SCALE ACCORDINGLY  
FILE NAME: BL1521075P19T03LA-01  
JOB No. 554-1521-075 P19 T03  
DATE: JULY 2017

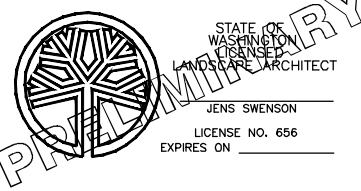

**Parametrix**  
ENGINEERING · PLANNING · ENVIRONMENTAL SCIENCES  
739 2ND AVENUE, SUITE 200 | SEATTLE, WA 98104  
P 206.394.3700  
WWW.PARAMETRIX.COM

PROJECT NAME  
**EAST LAKE SAMMAMISH MASTER PLAN TRAIL SOUTH SAMMAMISH SEGMENT B**  
SAMMAMISH, WA

**LANDSCAPE PLAN**

SHEET NO.  
137 OF 158  
**LA3**

PATH: U:\P50\Projects\Clients\1521-075-ELST\985Secs\CADD\Phase 19\T03\_Civil\Draw\ PLOTTED BY: purgubut DATE: Friday, July 07, 2017 5:44:01 PM LAYOUT: LA4

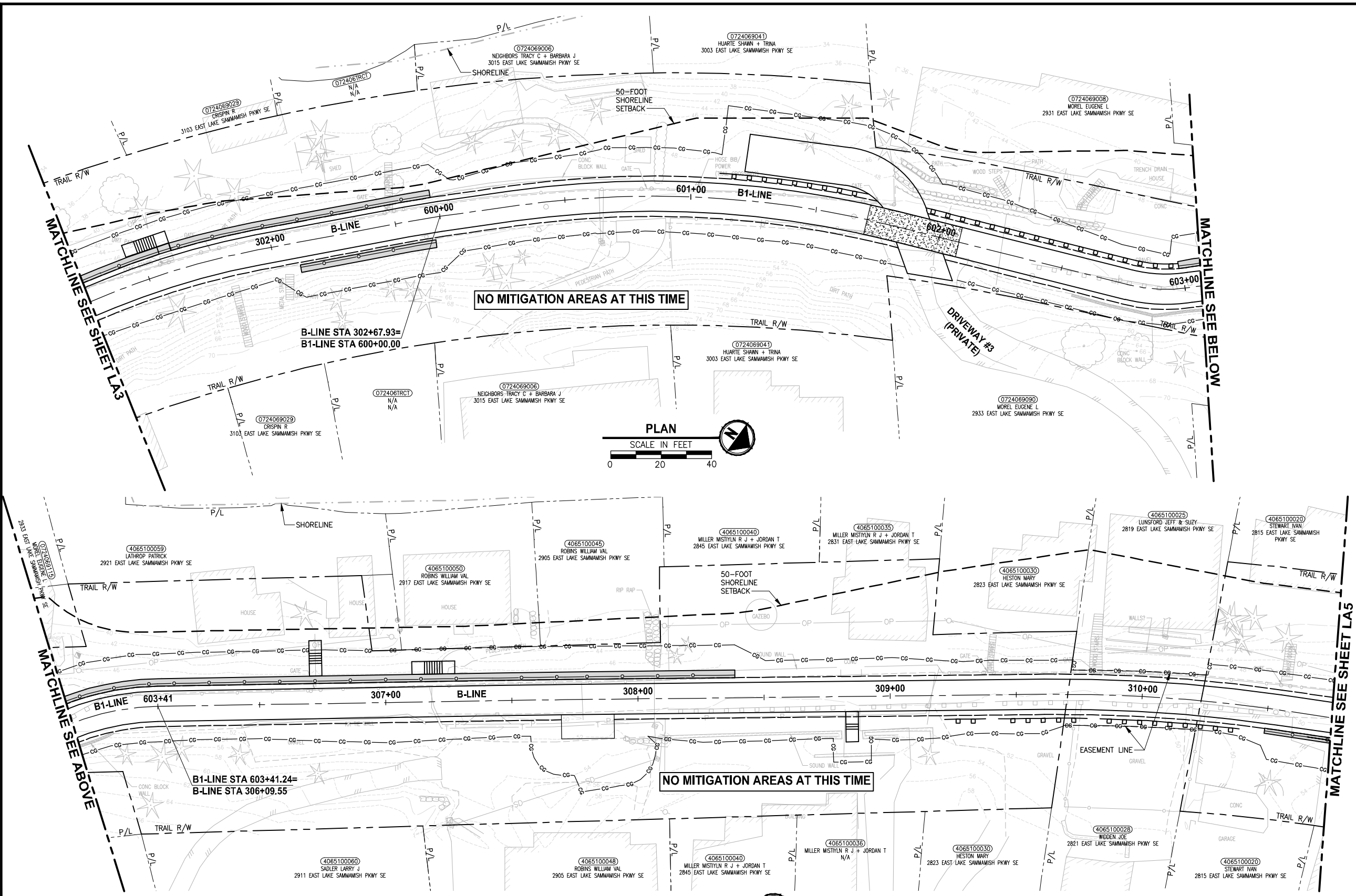

- CONSTRUCTION NOTES:**
- 1 REMOVE LAWN IN THIS AREA.
  - 2 REMOVE CONCRETE PAD.
  - 3 REMOVE GRAVEL PAVING.
  - 4 REMOVE STRUCTURE IN THIS AREA.
  - 5 PROTECT EXISTING NATIVE TREES AND SHRUBS; REMOVE BLACKBERRY AND OTHER UNWANTED INVASIVE PLANTS; AMEND SOIL WITH COMPOST; PLANT WITH NATIVE WETLAND PLANTS AND PLACE WOOD CHIP MULCH OVER ENTIRE AREA.
  - 6 PROTECT EXISTING NATIVE TREES AND SHRUBS; REMOVE BLACKBERRY AND OTHER UNWANTED INVASIVE PLANTS; AMEND SOIL WITH COMPOST; PLANT WITH NATIVE BUFFER PLANTS AND PLACE WOOD CHIP MULCH OVER ENTIRE AREA.
  - 7 GRADE AREA TO CREATE WETLAND CONDITIONS AND AMEND SOIL WITH COMPOST, PLANT WITH NATIVE WETLAND PLANTS.

- GENERAL NOTES:**
1. SEE SHEET LA23 FOR DETAILS AND PLANT LISTS.
  2. SEEDING FOR REMOVED DRIVEWAYS IS NOT PART OF THE MITIGATION PLAN.

- LEGEND:**
- WBE WETLAND BUFFER ENHANCEMENT AREA (6)
  - WBA WETLAND BUFFER ADDITION AREA (6)
  - SSE SHORELINE SETBACK ENHANCEMENT AREA (6)
  - WC/WR WETLAND CREATION OR RESTORATION AREA (7)
  - WE WETLAND ENHANCEMENT AREA (5)
  - SBE STREAM BUFFER ENHANCEMENT AREA (6)
  - SEEDING FOR REMOVED DRIVEWAYS. NOTE 2.
  - LOW GROWING SHRUB PLANTING AREA

CITY OF SAMMAMISH APPROVAL

City Engineer _____	Date _____
Community Development _____	Date _____

**Exhibit 7**  
**SSDP2016-00415**  
**000171** REVISED 60% REVIEW SUBMITTAL  
 NOT FOR CONSTRUCTION

REVISIONS	DATE	BY	DESIGNED
			J. SWENSON
			B. PURGANAN
			P. JOHANNESSEN
			Y. HO

ONE INCH AT FULL SCALE, IF NOT, SCALE ACCORDINGLY  
 FILE NAME: BL1521075P19T03LA-01  
 JOB No.: 54-1521-075 P19 T03  
 DATE: JULY 2017

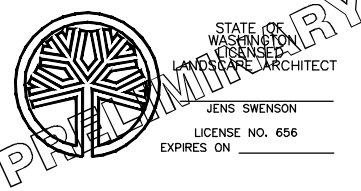

**Parametrix**  
 ENGINEERING · PLANNING · ENVIRONMENTAL SCIENCES  
 739 2ND AVENUE, SUITE 200 | SEATTLE, WA 98104  
 P 206.394.3700  
 WWW.PARAMETRIX.COM

PROJECT NAME  
**EAST LAKE SAMMAMISH MASTER PLAN TRAIL SOUTH SAMMAMISH SEGMENT B**  
 SAMMAMISH, WA

**LANDSCAPE PLAN**

SHEET NO.  
 138 OF 158  
**LA4**

PATH: U:\P50\Projects\Clients\1521-075-ELSA\985\CA000\Phase 19\T03\_Civil\Draw\ PLOTTED BY: purgaban DATE: Friday, July 07, 2017 5:44:30 PM LAYOUT: LA5

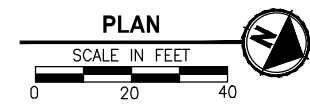
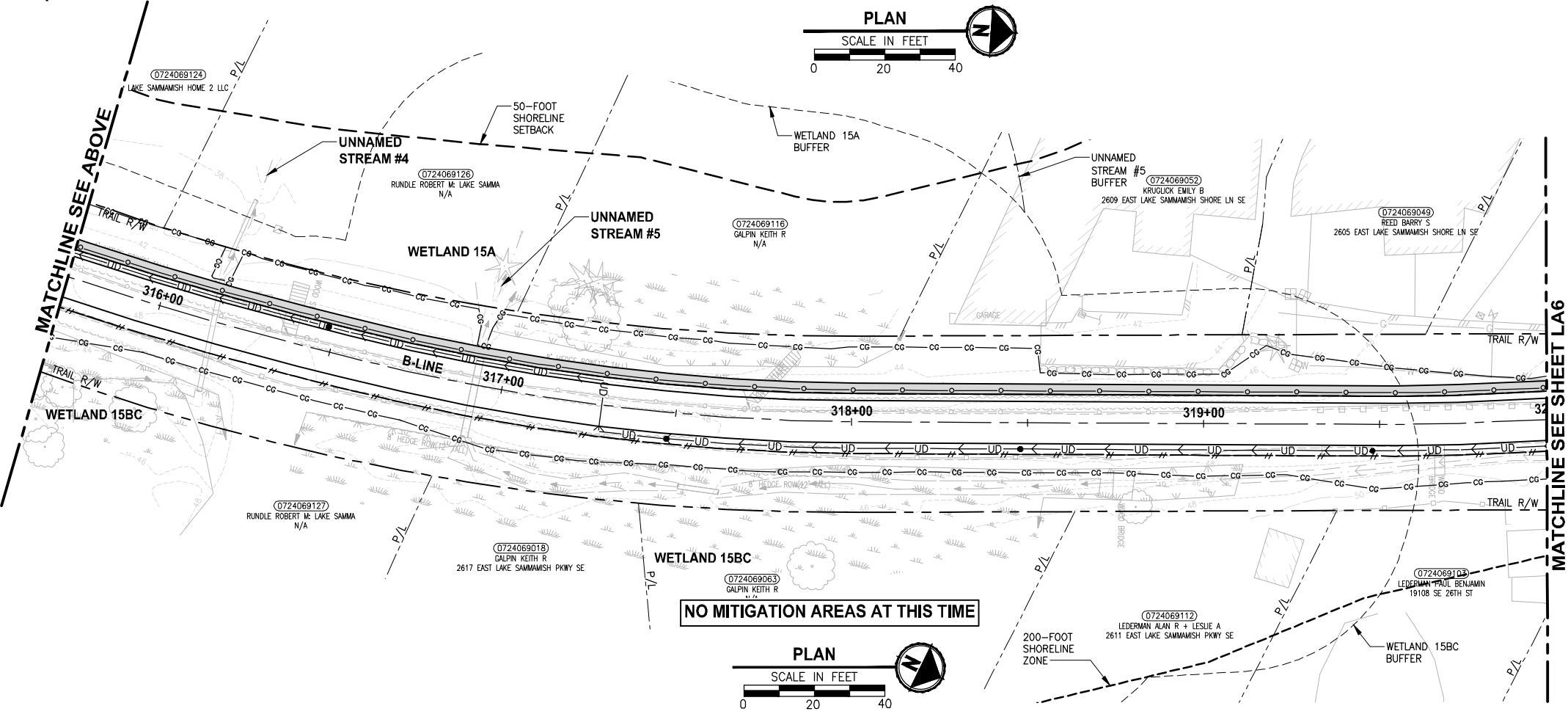
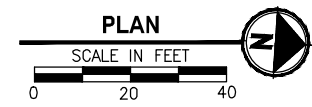
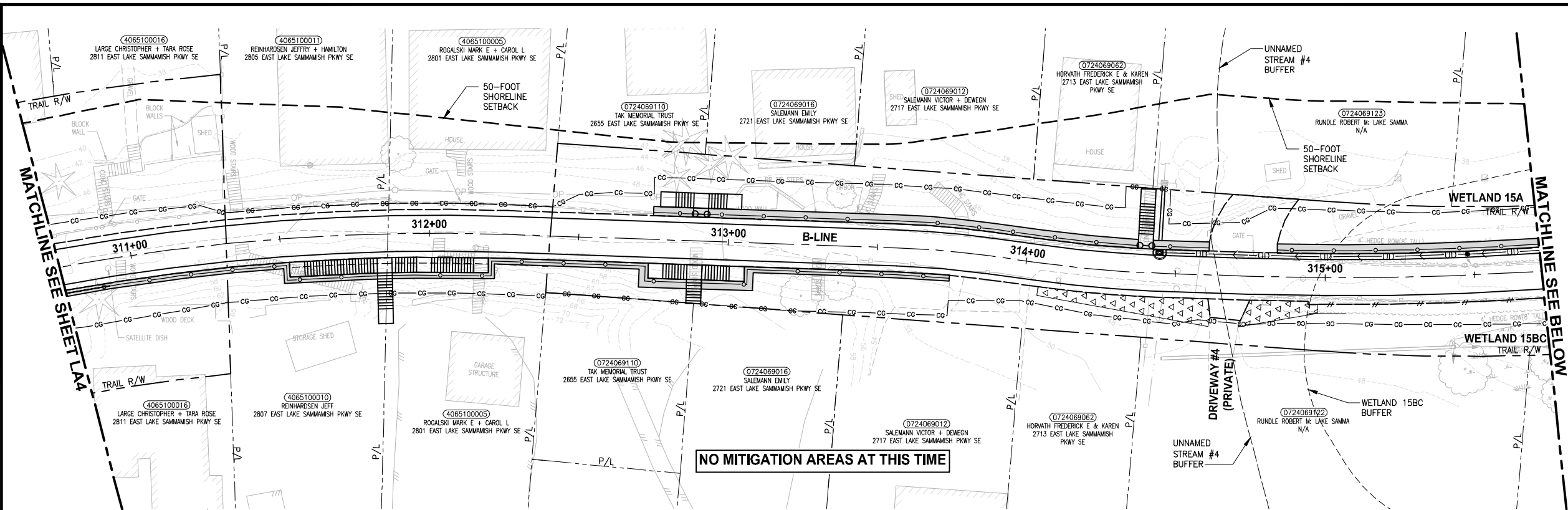

- CONSTRUCTION NOTES:**
- 1 REMOVE LAWN IN THIS AREA.
  - 2 REMOVE CONCRETE PAD.
  - 3 REMOVE GRAVEL PAVING.
  - 4 REMOVE STRUCTURE IN THIS AREA.
  - 5 PROTECT EXISTING NATIVE TREES AND SHRUBS; REMOVE BLACKBERRY AND OTHER UNWANTED INVASIVE PLANTS; AMEND SOIL WITH COMPOST; PLANT WITH NATIVE WETLAND PLANTS AND PLACE WOOD CHIP MULCH OVER ENTIRE AREA.
  - 6 PROTECT EXISTING NATIVE TREES AND SHRUBS; REMOVE BLACKBERRY AND OTHER UNWANTED INVASIVE PLANTS; AMEND SOIL WITH COMPOST; PLANT WITH NATIVE BUFFER PLANTS AND PLACE WOOD CHIP MULCH OVER ENTIRE AREA.
  - 7 GRADE AREA TO CREATE WETLAND CONDITIONS AND AMEND SOIL WITH COMPOST, PLANT WITH NATIVE WETLAND PLANTS.

- GENERAL NOTES:**
1. SEE SHEET LA23 FOR DETAILS AND PLANT LISTS.
  2. SEEDING FOR REMOVED DRIVEWAYS IS NOT PART OF THE MITIGATION PLAN.

- LEGEND:**
- WBE WETLAND BUFFER ENHANCEMENT (6)
  - WBA WETLAND BUFFER ADDITION AREA (6)
  - SSE SHORELINE SETBACK ENHANCEMENT AREA (6)
  - WC/WR WETLAND CREATION OR RESTORATION AREA (7)
  - WE WETLAND ENHANCEMENT AREA (5)
  - SBE STREAM BUFFER ENHANCEMENT AREA (6)
  - SEEDING FOR REMOVED DRIVEWAYS. NOTE 2.
  - LOW GROWING SHRUB PLANTING AREA

CITY OF SAMMAMISH APPROVAL	
City Engineer _____	Date _____
Community Development _____	Date _____

**Exhibit 7**  
**SSDP2016-00415**  
**000172** REVISED 60% REVIEW SUBMITTAL  
 NOT FOR CONSTRUCTION

REVISIONS	DATE	BY	DESIGNED
			J. SWENSON
			B. PURGANAN
			P. JOHANNESSEN
			Y. HO

ONE INCH AT FULL SCALE.  
 IF NOT, SCALE ACCORDINGLY

FILE NAME: BL1521075P19T03LA-01  
 JOB No: 54-1521-075 P19 T03  
 DATE: JULY 2017

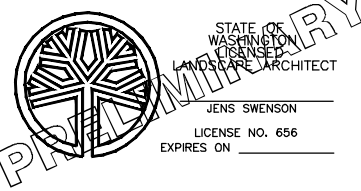

**Parametrix**  
 ENGINEERING · PLANNING · ENVIRONMENTAL SCIENCES

739 2ND AVENUE, SUITE 200 | SEATTLE, WA 98104  
 P 206.394.3700  
 WWW.PARAMETRIX.COM

PROJECT NAME  
**EAST LAKE SAMMAMISH  
 MASTER PLAN TRAIL  
 SOUTH SAMMAMISH SEGMENT B**  
 SAMMAMISH, WA

**LANDSCAPE PLAN**

SHEET NO.  
 139 OF 158  
**LA5**

PATH: U:\PSON\Projects\Clients\1521-KingCo\554-1521-075-ELST\985\CA000\Phase 19\T03\_Civil\Draw\ PLOTTED BY: purgaban DATE: Friday, July 07, 2017 5:45:01 PM LAYOUT: LA6

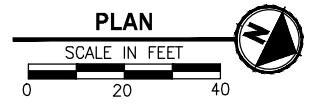
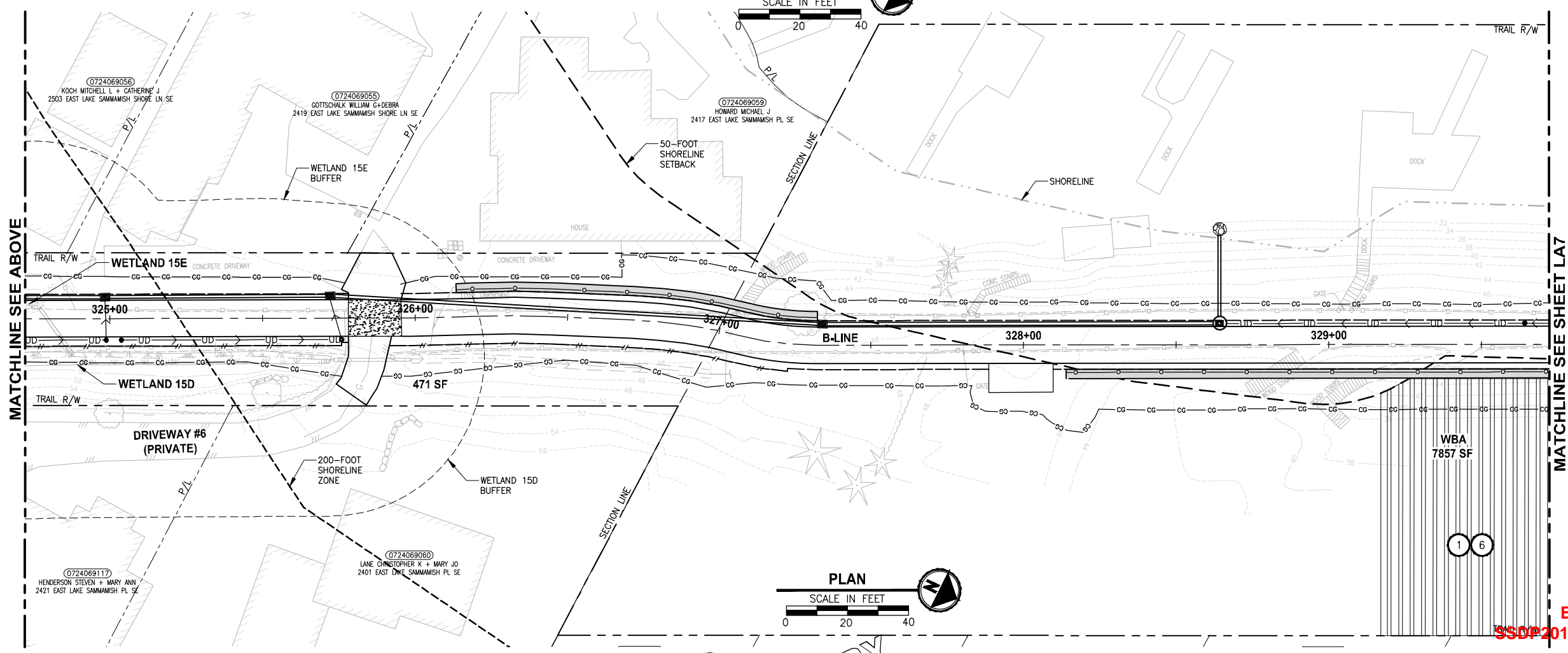
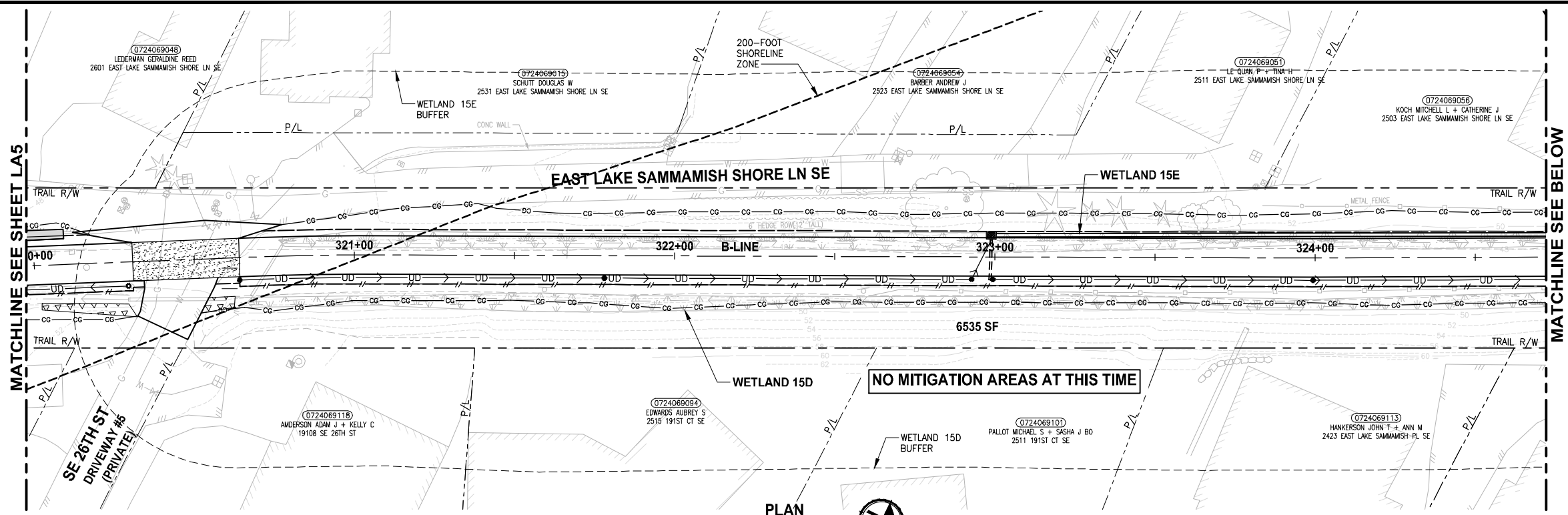

- CONSTRUCTION NOTES:**
- 1 REMOVE LAWN IN THIS AREA.
  - 2 REMOVE CONCRETE PAD.
  - 3 REMOVE GRAVEL PAVING.
  - 4 REMOVE STRUCTURE IN THIS AREA.
  - 5 PROTECT EXISTING NATIVE TREES AND SHRUBS; REMOVE BLACKBERRY AND OTHER UNWANTED INVASIVE PLANTS; AMEND SOIL WITH COMPOST; PLANT WITH NATIVE WETLAND PLANTS AND PLACE WOOD CHIP MULCH OVER ENTIRE AREA.
  - 6 PROTECT EXISTING NATIVE TREES AND SHRUBS; REMOVE BLACKBERRY AND OTHER UNWANTED INVASIVE PLANTS; AMEND SOIL WITH COMPOST; PLANT WITH NATIVE BUFFER PLANTS AND PLACE WOOD CHIP MULCH OVER ENTIRE AREA.
  - 7 GRADE AREA TO CREATE WETLAND CONDITIONS AND AMEND SOIL WITH COMPOST, PLANT WITH NATIVE WETLAND PLANTS.

- GENERAL NOTES:**
1. SEE SHEET LA23 FOR DETAILS AND PLANT LISTS.
  2. SEEDING FOR REMOVED DRIVEWAYS IS NOT PART OF THE MITIGATION PLAN.

- LEGEND:**
- WBE WETLAND BUFFER ENHANCEMENT AREA (6)
  - WBA WETLAND BUFFER ADDITION AREA (6)
  - SSE SHORELINE SETBACK ENHANCEMENT AREA (6)
  - WC/WR WETLAND CREATION OR RESTORATION AREA (7)
  - WE WETLAND ENHANCEMENT AREA (5)
  - SBE STREAM BUFFER ENHANCEMENT AREA (6)
  - SEEDING FOR REMOVED DRIVEWAYS. NOTE 2.
  - LOW GROWING SHRUB PLANTING AREA

CITY OF SAMMAMISH APPROVAL	
City Engineer _____	Date _____
Community Development _____	Date _____

**Exhibit 7**  
**SSDP 2016-00415**  
**000173** REVISED 60% REVIEW SUBMITTAL  
 NOT FOR CONSTRUCTION

REVISIONS	DATE	BY	DESIGNED
			J. SWENSON
			B. PURGANAN
			P. JOHANNESSEN
			Y. HO

ONE INCH AT FULL SCALE.  
 IF NOT, SCALE ACCORDINGLY  
 FILE NAME: BL1521075P19T03LA-01  
 JOB No.: 554-1521-075 P19 T03  
 DATE: JULY 2017

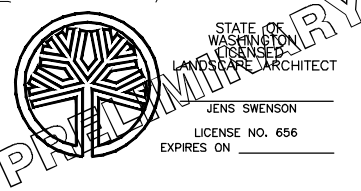

**Parametrix**  
 ENGINEERING · PLANNING · ENVIRONMENTAL SCIENCES  
 719 2ND AVENUE, SUITE 200 | SEATTLE, WA 98104  
 P 206.394.3700  
 WWW.PARAMETRIX.COM

PROJECT NAME  
**EAST LAKE SAMMAMISH  
 MASTER PLAN TRAIL  
 SOUTH SAMMAMISH SEGMENT B**  
 SAMMAMISH, WA

**LANDSCAPE PLAN**

SHEET NO.  
 140 OF 158  
**LA6**

PATH: U:\P50\Projects\Clients\1521-075-ELSA\985Secs\CADD\Phase 19\T03 CIV\LA7.dwg  
 PLOTTED BY: purgaban DATE: Friday, July 07, 2017 5:46:22 PM  
 LAYOUT: LA7

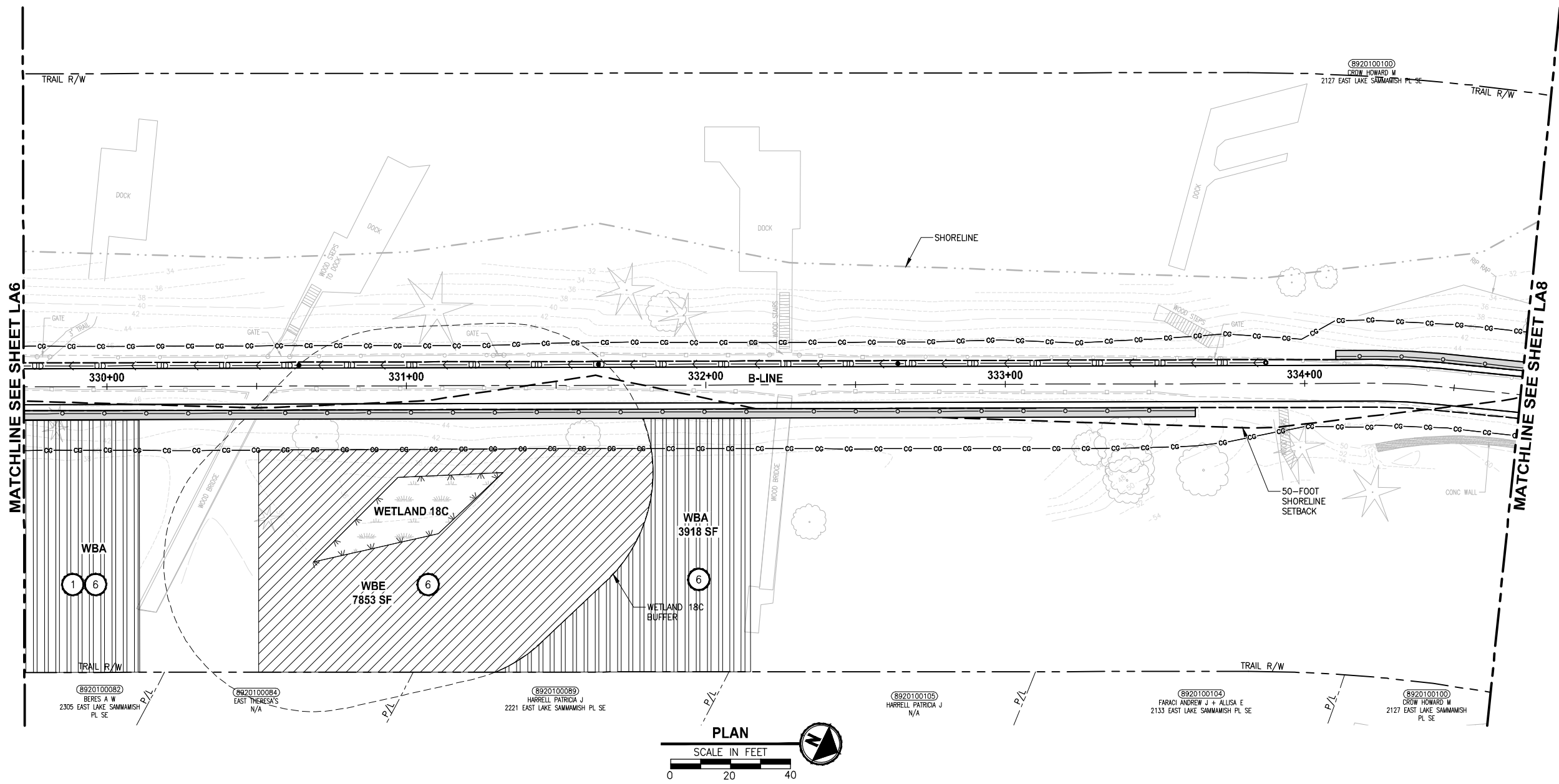

- CONSTRUCTION NOTES:**
- 1 REMOVE LAWN IN THIS AREA.
  - 2 REMOVE CONCRETE PAD.
  - 3 REMOVE GRAVEL PAVING.
  - 4 REMOVE STRUCTURE IN THIS AREA.
  - 5 PROTECT EXISTING NATIVE TREES AND SHRUBS; REMOVE BLACKBERRY AND OTHER UNWANTED INVASIVE PLANTS; AMEND SOIL WITH COMPOST; PLANT WITH NATIVE WETLAND PLANTS AND PLACE WOOD CHIP MULCH OVER ENTIRE AREA.
  - 6 PROTECT EXISTING NATIVE TREES AND SHRUBS; REMOVE BLACKBERRY AND OTHER UNWANTED INVASIVE PLANTS; AMEND SOIL WITH COMPOST; PLANT WITH NATIVE BUFFER PLANTS AND PLACE WOOD CHIP MULCH OVER ENTIRE AREA.
  - 7 GRADE AREA TO CREATE WETLAND CONDITIONS AND AMEND SOIL WITH COMPOST, PLANT WITH NATIVE WETLAND PLANTS.

- GENERAL NOTES:**
1. SEE SHEET LA23 FOR DETAILS AND PLANT LISTS.
  2. SEEDING FOR REMOVED DRIVEWAYS IS NOT PART OF THE MITIGATION PLAN.

- LEGEND:**
- WBE WETLAND BUFFER ENHANCEMENT (6)
  - WBA WETLAND BUFFER ADDITION AREA (6)
  - SSE SHORELINE SETBACK ENHANCEMENT AREA (6)
  - WC/WR WETLAND CREATION OR RESTORATION AREA (7)
  - WE WETLAND ENHANCEMENT AREA (5)
  - SBE STREAM BUFFER ENHANCEMENT AREA (6)
  - SEEDING FOR REMOVED DRIVEWAYS. NOTE 2.
  - LOW GROWING SHRUB PLANTING AREA

CITY OF SAMMAMISH APPROVAL	
City Engineer _____	Date _____
Community Development _____	Date _____

**Exhibit 7**  
**SSDP2016-00415**  
**000174** REVISED 60% REVIEW SUBMITTAL  
 NOT FOR CONSTRUCTION

REVISIONS	DATE	BY	DESIGNED
			J. SWENSON
			B. PURGANAN
			P. JOHANNESSEN
			Y. HO

**ONE INCH AT FULL SCALE. IF NOT, SCALE ACCORDINGLY**  
 FILE NAME: BL1521075P19T03LA-02  
 JOB No.: 1521-075 P19 T03  
 DATE: JULY 2017

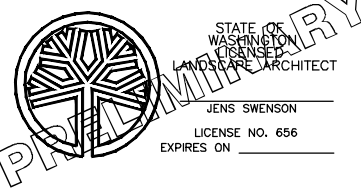

**Parametrix**  
 ENGINEERING · PLANNING · ENVIRONMENTAL SCIENCES  
 719 2ND AVENUE, SUITE 200 | SEATTLE, WA 98104  
 P 206.394.3700  
 WWW.PARAMETRIX.COM

PROJECT NAME  
**EAST LAKE SAMMAMISH MASTER PLAN TRAIL SOUTH SAMMAMISH SEGMENT B**  
 SAMMAMISH, WA

LANDSCAPE PLAN

SHEET NO.  
 141 OF 158  
**LA7**

PATH: U:\P50\Projects\Clients\1521-075-ELSA\95Secs\CADD\Phase 19\T03 CIV\Draw\ PLOTTED BY: purguban DATE: Friday, July 07, 2017 5:46:40 PM LAYOUT: LAB

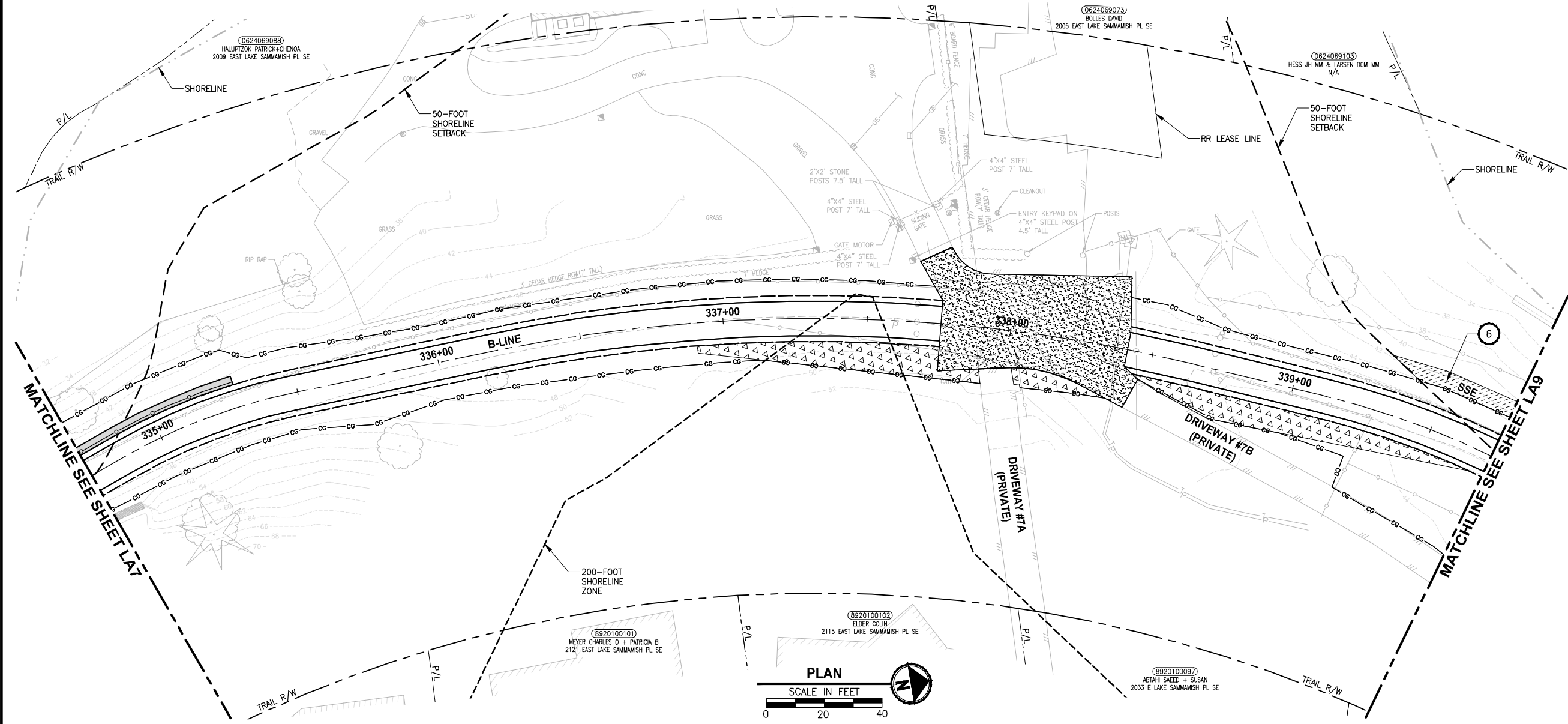

- CONSTRUCTION NOTES:**
- 1 REMOVE LAWN IN THIS AREA.
  - 2 REMOVE CONCRETE PAD.
  - 3 REMOVE GRAVEL PAVING.
  - 4 REMOVE STRUCTURE IN THIS AREA.
  - 5 PROTECT EXISTING NATIVE TREES AND SHRUBS; REMOVE BLACKBERRY AND OTHER UNWANTED INVASIVE PLANTS; AMEND SOIL WITH COMPOST; PLANT WITH NATIVE WETLAND PLANTS AND PLACE WOOD CHIP MULCH OVER ENTIRE AREA.
  - 6 PROTECT EXISTING NATIVE TREES AND SHRUBS; REMOVE BLACKBERRY AND OTHER UNWANTED INVASIVE PLANTS; AMEND SOIL WITH COMPOST; PLANT WITH NATIVE BUFFER PLANTS AND PLACE WOOD CHIP MULCH OVER ENTIRE AREA.
  - 7 GRADE AREA TO CREATE WETLAND CONDITIONS AND AMEND SOIL WITH COMPOST, PLANT WITH NATIVE WETLAND PLANTS.

- GENERAL NOTES:**
1. SEE SHEET LA23 FOR DETAILS AND PLANT LISTS.
  2. SEEDING FOR REMOVED DRIVEWAYS IS NOT PART OF THE MITIGATION PLAN.

- LEGEND:**
- WBE WETLAND BUFFER ENHANCEMENT (6)
  - WBA WETLAND BUFFER ADDITION AREA (6)
  - SSE SHORELINE SETBACK ENHANCEMENT AREA (6)
  - WC/WR WETLAND CREATION OR RESTORATION AREA (7)
  - WE WETLAND ENHANCEMENT AREA (5)
  - SBE STREAM BUFFER ENHANCEMENT AREA (6)
  - SEEDING FOR REMOVED DRIVEWAYS. NOTE 2.
  - LOW GROWING SHRUB PLANTING AREA

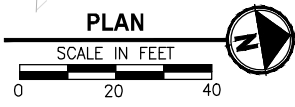

CITY OF SAMMAMISH APPROVAL	
City Engineer _____	Date _____
Community Development _____	Date _____

**Exhibit 7**  
**SSDP2016-00415**  
**000175** **REVISED 60% REVIEW SUBMITTAL**  
**NOT FOR CONSTRUCTION**

REVISIONS	DATE	BY	DESIGNED
			J. SWENSON
			B. PURGANAN
			P. JOHANNESSEN
			Y. HO

ONE INCH AT FULL SCALE.  
 IF NOT, SCALE ACCORDINGLY  
 FILE NAME: BL1521075P19T03LA-02  
 JOB No.: 54-1521-075 P19 T03  
 DATE: JULY 2017

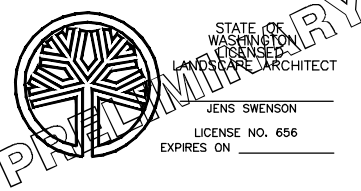

**Parametrix**  
 ENGINEERING · PLANNING · ENVIRONMENTAL SCIENCES  
 719 2ND AVENUE, SUITE 200 | SEATTLE, WA 98104  
 P 206.394.3700  
 WWW.PARAMETRIX.COM

PROJECT NAME  
**EAST LAKE SAMMAMISH  
 MASTER PLAN TRAIL  
 SOUTH SAMMAMISH SEGMENT B**  
 SAMMAMISH, WA

**LANDSCAPE PLAN**

SHEET NO.  
 142 OF 158  
**LA8**

PATH: U:\P50\Projects\Clients\1521-075-ELSA\98\Specs\CADD\Phase 19\T03\_Civil\Drawn PLOTTED BY: purgabat DATE: Friday, July 07, 2017 5:47:13 PM LAYOUT: LA9

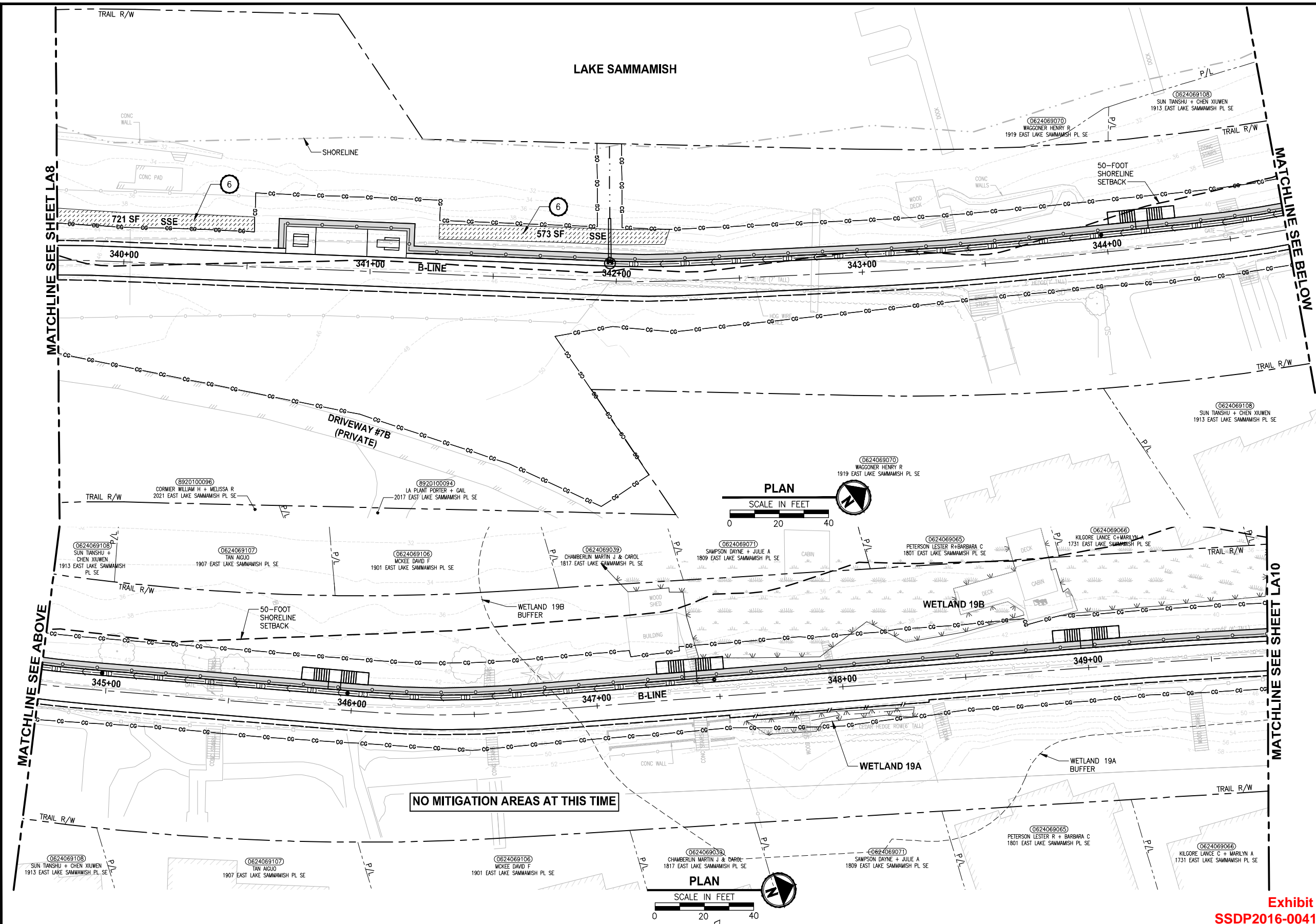

- CONSTRUCTION NOTES:**
- 1 REMOVE LAWN IN THIS AREA.
  - 2 REMOVE CONCRETE PAD.
  - 3 REMOVE GRAVEL PAVING.
  - 4 REMOVE STRUCTURE IN THIS AREA.
  - 5 PROTECT EXISTING NATIVE TREES AND SHRUBS; REMOVE BLACKBERRY AND OTHER UNWANTED INVASIVE PLANTS; AMEND SOIL WITH COMPOST; PLANT WITH NATIVE WETLAND PLANTS AND PLACE WOOD CHIP MULCH OVER ENTIRE AREA.
  - 6 PROTECT EXISTING NATIVE TREES AND SHRUBS; REMOVE BLACKBERRY AND OTHER UNWANTED INVASIVE PLANTS; AMEND SOIL WITH COMPOST; PLANT WITH NATIVE BUFFER PLANTS AND PLACE WOOD CHIP MULCH OVER ENTIRE AREA.
  - 7 GRADE AREA TO CREATE WETLAND CONDITIONS AND AMEND SOIL WITH COMPOST, PLANT WITH NATIVE WETLAND PLANTS.

- GENERAL NOTES:**
1. SEE SHEET LA23 FOR DETAILS AND PLANT LISTS.
  2. SEEDING FOR REMOVED DRIVEWAYS IS NOT PART OF THE MITIGATION PLAN.

- LEGEND:**
- WBE WETLAND BUFFER ENHANCEMENT (6)
  - WBA WETLAND BUFFER ADDITION AREA (6)
  - SSE SHORELINE SETBACK ENHANCEMENT AREA (6)
  - WC/WR WETLAND CREATION OR RESTORATION AREA (7)
  - WE WETLAND ENHANCEMENT AREA (5)
  - SBE STREAM BUFFER ENHANCEMENT AREA (6)
  - SEEDING FOR REMOVED DRIVEWAYS. NOTE 2.
  - LOW GROWING SHRUB PLANTING AREA

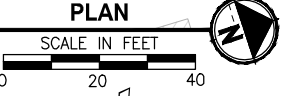

**NO MITIGATION AREAS AT THIS TIME**

CITY OF SAMMAMISH APPROVAL	
City Engineer _____	Date _____
Community Development _____	Date _____

**Exhibit 7**  
**SSDP2016-00415**  
**000176** REVISED 60% REVIEW SUBMITTAL  
NOT FOR CONSTRUCTION

REVISIONS	DATE	BY	DESIGNED
			J. SWENSON
			B. PURGANAN
			P. JOHANNESSEN
			Y. HO

**ONE INCH AT FULL SCALE, IF NOT, SCALE ACCORDINGLY**

FILE NAME: BL1521075P19T03LA-02  
JOB No.: 54-1521-075 P19 T03  
DATE: JULY 2017

STATE OF WASHINGTON LICENSED LANDSCAPE ARCHITECT  
JENS SWENSON  
LICENSE NO. 656  
EXPIRES ON \_\_\_\_\_

**Parametrix**  
ENGINEERING · PLANNING · ENVIRONMENTAL SCIENCES

719 2ND AVENUE, SUITE 200 | SEATTLE, WA 98104  
P 206.394.3700  
WWW.PARAMETRIX.COM

PROJECT NAME  
**EAST LAKE SAMMAMISH MASTER PLAN TRAIL SOUTH SAMMAMISH SEGMENT B**  
SAMMAMISH, WA

**LANDSCAPE PLAN**

SHEET NO.  
143 OF 158  
**LA9**

LAYOUT: LA10  
 PATH: J:\PSO\Projects\Clients\1521-KingCo\554-1521-075-ELST-985\CA\ADD\Phase 19\_T03\_Civil\DWG\ PLOTTED BY: purgaban DATE: Friday, July 07, 2017 5:47:42 PM

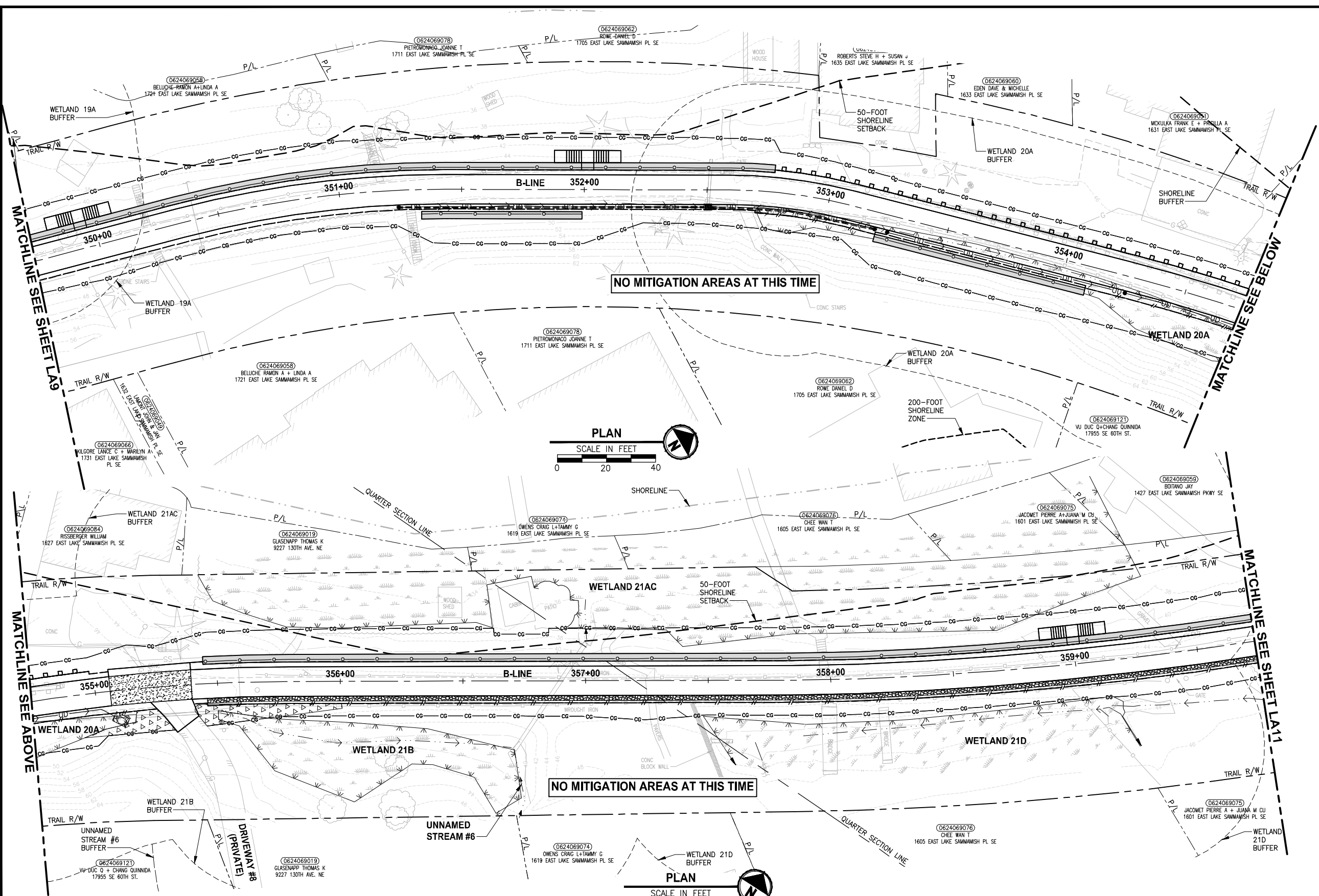

- CONSTRUCTION NOTES:**
- 1 REMOVE LAWN IN THIS AREA.
  - 2 REMOVE CONCRETE PAD.
  - 3 REMOVE GRAVEL PAVING.
  - 4 REMOVE STRUCTURE IN THIS AREA.
  - 5 PROTECT EXISTING NATIVE TREES AND SHRUBS; REMOVE BLACKBERRY AND OTHER UNWANTED INVASIVE PLANTS; AMEND SOIL WITH COMPOST; PLANT WITH NATIVE WETLAND PLANTS AND PLACE WOOD CHIP MULCH OVER ENTIRE AREA.
  - 6 PROTECT EXISTING NATIVE TREES AND SHRUBS; REMOVE BLACKBERRY AND OTHER UNWANTED INVASIVE PLANTS; AMEND SOIL WITH COMPOST; PLANT WITH NATIVE BUFFER PLANTS AND PLACE WOOD CHIP MULCH OVER ENTIRE AREA.
  - 7 GRADE AREA TO CREATE WETLAND CONDITIONS AND AMEND SOIL WITH COMPOST, PLANT WITH NATIVE WETLAND PLANTS.

- GENERAL NOTES:**
1. SEE SHEET LA23 FOR DETAILS AND PLANT LISTS.
  2. SEEDING FOR REMOVED DRIVEWAYS IS NOT PART OF THE MITIGATION PLAN.

- LEGEND:**
- WBE WETLAND BUFFER ENHANCEMENT (6)
  - WBA WETLAND BUFFER ADDITION AREA (6)
  - SSE SHORELINE SETBACK ENHANCEMENT AREA (6)
  - WC/WR WETLAND CREATION OR RESTORATION AREA (7)
  - WE WETLAND ENHANCEMENT AREA (5)
  - SBE STREAM BUFFER ENHANCEMENT AREA (6)
  - SEEDING FOR REMOVED DRIVEWAYS. NOTE 2.
  - LOW GROWING SHRUB PLANTING AREA

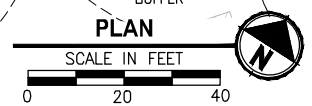
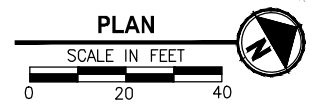

CITY OF SAMMAMISH APPROVAL	
City Engineer _____	Date _____
Community Development _____	Date _____

**Exhibit 7**  
**SSDP2016-00415**  
**000177** REVISED 60% REVIEW SUBMITTAL  
 NOT FOR CONSTRUCTION

REVISIONS	DATE	BY	DESIGNED
			J. SWENSON
			B. PURGANAN
			P. JOHANNESSEN
			Y. HO

**ONE INCH AT FULL SCALE, IF NOT, SCALE ACCORDINGLY**  
 FILE NAME: BL1521075P19T03LA-02  
 JOB No: 554-1521-075 P19 T03  
 DATE: JULY 2017

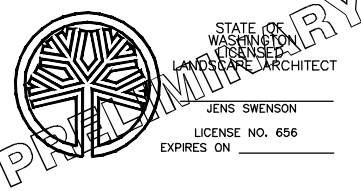

**Parametrix**  
 ENGINEERING · PLANNING · ENVIRONMENTAL SCIENCES  
 719 2ND AVENUE, SUITE 200 | SEATTLE, WA 98104  
 P 206.394.3700  
 WWW.PARAMETRIX.COM

PROJECT NAME  
**EAST LAKE SAMMAMISH MASTER PLAN TRAIL SOUTH SAMMAMISH SEGMENT B**  
 SAMMAMISH, WA

**LANDSCAPE PLAN**

SHEET NO.  
 144 OF 158  
**LA10**



PATH: U:\PSO\Projects\Clients\1521-KingCo\564-1521-075-ELST\985Secs\CADD\Phase 19\T03\_Civil\DWG\ LAYOUT: LA11 PLOTTED BY: purgaban DATE: Monday, July 10, 2017 2:16:09 PM

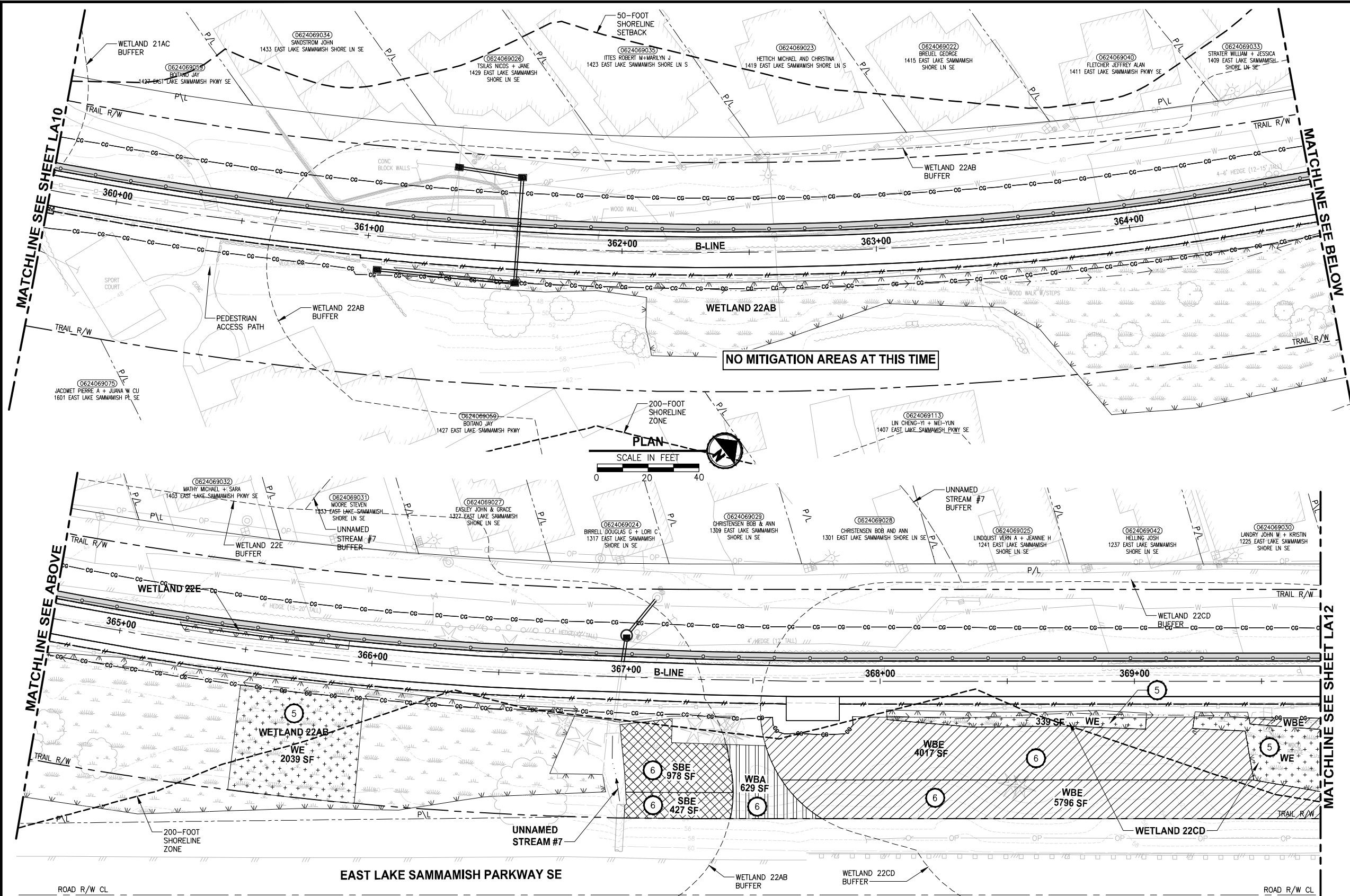

**NO MITIGATION AREAS AT THIS TIME**

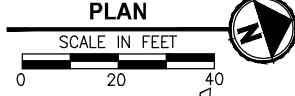
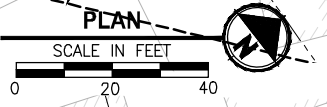

- CONSTRUCTION NOTES:**
- 1 REMOVE LAWN IN THIS AREA.
  - 2 REMOVE CONCRETE PAD.
  - 3 REMOVE GRAVEL PAVING.
  - 4 REMOVE STRUCTURE IN THIS AREA.
  - 5 PROTECT EXISTING NATIVE TREES AND SHRUBS; REMOVE BLACKBERRY AND OTHER UNWANTED INVASIVE PLANTS; AMEND SOIL WITH COMPOST; PLANT WITH NATIVE WETLAND PLANTS AND PLACE WOOD CHIP MULCH OVER ENTIRE AREA.
  - 6 PROTECT EXISTING NATIVE TREES AND SHRUBS; REMOVE BLACKBERRY AND OTHER UNWANTED INVASIVE PLANTS; AMEND SOIL WITH COMPOST; PLANT WITH NATIVE BUFFER PLANTS AND PLACE WOOD CHIP MULCH OVER ENTIRE AREA.
  - 7 GRADE AREA TO CREATE WETLAND CONDITIONS AND AMEND SOIL WITH COMPOST, PLANT WITH NATIVE WETLAND PLANTS.

- GENERAL NOTES:**
1. SEE SHEET LA23 FOR DETAILS AND PLANT LISTS.
  2. SEEDING FOR REMOVED DRIVEWAYS IS NOT PART OF THE MITIGATION PLAN.

- LEGEND:**
- WBE WETLAND BUFFER ENHANCEMENT (6)
  - WBA WETLAND BUFFER ADDITION AREA (6)
  - SSE SHORELINE SETBACK ENHANCEMENT AREA (6)
  - WC/WR WETLAND CREATION OR RESTORATION AREA (7)
  - WE WETLAND ENHANCEMENT AREA (5)
  - SBE STREAM BUFFER ENHANCEMENT AREA (6)
  - SEEDING FOR REMOVED DRIVEWAYS. NOTE 2.
  - LOW GROWING SHRUB PLANTING AREA

CITY OF SAMMAMISH APPROVAL	
City Engineer _____	Date _____
Community Development _____	Date _____

**Exhibit 7**  
**SSDP2016-00415**  
**000178** REVISED 60% REVIEW SUBMITTAL  
 NOT FOR CONSTRUCTION

REVISIONS	DATE	BY	DESIGNED
			J. SWENSON
			B. PURGANAN
			P. JOHANNESSEN
			Y. HO

**ONE INCH AT FULL SCALE, IF NOT, SCALE ACCORDINGLY**  
 FILE NAME: BL1521075P19T03LA-02  
 JOB No: 564-1521-075 P19 T03  
 DATE: JULY 2017

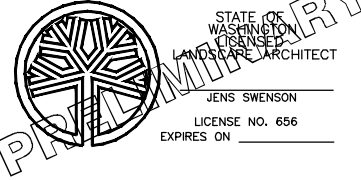

**Parametrix**  
 ENGINEERING · PLANNING · ENVIRONMENTAL SCIENCES  
 739 2ND AVENUE, SUITE 200 | SEATTLE, WA 98104  
 P 206.394.3700  
 WWW.PARAMETRIX.COM

PROJECT NAME  
**EAST LAKE SAMMAMISH MASTER PLAN TRAIL SOUTH SAMMAMISH SEGMENT B**  
 SAMMAMISH, WA

**LANDSCAPE PLAN**  
 SHEET NO. 145 OF 158  
**LA11**

LAYOUT: LA12  
 PATH: J:\PSO\Projects\Clients\1521-KingCo\554-1521-075-ELST\995\CA\ADD\Phase 19\_T03\_Civil\DWG\ PLOTTED BY: purgaban DATE: Monday, July 10, 2017 1:35:48 PM

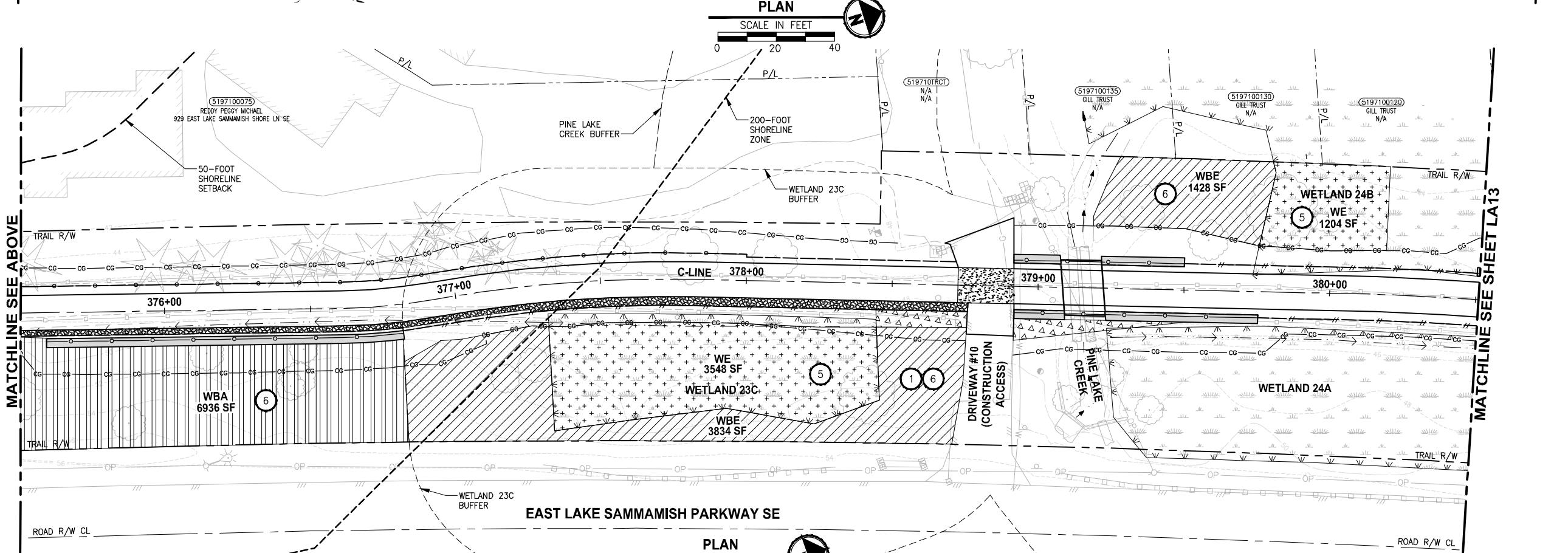
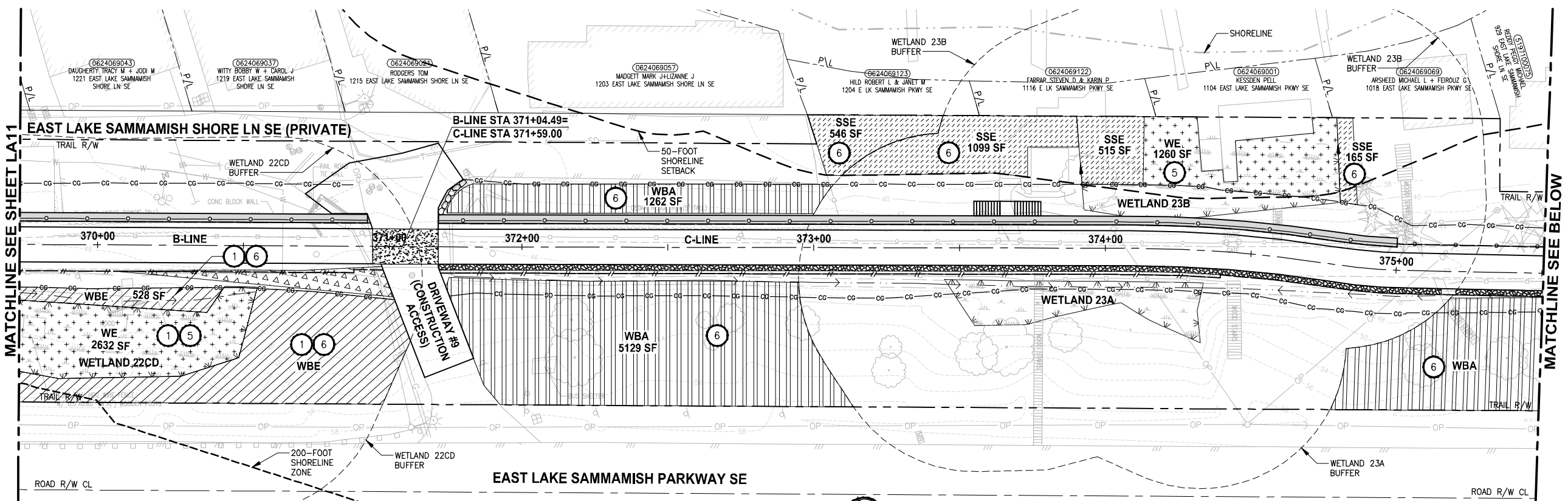

- CONSTRUCTION NOTES:**
- 1 REMOVE LAWN IN THIS AREA.
  - 2 REMOVE CONCRETE PAD.
  - 3 REMOVE GRAVEL PAVING.
  - 4 REMOVE STRUCTURE IN THIS AREA.
  - 5 PROTECT EXISTING NATIVE TREES AND SHRUBS; REMOVE BLACKBERRY AND OTHER UNWANTED INVASIVE PLANTS; AMEND SOIL WITH COMPOST; PLANT WITH NATIVE WETLAND PLANTS AND PLACE WOOD CHIP MULCH OVER ENTIRE AREA.
  - 6 PROTECT EXISTING NATIVE TREES AND SHRUBS; REMOVE BLACKBERRY AND OTHER UNWANTED INVASIVE PLANTS; AMEND SOIL WITH COMPOST; PLANT WITH NATIVE BUFFER PLANTS AND PLACE WOOD CHIP MULCH OVER ENTIRE AREA.
  - 7 GRADE AREA TO CREATE WETLAND CONDITIONS AND AMEND SOIL WITH COMPOST, PLANT WITH NATIVE WETLAND PLANTS.

- GENERAL NOTES:**
1. SEE SHEET LA23 FOR DETAILS AND PLANT LISTS.
  2. SEEDING FOR REMOVED DRIVEWAYS IS NOT PART OF THE MITIGATION PLAN.

- LEGEND:**
- WBE WETLAND BUFFER ENHANCEMENT (6)
  - WBA WETLAND BUFFER ADDITION AREA (6)
  - SSE SHORELINE SETBACK ENHANCEMENT AREA (6)
  - WC/WR WETLAND CREATION OR RESTORATION AREA (7)
  - WE WETLAND ENHANCEMENT AREA (5)
  - SBE STREAM BUFFER ENHANCEMENT AREA (6)
  - SEEDING FOR REMOVED DRIVEWAYS. NOTE 2.
  - LOW GROWING SHRUB PLANTING AREA

CITY OF SAMMAMISH APPROVAL	
City Engineer _____	Date _____
Community Development _____	Date _____

**Exhibit 7**  
**SSDP2016-00415**  
**000179** REVISED 60% REVIEW SUBMITTAL  
 NOT FOR CONSTRUCTION

REVISIONS	DATE	BY	DESIGNED
			J. SWENSON
			B. PURGANAN
			P. JOHANNESSEN
			Y. HO

**ONE INCH AT FULL SCALE, IF NOT, SCALE ACCORDINGLY**  
 FILE NAME: BL1521075P19T03LA-03  
 JOB No.: 554-1521-075 P19 T03  
 DATE: JULY 2017

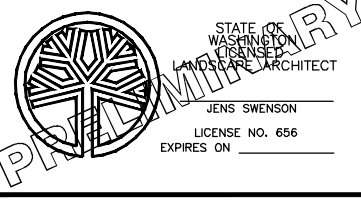

**Parametrix**  
 ENGINEERING · PLANNING · ENVIRONMENTAL SCIENCES  
 719 2ND AVENUE, SUITE 200 | SEATTLE, WA 98104  
 P 206.394.3700  
 WWW.PARAMETRIX.COM

PROJECT NAME:  
**EAST LAKE SAMMAMISH MASTER PLAN TRAIL SOUTH SAMMAMISH SEGMENT B**  
 SAMMAMISH, WA

**LANDSCAPE PLAN**  
 SHEET NO. 146 OF 158  
**LA12**

LAYOUT: LA13  
 PATH: J:\PSO\Projects\Clients\1521-075-ELST\985\CA\ADD\Phase 19\_T03\_Civil\DWG\ PLOTTED BY: purgaban DATE: Friday, July 07, 2017 5:50:14 PM

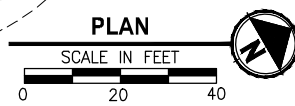
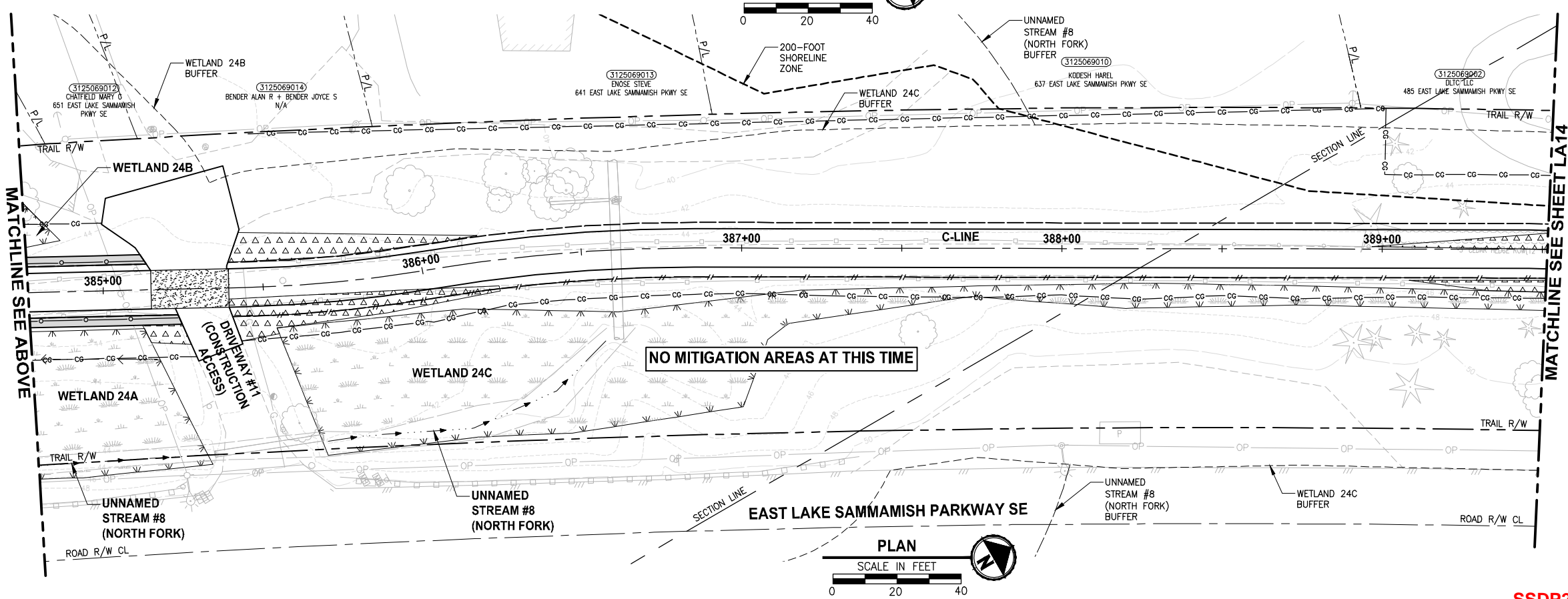
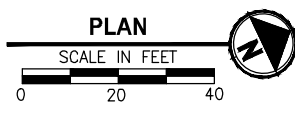
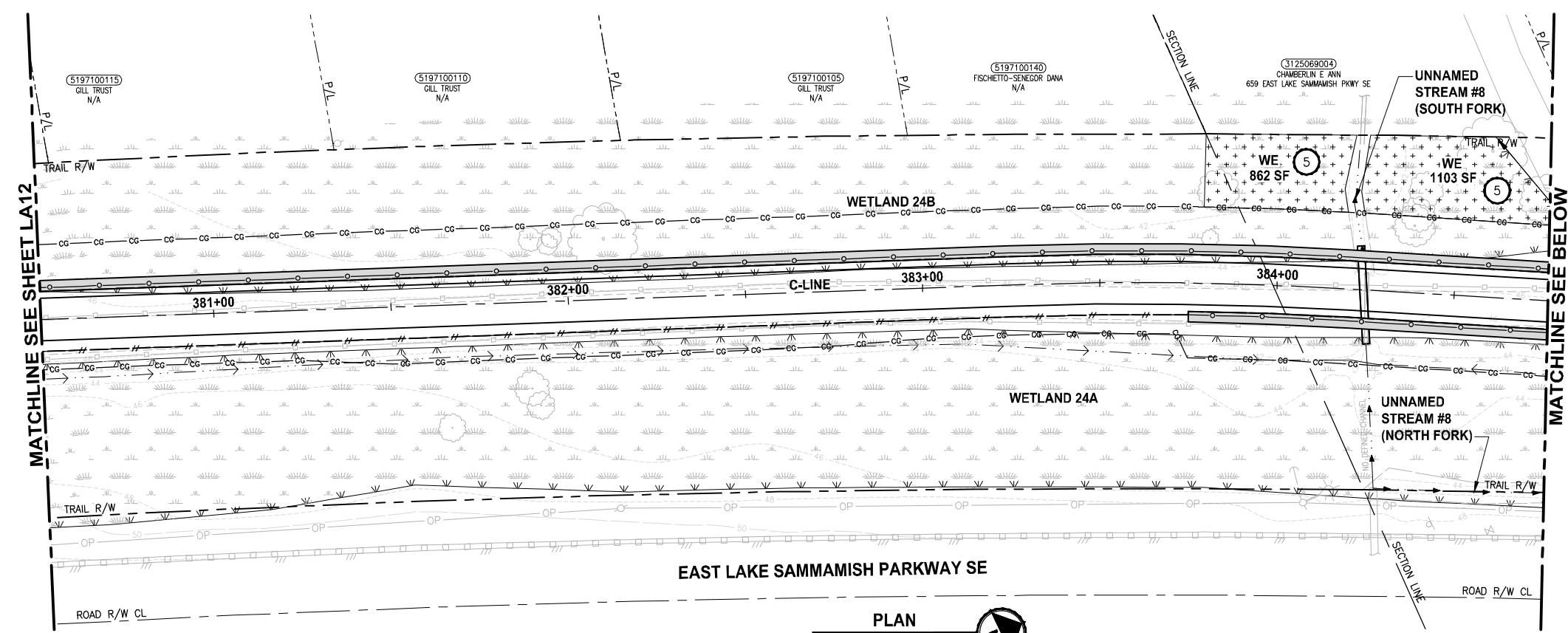

- CONSTRUCTION NOTES:**
- 1 REMOVE LAWN IN THIS AREA.
  - 2 REMOVE CONCRETE PAD.
  - 3 REMOVE GRAVEL PAVING.
  - 4 REMOVE STRUCTURE IN THIS AREA.
  - 5 PROTECT EXISTING NATIVE TREES AND SHRUBS; REMOVE BLACKBERRY AND OTHER UNWANTED INVASIVE PLANTS; AMEND SOIL WITH COMPOST; PLANT WITH NATIVE WETLAND PLANTS AND PLACE WOOD CHIP MULCH OVER ENTIRE AREA.
  - 6 PROTECT EXISTING NATIVE TREES AND SHRUBS; REMOVE BLACKBERRY AND OTHER UNWANTED INVASIVE PLANTS; AMEND SOIL WITH COMPOST; PLANT WITH NATIVE BUFFER PLANTS AND PLACE WOOD CHIP MULCH OVER ENTIRE AREA.
  - 7 GRADE AREA TO CREATE WETLAND CONDITIONS AND AMEND SOIL WITH COMPOST, PLANT WITH NATIVE WETLAND PLANTS.

- GENERAL NOTES:**
1. SEE SHEET LA23 FOR DETAILS AND PLANT LISTS.
  2. SEEDING FOR REMOVED DRIVEWAYS IS NOT PART OF THE MITIGATION PLAN.

- LEGEND:**
- WBE WETLAND BUFFER ENHANCEMENT (6)
  - WBA WETLAND BUFFER ADDITION AREA (6)
  - SSE SHORELINE SETBACK ENHANCEMENT AREA (6)
  - WC/WR WETLAND CREATION OR RESTORATION AREA (7)
  - WE WETLAND ENHANCEMENT AREA (5)
  - SBE STREAM BUFFER ENHANCEMENT AREA (6)
  - SEEDING FOR REMOVED DRIVEWAYS. NOTE 2.
  - LOW GROWING SHRUB PLANTING AREA

CITY OF SAMMAMISH APPROVAL	
City Engineer _____	Date _____
Community Development _____	Date _____

**Exhibit 7**  
**SSDP2016-00415**  
**000180** REVISED 60% REVIEW SUBMITTAL  
 NOT FOR CONSTRUCTION

REVISIONS	DATE	BY	DESIGNED
			J. SWENSON
			B. PURGANAN
			P. JOHANNESSEN
			Y. HO

**ONE INCH AT FULL SCALE, IF NOT, SCALE ACCORDINGLY.**  
 FILE NAME: BL1521075P19T03LA-03  
 JOB No.: 54-1521-075 P19 T03  
 DATE: JULY 2017

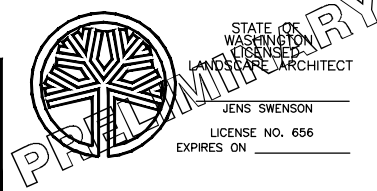

**Parametrix**  
 ENGINEERING · PLANNING · ENVIRONMENTAL SCIENCES  
 719 2ND AVENUE, SUITE 200 | SEATTLE, WA 98104  
 P 206.394.3700  
 WWW.PARAMETRIX.COM

PROJECT NAME:  
**EAST LAKE SAMMAMISH MASTER PLAN TRAIL SOUTH SAMMAMISH SEGMENT B**  
 SAMMAMISH, WA

**LANDSCAPE PLAN**

SHEET NO.  
 147 OF 158  
**LA13**

PATH: J:\PSO\Projects\Clients\KingCo\554-1521-075-ELST\995\995\995\CADD\Phase 19\_T03\_Civil\DWG\ LAYOUT: LA14 PLOTTED BY: purgobut DATE: Monday, July 10, 2017 2:38:43 PM

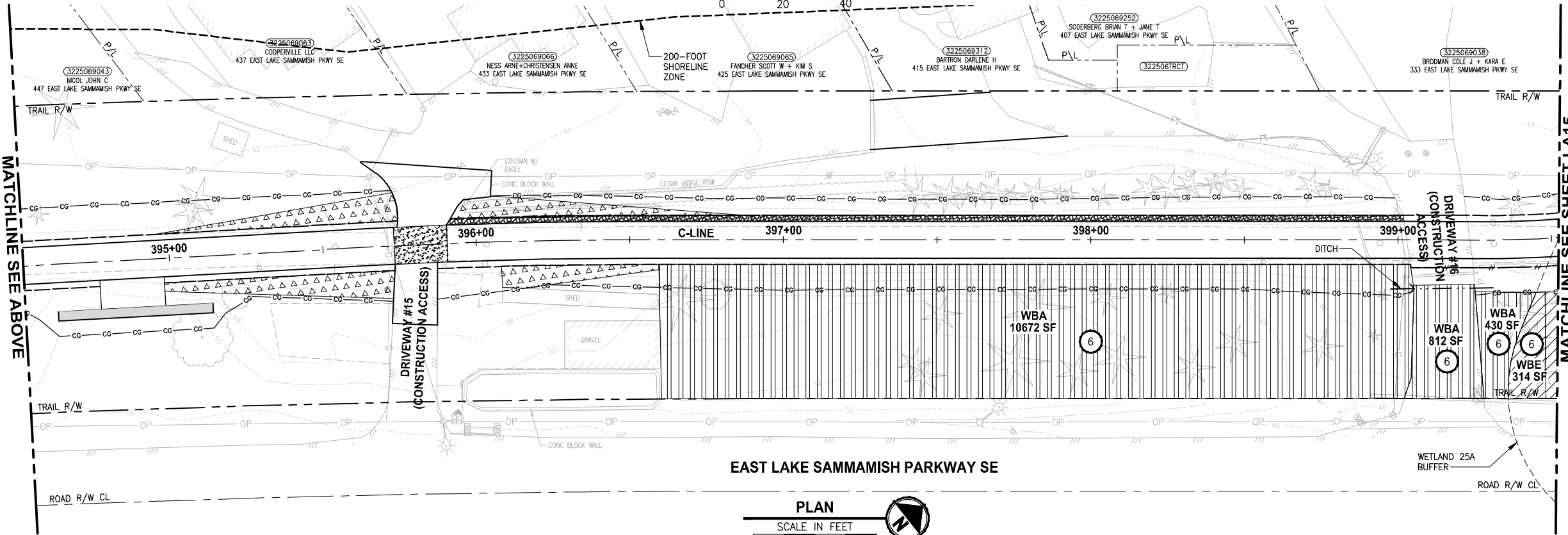
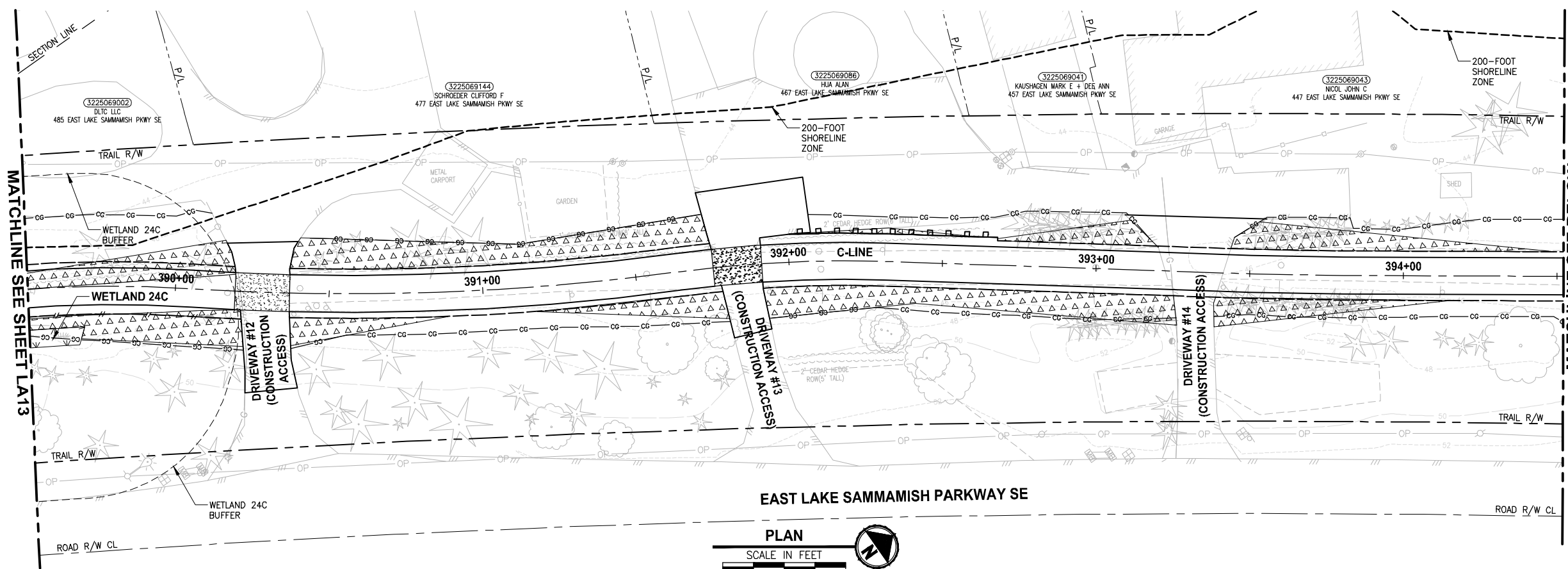

- CONSTRUCTION NOTES:**
- 1 REMOVE LAWN IN THIS AREA.
  - 2 REMOVE CONCRETE PAD.
  - 3 REMOVE GRAVEL PAVING.
  - 4 REMOVE STRUCTURE IN THIS AREA.
  - 5 PROTECT EXISTING NATIVE TREES AND SHRUBS; REMOVE BLACKBERRY AND OTHER UNWANTED INVASIVE PLANTS; AMEND SOIL WITH COMPOST; PLANT WITH NATIVE WETLAND PLANTS AND PLACE WOOD CHIP MULCH OVER ENTIRE AREA.
  - 6 PROTECT EXISTING NATIVE TREES AND SHRUBS; REMOVE BLACKBERRY AND OTHER UNWANTED INVASIVE PLANTS; AMEND SOIL WITH COMPOST; PLANT WITH NATIVE BUFFER PLANTS AND PLACE WOOD CHIP MULCH OVER ENTIRE AREA.
  - 7 GRADE AREA TO CREATE WETLAND CONDITIONS AND AMEND SOIL WITH COMPOST, PLANT WITH NATIVE WETLAND PLANTS.

- GENERAL NOTES:**
1. SEE SHEET LA23 FOR DETAILS AND PLANT LISTS.
  2. SEEDING FOR REMOVED DRIVEWAYS IS NOT PART OF THE MITIGATION PLAN.

**LEGEND:**

	WETLAND BUFFER ENHANCEMENT	6
	WETLAND BUFFER ADDITION AREA	6
	SHORELINE SETBACK ENHANCEMENT AREA	6
	WETLAND CREATION OR RESTORATION AREA	7
	WETLAND ENHANCEMENT AREA	5
	STREAM BUFFER ENHANCEMENT AREA	6
	SEEDING FOR REMOVED DRIVEWAYS. NOTE 2.	
	LOW GROWING SHRUB PLANTING AREA	

CITY OF SAMMAMISH APPROVAL	
City Engineer	Date
Community Development	Date

Exhibit 7  
 SSDP2016-00415  
 000181 REVISED 60% REVIEW SUBMITTAL  
 NOT FOR CONSTRUCTION

REVISIONS	DATE	BY	DESIGNED
			J. SWENSON
			B. PURGANAN
			P. JOHANNESSEN
			Y. HO

**ONE INCH AT FULL SCALE, IF NOT, SCALE ACCORDINGLY**  
 FILE NAME: BL1521075P19T03LA-03  
 JOB No.: 554-1521-075 P19 T03  
 DATE: JULY 2017

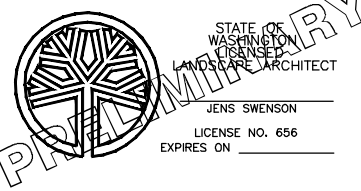

**Parametrix**  
 ENGINEERING · PLANNING · ENVIRONMENTAL SCIENCES  
 719 2ND AVENUE, SUITE 200 | SEATTLE, WA 98104  
 P 206.394.3700  
 WWW.PARAMETRIX.COM

PROJECT NAME:  
**EAST LAKE SAMMAMISH MASTER PLAN TRAIL SOUTH SAMMAMISH SEGMENT B**  
 SAMMAMISH, WA

**LANDSCAPE PLAN**  
 LA14

SHEET NO.  
 148 OF 158

PATH: J:\PSO\Projects\Clients\1521-KingCA\554-1521-075-ELST-985\CA\554-1521-075-ELST-985\CADD\Phase 19\_T03\_Civil\DWG\ PLOTTED BY: purgubul DATE: Monday, July 10, 2017 2:30:51 PM

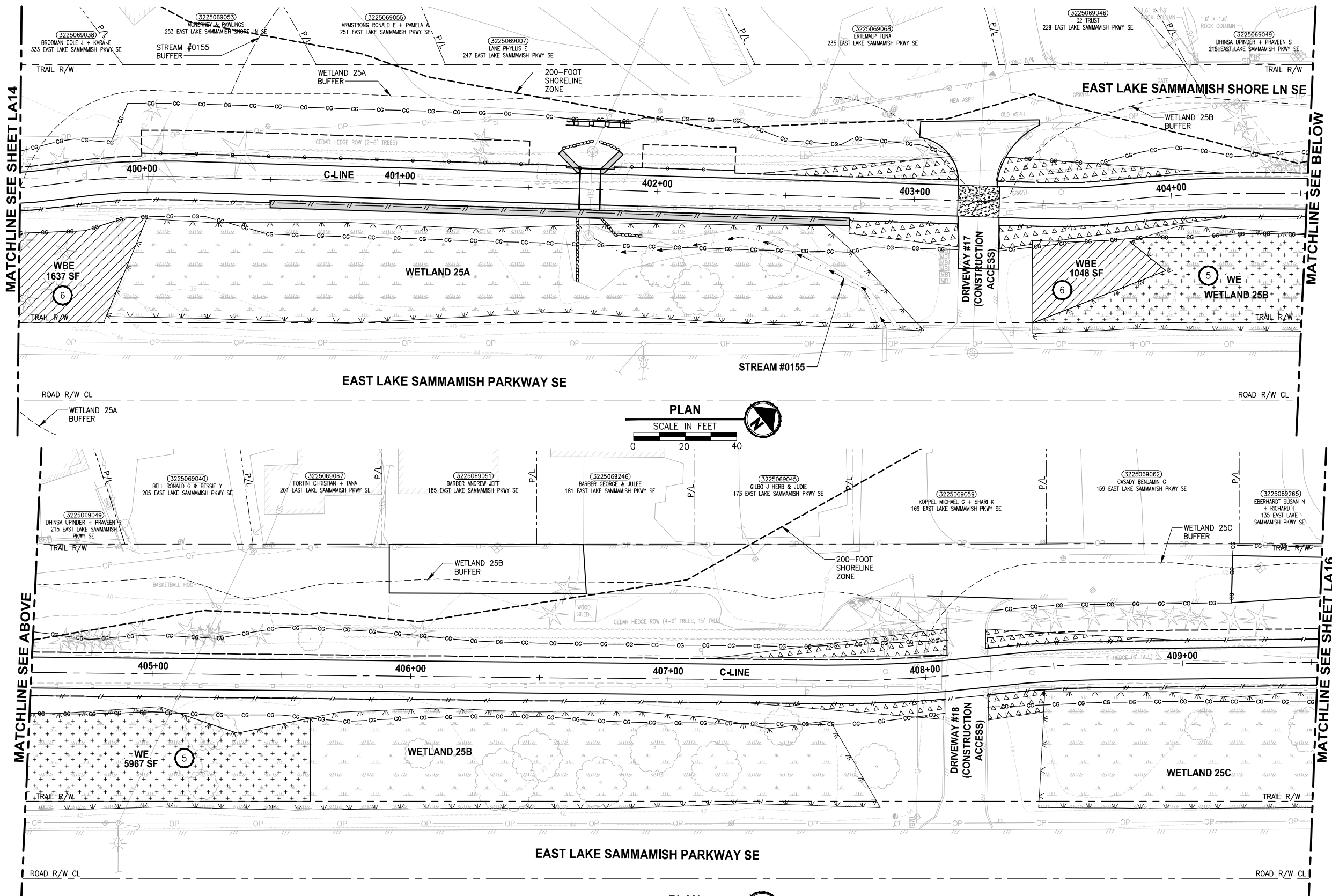

- CONSTRUCTION NOTES:**
- 1 REMOVE LAWN IN THIS AREA.
  - 2 REMOVE CONCRETE PAD.
  - 3 REMOVE GRAVEL PAVING.
  - 4 REMOVE STRUCTURE IN THIS AREA.
  - 5 PROTECT EXISTING NATIVE TREES AND SHRUBS; REMOVE BLACKBERRY AND OTHER UNWANTED INVASIVE PLANTS; AMEND SOIL WITH COMPOST; PLANT WITH NATIVE WETLAND PLANTS AND PLACE WOOD CHIP MULCH OVER ENTIRE AREA.
  - 6 PROTECT EXISTING NATIVE TREES AND SHRUBS; REMOVE BLACKBERRY AND OTHER UNWANTED INVASIVE PLANTS; AMEND SOIL WITH COMPOST; PLANT WITH NATIVE BUFFER PLANTS AND PLACE WOOD CHIP MULCH OVER ENTIRE AREA.
  - 7 GRADE AREA TO CREATE WETLAND CONDITIONS AND AMEND SOIL WITH COMPOST, PLANT WITH NATIVE WETLAND PLANTS.

- GENERAL NOTES:**
1. SEE SHEET LA23 FOR DETAILS AND PLANT LISTS.
  2. SEEDING FOR REMOVED DRIVEWAYS IS NOT PART OF THE MITIGATION PLAN.

- LEGEND:**
- WBE WETLAND BUFFER ENHANCEMENT (6)
  - WBA WETLAND BUFFER ADDITION AREA (6)
  - SSE SHORELINE SETBACK ENHANCEMENT AREA (6)
  - WC/WR WETLAND CREATION OR RESTORATION AREA (7)
  - WE WETLAND ENHANCEMENT AREA (5)
  - SBE STREAM BUFFER ENHANCEMENT AREA (6)
  - SEEDING FOR REMOVED DRIVEWAYS. NOTE 2.
  - LOW GROWING SHRUB PLANTING AREA

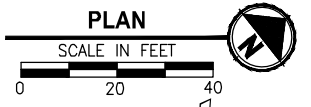
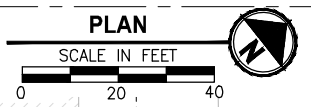

CITY OF SAMMAMISH APPROVAL	
City Engineer _____	Date _____
Community Development _____	Date _____

**Exhibit 7**  
**SSDP2016-00415**  
**000182** REVISED 60% REVIEW SUBMITTAL  
 NOT FOR CONSTRUCTION

REVISIONS	DATE	BY	DESIGNED
			J. SWENSON
			B. PURGANAN
			P. JOHANNESSEN
			Y. HO

**ONE INCH AT FULL SCALE, IF NOT, SCALE ACCORDINGLY**  
 FILE NAME: BL1521075P19T03LA-03  
 JOB No: 554-1521-075 P19 T03  
 DATE: JULY 2017

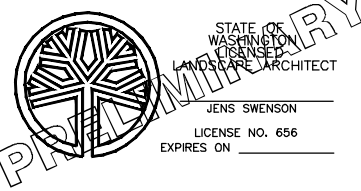

**Parametrix**  
 ENGINEERING · PLANNING · ENVIRONMENTAL SCIENCES  
 719 2ND AVENUE, SUITE 200 | SEATTLE, WA 98104  
 P 206.394.3700  
 WWW.PARAMETRIX.COM

PROJECT NAME  
**EAST LAKE SAMMAMISH MASTER PLAN TRAIL SOUTH SAMMAMISH SEGMENT B**  
 SAMMAMISH, WA

**LANDSCAPE PLAN**  
 SHEET NO. 149 OF 158  
**LA15**





LAYOUT: LA18  
 PATH: J:\PSO\Projects\Clients\1521-075-ELST\1521-075-ELST\995\SSDP\1521-075-ELST\995\SSDP\CADD\Phase 19\_T03\_Civil\DWG\ PLOTTED BY: purgaban DATE: Friday, July 07, 2017 5:53:52 PM

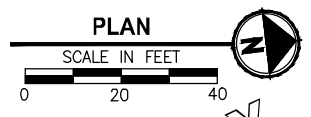
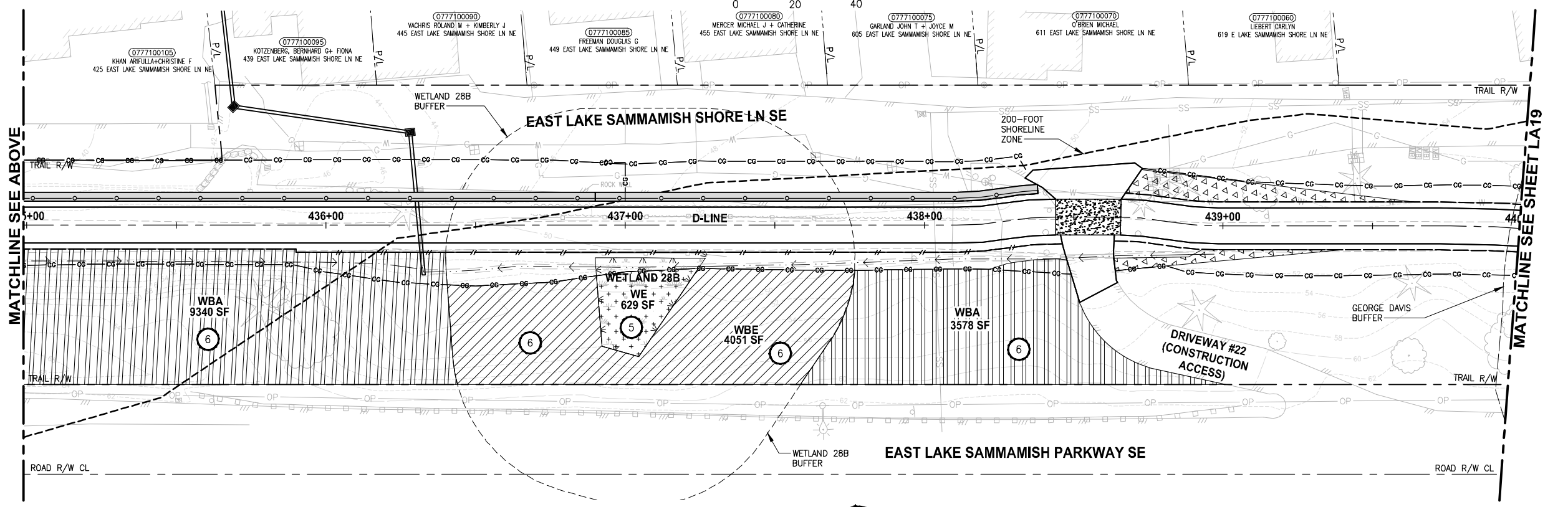
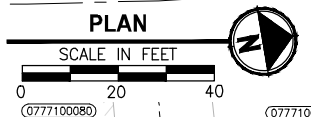
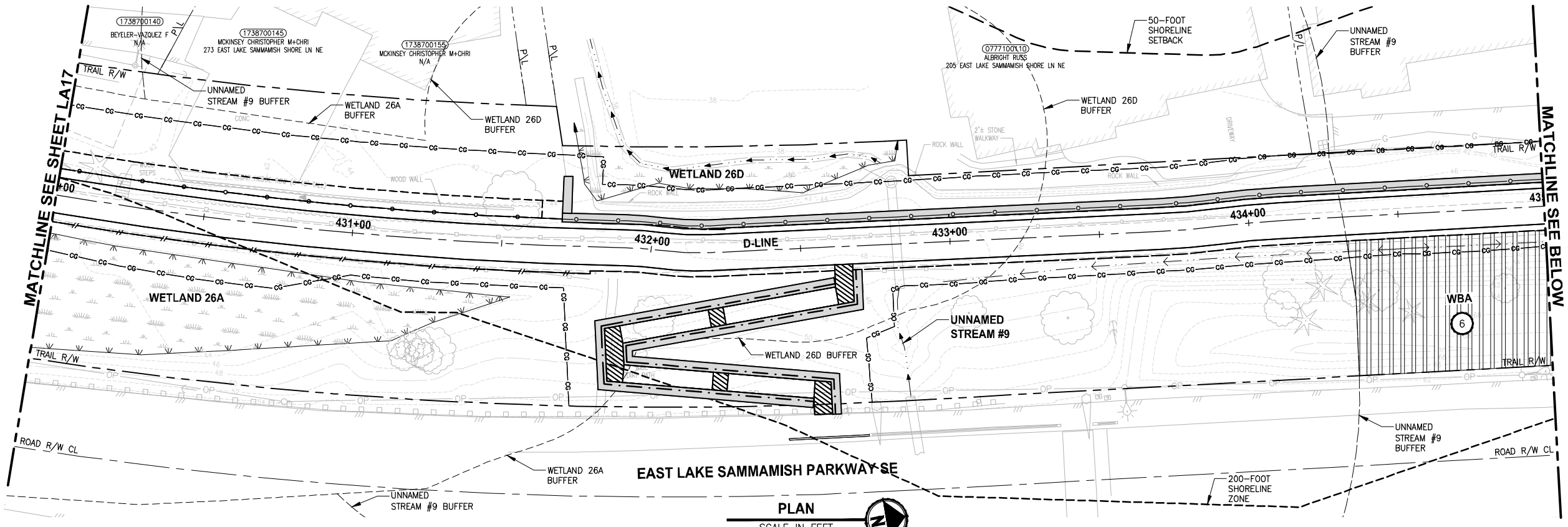

- CONSTRUCTION NOTES:**
- 1 REMOVE LAWN IN THIS AREA.
  - 2 REMOVE CONCRETE PAD.
  - 3 REMOVE GRAVEL PAVING.
  - 4 REMOVE STRUCTURE IN THIS AREA.
  - 5 PROTECT EXISTING NATIVE TREES AND SHRUBS; REMOVE BLACKBERRY AND OTHER UNWANTED INVASIVE PLANTS; AMEND SOIL WITH COMPOST; PLANT WITH NATIVE WETLAND PLANTS AND PLACE WOOD CHIP MULCH OVER ENTIRE AREA.
  - 6 PROTECT EXISTING NATIVE TREES AND SHRUBS; REMOVE BLACKBERRY AND OTHER UNWANTED INVASIVE PLANTS; AMEND SOIL WITH COMPOST; PLANT WITH NATIVE BUFFER PLANTS AND PLACE WOOD CHIP MULCH OVER ENTIRE AREA.
  - 7 GRADE AREA TO CREATE WETLAND CONDITIONS AND AMEND SOIL WITH COMPOST, PLANT WITH NATIVE WETLAND PLANTS.

- GENERAL NOTES:**
1. SEE SHEET LA23 FOR DETAILS AND PLANT LISTS.
  2. SEEDING FOR REMOVED DRIVEWAYS IS NOT PART OF THE MITIGATION PLAN.

- LEGEND:**
- WBE WETLAND BUFFER ENHANCEMENT AREA (6)
  - WBA WETLAND BUFFER ADDITION AREA (6)
  - SSE SHORELINE SETBACK ENHANCEMENT AREA (6)
  - WC/WR WETLAND CREATION OR RESTORATION AREA (7)
  - WE WETLAND ENHANCEMENT AREA (5)
  - SBE STREAM BUFFER ENHANCEMENT AREA (6)
  - SEEDING FOR REMOVED DRIVEWAYS. NOTE 2.
  - LOW GROWING SHRUB PLANTING AREA

CITY OF SAMMAMISH APPROVAL	
City Engineer _____	Date _____
Community Development _____	Date _____

**Exhibit 7**  
**SSDP2016-00415**  
**000185** REVISED 60% REVIEW SUBMITTAL  
 NOT FOR CONSTRUCTION

REVISIONS	DATE	BY	DESIGNED
			J. SWENSON
			B. PURGANAN
			P. JOHANNESSEN
			Y. HO

**ONE INCH AT FULL SCALE, IF NOT, SCALE ACCORDINGLY**  
 FILE NAME: BL1521075P19T03LA-04  
 JOB No.: 554-1521-075 P19 T03  
 DATE: JULY 2017

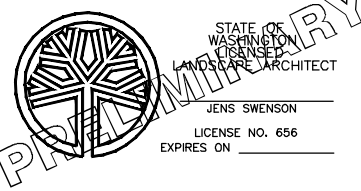

**Parametrix**  
 ENGINEERING · PLANNING · ENVIRONMENTAL SCIENCES  
 719 2ND AVENUE, SUITE 200 | SEATTLE, WA 98104  
 P 206.394.3700  
 WWW.PARAMETRIX.COM

PROJECT NAME:  
**EAST LAKE SAMMAMISH MASTER PLAN TRAIL SOUTH SAMMAMISH SEGMENT B**  
 SAMMAMISH, WA

**LANDSCAPE PLAN**

SHEET NO.  
 152 OF 158  
**LA18**



LAYOUT: LA19  
 PATH: J:\PSO\Projects\Clients\1521-075-ELST\995sect\CADD\Phase 19\_T03\_Civil\DWG\ PLOTTED BY: pargobut DATE: Friday, July 07, 2017 5:54:22 PM

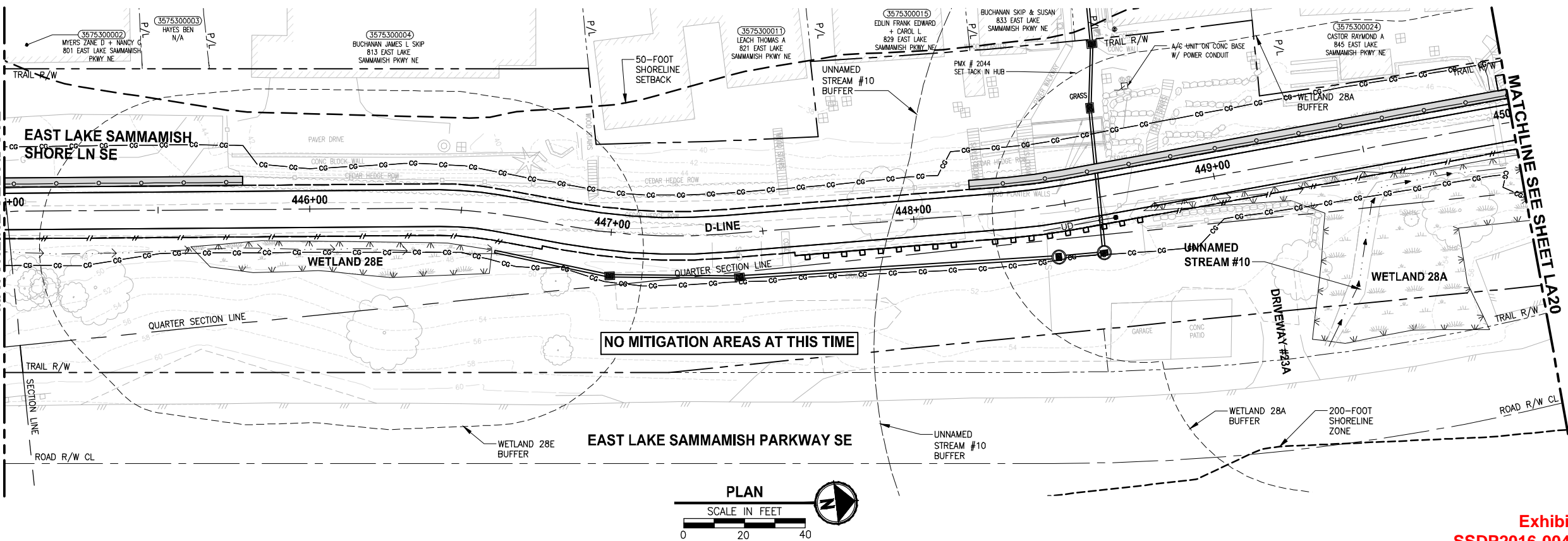
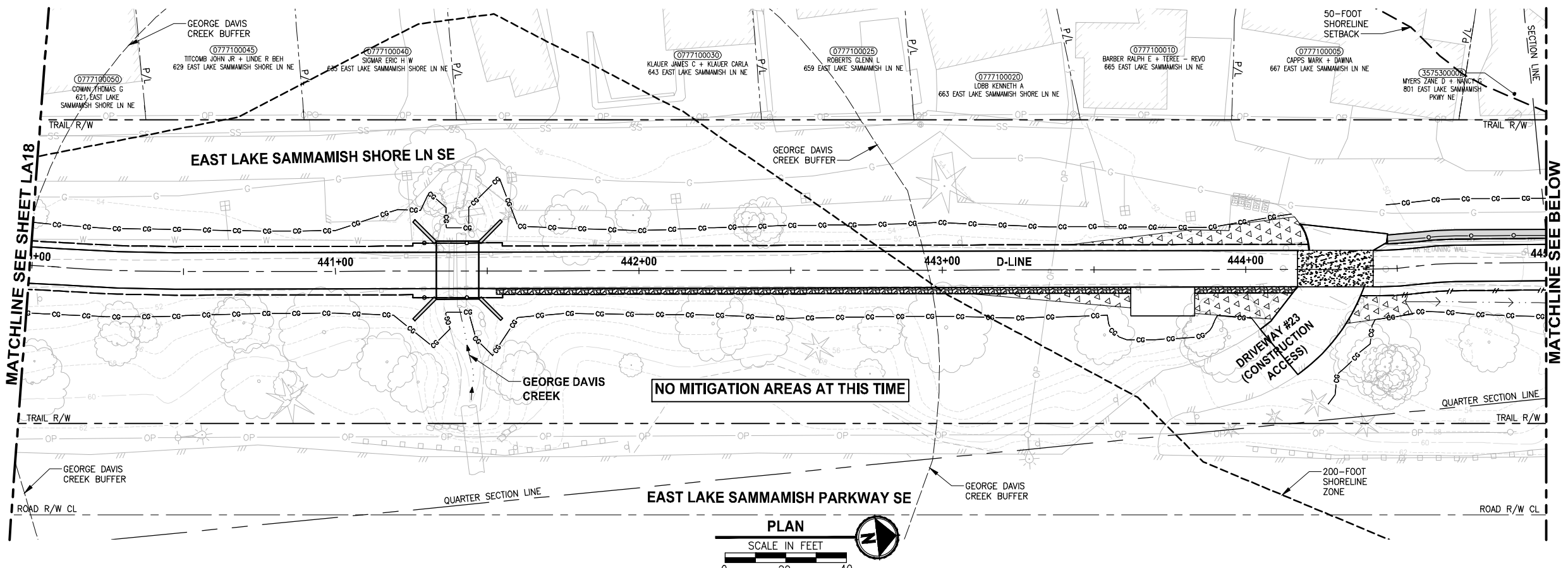

- CONSTRUCTION NOTES:**
- 1 REMOVE LAWN IN THIS AREA.
  - 2 REMOVE CONCRETE PAD.
  - 3 REMOVE GRAVEL PAVING.
  - 4 REMOVE STRUCTURE IN THIS AREA.
  - 5 PROTECT EXISTING NATIVE TREES AND SHRUBS; REMOVE BLACKBERRY AND OTHER UNWANTED INVASIVE PLANTS; AMEND SOIL WITH COMPOST; PLANT WITH NATIVE WETLAND PLANTS AND PLACE WOOD CHIP MULCH OVER ENTIRE AREA.
  - 6 PROTECT EXISTING NATIVE TREES AND SHRUBS; REMOVE BLACKBERRY AND OTHER UNWANTED INVASIVE PLANTS; AMEND SOIL WITH COMPOST; PLANT WITH NATIVE BUFFER PLANTS AND PLACE WOOD CHIP MULCH OVER ENTIRE AREA.
  - 7 GRADE AREA TO CREATE WETLAND CONDITIONS AND AMEND SOIL WITH COMPOST, PLANT WITH NATIVE WETLAND PLANTS.

- GENERAL NOTES:**
1. SEE SHEET LA23 FOR DETAILS AND PLANT LISTS.
  2. SEEDING FOR REMOVED DRIVEWAYS IS NOT PART OF THE MITIGATION PLAN.

**LEGEND:**

	WETLAND BUFFER ENHANCEMENT	6
	WETLAND BUFFER ADDITION AREA	6
	SHORELINE SETBACK ENHANCEMENT AREA	6
	WETLAND CREATION OR RESTORATION AREA	7
	WETLAND ENHANCEMENT AREA	5
	STREAM BUFFER ENHANCEMENT AREA	6
	SEEDING FOR REMOVED DRIVEWAYS. NOTE 2.	
	LOW GROWING SHRUB PLANTING AREA	

CITY OF SAMMAMISH APPROVAL	
City Engineer _____	Date _____
Community Development _____	Date _____

**Exhibit 7**  
**SSDP2016-00415**  
**000186** REVISED 60% REVIEW SUBMITTAL  
 NOT FOR CONSTRUCTION

REVISIONS	DATE	BY	DESIGNED
			J. SWENSON
			B. PURGANAN
			P. JOHANNESSEN
			Y. HO

**ONE INCH AT FULL SCALE, IF NOT, SCALE ACCORDINGLY**  
 FILE NAME: BL1521075P19T03LA-04  
 JOB No: 54-1521-075 P19 T03  
 DATE: JULY 2017

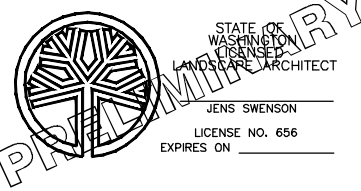

**Parametrix**  
 ENGINEERING · PLANNING · ENVIRONMENTAL SCIENCES  
 739 2ND AVENUE, SUITE 200 | SEATTLE, WA 98104  
 P 206.394.3700  
 WWW.PARAMETRIX.COM

PROJECT NAME:  
**EAST LAKE SAMMAMISH MASTER PLAN TRAIL SOUTH SAMMAMISH SEGMENT B**  
 SAMMAMISH, WA

**LANDSCAPE PLAN**  
**LA19**

SHEET NO.  
 153 OF 158

LAYOUT: LA20  
 PATH: U:\PSO\Projects\Clients\1521-075-ELST\995sec\CA00\Phase 19\T03\_Civil\Draw\ PLOTTED BY: purgabat DATE: Friday, July 07, 2017 5:54:52 PM

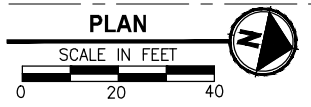
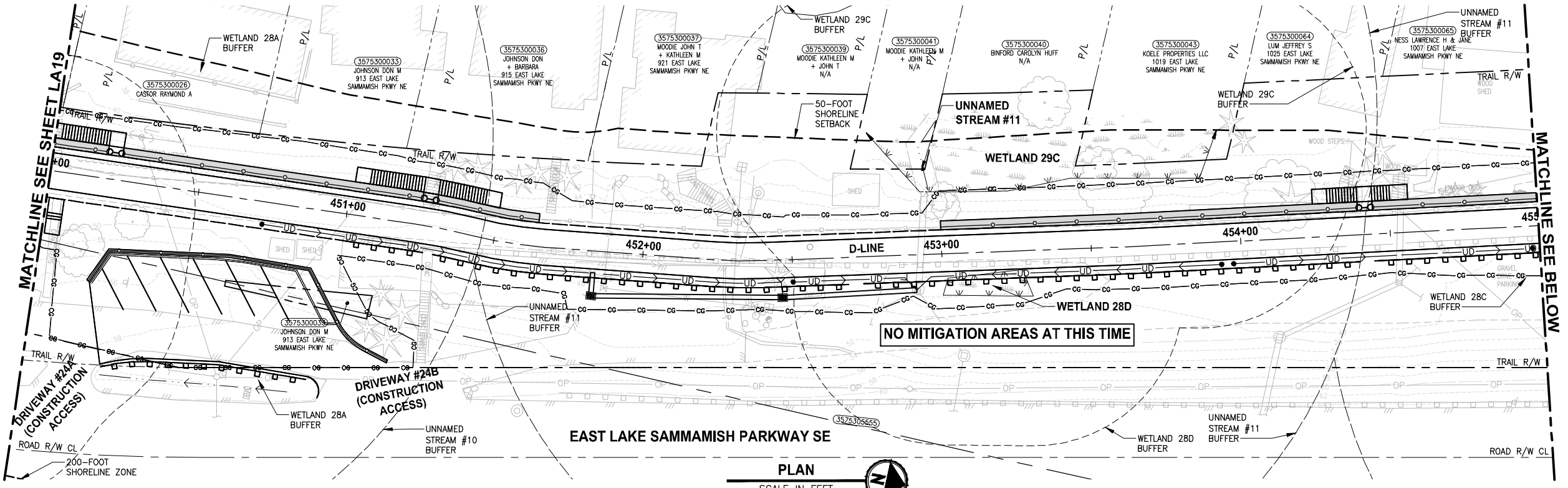

- CONSTRUCTION NOTES:**
- 1 REMOVE LAWN IN THIS AREA.
  - 2 REMOVE CONCRETE PAD.
  - 3 REMOVE GRAVEL PAVING.
  - 4 REMOVE STRUCTURE IN THIS AREA.
  - 5 PROTECT EXISTING NATIVE TREES AND SHRUBS; REMOVE BLACKBERRY AND OTHER UNWANTED INVASIVE PLANTS; AMEND SOIL WITH COMPOST; PLANT WITH NATIVE WETLAND PLANTS AND PLACE WOOD CHIP MULCH OVER ENTIRE AREA.
  - 6 PROTECT EXISTING NATIVE TREES AND SHRUBS; REMOVE BLACKBERRY AND OTHER UNWANTED INVASIVE PLANTS; AMEND SOIL WITH COMPOST; PLANT WITH NATIVE BUFFER PLANTS AND PLACE WOOD CHIP MULCH OVER ENTIRE AREA.
  - 7 GRADE AREA TO CREATE WETLAND CONDITIONS AND AMEND SOIL WITH COMPOST, PLANT WITH NATIVE WETLAND PLANTS.

- GENERAL NOTES:**
1. SEE SHEET LA23 FOR DETAILS AND PLANT LISTS.
  2. SEEDING FOR REMOVED DRIVEWAYS IS NOT PART OF THE MITIGATION PLAN.

- LEGEND:**
- WBE WETLAND BUFFER ENHANCEMENT (6)
  - WBA WETLAND BUFFER ADDITION AREA (6)
  - SSE SHORELINE SETBACK ENHANCEMENT AREA (6)
  - WC/WR WETLAND CREATION OR RESTORATION AREA (7)
  - WE WETLAND ENHANCEMENT AREA (5)
  - SBE STREAM BUFFER ENHANCEMENT AREA (6)
  - SEEDING FOR REMOVED DRIVEWAYS. NOTE 2.
  - LOW GROWING SHRUB PLANTING AREA

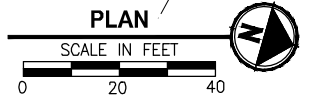
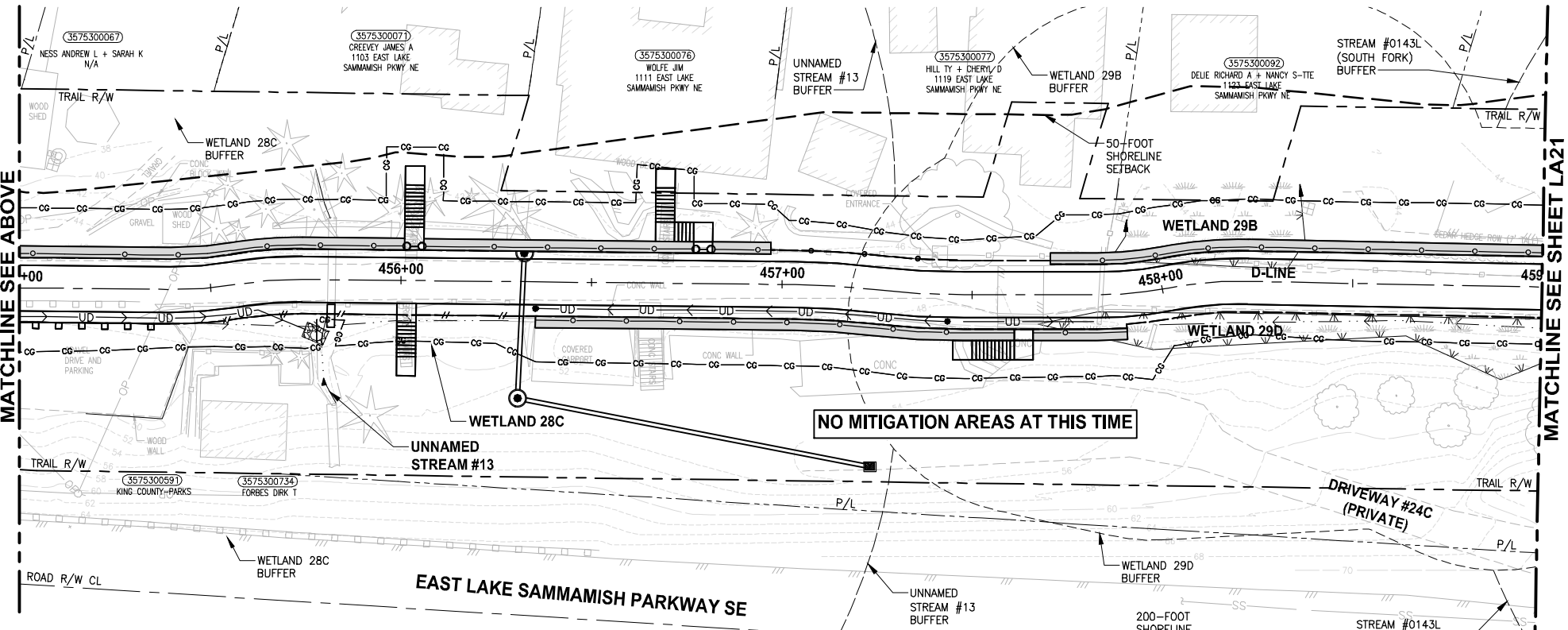

CITY OF SAMMAMISH APPROVAL	
City Engineer _____	Date _____
Community Development _____	Date _____

**Exhibit 7**  
**SSDP2016-00415**  
**000187** REVISED 60% REVIEW SUBMITTAL  
 NOT FOR CONSTRUCTION

REVISIONS	DATE	BY	DESIGNED
			J. SWENSON
			B. PURGANAN
			P. JOHANNESSEN
			Y. HO

**ONE INCH AT FULL SCALE, IF NOT, SCALE ACCORDINGLY**  
 FILE NAME: BL1521075P19T03LA-04  
 JOB No: 54-1521-075 P19 T03  
 DATE: JULY 2017

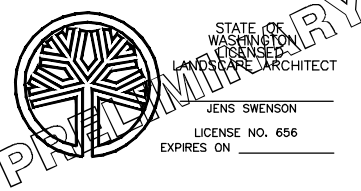

**Parametrix**  
 ENGINEERING · PLANNING · ENVIRONMENTAL SCIENCES  
 719 2ND AVENUE, SUITE 200 | SEATTLE, WA 98104  
 P 206.394.3700  
 WWW.PARAMETRIX.COM

PROJECT NAME  
**EAST LAKE SAMMAMISH MASTER PLAN TRAIL SOUTH SAMMAMISH SEGMENT B**  
 SAMMAMISH, WA

**LANDSCAPE PLAN**  
**LA20**

SHEET NO.  
 154 OF 158  
**LA20**

PATH: J:\PSO\Projects\Clients\1521-075-ELST-075-ELST\985\CA\ADD\Phase 19\T03\_Civil\DWG\ LAYOUT: LA21 PLOTTED BY: purgaban DATE: Monday, July 10, 2017 2:48:36 PM

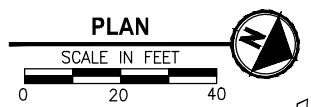
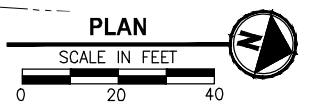
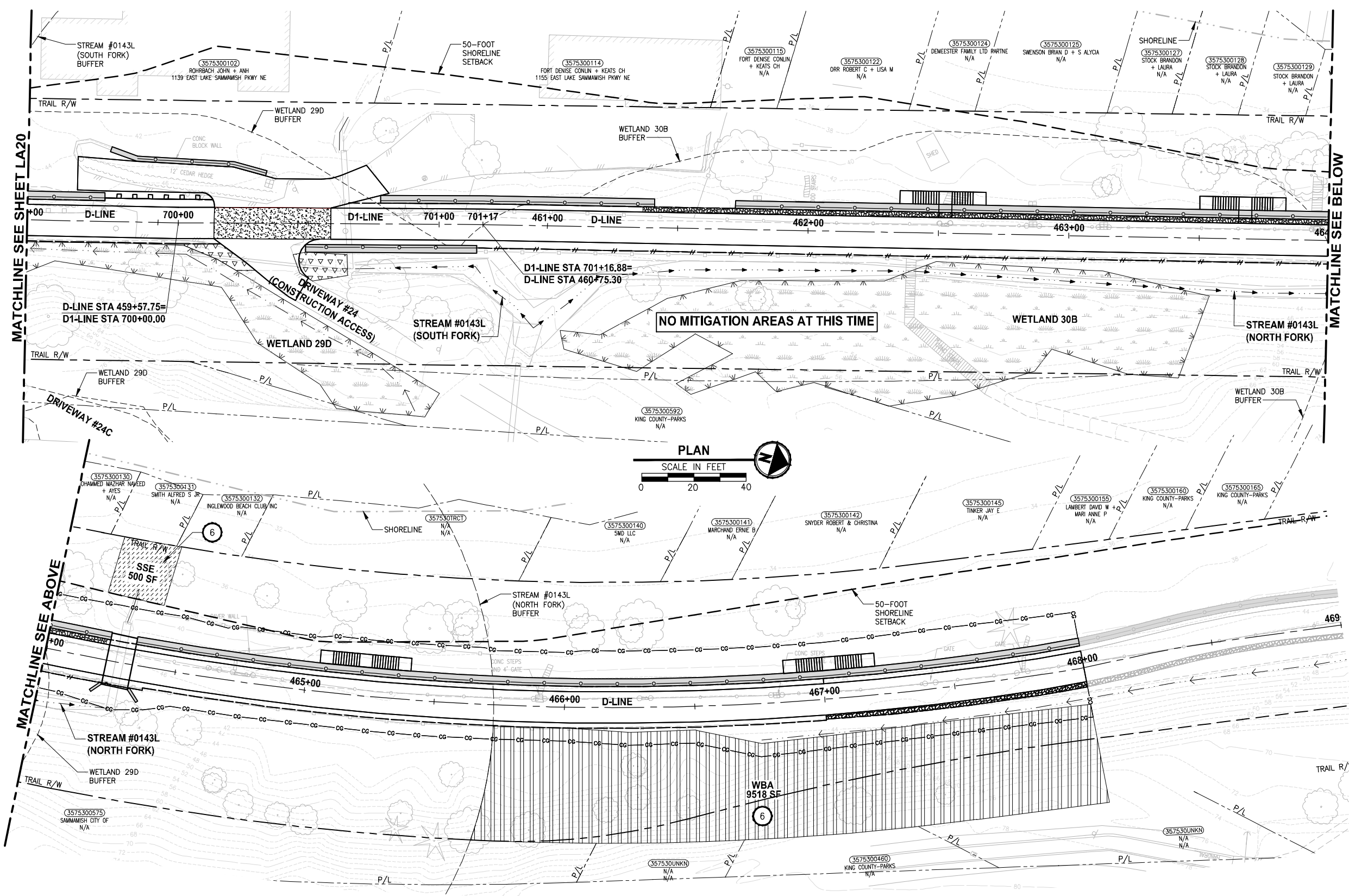

- CONSTRUCTION NOTES:**
- 1 REMOVE LAWN IN THIS AREA.
  - 2 REMOVE CONCRETE PAD.
  - 3 REMOVE GRAVEL PAVING.
  - 4 REMOVE STRUCTURE IN THIS AREA.
  - 5 PROTECT EXISTING NATIVE TREES AND SHRUBS; REMOVE BLACKBERRY AND OTHER UNWANTED INVASIVE PLANTS; AMEND SOIL WITH COMPOST; PLANT WITH NATIVE WETLAND PLANTS AND PLACE WOOD CHIP MULCH OVER ENTIRE AREA.
  - 6 PROTECT EXISTING NATIVE TREES AND SHRUBS; REMOVE BLACKBERRY AND OTHER UNWANTED INVASIVE PLANTS; AMEND SOIL WITH COMPOST; PLANT WITH NATIVE BUFFER PLANTS AND PLACE WOOD CHIP MULCH OVER ENTIRE AREA.
  - 7 GRADE AREA TO CREATE WETLAND CONDITIONS AND AMEND SOIL WITH COMPOST, PLANT WITH NATIVE WETLAND PLANTS.

- GENERAL NOTES:**
1. SEE SHEET LA23 FOR DETAILS AND PLANT LISTS.
  2. SEEDING FOR REMOVED DRIVEWAYS IS NOT PART OF THE MITIGATION PLAN.

- LEGEND:**
- WBE WETLAND BUFFER ENHANCEMENT (6)
  - WBA WETLAND BUFFER ADDITION AREA (6)
  - SSE SHORELINE SETBACK ENHANCEMENT AREA (6)
  - WC/WR WETLAND CREATION OR RESTORATION AREA (7)
  - WE WETLAND ENHANCEMENT AREA (5)
  - SBE STREAM BUFFER ENHANCEMENT AREA (6)
  - SEEDING FOR REMOVED DRIVEWAYS. NOTE 2.
  - LOW GROWING SHRUB PLANTING AREA

CITY OF SAMMAMISH APPROVAL

City Engineer _____	Date _____
Community Development _____	Date _____

**Exhibit 7**  
**SSDP2016-00415**  
**000188** REVISED 60% REVIEW SUBMITTAL  
 NOT FOR CONSTRUCTION

REVISIONS	DATE	BY	DESIGNED
			J. SWENSON
			B. PURGANAN
			P. JOHANNESSEN
			Y. HO

**ONE INCH AT FULL SCALE. IF NOT, SCALE ACCORDINGLY.**  
 FILE NAME: BL1521075P19T03LA-04  
 JOB No.: 54-1521-075 P19 T03  
 DATE: JULY 2017  
  
 STATE OF WASHINGTON LICENSED LANDSCAPE ARCHITECT  
 JENS SWENSON  
 LICENSE NO. 656  
 EXPIRES ON \_\_\_\_\_

**Parametrix**  
 ENGINEERING · PLANNING · ENVIRONMENTAL SCIENCES  
 719 2ND AVENUE, SUITE 200 | SEATTLE, WA 98104  
 P 206.394.3700  
 WWW.PARAMETRIX.COM

PROJECT NAME  
**EAST LAKE SAMMAMISH MASTER PLAN TRAIL SOUTH SAMMAMISH SEGMENT B**  
 SAMMAMISH, WA

**LANDSCAPE PLAN**  
 SHEET NO. 155 OF 158  
**LA21**

PATH: U:\PSO\Projects\Clients\1521-1521-075-ELST\995sect\CaDD\Phase 19\T03\_Cha\Draw\ PLOTTED BY: purgabut DATE: Monday, July 10, 2017 1:04:36 PM LAYOUT: LA22

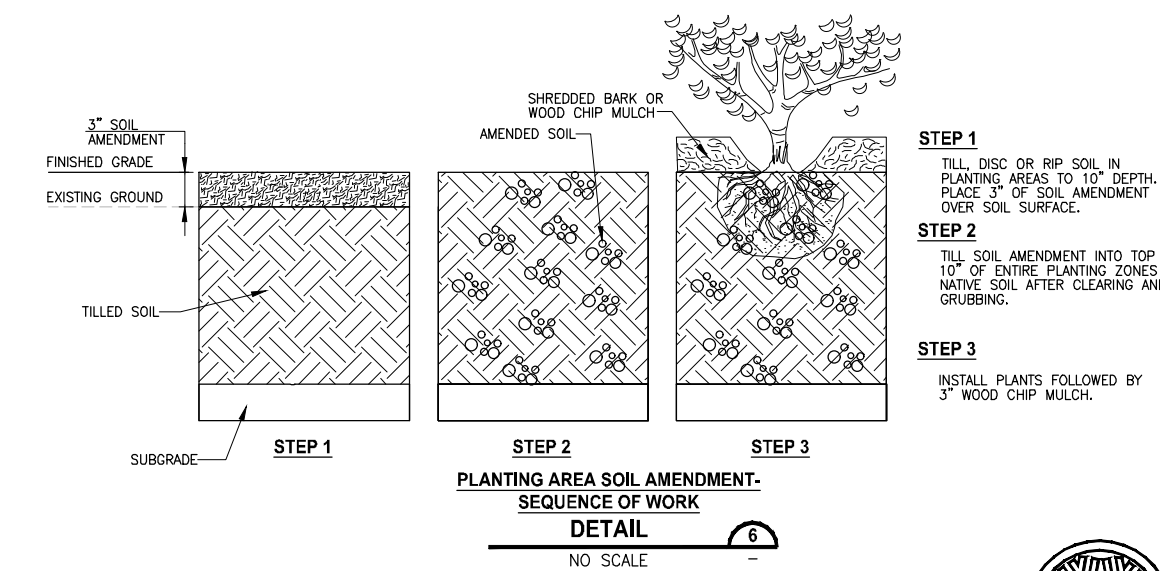
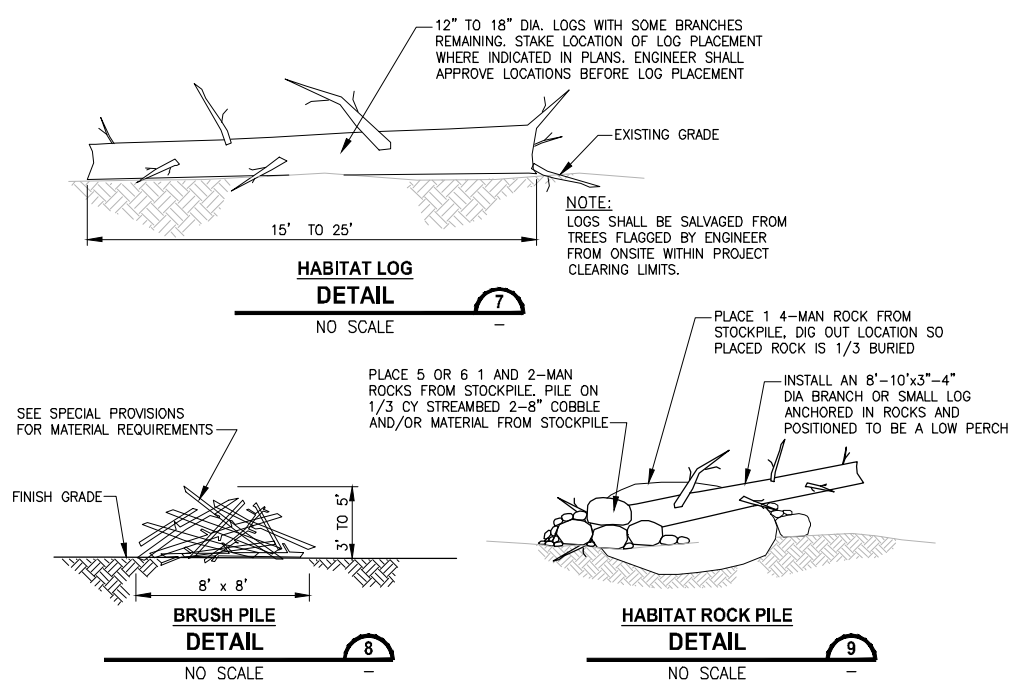
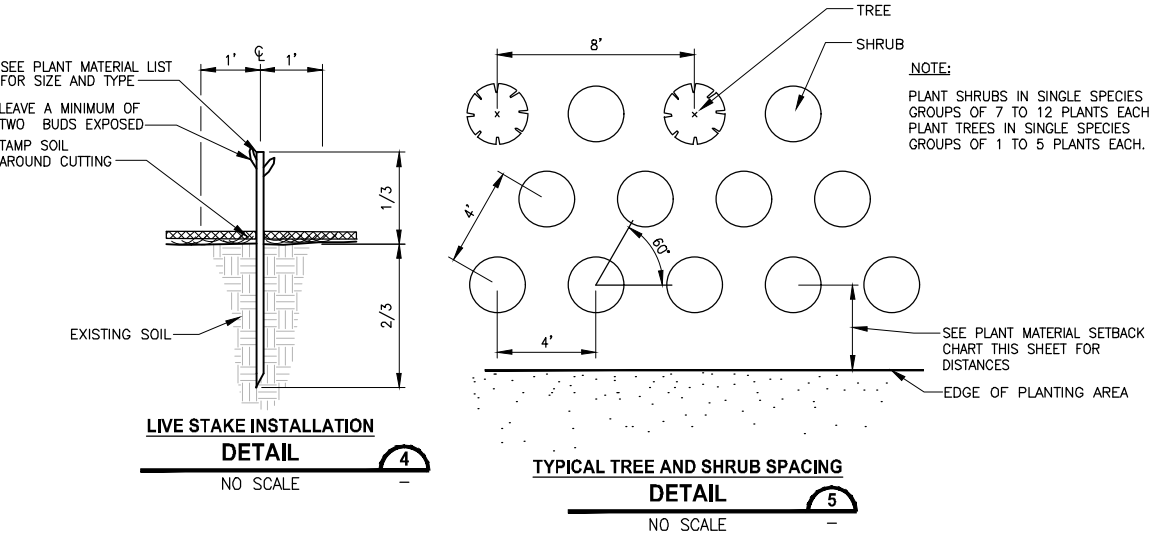
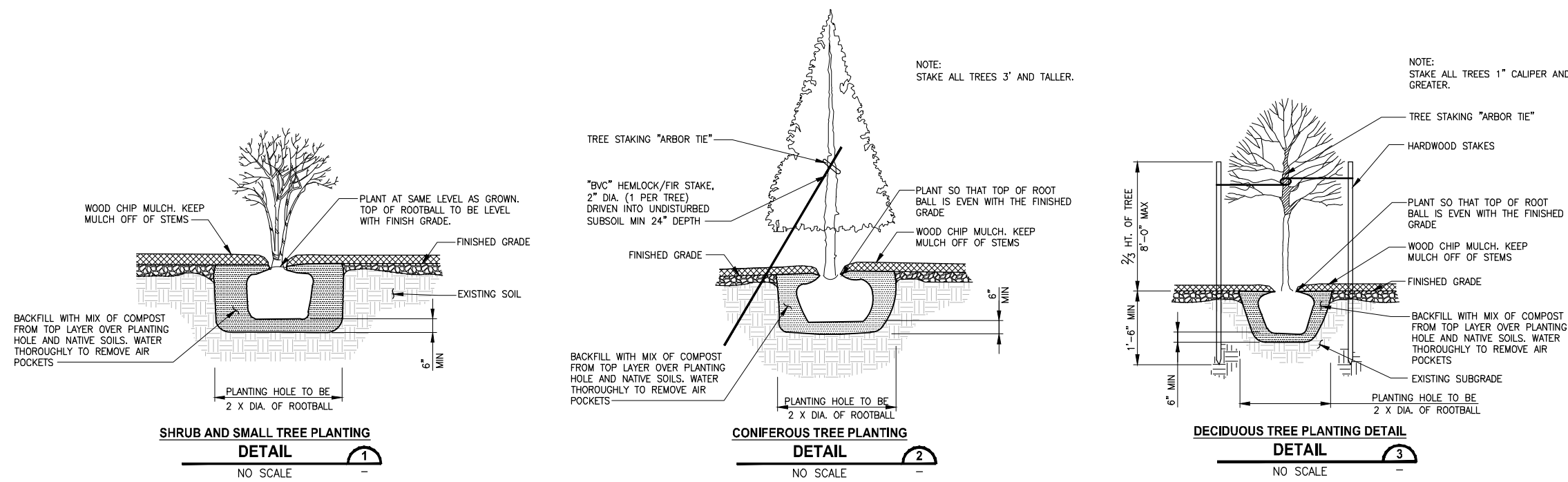

**PLANT MATERIAL SETBACK CHART**

	GUARDRAIL BARRIER	EDGE OF ROADWAY	PATHS, TRAILS	WALL	FENCE	SIGNS	EXISTING TREE, TRUNK	EXISTING VEGETATION MASS
EVERGREEN TREE	15'	15'	10'	8'	8'	15'	10'	-
ORNAMENTAL/NATIVE DECIDUOUS TREE	6'	6'	10'	8'	8'	15'	10'	-
MEDIUM AND LARGE SHRUBS - GREATER THAN 3' TALL	5'	5'	8'	3'	3'	6'	5'	5'
SMALL SHRUB - LESS THAN 3' TALL	3'	5'	5'	2'	3'	2'	5'	5'

TYPICAL MINIMUM DISTANCE SETBACKS ARE TO THE CENTER STEM OR TRUNK OF PLANT MATERIAL UNLESS OTHERWISE DIRECTED BY THE ENGINEER DURING LAYOUT AND STAKING OF PLANT LOCATIONS.

**PLANT MATERIAL LIST**

COMMON NAME	BOTANICAL NAME	NOTES
<b>TREES</b>		
AMELANCHIER ALNIFOLIA	WESTERN SERVICEBERRY	SPACE TREES 8 TO 10- FEET ON CENTER
ACER MACROPHYLLUM	BIG LEAF MAPLE	
PICEA SITCHENSIS	SITKA SPRUCE	
PRUNUS EMARGINATA	BITTER CHERRY	
PSUEDOTSQA MENZIESII	DOUGLAS FIR	
THUJA PLICATA	WESTERN RED CEDAR	
TSUGA HETEROPHYLLA	WESTERN HEMLOCK	
<b>SHRUBS</b>		
ACER CIRCINATUM	VINE MAPLE	SPACE SHRUBS 4 TO 6- FEET ON CENTER
CORYLUS CORNUTA	WESTERN HAZEL	
HOLIDISCUS DISCOLOR	OCEAN SPRAY	
OEMLARIA CERASIFORMIS	INDIAN PLUMB	
PHYSOCARPUS CAPITATUS	PACIFIC NINEBARK	
ROSA NUTKANA	NOOTKA ROSE	
SYMPHORICARPOS ALBUS	SNOWBERRY	
<b>WETLAND ENHANCEMENT PLANTING AREAS (AREA WE)</b>		
<b>TREES</b>		
FRAXINUS LATIFOLIA	OREGON ASH	SPACE TREES 8 TO 10- FEET ON CENTER
PICEA SITCHENSIS	SITKA SPRUCE	
SALIX L. SSP. LASIANDRA	PACIFIC WILLOW	
SALIX SCOULERIANA	SCOULEERS WILLOW	
THUJA PLICATA	WESTERN RED CEDAR	
<b>SHRUBS</b>		
CORNUS ALBA	RED-TWIG DOGWOOD	SPACE SHRUBS 4 TO 6- FEET ON CENTER
LONICERA INVOLUCRATA	BLACK TWINBERRY	
MALUS FUSCA	PACIFIC CRAB APPLE	
PHYSOCARPUS CAPITATUS	PACIFIC NINEBARK	
ROSA PISOCARPA	CLUSTERED ROSE	
SALIX SITCHENSIS	SITKA WILLOW	
<b>STREAM BUFFER ENHANCEMENT PLANTING AREAS (AREA SBE)</b>		
<b>TREES</b>		
PICEA SITCHENSIS	SITKA SPRUCE	SPACE TREES 8 TO 10- FEET ON CENTER
SALIX L. SSP. LASIANDRA	PACIFIC WILLOW	
SALIX SCOULERIANA	SCOULEERS WILLOW	
THUJA PLICATA	WESTERN RED CEDAR	
<b>SHRUBS</b>		
ACER CIRCINATUM	VINE MAPLE	
CORNUS ALBA	RED-TWIG DOGWOOD	SPACE SHRUBS 4 TO 6- FEET ON CENTER
LONICERA INVOLUCRATA	BLACK TWINBERRY	
PHYSOCARPUS CAPITATUS	PACIFIC NINEBARK	
SALIX SITCHENSIS	SITKA WILLOW	
SYMPHORICARPOS ALBUS	SNOWBERRY	
<b>LOW GROW SHRUB PLANTING AREAS</b>		
HEMEROCALLIS FULVA	DAYLILY	SPACE PLANTS 2.5- FEET ON CENTER
MAHONIA REPANS	CREeping MAHONIA	
FRAGARIA CHILDENSI	SAND STRAWBERRY	
<b>LOW GROW SHRUB PLANTING AREAS (SHADY LOCATIONS ONLY)</b>		
GAULTHERIA SHALLON	SALAL	SPACE PLANTS 2.5- FEET ON CENTER
POLYSTICHUM MUNITUM	SWORD FERN	

CITY OF SAMMAMISH APPROVAL

City Engineer \_\_\_\_\_ Date \_\_\_\_\_

Community Development \_\_\_\_\_ Date \_\_\_\_\_

**Exhibit 7**  
**SSDP2016-00415**  
**000189** REVISED 60% REVIEW SUBMITTAL  
NOT FOR CONSTRUCTION

REVISIONS	DATE	BY	DESIGNED
			J. SWENSON
			B. PURGANAN
			P. JOHANNESSEN
			Y. HO

ONE INCH AT FULL SCALE, IF NOT, SCALE ACCORDINGLY

FILE NAME: BL1521075P19T03LA-05  
JOB No: 54-1521-075 P19 T03  
DATE: JULY 2017

JENS SWENSON  
LICENSE NO. 656  
EXPIRES ON \_\_\_\_\_

**Parametrix**  
ENGINEERING · PLANNING · ENVIRONMENTAL SCIENCES

719 2ND AVENUE, SUITE 200 | SEATTLE, WA 98104  
P 206.394.3700  
WWW.PARAMETRIX.COM

PROJECT NAME  
**EAST LAKE SAMMAMISH MASTER PLAN TRAIL SOUTH SAMMAMISH SEGMENT B**  
SAMMAMISH, WA

**MITIGATION PLANTING DETAILS**

SHEET NO.  
156 OF 158

**LA22**

PATH: U:\PSO\Projects\Clients\1521-KingCo\554-1521-075-ELST\995vec\CAADD\Phase 19\T03\_Civil\Draw\ PLOTTED BY: purgubut DATE: Friday, July 07, 2017 5:55:38 PM LAYOUT: LA23

### Mitigation Goals, Objectives, and Performance Standards

The overall goal of the mitigation effort is to replace the habitats and functions lost as a result of the project. The proposed mitigation will accomplish this by enhancing 0.65 acre of wetland, increasing the buffer of 8 wetlands by 1.53 acres, enhancing 0.75 acre of wetland buffer, enhancing 0.24 acre of stream buffer, replacing 8 fish barrier culverts on 6 Type F streams with pipes that are fish passable, and enhancing 0.09 acre of shoreline setback. In addition, mitigation for 0.22 acre of permanent wetland impacts will occur at an off-site approved mitigation bank, and thus, this mitigation will not be carried forward in the following sections. Specific goals and objectives formulated to achieve this result are presented below.

#### Mitigation Goals

The mitigation goals are:

- Enhance 0.65 acre of wetland.
- Increase and enhance the buffer of 8 wetlands by 1.53 acres.
- Enhance 0.75 acre of wetland buffer.
- Enhance 0.24 acre of stream buffer.
- Replace 8 fish barrier culverts on 6 Type F streams with fish passable culverts.
- Enhance 0.09 acre of shoreline setback.

Achievement of these goals is expected to provide the following improvements to wetland, stream, wetland buffer, stream buffer, and shoreline setback functions:

- Provide additional fish habitat by removing fish barriers, increasing open stream channel, and opening up available upstream habitat.
- Increase the production of organic matter by planting trees and shrubs in the created/restored wetland, enhanced wetland, increased wetland buffer, enhanced wetland buffer, enhanced stream buffer, and enhanced shoreline setback.
- Increase fish and wildlife habitat and improve biological diversity by planting with a variety of native wetland and buffer plant species and installing habitat features (habitat logs and brush piles).

#### Mitigation Objectives and Performance Standards

##### Wetlands

**Objective 1: Enhance by planting native species a minimum of 0.65-acre forested and scrub-shrub wetland at the enhanced wetland areas.**

**Performance Standards:**

- Year 1 Survival of planted woody species in enhanced wetland areas will be at least 80 percent.
- Year 2 Record percent cover of native woody species in enhanced wetland area to establish a baseline for areal cover.

- Year 3 Native woody species will achieve a minimum of 25 percent areal cover, including desirable native volunteers, in the enhanced wetland areas.
- Year 5 Native woody species will achieve a minimum of 50 percent areal cover, including desirable native volunteers, in the enhanced wetland areas.
- Year 7 Native woody species will achieve a minimum of 70 percent areal cover in the enhanced wetland areas.
- Year 10 Native woody species will achieve a minimum of 80 percent areal cover in the enhanced wetland area.

##### Streams

###### Instream Habitat

**Objective 2: Replace existing fish barrier culvert at the (six) trail crossings on Pine Lake Creek, Stream 0155, Ebright Creek, Zackuse Creek, George Davis Creek, Stream 0143L, and (two) downstream road crossings on Pine Lake Creek and Zackuse Creek with fish passage culvert to open up available upstream habitat.**

**Performance Standards:**

- Year 1, 2, 3, and 5 Constructed habitat elements including the new fish passable culverts, regraded channels, and streambed material will remain in place as constructed at all 8 culvert replacement sites.

##### Wetland and Stream Buffers Areas

**Objective 3: Establish a minimum of 2.28-acre forested and scrub-shrub wetland buffer, and 0.24-acre forested stream buffer at the increased/enhanced wetland buffer and enhanced stream buffer areas.**

**Performance Standards:**

- Year 1 Survival of planted woody species in increased/enhanced wetland buffer and enhanced stream buffer areas will be at least 80 percent.
- Year 2 Record percent cover of native woody species in increased/enhanced wetland buffer and enhanced stream buffer areas to establish a baseline for areal cover.
- Year 3 Native woody species will achieve a minimum of 25 percent areal cover in the increased/enhanced wetland buffer and enhanced stream buffer areas.
- Year 5 Native woody species will achieve a minimum of 50 percent areal cover in the increased/enhanced wetland buffer and enhanced stream buffer setback areas.
- Year 7 Native woody species will achieve a minimum of 70 percent areal cover in the increased/enhanced wetland buffer and enhanced stream buffer areas.
- Year 10 Native woody species will achieve a minimum of 80 percent areal cover in the increased/enhanced wetland buffer and enhanced stream buffer areas.

##### Shoreline Setback Areas

**Objective 3: Establish a minimum of 0.09-acre forested habitat at the shoreline setback areas.**

**Performance Standards:**

- Year 1 Survival of planted woody species in enhanced shoreline setback areas will be at least 80 percent.
- Year 2 Record percent cover of native woody species in enhanced shoreline setback areas to establish a baseline for areal cover.
- Year 3 Native woody species will achieve a minimum of 25 percent areal cover in enhanced shoreline setback areas.
- Year 5 Native woody species will achieve a minimum of 50 percent areal cover in enhanced shoreline setback areas.
- Year 7 Native woody species will achieve a minimum of 70 percent areal cover in enhanced shoreline setback areas.
- Year 10 Native woody species will achieve a minimum of 80 percent areal cover in enhanced shoreline setback areas.

##### Invasive Species

**Objective 4: Limit invasive non-native species throughout the mitigation site planting areas.**

**Performance Standards:**

- Year 1, 2, 3, 5, 7, and 10 Himalayan blackberry, cutleaf blackberry, Scotch broom, English ivy, reed canarygrass, and hedge false bindweed will not exceed 20 percent areal cover in all planting areas.
- Year 3 100 percent removal of Japanese knotweed by Year 3 in the Wetland 22CD buffer enhancement area.

##### Wildlife Habitat

**Objective 5: Provide wildlife habitat.**

**Performance Standards:**

- Year 1, 2, 3, 5, 7, and 10 Increase in areal cover of native woody species in all mitigation areas, as measured in Objectives 1, 2, and 3, to be used as a surrogate to indicate increasing habitat functions.
- Year 1, 3, 5, 7, and 10 Increase in species richness of native species over preexisting conditions in all mitigation areas, as measured in Objectives 1, 2, and 3, to be used as a surrogate to indicate increased habitat functions.
- Year 1, 2, 3, 5, 7, and 10 Installed habitat features are present and functional.

##### Anthropogenic Disturbance

**Objective 6: Protect the mitigation sites from anthropogenic disturbance.**

CITY OF SAMMAMISH APPROVAL	
City Engineer _____	Date _____
Community Development _____	Date _____

**Exhibit 7**  
**SSDP2016-00415**  
**000190** **REVISED 60 % REVIEW SUBMITTAL**  
**NOT FOR CONSTRUCTION**

REVISIONS	DATE	BY	DESIGNED
			J. SWENSON
			B. PURGANAN
			P. JOHANNESSEN
			Y. HO

**ONE INCH AT FULL SCALE, IF NOT, SCALE ACCORDINGLY**  
 FILE NAME: BL1521075P19T03LA-05  
 JOB No.: 554-1521-075 P19 T03  
 DATE: JULY 2017

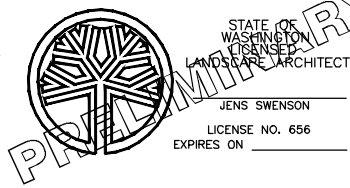

**Parametrix**  
 ENGINEERING · PLANNING · ENVIRONMENTAL SCIENCES  
 719 2ND AVENUE, SUITE 200 | SEATTLE, WA 98104  
 P 206.394.3700  
 WWW.PARAMETRIX.COM

PROJECT NAME  
**EAST LAKE SAMMAMISH MASTER PLAN TRAIL SOUTH SAMMAMISH SEGMENT B**  
 SAMMAMISH, WA

MITIGATION NOTES

SHEET NO.  
 157 OF 158  
**LA23**

PATH: U:\PSO\Projects\Clients\1521-KingCo\554-1521-075-ELST\995vec\CaAD\Phase 19\T03\_Cha\Draw\ PLOTTED BY: purgabut DATE: Friday, July 07, 2017 5:55:43 PM LAYOUT: LA24

**Performance Standards:**

- Year 1 through 10 Conduct qualitative monitoring to assess the status of the sites yearly during the 10-year monitoring period to monitor for human disturbance, including but not limited to filling, trash, and vandalism.
- Year 1 through 10 Install and maintain fences and appropriate signs along the trail adjacent to each site to identify their protected status.

**Record Drawings**

Record drawings and/or a report documenting the as-built or installed conditions will be prepared after construction and plantings are complete. The report will include the following components: (1) drawings that clearly identify the boundaries of the mitigation areas; (2) locations of the sampling and monitoring sites (including photo-point locations); (3) locations of hydrology monitoring stations; (4) photographs of the mitigation sites; and (5) an analysis of any changes to the mitigation plan that occurred during construction. A copy of the as-built report will be sent to the City and USACE within 60 days of completion of construction and planting.

**Monitoring**

The mitigation areas will be monitored during and after construction. During construction, monitoring will ensure that the BMPs are observed to minimize impacts, and the on-site construction work (including grading and planting) will be coordinated to ensure that the sites are constructed as designed.

After construction is completed, long-term monitoring will be performed annually to ensure that the goals and objectives of the mitigation are being met. Monitoring of the mitigation areas will be performed over a 10-year period by a qualified professional (SMC 21A.50.145; 21A.50.300). A combination of quantitative and qualitative monitoring activities will be used to assess the management objectives and associated performance standards described in the mitigation plan. Activities will include site visits to monitor unnatural site disturbance, photographs to document site development, and data collection for the quantitative evaluation of performance standards. The results of the monitoring will be submitted to the permitting agencies.

Appropriate contingency measures will be developed, as needed, by a qualified professional to ensure that the sites develop healthy vegetation that meets the obligations described in this mitigation plan and the associated permits.

**Quantitative Monitoring**

The following bulleted items describe the methods to be used for the quantitative monitoring, monitoring schedule, and report deadlines.

- The planting sites will be assessed by an appropriate quantitative vegetative field assessment methodology. The line intercept method will be used for determining percent areal cover for woody and invasive species. Plant richness will be determined by a count of native tree and shrub species.
- Quantitative vegetation assessments will follow the same method in each consecutive monitoring year.

- Quantitative vegetation assessments will be performed between June 15 and September 15 of each monitoring year.
- Monitoring reports will be sent to agencies requiring monitoring reports by February 15 of the following year.
- Permanent photographic stations will be established to monitor the development of the sites. Photographs will be taken along transect lines and from vantage points that capture the general mitigation area. All photographs will be labeled to identify locations.

**Qualitative Monitoring**

Qualitative monitoring will be conducted as follows:

- A qualified professional will qualitatively assess the constructed habitat elements including the new fish passable culverts, regraded channels, and streambed material for the first 3 years.
- Qualitative assessment will be performed yearly to visually assess the health of plants and identify areas that may need control of non-native invasive species or other maintenance activities.
- During all qualitative monitoring years, photographic documentation of the sites will occur from permanent photograph stations.

**Maintenance**

The proposed mitigation is intended to achieve the performance standards with minimal ongoing maintenance. However, King County will manage and maintain the site for 10 years, or until all performance standards are met and the site is closed with the approval of permitting agencies.

As mentioned previously, King County Parks has a formal maintenance program for its trail mitigation projects. The County understands that regular maintenance is necessary to achieve its mitigation commitments in public trail corridors.

Planted vegetation species are adapted to varying site conditions in the Puget Sound lowland, although supplemental irrigation may be needed during the first two growing seasons after installation to ensure the long-term survival of the plants. The need for irrigation will be evaluated based on the conditions observed during the establishment period.

To ensure rapid establishment of the plant community, trees and shrubs will be planted closer together than would generally occur in natural mature stands. Some natural mortality is expected to occur during the monitoring period. All dead and downed woody material will be left in place to provide microhabitats for wildlife. Plants will be replaced as needed to meet performance standards.

Maintenance to control nuisance species in the mitigation areas will likely be necessary. During the monitoring period, if it becomes evident that invasive species are impeding establishment of desirable native plants, measures will be implemented to control nuisance species. A progressively aggressive approach will be used to control nuisance species. Control measures will first include hand cutting and/or grubbing and removal; if this fails, an environmentally sensitive herbicide (e.g., Rodeo or equivalent) may be applied.

**Contingency Measures**

Adaptive management is driven by the monitoring results and the performance standards. If the performance standards are not met, adaptive management activities will be implemented to achieve the desired condition. Management activities may include implementation of contingencies described in Table 5-5, or other appropriate measures. Site conditions will be evaluated to determine the cause of the problem and the most appropriate countermeasure.

Information from the annual monitoring program will be used to identify any maintenance and/or corrective actions. If problems are identified in monitoring, King County biologists will determine the cause of the problem and implement proper maintenance or corrective activities. These activities will be discussed in the annual monitoring report.

**Performance Security/Financial Assurance**

This mitigation project will be sponsored by King County. The County will implement a suitable mechanism to ensure that the project is implemented successfully and monitored for a minimum of 10 years, or until the project mitigation is deemed a success by achieving its performance standards.

**Site Protection**

The County owns the property underlying the mitigation sites. They will protect the mitigation sites in perpetuity through a legal mechanism that permits maintenance and monitoring of the mitigation area. This mechanism shall be retained by the County and may be submitted to the USACE after permit issuance, if required. In addition, permanent fencing and/or signs indicating that the area is a natural or sensitive or critical area to be protected from disturbance will be posted along the boundaries of each mitigation area.

**Table 5-5. Contingency Measures for the Mitigation Sites**

Problem	Contingency Measure
Less than 80% of planted woody species survive in Year 1	King County biologists (or other qualified biologist) will assess the sites to determine what conditions are preventing the plants from thriving. Appropriate measures will be taken to correct any conditions that are limiting growth. Plants will be replaced with appropriate native species to achieve the Year 1 standard. Additional measures (such as providing additional protection) will be considered if necessary.
Percent cover for woody species not met during Years 3, 5, or 7	King County biologists (or other qualified biologist) will assess the sites to determine what conditions are preventing the plants from thriving. Appropriate measures, such as increased weed control or extra plantings, will be taken to correct any conditions that are limiting growth.
Invasive species exceed percent cover threshold	Implement/revise invasive species control plan.
Performance standards not met at Year 10	Continue the monitoring regime for 1 additional year. The sites will continue to be evaluated every year until each site has met the stated performance standards associated with management objectives. Other contingency measures may be implemented during this period.

**Long-term Management Plan**

The mitigation sites are located on King County property. After attainment of performance standards and acceptance of the mitigation project by the USACE, the County will implement a long-term management plan for the sites as part of trail operations, if required.

Site management activities will include noxious weed control, damage repair from vandalism, trash removal, and signage maintenance.

Monitoring reports or technical memoranda will document annual management activities and identify key issues and actions needed for the following year. Reports are anticipated to be submitted every year to the USACE, by the end of the calendar year, for the first 10 years following attainment of performance standards.

The County will issue a letter of assurance to cover long-term management costs of the mitigation site to the USACE ensuring the County's compliance with the long-term management plan.

CITY OF SAMMAMISH APPROVAL	
City Engineer _____	Date _____
Community Development _____	Date _____

**Exhibit 7**  
**SSDP2016-00415**  
**000191 REVISED 60 % REVIEW SUBMITTAL**  
**NOT FOR CONSTRUCTION**

REVISIONS	DATE	BY	DESIGNED
			S. SWENSON
			DRAWN B. PURGANAN
			CHECKED P. JOHANNESSEN
			APPROVED Y. HO

**ONE INCH AT FULL SCALE, IF NOT, SCALE ACCORDINGLY**  
 FILE NAME  
 BL1521075P19T03LA-05  
 JOB No.  
 554-1521-075 P19 T03  
 DATE  
 JULY 2017

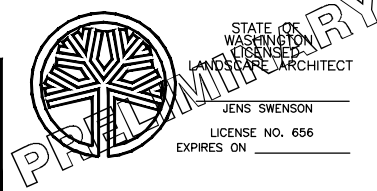

**Parametrix**  
 ENGINEERING · PLANNING · ENVIRONMENTAL SCIENCES  
 719 2ND AVENUE, SUITE 200 | SEATTLE, WA 98104  
 P 206.394.3700  
 WWW.PARAMETRIX.COM

PROJECT NAME  
**EAST LAKE SAMMAMISH MASTER PLAN TRAIL SOUTH SAMMAMISH SEGMENT B**  
 SAMMAMISH, WA

MITIGATION NOTES

SHEET NO.  
 158 OF 158  
**LA24**