

PATH: U:\PSO\Projects\Clients\1521-075-ELST\98\Drawings\1521-075-ELST\103 CIV\DWG\ PLOTTED BY: purgubut DATE: Tuesday, July 11, 2017 9:11:15 AM LAYOUT: TP1

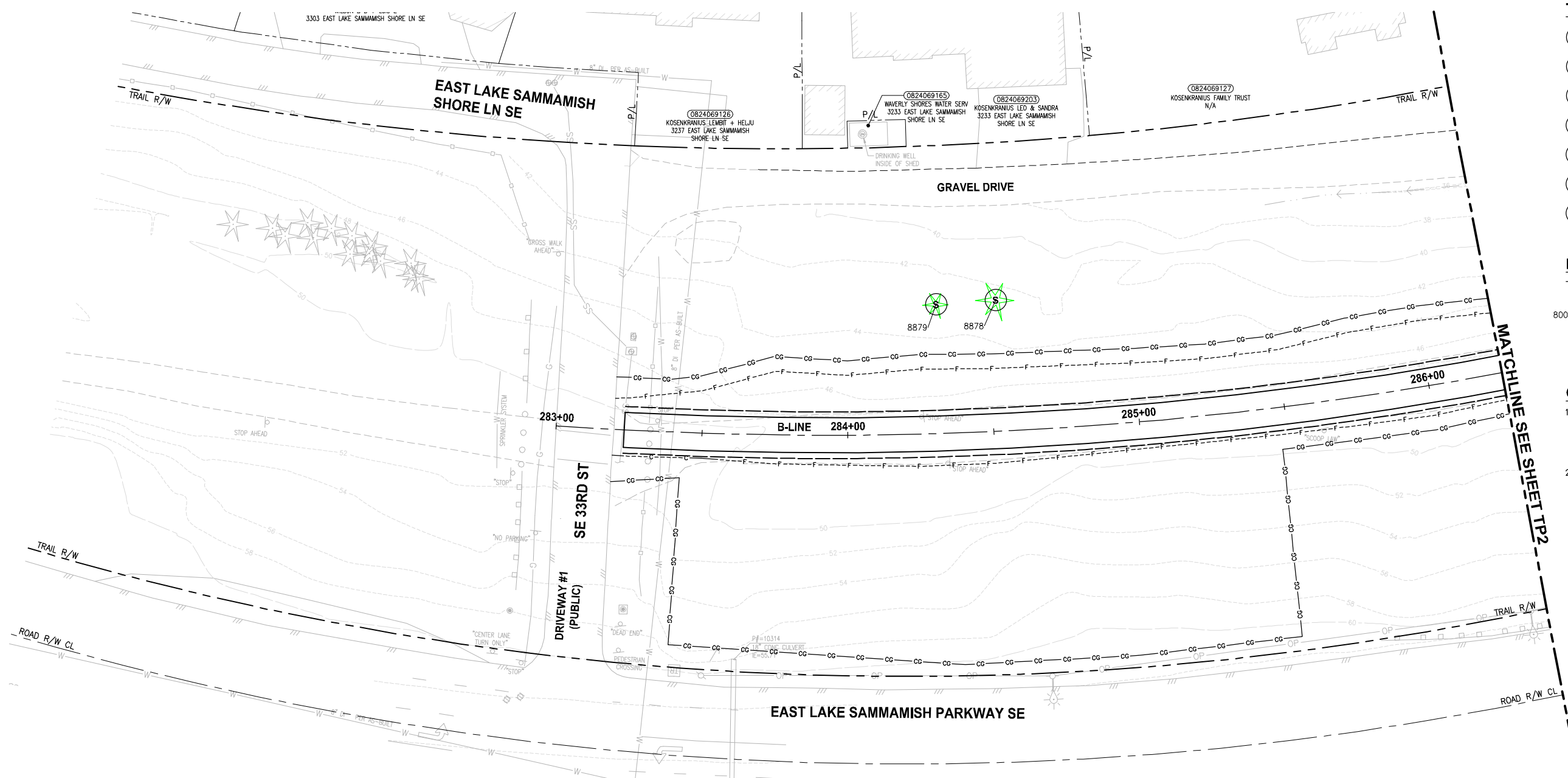

- TREE REMOVAL AND PRESERVATION NOTES:**
- (S) SAVE
  - (X) REMOVE
  - (M) MONITOR
  - (RP) ROOT PRUNE
  - (CP) CLEARANCE PRUNE
  - (RD) REMOVE DEAD STEM
  - (H) REMOVE ALL BRANCHES AND LEAVE 18' TALL TRUNK AS HABITAT SNAG

- LEGEND:**
- CG-CG CLEARING AND GRUBBING
  - 8000 SIGNIFICANT TREE EVALUATED BY ARBORIST

- GENERAL NOTES:**
- TREES WITHIN 40 FEET OF PROPOSED TRAIL CENTERLINE HAVE BEEN ASSESSED BY AN ARBORIST. ACTIVITIES BY THE CONTRACTOR OR KING COUNTY HAVE BEEN IDENTIFIED IN THE "TREE REMOVAL AND PRESERVATION NOTES" ABOVE.
  - ONLY SIGNIFICANT TREES ARE SHOWN ON THESE PLANS. TREES ARE DEPICTED AS A SYMBOL NOT THE ACTUAL TREE SIZE.

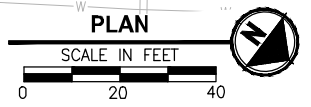

CITY OF SAMMAMISH APPROVAL	
City Engineer _____	Date _____
Community Development _____	Date _____

**REVISED 60% REVIEW SUBMITTAL**  
NOT FOR CONSTRUCTION

REVISIONS	DATE	BY	DESIGNED
			J. JUN
			J. JUN
			P. JOHANNESSEN
			Y. HO

**ONE INCH AT FULL SCALE, IF NOT, SCALE ACCORDINGLY**

FILE NAME: BL1521075P19T03TP-01  
 JOB No: 54-1521-075 P19 T03  
 DATE: JULY 2016

**PRELIMINARY**

**Parametrix**  
 ENGINEERING · PLANNING · ENVIRONMENTAL SCIENCES

719 2ND AVENUE, SUITE 200 | SEATTLE, WA 98104  
 P 206.394.3700  
 WWW.PARAMETRIX.COM

PROJECT NAME  
**EAST LAKE SAMMAMISH  
 MASTER PLAN TRAIL  
 SOUTH SAMMAMISH SEGMENT B**  
 SAMMAMISH, WA

**REVISED TREE PRESERVATION PLAN**

SHEET NO.  
1 OF 28

**TP1**

PATH: U:\P50\Projects\Clients\1521-KingCo\554-1521-075-ELST\985Secs\CADD\Phase 19\T03\_Civil\Draw\ PLOTTED BY: purgubut DATE: Tuesday, July 11, 2017 9:11:29 AM LAYOUT: TP2

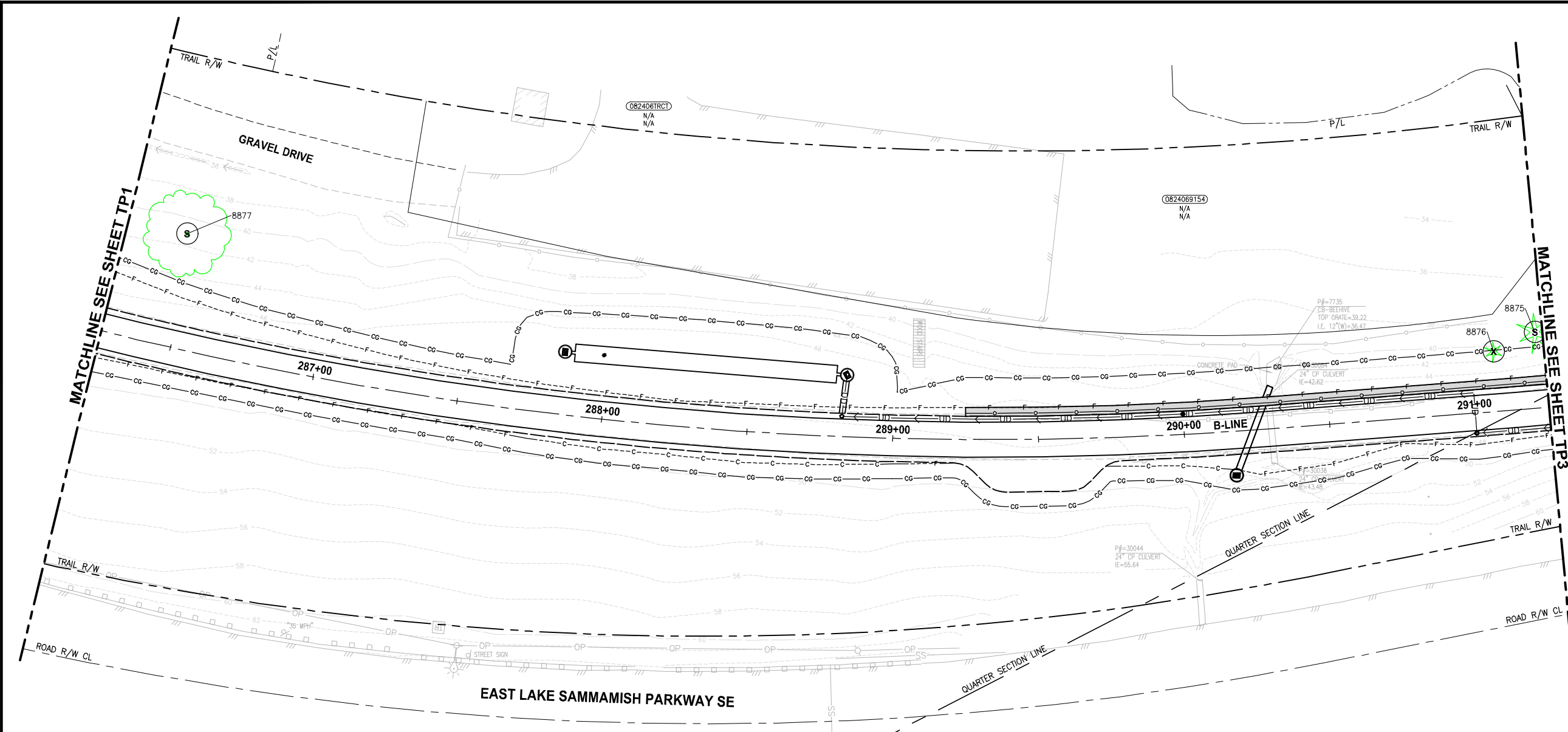

- TREE REMOVAL AND PRESERVATION NOTES:**
- (S) SAVE
  - (X) REMOVE
  - (M) MONITOR
  - (RP) ROOT PRUNE
  - (CP) CLEARANCE PRUNE
  - (RD) REMOVE DEAD STEM
  - (H) REMOVE ALL BRANCHES AND LEAVE 18' TALL TRUNK AS HABITAT SNAG

- LEGEND:**
- CG CG CLEARING AND GRUBBING
  - 8000 SIGNIFICANT TREE EVALUATED BY ARBORIST

- GENERAL NOTES:**
- TREES WITHIN 40 FEET OF PROPOSED TRAIL CENTERLINE HAVE BEEN ASSESSED BY AN ARBORIST. ACTIVITIES BY THE CONTRACTOR OR KING COUNTY HAVE BEEN IDENTIFIED IN THE "TREE REMOVAL AND PRESERVATION NOTES" ABOVE.
  - ONLY SIGNIFICANT TREES ARE SHOWN ON THESE PLANS. TREES ARE DEPICTED AS A SYMBOL NOT THE ACTUAL TREE SIZE.

CITY OF SAMMAMISH APPROVAL	
City Engineer _____	Date _____
Community Development _____	Date _____

**REVISED 60% REVIEW SUBMITTAL**  
NOT FOR CONSTRUCTION

REVISIONS	DATE	BY	DESIGNED
			J. JUN
			J. JUN
			P. JOHANNESSEN
			Y. HO

ONE INCH AT FULL SCALE.  
IF NOT, SCALE ACCORDINGLY

FILE NAME  
BL1521075P19T03TP-01

JOB No.  
554-1521-075 P19 T03

DATE  
JULY 2016

PRELIMINARY

**Parametrix**  
ENGINEERING · PLANNING · ENVIRONMENTAL SCIENCES

719 2ND AVENUE, SUITE 200 | SEATTLE, WA 98104  
P 206.394.3700  
WWW.PARAMETRIX.COM

PROJECT NAME  
**EAST LAKE SAMMAMISH  
MASTER PLAN TRAIL  
SOUTH SAMMAMISH SEGMENT B**  
SAMMAMISH, WA

**REVISED TREE PRESERVATION PLAN**

SHEET NO.  
2 OF 28  
**TP2**

PATH: U:\P50\Projects\Clients\1521-075-ELST\985\CA000\Phase 19\T03\_CWA\Drawg  
 PLOTTED BY: purgabat DATE: Tuesday, July 11, 2017 9:11:55 AM  
 LAYOUT: TP3

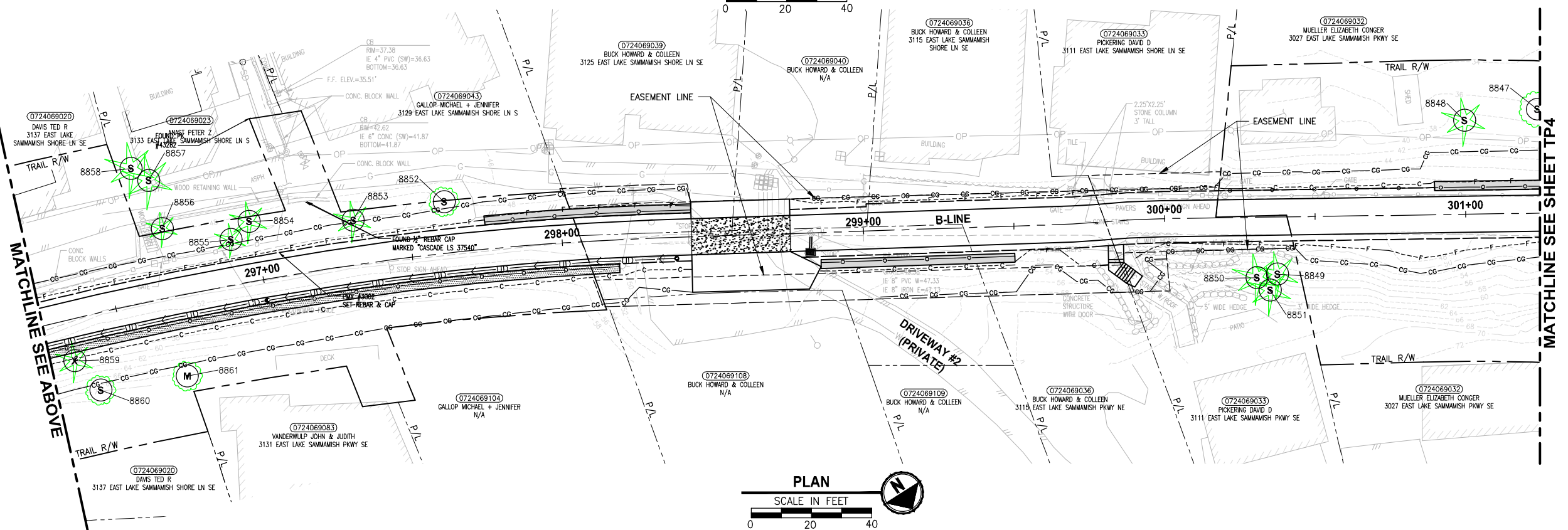
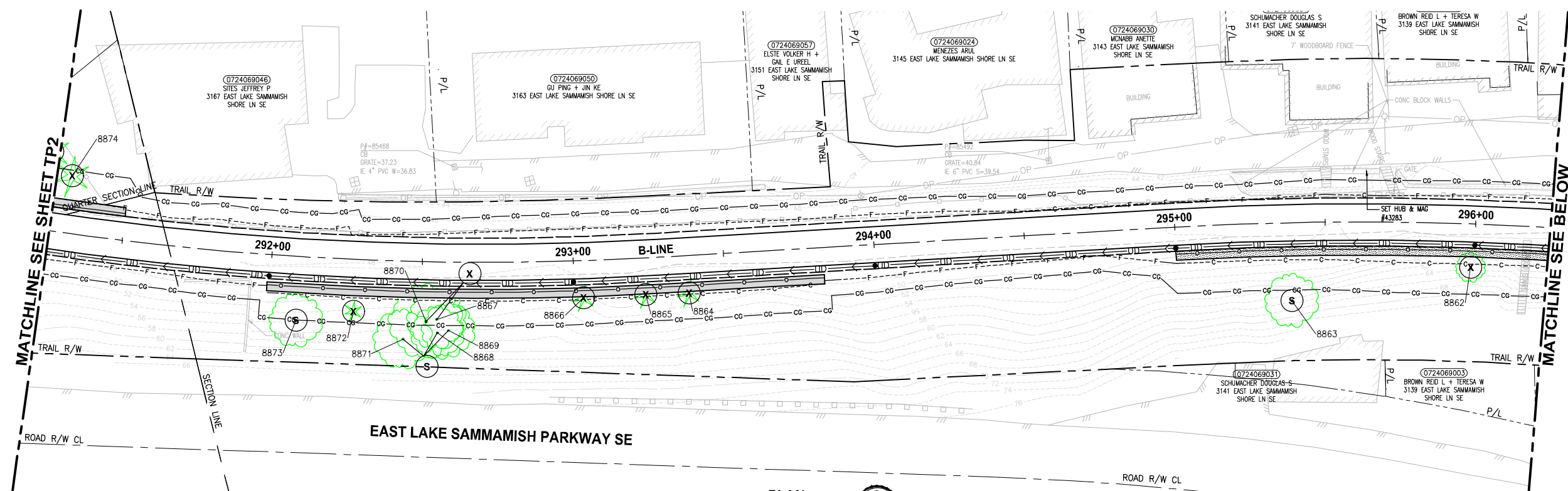

**TREE REMOVAL AND PRESERVATION NOTES:**

- (S) SAVE
- (X) REMOVE
- (M) MONITOR
- (RP) ROOT PRUNE
- (CP) CLEARANCE PRUNE
- (RD) REMOVE DEAD STEM
- (H) REMOVE ALL BRANCHES AND LEAVE 18' TALL TRUNK AS HABITAT SNAG

**LEGEND:**

- CG CG CLEARING AND GRUBBING
- 8000 SIGNIFICANT TREE EVALUATED BY ARBORIST

**GENERAL NOTES:**

1. TREES WITHIN 40 FEET OF PROPOSED TRAIL CENTERLINE HAVE BEEN ASSESSED BY AN ARBORIST. ACTIVITIES BY THE CONTRACTOR OR KING COUNTY HAVE BEEN IDENTIFIED IN THE "TREE REMOVAL AND PRESERVATION NOTES" ABOVE.
2. ONLY SIGNIFICANT TREES ARE SHOWN ON THESE PLANS. TREES ARE DEPICTED AS A SYMBOL NOT THE ACTUAL TREE SIZE.

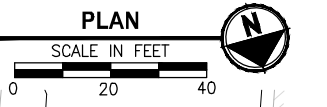

CITY OF SAMMAMISH APPROVAL	
City Engineer _____	Date _____
Community Development _____	Date _____

**REVISED 60% REVIEW SUBMITTAL**  
 NOT FOR CONSTRUCTION

REVISIONS	DATE	BY	DESIGNED
			J. JUN
			J. JUN
			P. JOHANNESSEN
			Y. HO

**ONE INCH AT FULL SCALE, IF NOT, SCALE ACCORDINGLY**  
 FILE NAME: BL1521075P19T03TP-01  
 JOB No.: 54-1521-075 P19 T03  
 DATE: JULY 2016

PRELIMINARY

**Parametrix**  
 ENGINEERING · PLANNING · ENVIRONMENTAL SCIENCES  
 719 2ND AVENUE, SUITE 200 | SEATTLE, WA 98104  
 P 206.394.3700  
 WWW.PARAMETRIX.COM

PROJECT NAME  
**EAST LAKE SAMMAMISH MASTER PLAN TRAIL SOUTH SAMMAMISH SEGMENT B**  
 SAMMAMISH, WA

**REVISED TREE PRESERVATION PLAN**

SHEET NO.  
 3 OF 28  
**TP3**

PATH: U:\P50\Projects\Clients\1521-075-ELST\985\CA000\Phase 19\T03\_Civil\Draw\ PLOTTED BY: purgubut DATE: Tuesday, July 11, 2017 9:12:20 AM LAYOUT: TP4

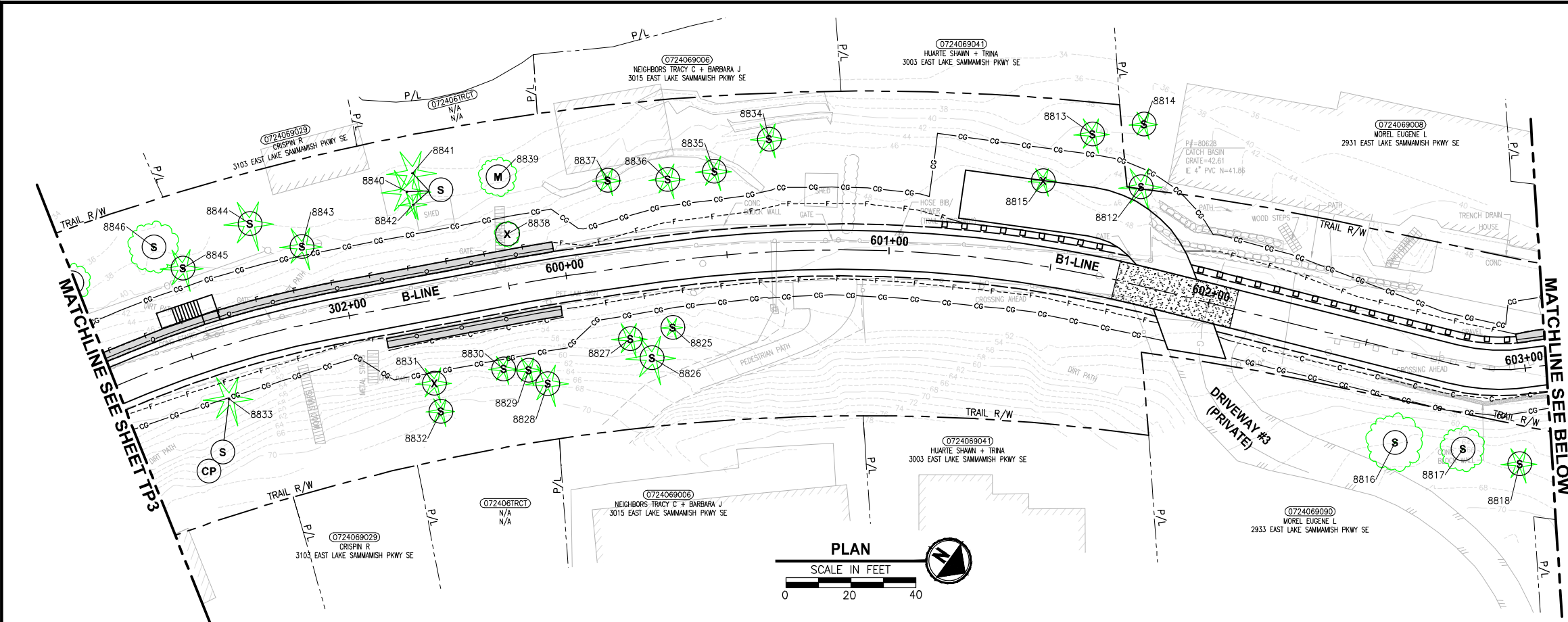

**PLAN**  
 SCALE IN FEET  
 0 20 40

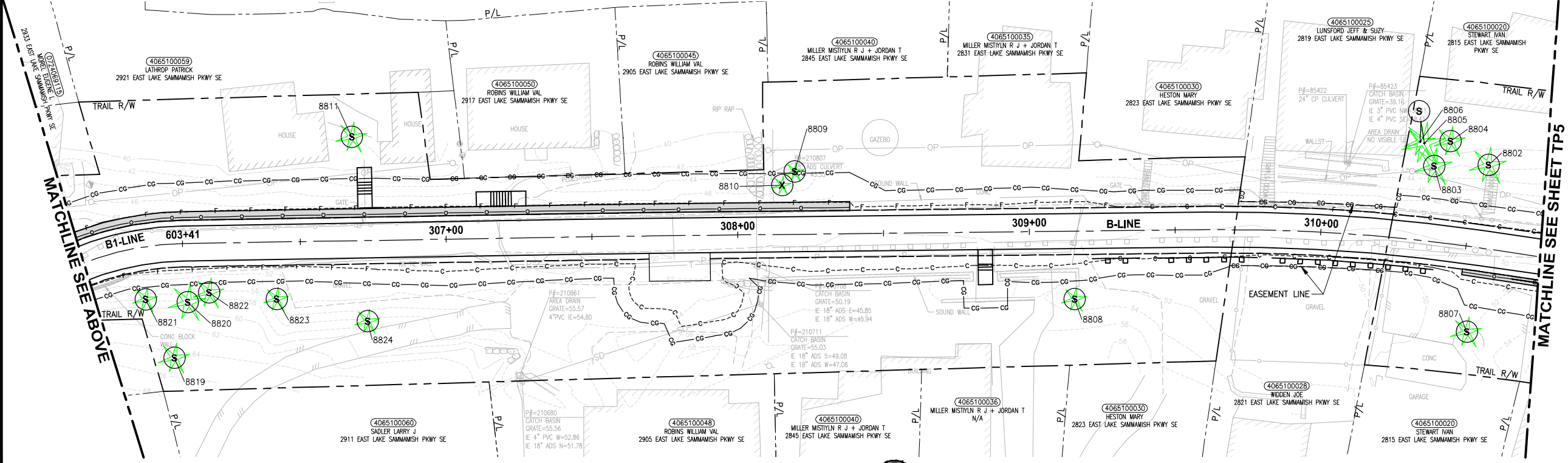

**PLAN**  
 SCALE IN FEET  
 0 20 40

**TREE REMOVAL AND PRESERVATION NOTES:**

- (S) SAVE
- (X) REMOVE
- (M) MONITOR
- (RP) ROOT PRUNE
- (CP) CLEARANCE PRUNE
- (RD) REMOVE DEAD STEM
- (H) REMOVE ALL BRANCHES AND LEAVE 18' TALL TRUNK AS HABITAT SNAG

**LEGEND:**

- CG CG CLEARING AND GRUBBING
- 8000 SIGNIFICANT TREE EVALUATED BY ARBORIST

**GENERAL NOTES:**

1. TREES WITHIN 40 FEET OF PROPOSED TRAIL CENTERLINE HAVE BEEN ASSESSED BY AN ARBORIST. ACTIVITIES BY THE CONTRACTOR OR KING COUNTY HAVE BEEN IDENTIFIED IN THE "TREE REMOVAL AND PRESERVATION NOTES" ABOVE.
2. ONLY SIGNIFICANT TREES ARE SHOWN ON THESE PLANS. TREES ARE DEPICTED AS A SYMBOL NOT THE ACTUAL TREE SIZE.

CITY OF SAMMAMISH APPROVAL	
City Engineer _____	Date _____
Community Development _____	Date _____

**REVISED 60% REVIEW SUBMITTAL**  
 NOT FOR CONSTRUCTION

REVISIONS	DATE	BY	DESIGNED
			J. JUN
			J. JUN
			P. JOHANNESSEN
			Y. HO

**ONE INCH AT FULL SCALE, IF NOT, SCALE ACCORDINGLY**  
 FILE NAME: BL1521075P19T03TP-01  
 JOB No.: 54-1521-075 P19 T03  
 DATE: JULY 2016

**PRELIMINARY**

**Parametrix**  
 ENGINEERING · PLANNING · ENVIRONMENTAL SCIENCES  
 719 2ND AVENUE, SUITE 200 | SEATTLE, WA 98104  
 P 206.394.3700  
 WWW.PARAMETRIX.COM

PROJECT NAME:  
**EAST LAKE SAMMAMISH MASTER PLAN TRAIL SOUTH SAMMAMISH SEGMENT B**  
 SAMMAMISH, WA

**REVISED TREE PRESERVATION PLAN**

SHEET NO.  
 4 OF 28  
**TP4**

PATH: U:\P50\Projects\Clients\1521-075-ELST\985\CA000\Phase 19\T03\_Civil\Draw\ LAYOUT: TP5 PLOTTED BY: purgubut DATE: Tuesday, July 11, 2017 9:12:45 AM

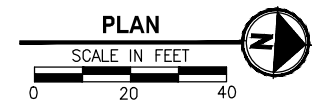
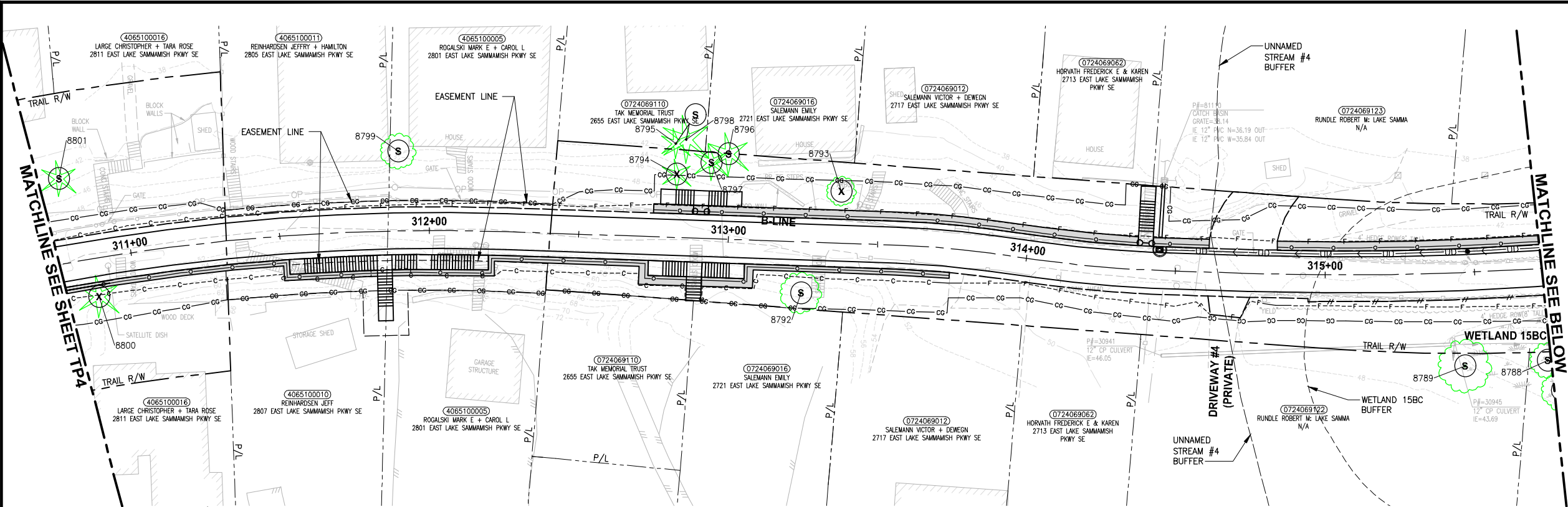

**TREE REMOVAL AND PRESERVATION NOTES:**

- (S) SAVE
- (X) REMOVE
- (M) MONITOR
- (RP) ROOT PRUNE
- (CP) CLEARANCE PRUNE
- (RD) REMOVE DEAD STEM
- (H) REMOVE ALL BRANCHES AND LEAVE 18' TALL TRUNK AS HABITAT SNAG

**LEGEND:**

- CG CG CLEARING AND GRUBBING
- 8000 SIGNIFICANT TREE EVALUATED BY ARBORIST

**GENERAL NOTES:**

1. TREES WITHIN 40 FEET OF PROPOSED TRAIL CENTERLINE HAVE BEEN ASSESSED BY AN ARBORIST. ACTIVITIES BY THE CONTRACTOR OR KING COUNTY HAVE BEEN IDENTIFIED IN THE "TREE REMOVAL AND PRESERVATION NOTES" ABOVE.
2. ONLY SIGNIFICANT TREES ARE SHOWN ON THESE PLANS. TREES ARE DEPICTED AS A SYMBOL NOT THE ACTUAL TREE SIZE.

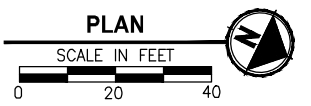
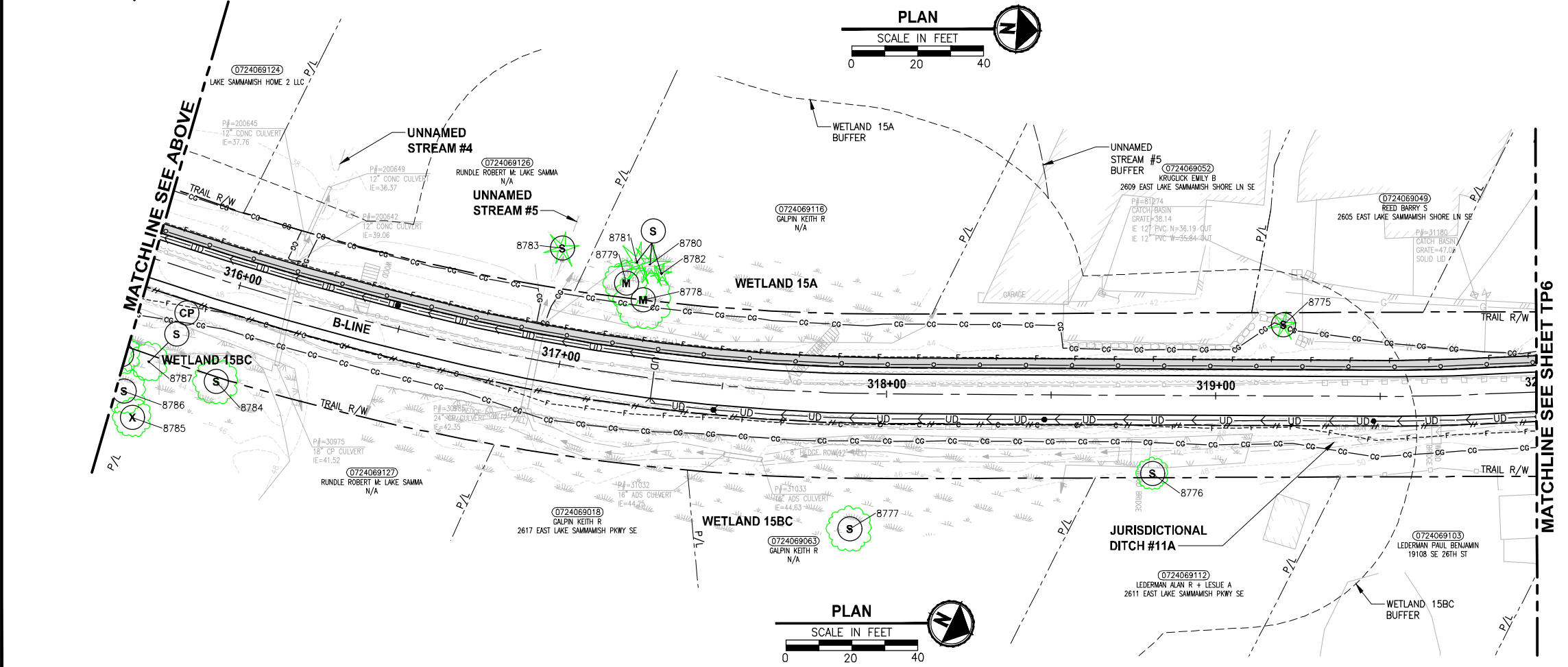

CITY OF SAMMAMISH APPROVAL	
City Engineer _____	Date _____
Community Development _____	Date _____

**REVISED 60% REVIEW SUBMITTAL**  
NOT FOR CONSTRUCTION

REVISIONS	DATE	BY	DESIGNED
			J. JUN
			J. JUN
			P. JOHANNESSEN
			Y. HO

**ONE INCH AT FULL SCALE, IF NOT, SCALE ACCORDINGLY**  
 FILE NAME: BL1521075P19T03TP-01  
 JOB No. 554-1521-075 P19 T03  
 DATE: JULY 2016

PRELIMINARY

**Parametrix**  
 ENGINEERING · PLANNING · ENVIRONMENTAL SCIENCES  
 719 2ND AVENUE, SUITE 200 | SEATTLE, WA 98104  
 P 206.394.3700  
 WWW.PARAMETRIX.COM

PROJECT NAME  
**EAST LAKE SAMMAMISH MASTER PLAN TRAIL SOUTH SAMMAMISH SEGMENT B**  
 SAMMAMISH, WA

**REVISED TREE PRESERVATION PLAN**

SHEET NO.  
5 OF 28  
**TP5**

LAYOUT: TP6  
 PATH: U:\P50\Projects\Clients\1521-075-ELST\99Secs\CADD\Phase 19\T03\_Civil\Drawg  
 PLOTTED BY: purgubut DATE: Tuesday, July 11, 2017 9:13:10 AM

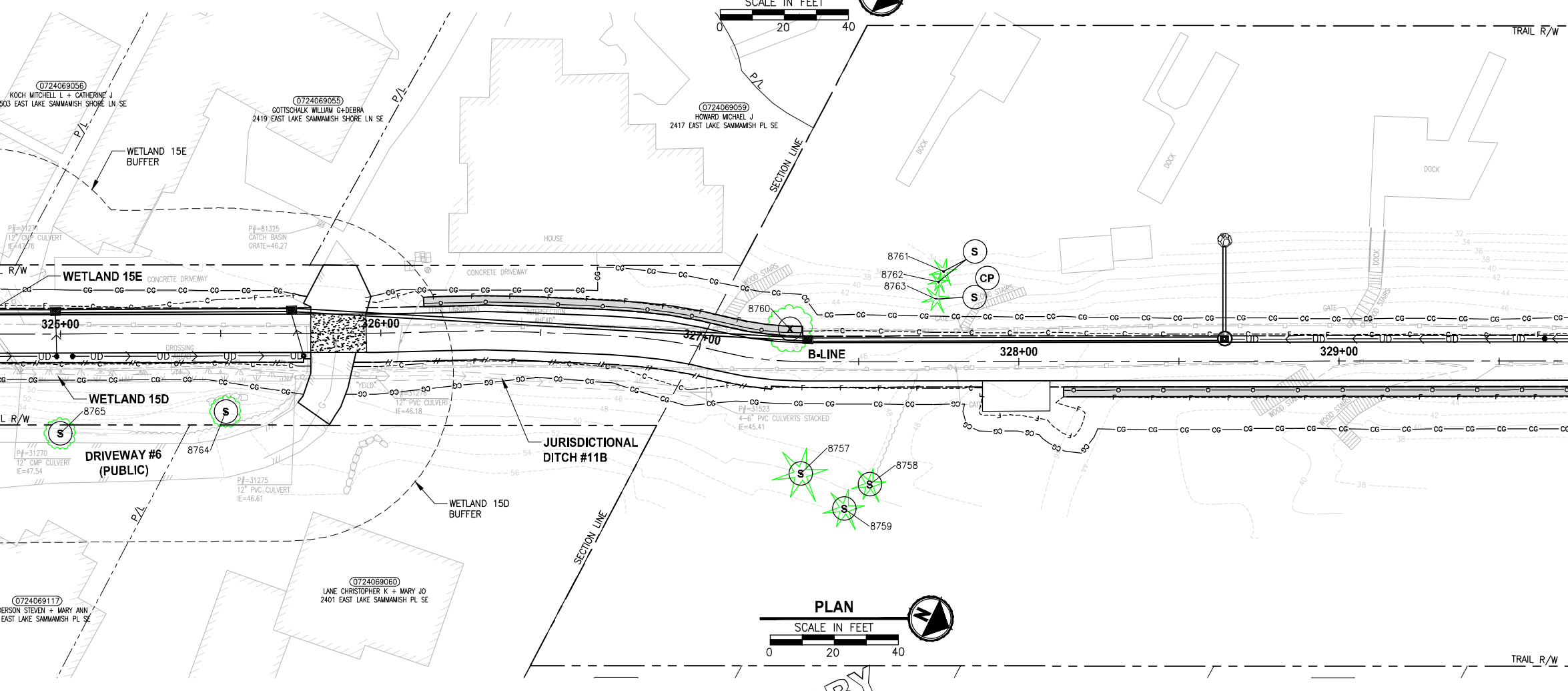
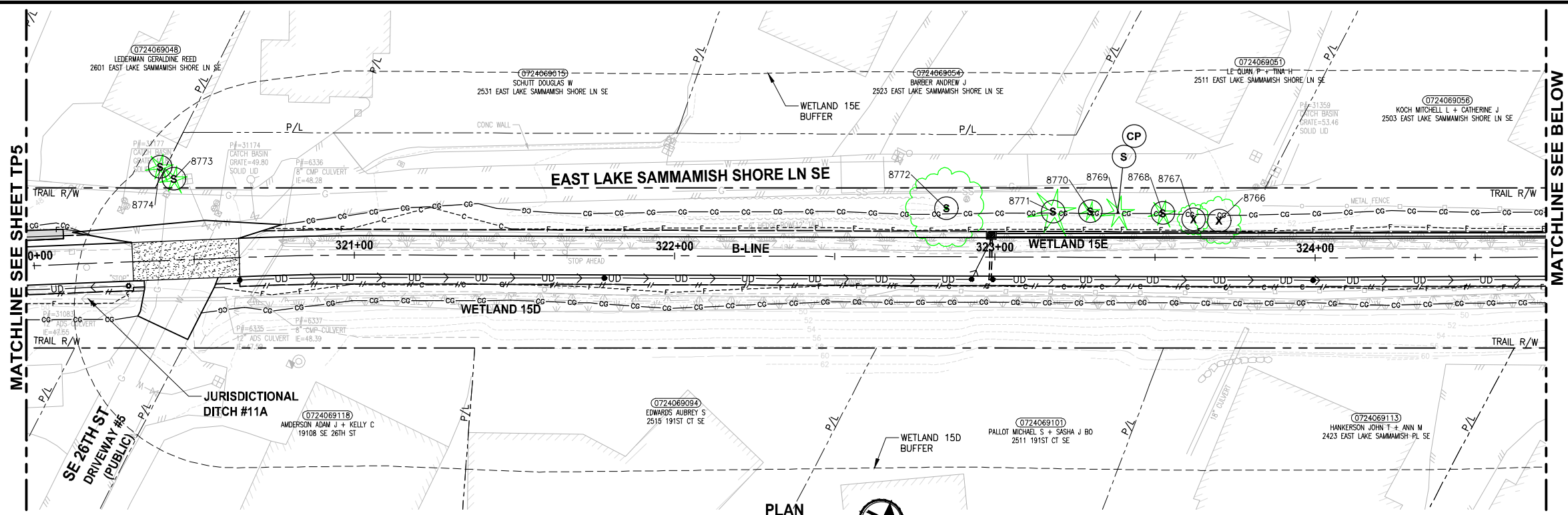

**TREE REMOVAL AND PRESERVATION NOTES:**

- (S) SAVE
- (X) REMOVE
- (M) MONITOR
- (RP) ROOT PRUNE
- (CP) CLEARANCE PRUNE
- (RD) REMOVE DEAD STEM
- (H) REMOVE ALL BRANCHES AND LEAVE 18' TALL TRUNK AS HABITAT SNAG

**LEGEND:**

- CG CG CLEARING AND GRUBBING
- 8000 8000 SIGNIFICANT TREE EVALUATED BY ARBORIST

**GENERAL NOTES:**

1. TREES WITHIN 40 FEET OF PROPOSED TRAIL CENTERLINE HAVE BEEN ASSESSED BY AN ARBORIST. ACTIVITIES BY THE CONTRACTOR OR KING COUNTY HAVE BEEN IDENTIFIED IN THE "TREE REMOVAL AND PRESERVATION NOTES" ABOVE.
2. ONLY SIGNIFICANT TREES ARE SHOWN ON THESE PLANS. TREES ARE DEPICTED AS A SYMBOL NOT THE ACTUAL TREE SIZE.

CITY OF SAMMAMISH APPROVAL	
City Engineer _____	Date _____
Community Development _____	Date _____

**REVISED 60% REVIEW SUBMITTAL  
NOT FOR CONSTRUCTION**

REVISIONS	DATE	BY	DESIGNED
			J. JUN
			J. JUN
			P. JOHANNESSEN
			Y. HO

**ONE INCH AT FULL SCALE,  
IF NOT, SCALE ACCORDINGLY**  
 FILE NAME  
 BL1521075P19T03TP-01  
 JOB No.  
 554-1521-075 P19 T03  
 DATE  
 JULY 2016

PRELIMINARY

**Parametrix**  
 ENGINEERING · PLANNING · ENVIRONMENTAL SCIENCES  
 719 2ND AVENUE, SUITE 200 | SEATTLE, WA 98104  
 P 206.394.3700  
 WWW.PARAMETRIX.COM

PROJECT NAME  
**EAST LAKE SAMMAMISH  
MASTER PLAN TRAIL  
SOUTH SAMMAMISH SEGMENT B**  
 SAMMAMISH, WA

**REVISED TREE PRESERVATION PLAN**

SHEET NO.  
 6 OF 28  
**TP6**

PATH: U:\P50\Projects\Clients\1521-KingCo\554-1521-075-ELSA\99Secs\CA000\Phase 19\T03\_Civil\Draw\ LAYOUT: TP7 PLOTTED BY: purgubut DATE: Tuesday, July 11, 2017 9:14:34 AM

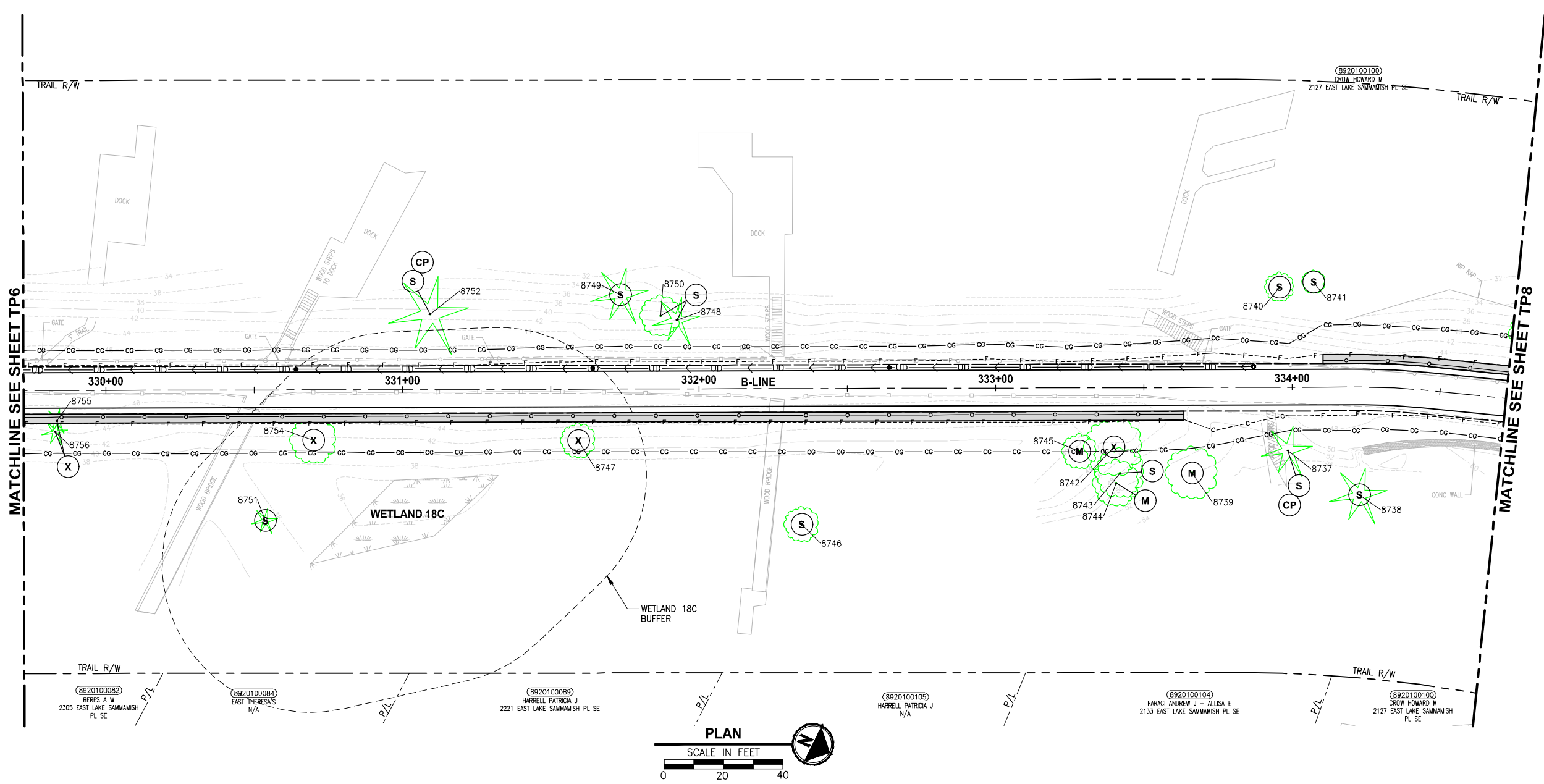

- TREE REMOVAL AND PRESERVATION NOTES:**
- (S) SAVE
  - (X) REMOVE
  - (M) MONITOR
  - (RP) ROOT PRUNE
  - (CP) CLEARANCE PRUNE
  - (RD) REMOVE DEAD STEM
  - (H) REMOVE ALL BRANCHES AND LEAVE 18' TALL TRUNK AS HABITAT SNAG

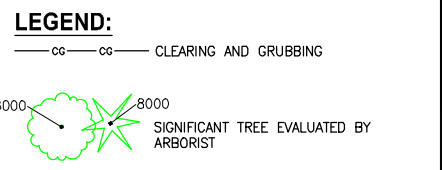

- GENERAL NOTES:**
- TREES WITHIN 40 FEET OF PROPOSED TRAIL CENTERLINE HAVE BEEN ASSESSED BY AN ARBORIST. ACTIVITIES BY THE CONTRACTOR OR KING COUNTY HAVE BEEN IDENTIFIED IN THE "TREE REMOVAL AND PRESERVATION NOTES" ABOVE.
  - ONLY SIGNIFICANT TREES ARE SHOWN ON THESE PLANS. TREES ARE DEPICTED AS A SYMBOL NOT THE ACTUAL TREE SIZE.

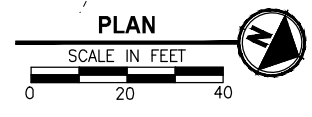

CITY OF SAMMAMISH APPROVAL	
City Engineer _____	Date _____
Community Development _____	Date _____

**REVISED 60% REVIEW SUBMITTAL**  
NOT FOR CONSTRUCTION

REVISIONS	DATE	BY	DESIGNED
			J. JUN
			J. JUN
			P. JOHANNESSEN
			Y. HO

**ONE INCH AT FULL SCALE, IF NOT, SCALE ACCORDINGLY**

FILE NAME: BL1521075P19T03TP-02  
 JOB No: 554-1521-075 P19 T03  
 DATE: JULY 2016

PRELIMINARY

**Parametrix**  
ENGINEERING · PLANNING · ENVIRONMENTAL SCIENCES

719 2ND AVENUE, SUITE 200 | SEATTLE, WA 98104  
 P 206.394.3700  
 WWW.PARAMETRIX.COM

PROJECT NAME  
**EAST LAKE SAMMAMISH  
 MASTER PLAN TRAIL  
 SOUTH SAMMAMISH SEGMENT B**  
 SAMMAMISH, WA

**REVISED TREE PRESERVATION PLAN**

SHEET NO.  
7 OF 28  
**TP7**

PATH: U:\P50\Projects\Clients\1521-075-ELST\99Secs\CADD\Phase 19\T03\_Civil\Draw\ PLOTTED BY: purgubut DATE: Tuesday, July 11, 2017 9:14:53 AM LAYOUT: TP8



- TREE REMOVAL AND PRESERVATION NOTES:**
- (S) SAVE
  - (X) REMOVE
  - (M) MONITOR
  - (RP) ROOT PRUNE
  - (CP) CLEARANCE PRUNE
  - (RD) REMOVE DEAD STEM
  - (H) REMOVE ALL BRANCHES AND LEAVE 18' TALL TRUNK AS HABITAT SNAG

- LEGEND:**
- CG CG CLEARING AND GRUBBING
  - 8000 SIGNIFICANT TREE EVALUATED BY ARBORIST

- GENERAL NOTES:**
- TREES WITHIN 40 FEET OF PROPOSED TRAIL CENTERLINE HAVE BEEN ASSESSED BY AN ARBORIST. ACTIVITIES BY THE CONTRACTOR OR KING COUNTY HAVE BEEN IDENTIFIED IN THE "TREE REMOVAL AND PRESERVATION NOTES" ABOVE.
  - ONLY SIGNIFICANT TREES ARE SHOWN ON THESE PLANS. TREES ARE DEPICTED AS A SYMBOL NOT THE ACTUAL TREE SIZE.

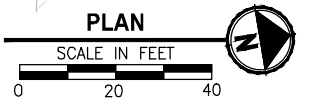

CITY OF SAMMAMISH APPROVAL	
City Engineer _____	Date _____
Community Development _____	Date _____

**REVISED 60% REVIEW SUBMITTAL**  
NOT FOR CONSTRUCTION

REVISIONS	DATE	BY	DESIGNED
			J. JUN
			J. JUN
			P. JOHANNESSEN
			Y. HO

ONE INCH AT FULL SCALE, IF NOT, SCALE ACCORDINGLY  
 FILE NAME: BL1521075P19T03TP-02  
 JOB No: 54-1521-075 P19 T03  
 DATE: JULY 2016

PRELIMINARY

**Parametrix**  
 ENGINEERING · PLANNING · ENVIRONMENTAL SCIENCES  
 719 2ND AVENUE, SUITE 200 | SEATTLE, WA 98104  
 P 206.394.3700  
 WWW.PARAMETRIX.COM

PROJECT NAME  
**EAST LAKE SAMMAMISH MASTER PLAN TRAIL SOUTH SAMMAMISH SEGMENT B**  
 SAMMAMISH, WA

**REVISED TREE PRESERVATION PLAN**

SHEET NO.  
8 OF 28  
**TP8**



LAYOUT: TP9  
 PATH: U:\PSO\Projects\Clients\1521-KingCo\554-1521-075-ELST\95\Drawings\Phase 19\T03\_Civil\Drawings\TP9.dwg  
 PLOTTED BY: purgubut DATE: Tuesday, July 11, 2017 9:15:26 AM

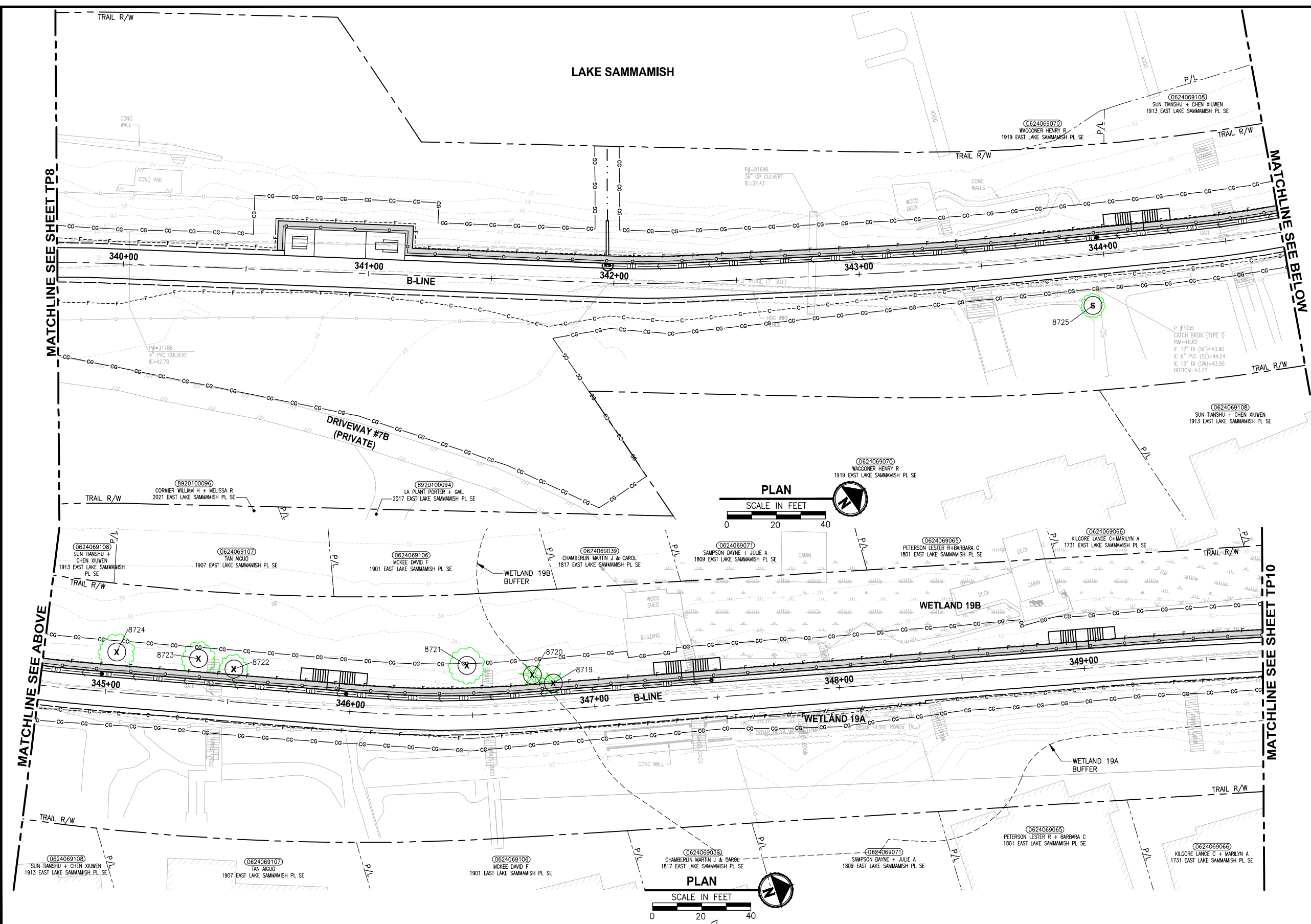

- TREE REMOVAL AND PRESERVATION NOTES:**
- (S) SAVE
  - (X) REMOVE
  - (M) MONITOR
  - (RP) ROOT PRUNE
  - (CP) CLEARANCE PRUNE
  - (RD) REMOVE DEAD STEM
  - (H) REMOVE ALL BRANCHES AND LEAVE 18' TALL TRUNK AS HABITAT SNAG

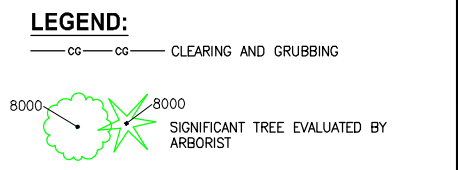

- GENERAL NOTES:**
- TREES WITHIN 40 FEET OF PROPOSED TRAIL CENTERLINE HAVE BEEN ASSESSED BY AN ARBORIST. ACTIVITIES BY THE CONTRACTOR OR KING COUNTY HAVE BEEN IDENTIFIED IN THE "TREE REMOVAL AND PRESERVATION NOTES" ABOVE.
  - ONLY SIGNIFICANT TREES ARE SHOWN ON THESE PLANS. TREES ARE DEPICTED AS A SYMBOL NOT THE ACTUAL TREE SIZE.

CITY OF SAMMAMISH APPROVAL	
City Engineer _____	Date _____
Community Development _____	Date _____

**REVISED 60% REVIEW SUBMITTAL**  
 NOT FOR CONSTRUCTION

REVISIONS	DATE	BY	DESIGNED
			J. JUN
			J. JUN
			P. JOHANNESSEN
			Y. HO

**ONE INCH AT FULL SCALE, IF NOT, SCALE ACCORDINGLY**

FILE NAME: BL1521075P19T03TP-02  
 JOB No.: 554-1521-075 P19 T03  
 DATE: JULY 2016

PRELIMINARY

**Parametrix**  
 ENGINEERING · PLANNING · ENVIRONMENTAL SCIENCES

719 2ND AVENUE, SUITE 200 | SEATTLE, WA 98104  
 P 206.394.3700  
 WWW.PARAMETRIX.COM

PROJECT NAME  
**EAST LAKE SAMMAMISH MASTER PLAN TRAIL SOUTH SAMMAMISH SEGMENT B**  
 SAMMAMISH, WA

**REVISED TREE PRESERVATION PLAN**

SHEET NO.  
 9 OF 28  
**TP9**

LAYOUT: TP10  
 PATH: J:\PSO\Projects\Clients\1521-KingCo\554-1521-075-ELST\985\cadd\Phase 19\T03\_Civil\DWG\ PLOTTED BY: pargobut DATE: Tuesday, July 11, 2017 9:16:01 AM

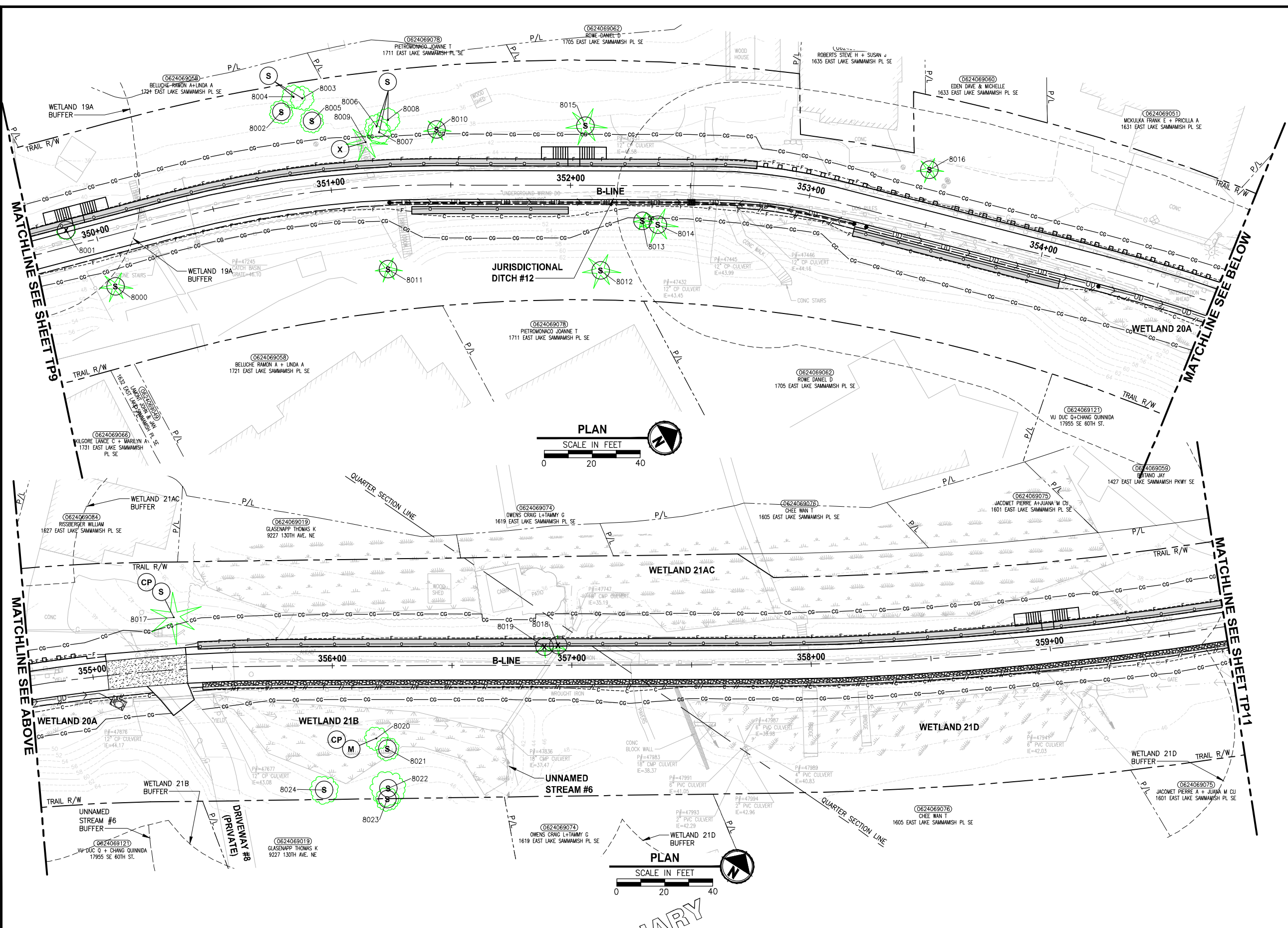

- TREE REMOVAL AND PRESERVATION NOTES:**
- (S) SAVE
  - (X) REMOVE
  - (M) MONITOR
  - (RP) ROOT PRUNE
  - (CP) CLEARANCE PRUNE
  - (RD) REMOVE DEAD STEM
  - (H) REMOVE ALL BRANCHES AND LEAVE 18' TALL TRUNK AS HABITAT SNAG

- LEGEND:**
- CG CG CLEARING AND GRUBBING
  - 8000 SIGNIFICANT TREE EVALUATED BY ARBORIST

- GENERAL NOTES:**
1. TREES WITHIN 40 FEET OF PROPOSED TRAIL CENTERLINE HAVE BEEN ASSESSED BY AN ARBORIST. ACTIVITIES BY THE CONTRACTOR OR KING COUNTY HAVE BEEN IDENTIFIED IN THE "TREE REMOVAL AND PRESERVATION NOTES" ABOVE.
  2. ONLY SIGNIFICANT TREES ARE SHOWN ON THESE PLANS. TREES ARE DEPICTED AS A SYMBOL NOT THE ACTUAL TREE SIZE.

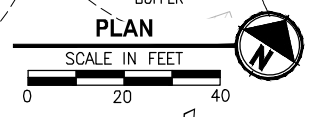
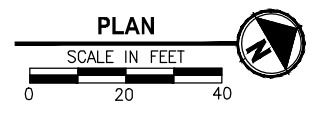

CITY OF SAMMAMISH APPROVAL	
City Engineer	Date
Community Development	Date

**REVISED 60% REVIEW SUBMITTAL**  
NOT FOR CONSTRUCTION

REVISIONS	DATE	BY	DESIGNED
			J. JUN
			J. JUN
			P. JOHANNESSEN
			Y. HO

**ONE INCH AT FULL SCALE, IF NOT, SCALE ACCORDINGLY**

FILE NAME: BL1521075P19T03TP-02  
 JOB No: 554-1521-075 P19 T03  
 DATE: JULY 2016

PRELIMINARY

**Parametrix**  
ENGINEERING · PLANNING · ENVIRONMENTAL SCIENCES

719 2ND AVENUE, SUITE 200 | SEATTLE, WA 98104  
 P 206.394.3700  
 WWW.PARAMETRIX.COM

PROJECT NAME  
**EAST LAKE SAMMAMISH MASTER PLAN TRAIL SOUTH SAMMAMISH SEGMENT B**  
 SAMMAMISH, WA

**REVISED TREE PRESERVATION PLAN**

SHEET NO. 10 OF 28  
**TP10**

PATH: U:\PSO\Projects\Clients\1521-KingCo\564-1521-075-ELST-99Secs\CADD\Phase 19\T03\_Civil\DWG\ LAYOUT: TP11  
 PLOTTED BY: purgabub DATE: Tuesday, July 11, 2017 9:16:30 AM

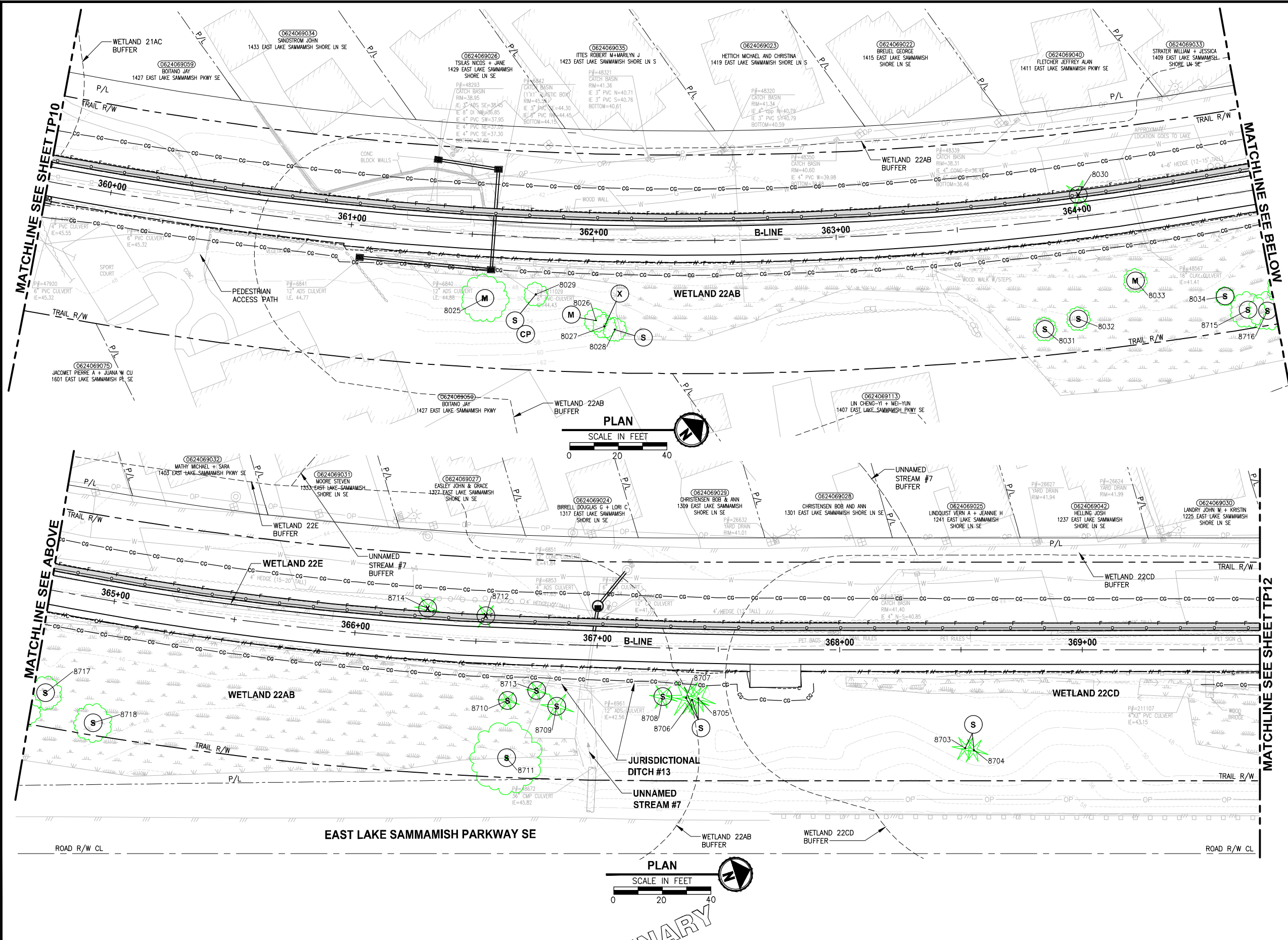

- TREE REMOVAL AND PRESERVATION NOTES:**
- (S) SAVE
  - (X) REMOVE
  - (M) MONITOR
  - (RP) ROOT PRUNE
  - (CP) CLEARANCE PRUNE
  - (RD) REMOVE DEAD STEM
  - (H) REMOVE ALL BRANCHES AND LEAVE 18' TALL TRUNK AS HABITAT SNAG

- LEGEND:**
- CG CG CLEARING AND GRUBBING
  - 8000 SIGNIFICANT TREE EVALUATED BY ARBORIST

- GENERAL NOTES:**
- TREES WITHIN 40 FEET OF PROPOSED TRAIL CENTERLINE HAVE BEEN ASSESSED BY AN ARBORIST. ACTIVITIES BY THE CONTRACTOR OR KING COUNTY HAVE BEEN IDENTIFIED IN THE "TREE REMOVAL AND PRESERVATION NOTES" ABOVE.
  - ONLY SIGNIFICANT TREES ARE SHOWN ON THESE PLANS. TREES ARE DEPICTED AS A SYMBOL NOT THE ACTUAL TREE SIZE.

CITY OF SAMMAMISH APPROVAL	
City Engineer _____	Date _____
Community Development _____	Date _____

**REVISED 60% REVIEW SUBMITTAL  
NOT FOR CONSTRUCTION**

REVISIONS	DATE	BY	DESIGNED
			J. JUN
			J. JUN
			P. JOHANNESSEN
			Y. HO

ONE INCH AT FULL SCALE.  
IF NOT, SCALE ACCORDINGLY

FILE NAME: BL1521075P19T03TP-02  
JOB No: 564-1521-075 P19 T03  
DATE: JULY 2016

PRELIMINARY

**Parametrix**  
ENGINEERING · PLANNING · ENVIRONMENTAL SCIENCES

739 2ND AVENUE, SUITE 200 | SEATTLE, WA 98104  
P 206 394 3700  
WWW.PARAMETRIX.COM

PROJECT NAME  
**EAST LAKE SAMMAMISH  
MASTER PLAN TRAIL  
SOUTH SAMMAMISH SEGMENT B**  
SAMMAMISH, WA

**REVISED TREE PRESERVATION PLAN**

SHEET NO.  
11 OF 28  
**TP11**

LAYOUT: TP12  
 PATH: J:\PSO\Projects\Clients\1521-KingCo\554-1521-075-ELST-995\554-1521-075-ELST-995\554-1521-075-ELST-995\CADD\Phase 19\_T03\_Civil\DWG\...  
 PLOTTED BY: pargobut DATE: Tuesday, July 11, 2017 9:18:27 AM

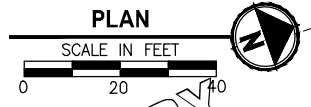
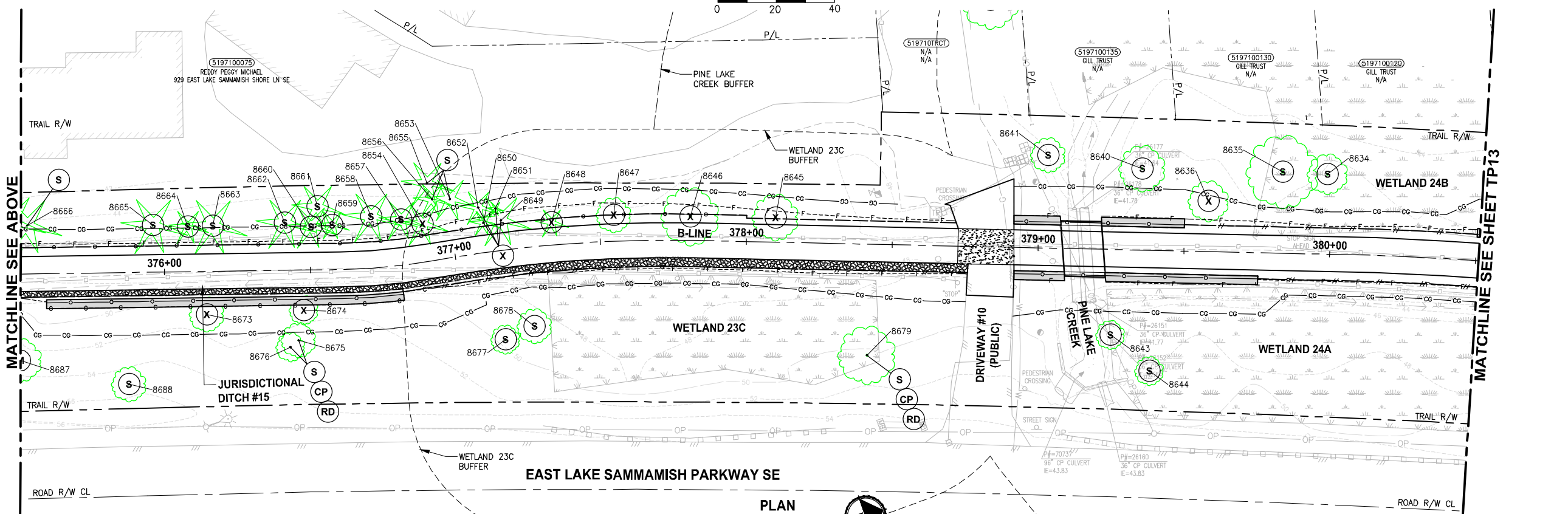
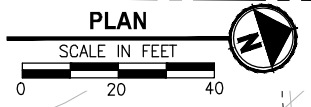
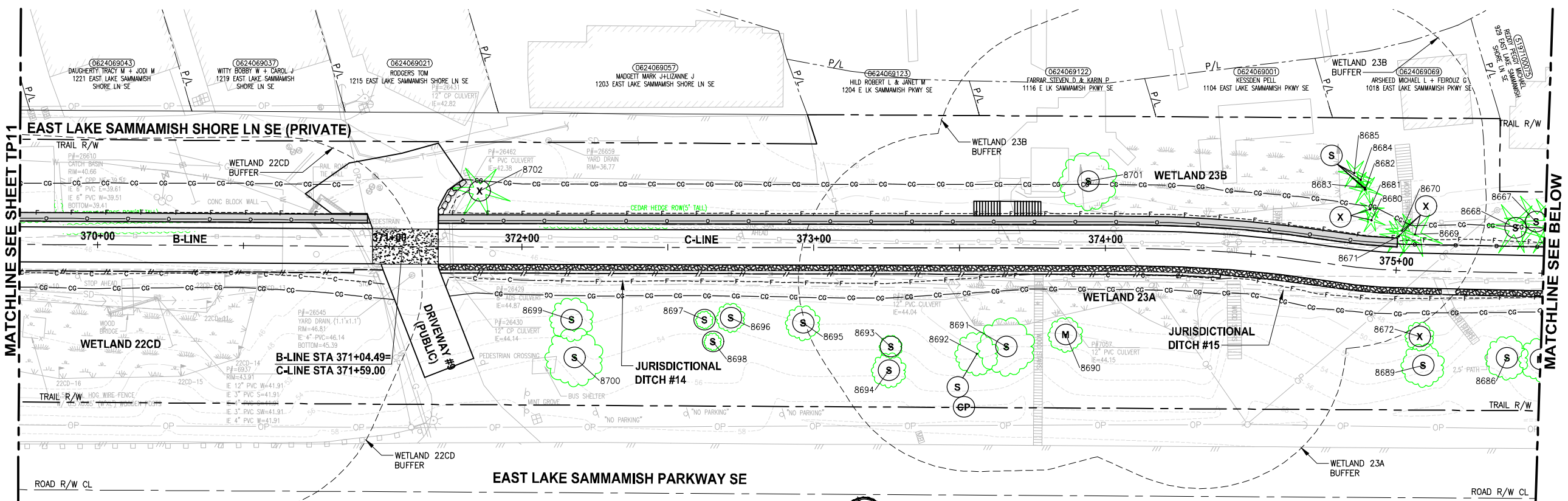

**TREE REMOVAL AND PRESERVATION NOTES:**

- (S) SAVE
- (X) REMOVE
- (M) MONITOR
- (RP) ROOT PRUNE
- (CP) CLEARANCE PRUNE
- (RD) REMOVE DEAD STEM
- (H) REMOVE ALL BRANCHES AND LEAVE 18' TALL TRUNK AS HABITAT SNAG

**LEGEND:**

- CG CG CLEARING AND GRUBBING
- 8000 SIGNIFICANT TREE EVALUATED BY ARBORIST

**GENERAL NOTES:**

1. TREES WITHIN 40 FEET OF PROPOSED TRAIL CENTERLINE HAVE BEEN ASSESSED BY AN ARBORIST. ACTIVITIES BY THE CONTRACTOR OR KING COUNTY HAVE BEEN IDENTIFIED IN THE "TREE REMOVAL AND PRESERVATION NOTES" ABOVE.
2. ONLY SIGNIFICANT TREES ARE SHOWN ON THESE PLANS. TREES ARE DEPICTED AS A SYMBOL NOT THE ACTUAL TREE SIZE.

CITY OF SAMMAMISH APPROVAL	
City Engineer _____	Date _____
Community Development _____	Date _____

**REVISED 60% REVIEW SUBMITTAL**  
 NOT FOR CONSTRUCTION

REVISIONS	DATE	BY	DESIGNED
			X
			DRAWN
			CHECKED
			APPROVED

ONE INCH AT FULL SCALE.  
 IF NOT, SCALE ACCORDINGLY.  
 FILE NAME: BL1521075P19T03TP-03  
 JOB No: 554-1521-075 P19 T03  
 DATE: JULY 2016

PRELIMINARY

**Parametrix**  
 ENGINEERING · PLANNING · ENVIRONMENTAL SCIENCES  
 719 2ND AVENUE, SUITE 200 | SEATTLE, WA 98104  
 P 206.394.3700  
 WWW.PARAMETRIX.COM

PROJECT NAME  
**EAST LAKE SAMMAMISH  
 MASTER PLAN TRAIL  
 SOUTH SAMMAMISH SEGMENT B**  
 SAMMAMISH, WA

**REVISED TREE PRESERVATION PLAN**

SHEET NO.  
 12 OF 28  
**TP12**

LAYOUT: TP13  
 PATH: J:\PSO\Projects\Clients\1521-075-ELST\985\985\985\CADD\Phase 19\_T03\_Civil\DWG\ PLOTTED BY: pargobut DATE: Tuesday, July 11, 2017 9:18:58 AM

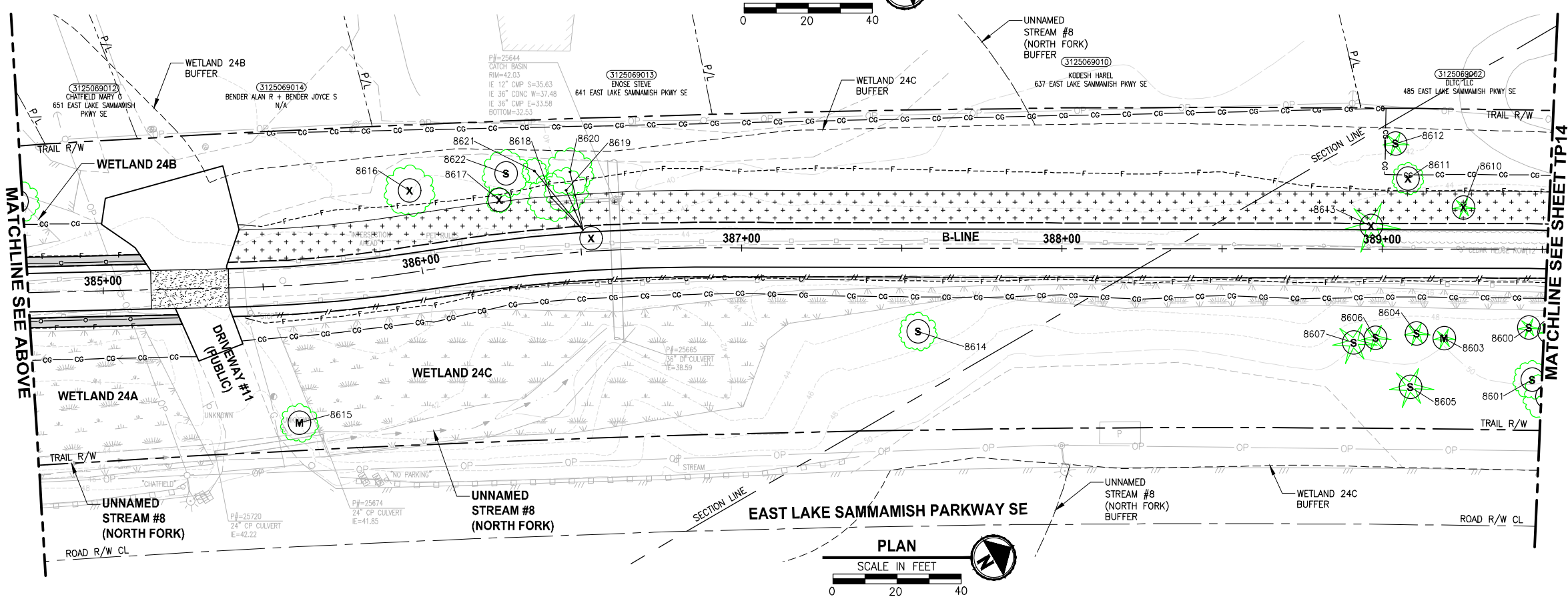
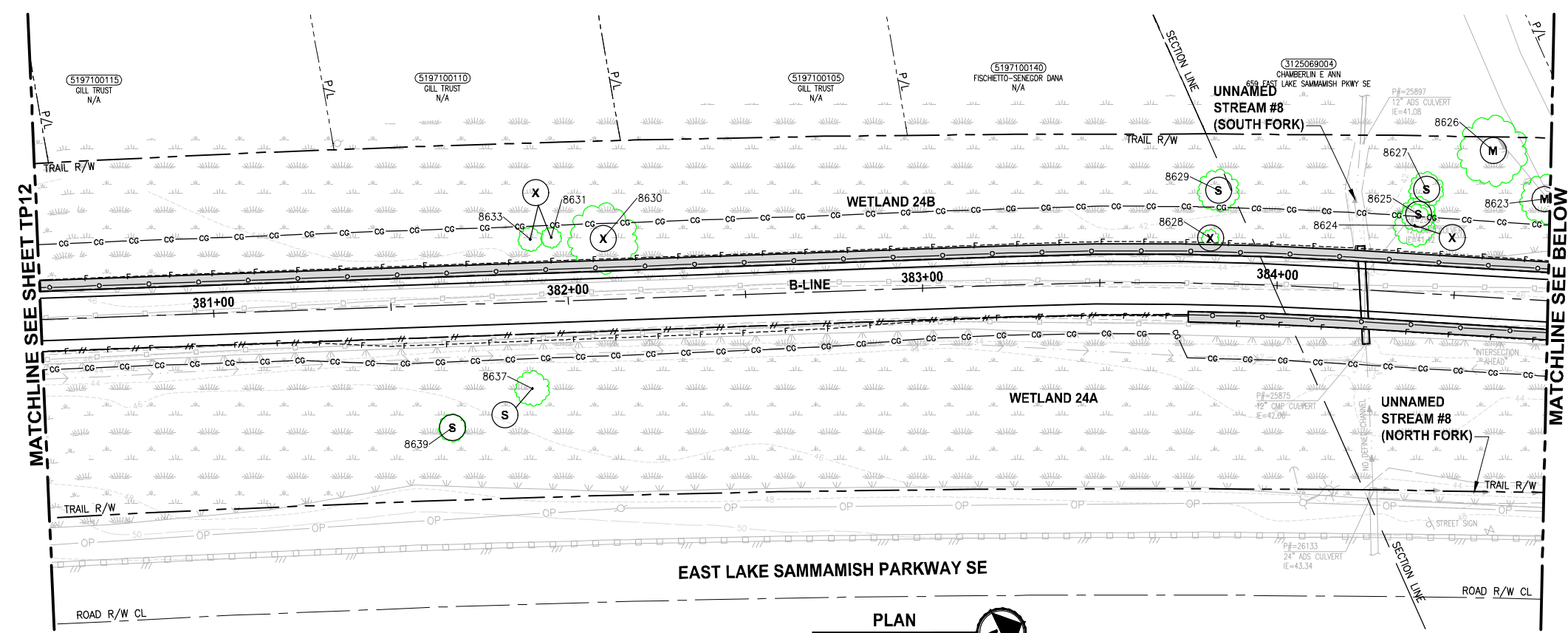

**TREE REMOVAL AND PRESERVATION NOTES:**

- (S) SAVE
- (X) REMOVE
- (M) MONITOR
- (RP) ROOT PRUNE
- (CP) CLEARANCE PRUNE
- (RD) REMOVE DEAD STEM
- (H) REMOVE ALL BRANCHES AND LEAVE 18' TALL TRUNK AS HABITAT SNAG

**LEGEND:**

- CG CG CLEARING AND GRUBBING
- 8000 SIGNIFICANT TREE EVALUATED BY ARBORIST

**GENERAL NOTES:**

1. TREES WITHIN 40 FEET OF PROPOSED TRAIL CENTERLINE HAVE BEEN ASSESSED BY AN ARBORIST. ACTIVITIES BY THE CONTRACTOR OR KING COUNTY HAVE BEEN IDENTIFIED IN THE "TREE REMOVAL AND PRESERVATION NOTES" ABOVE.
2. ONLY SIGNIFICANT TREES ARE SHOWN ON THESE PLANS. TREES ARE DEPICTED AS A SYMBOL NOT THE ACTUAL TREE SIZE.

CITY OF SAMMAMISH APPROVAL	
City Engineer _____	Date _____
Community Development _____	Date _____

**REVISED 60% REVIEW SUBMITTAL**  
 NOT FOR CONSTRUCTION

REVISIONS	DATE	BY	DESIGNED
			J. JUN
			J. JUN
			P. JOHANNESSEN
			Y. HO

**ONE INCH AT FULL SCALE, IF NOT, SCALE ACCORDINGLY**  
 FILE NAME: BL1521075P19T03TP-03  
 JOB No.: S54-1521-075 P19 T03  
 DATE: JULY 2016

PRELIMINARY

**Parametrix**  
 ENGINEERING · PLANNING · ENVIRONMENTAL SCIENCES  
 719 2ND AVENUE, SUITE 200 | SEATTLE, WA 98104  
 P 206.394.3700  
 WWW.PARAMETRIX.COM

PROJECT NAME  
**EAST LAKE SAMMAMISH MASTER PLAN TRAIL SOUTH SAMMAMISH SEGMENT B**  
 SAMMAMISH, WA

**REVISED TREE PRESERVATION PLAN**  
 TP13

SHEET NO.  
 13 OF 28

LAYOUT: TP14  
 PATH: J:\PSO\Projects\Clients\1521-075-ELST-995\cadd\Phase 19\_T03\_Civil\DWG\ PLOTTED BY: pargobut DATE: Tuesday, July 11, 2017 9:18:30 AM

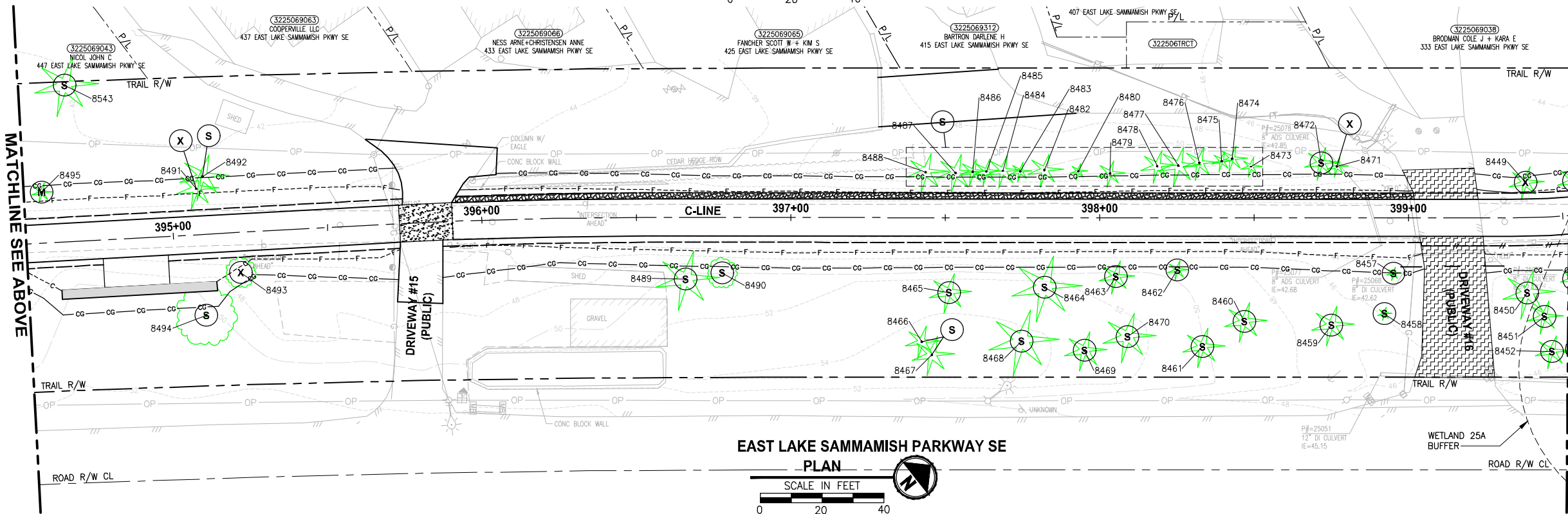
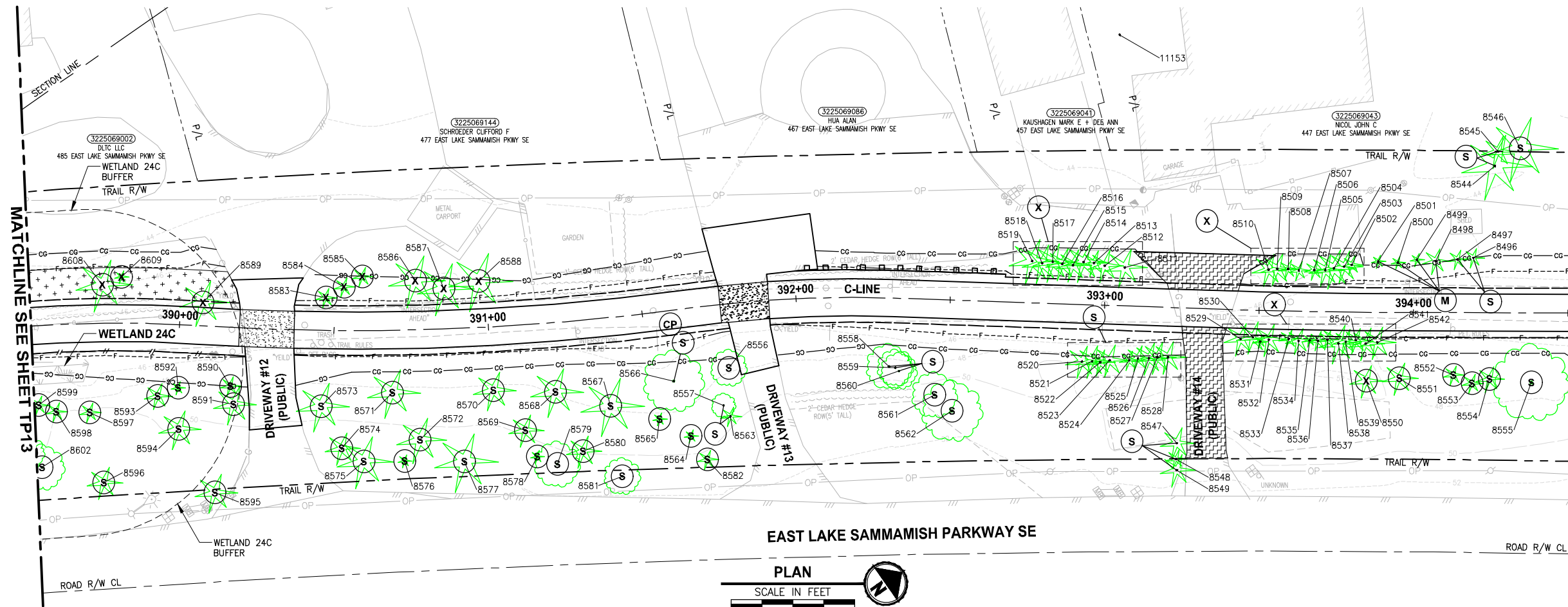

**TREE REMOVAL AND PRESERVATION NOTES:**

- (S) SAVE
- (X) REMOVE
- (M) MONITOR
- (RP) ROOT PRUNE
- (CP) CLEARANCE PRUNE
- (RD) REMOVE DEAD STEM
- (H) REMOVE ALL BRANCHES AND LEAVE 18' TALL TRUNK AS HABITAT SNAG

**LEGEND:**

- CG CG CLEARING AND GRUBBING
- 8000 SIGNIFICANT TREE EVALUATED BY ARBORIST

**GENERAL NOTES:**

1. TREES WITHIN 40 FEET OF PROPOSED TRAIL CENTERLINE HAVE BEEN ASSESSED BY AN ARBORIST. ACTIVITIES BY THE CONTRACTOR OR KING COUNTY HAVE BEEN IDENTIFIED IN THE "TREE REMOVAL AND PRESERVATION NOTES" ABOVE.
2. ONLY SIGNIFICANT TREES ARE SHOWN ON THESE PLANS. TREES ARE DEPICTED AS A SYMBOL NOT THE ACTUAL TREE SIZE.

CITY OF SAMMAMISH APPROVAL	
City Engineer _____	Date _____
Community Development _____	Date _____

**REVISED 60 % REVIEW SUBMITTAL**  
NOT FOR CONSTRUCTION

**PRELIMINARY**

REVISIONS	DATE	BY	DESIGNED
			J. JUN
			J. JUN
			P. JOHANNESSEN
			Y. HO

**ONE INCH AT FULL SCALE, IF NOT, SCALE ACCORDINGLY**  
 FILE NAME  
 BL1521075P19T03TP-03  
 JOB No.  
 554-1521-075 P19 T03  
 DATE  
 JULY 2016

**Parametrix**  
 ENGINEERING • PLANNING • ENVIRONMENTAL SCIENCES  
 719 2ND AVENUE, SUITE 200 | SEATTLE, WA 98104  
 P 206.394.3700  
 WWW.PARAMETRIX.COM

PROJECT NAME  
**EAST LAKE SAMMAMISH  
 MASTER PLAN TRAIL  
 SOUTH SAMMAMISH SEGMENT B**  
 SAMMAMISH, WA

**REVISED TREE PRESERVATION PLAN**  
**TP14**

SHEET NO.  
 14 OF 28

PATH: J:\P50\Projects\Clients\KingCo\554-1521-075-ELST\985\cs\cadd\Phase 19\T03\_Civil\DWG\ LAYOUT: TP15 PLOTTED BY: pargobut DATE: Tuesday, July 11, 2017 9:19:58 AM

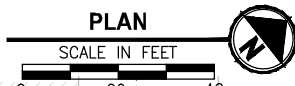
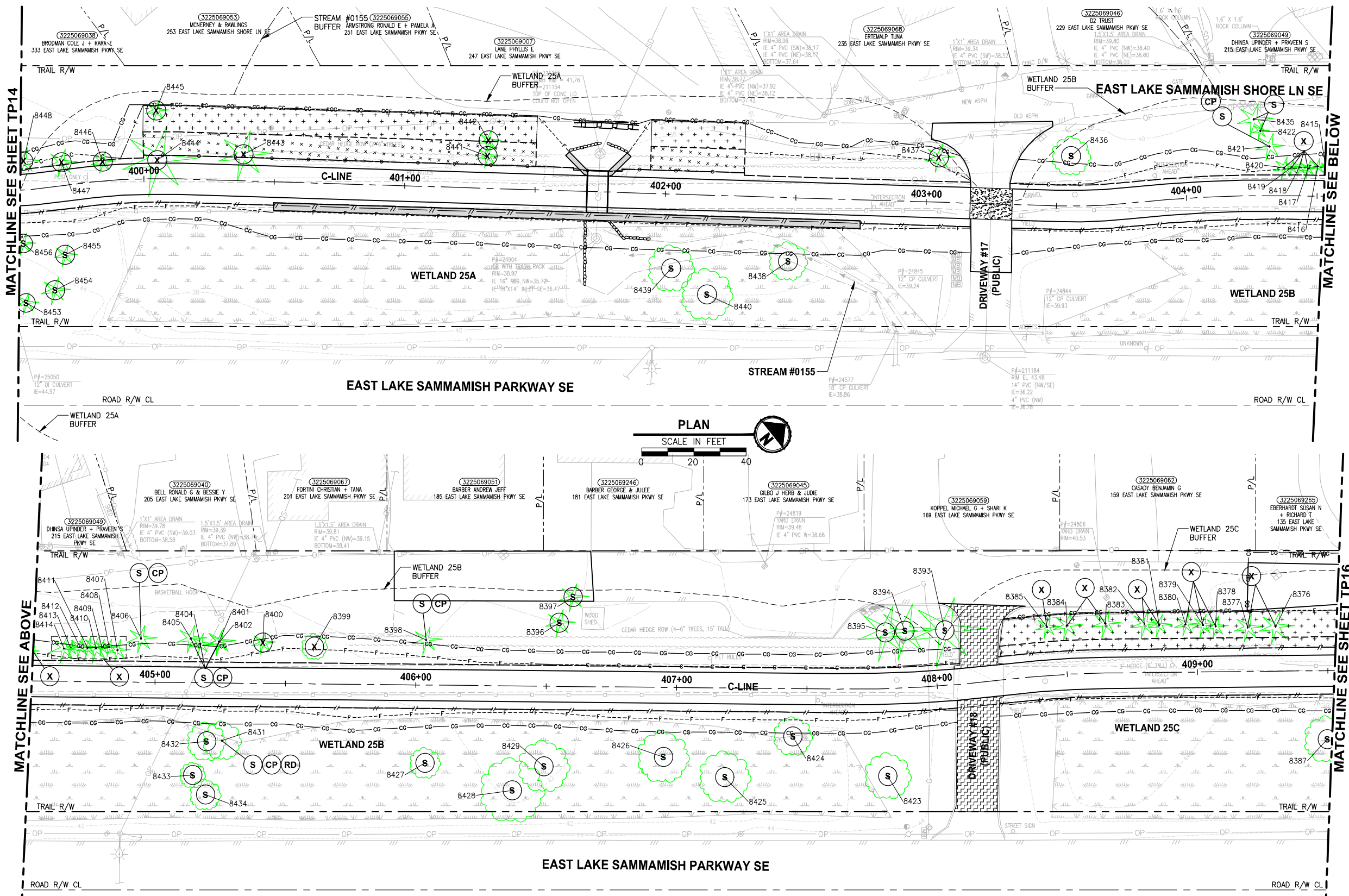

**TREE REMOVAL AND PRESERVATION NOTES:**

- (S) SAVE
- (X) REMOVE
- (M) MONITOR
- (RP) ROOT PRUNE
- (CP) CLEARANCE PRUNE
- (RD) REMOVE DEAD STEM
- (H) REMOVE ALL BRANCHES AND LEAVE 18' TALL TRUNK AS HABITAT SNAG

**LEGEND:**

- CG CG CLEARING AND GRUBBING
- 8000 SIGNIFICANT TREE EVALUATED BY ARBORIST

**GENERAL NOTES:**

1. TREES WITHIN 40 FEET OF PROPOSED TRAIL CENTERLINE HAVE BEEN ASSESSED BY AN ARBORIST. ACTIVITIES BY THE CONTRACTOR OR KING COUNTY HAVE BEEN IDENTIFIED IN THE "TREE REMOVAL AND PRESERVATION NOTES" ABOVE.
2. ONLY SIGNIFICANT TREES ARE SHOWN ON THESE PLANS. TREES ARE DEPICTED AS A SYMBOL NOT THE ACTUAL TREE SIZE.

CITY OF SAMMAMISH APPROVAL	
City Engineer _____	Date _____
Community Development _____	Date _____

**REVISED 60% REVIEW SUBMITTAL**  
NOT FOR CONSTRUCTION

REVISIONS	DATE	BY	DESIGNED
			J. JUN
			J. JUN
			P. JOHANNESSEN
			Y. HO

**ONE INCH AT FULL SCALE, IF NOT, SCALE ACCORDINGLY**  
FILE NAME: BL1521075P19T03TP-03  
JOB No.: 554-1521-075 P19 T03  
DATE: JULY 2016

PRELIMINARY

**Parametrix**  
ENGINEERING · PLANNING · ENVIRONMENTAL SCIENCES  
719 2ND AVENUE, SUITE 200 | SEATTLE, WA 98104  
P 206.394.3700  
WWW.PARAMETRIX.COM

PROJECT NAME  
**EAST LAKE SAMMAMISH MASTER PLAN TRAIL SOUTH SAMMAMISH SEGMENT B**  
SAMMAMISH, WA

**REVISED TREE PRESERVATION PLAN**

SHEET NO.  
15 OF 28  
**TP15**

**TREE REMOVAL AND PRESERVATION NOTES:**

- (S) SAVE
- (X) REMOVE
- (M) MONITOR
- (RP) ROOT PRUNE
- (CP) CLEARANCE PRUNE
- (RD) REMOVE DEAD STEM
- (H) REMOVE ALL BRANCHES AND LEAVE 18' TALL TRUNK AS HABITAT SNAG

**LEGEND:**

— CG — CG — CLEARING AND GRUBBING

8000 (Symbol) 8000  
SIGNIFICANT TREE EVALUATED BY ARBORIST

**GENERAL NOTES:**

1. TREES WITHIN 40 FEET OF PROPOSED TRAIL CENTERLINE HAVE BEEN ASSESSED BY AN ARBORIST. ACTIVITIES BY THE CONTRACTOR OR KING COUNTY HAVE BEEN IDENTIFIED IN THE "TREE REMOVAL AND PRESERVATION NOTES" ABOVE.
2. ONLY SIGNIFICANT TREES ARE SHOWN ON THESE PLANS. TREES ARE DEPICTED AS A SYMBOL NOT THE ACTUAL TREE SIZE.

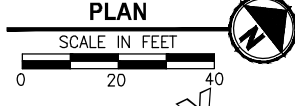
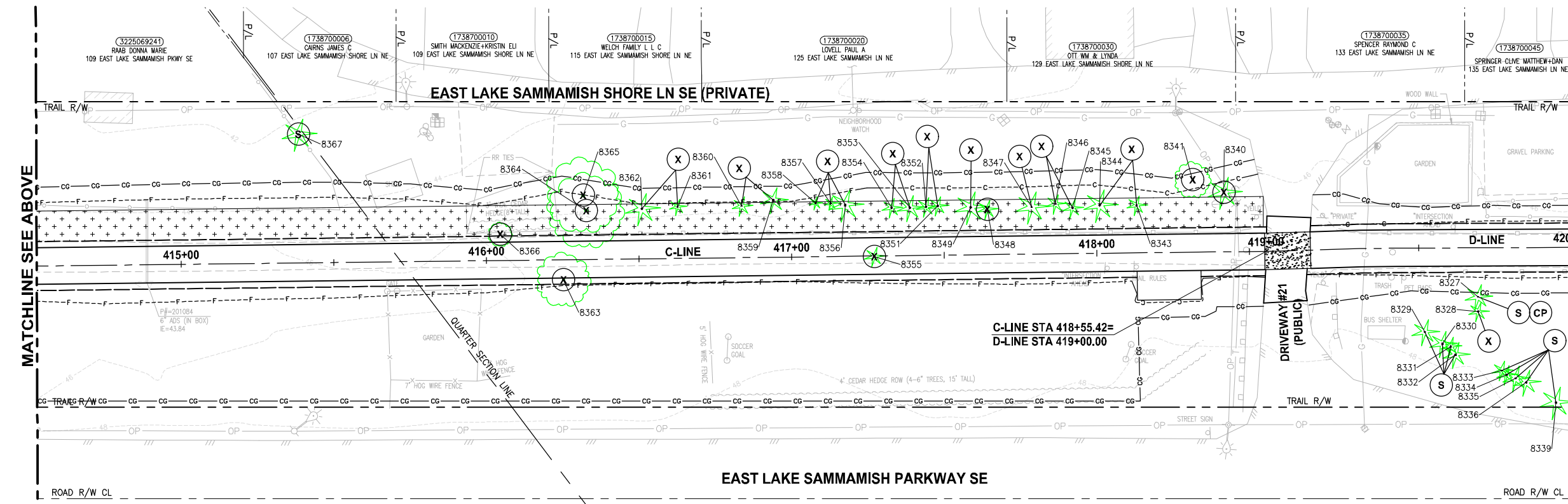
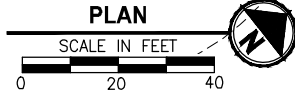
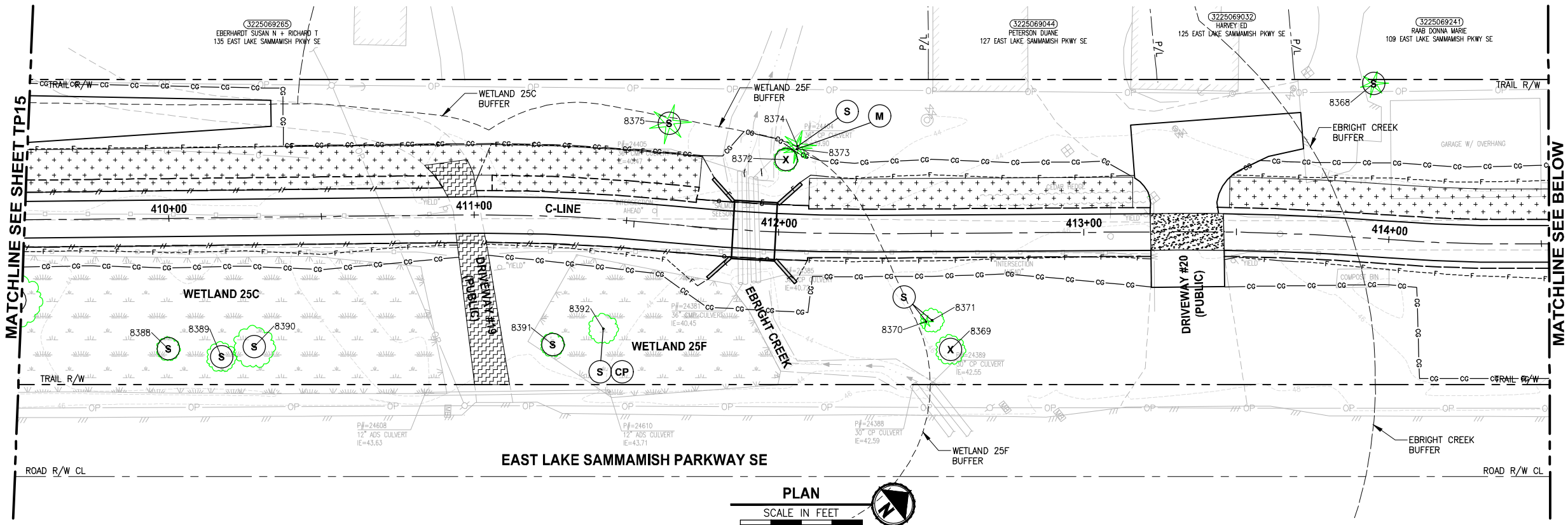

CITY OF SAMMAMISH APPROVAL	
City Engineer	Date
Community Development	Date

**REVISED 60 % REVIEW SUBMITTAL**  
NOT FOR CONSTRUCTION

LAYOUT: TP16  
PATH: J:\PSO\Projects\Clients\1521-KingCo\554-1521-075-ELST-985vcs\CADD\Phase 19\_T03\_Civil\Draw\...  
DATE: Tuesday, July 11, 2017 9:20:29 AM

REVISIONS	DATE	BY	DESIGNED
			J. JUN
			J. JUN
			P. JOHANNESSEN
			Y. HO

**ONE INCH AT FULL SCALE, IF NOT, SCALE ACCORDINGLY**

FILE NAME  
BL1521075P19T03TP-03

JOB No.  
554-1521-075 P19 T03

DATE  
JULY 2016

*PRELIMINARY*

**Parametrix**  
ENGINEERING · PLANNING · ENVIRONMENTAL SCIENCES

719 2ND AVENUE, SUITE 200 | SEATTLE, WA 98104  
P 206.394.3700  
WWW.PARAMETRIX.COM

PROJECT NAME  
**EAST LAKE SAMMAMISH  
MASTER PLAN TRAIL  
SOUTH SAMMAMISH SEGMENT B**  
SAMMAMISH, WA

<b>REVISED TREE PRESERVATION PLAN</b>	SHEET NO. 16 OF 28
<b>TP16</b>	



PATH: J:\PSO\Projects\Clients\1521-KingCo\554-1521-075-ELST\995\cadd\Phase 19\_T03\_Civil\DWG\ LAYOUT: TP17 PLOTTED BY: pargobut DATE: Tuesday, July 11, 2017 9:22:05 AM

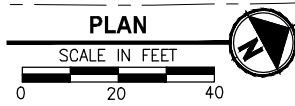
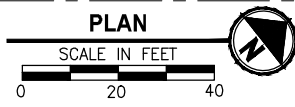
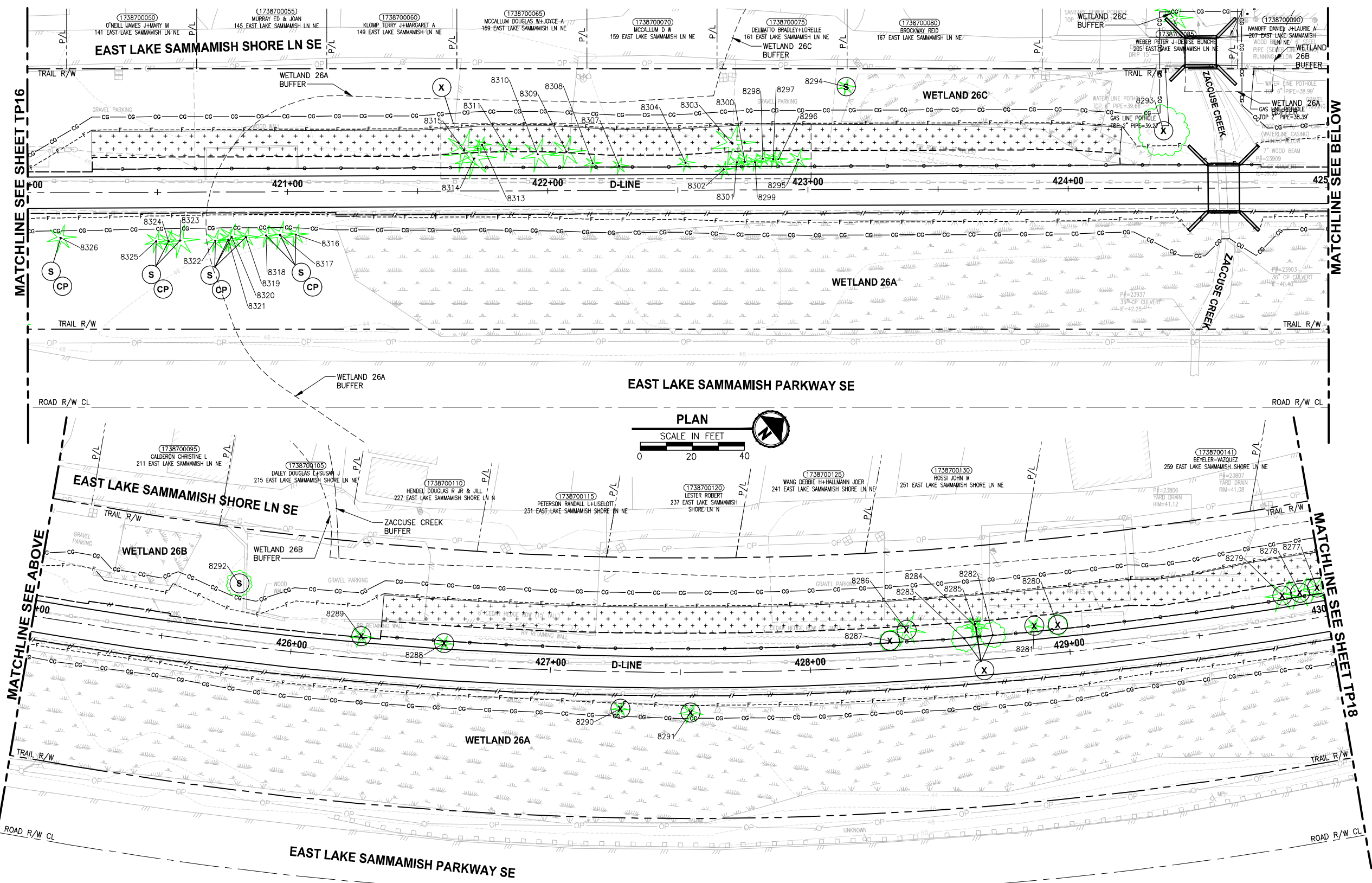

- TREE REMOVAL AND PRESERVATION NOTES:**
- (S) SAVE
  - (X) REMOVE
  - (M) MONITOR
  - (RP) ROOT PRUNE
  - (CP) CLEARANCE PRUNE
  - (RD) REMOVE DEAD STEM
  - (H) REMOVE ALL BRANCHES AND LEAVE 18' TALL TRUNK AS HABITAT SNAG

- LEGEND:**
- CG CG CLEARING AND GRUBBING
  - 8000 SIGNIFICANT TREE EVALUATED BY ARBORIST

- GENERAL NOTES:**
1. TREES WITHIN 40 FEET OF PROPOSED TRAIL CENTERLINE HAVE BEEN ASSESSED BY AN ARBORIST. ACTIVITIES BY THE CONTRACTOR OR KING COUNTY HAVE BEEN IDENTIFIED IN THE "TREE REMOVAL AND PRESERVATION NOTES" ABOVE.
  2. ONLY SIGNIFICANT TREES ARE SHOWN ON THESE PLANS. TREES ARE DEPICTED AS A SYMBOL NOT THE ACTUAL TREE SIZE.

CITY OF SAMMAMISH APPROVAL	
City Engineer _____	Date _____
Community Development _____	Date _____

**REVISED 60% REVIEW SUBMITTAL  
NOT FOR CONSTRUCTION**

REVISIONS	DATE	BY	DESIGNED
			J. JUN
			J. JUN
			P. JOHANNESSEN
			Y. HO

**ONE INCH AT FULL SCALE,  
IF NOT, SCALE ACCORDINGLY**

FILE NAME  
BL1521075P19T03TP-04

JOB No.  
554-1521-075 P19 T03

DATE  
JULY 2016

PRELIMINARY

**Parametrix**  
ENGINEERING · PLANNING · ENVIRONMENTAL SCIENCES

719 2ND AVENUE, SUITE 200 | SEATTLE, WA 98104  
P 206.394.3700  
WWW.PARAMETRIX.COM

PROJECT NAME  
**EAST LAKE SAMMAMISH  
MASTER PLAN TRAIL  
SOUTH SAMMAMISH SEGMENT B**  
SAMMAMISH, WA

**REVISED TREE PRESERVATION PLAN**

SHEET NO.  
17 OF 28  
**TP17**

PATH: J:\PSO\Projects\Clients\1521-075-ELST-985\1521-075-ELST-985\CADD\Phase 19\_T03\_Civil\DWG\ PLOTTED BY: pargobut DATE: Tuesday, July 11, 2017 9:22:34 AM LAYOUT: TP18

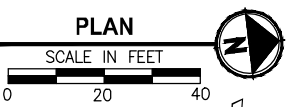
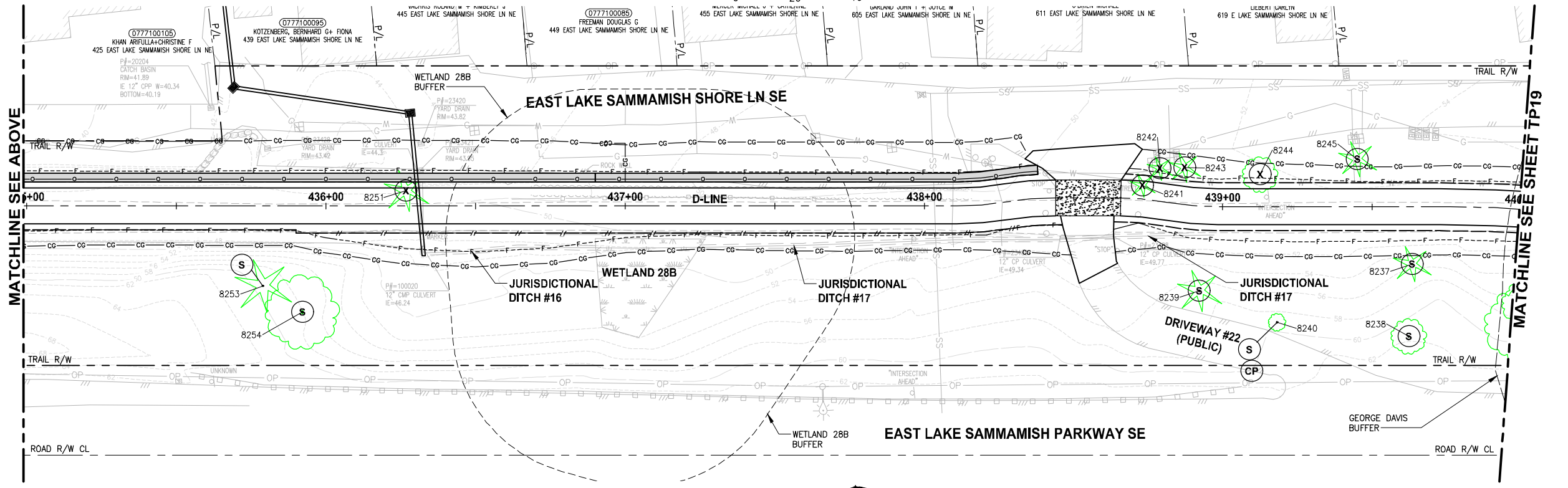
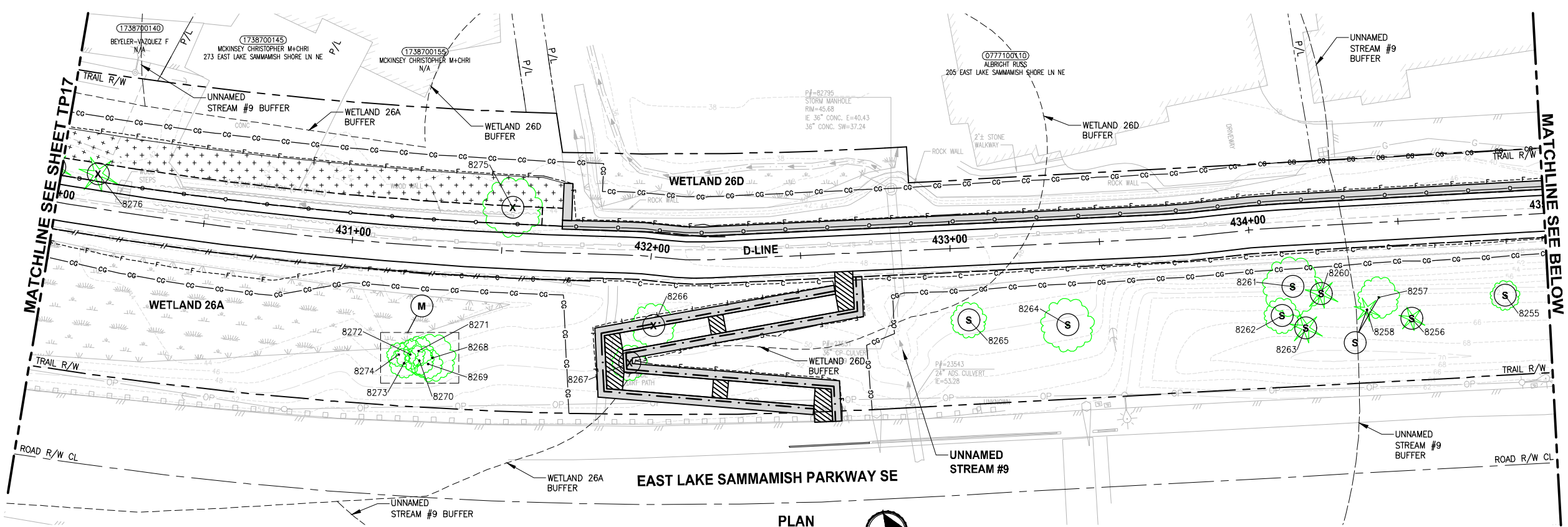

**TREE REMOVAL AND PRESERVATION NOTES:**

- (S) SAVE
- (X) REMOVE
- (M) MONITOR
- (RP) ROOT PRUNE
- (CP) CLEARANCE PRUNE
- (RD) REMOVE DEAD STEM
- (H) REMOVE ALL BRANCHES AND LEAVE 18' TALL TRUNK AS HABITAT SNAG

**LEGEND:**

- CG CG CLEARING AND GRUBBING
- 8000 SIGNIFICANT TREE EVALUATED BY ARBORIST

**GENERAL NOTES:**

1. TREES WITHIN 40 FEET OF PROPOSED TRAIL CENTERLINE HAVE BEEN ASSESSED BY AN ARBORIST. ACTIVITIES BY THE CONTRACTOR OR KING COUNTY HAVE BEEN IDENTIFIED IN THE "TREE REMOVAL AND PRESERVATION NOTES" ABOVE.
2. ONLY SIGNIFICANT TREES ARE SHOWN ON THESE PLANS. TREES ARE DEPICTED AS A SYMBOL NOT THE ACTUAL TREE SIZE.

CITY OF SAMMAMISH APPROVAL	
City Engineer _____	Date _____
Community Development _____	Date _____

**REVISED 60% REVIEW SUBMITTAL  
NOT FOR CONSTRUCTION**

REVISIONS	DATE	BY	DESIGNED
			J. JUN
			J. JUN
			P. JOHANNESSEN
			Y. HO

**ONE INCH AT FULL SCALE,  
IF NOT, SCALE ACCORDINGLY**  
 FILE NAME  
 BL1521075P19T03TP-04  
 JOB No.  
 554-1521-075 P19 T03  
 DATE  
 JULY 2016

**PRELIMINARY**

**Parametrix**  
 ENGINEERING · PLANNING · ENVIRONMENTAL SCIENCES  
 719 2ND AVENUE, SUITE 200 | SEATTLE, WA 98104  
 P 206.394.3700  
 WWW.PARAMETRIX.COM

PROJECT NAME  
**EAST LAKE SAMMAMISH  
MASTER PLAN TRAIL  
SOUTH SAMMAMISH SEGMENT B**  
 SAMMAMISH, WA

**REVISED TREE PRESERVATION PLAN**  
 TP18

SHEET NO.  
 18 OF 28  
**TP18**

PATH: J:\PSO\Projects\Clients\1521-KingCo\554-1521-075-ELST\985\CA\ADD\Phase 19\_T03\_Civil\DWG\ PLOTTED BY: pargobut DATE: Tuesday, July 11, 2017 9:23:05 AM LAYOUT: TP19

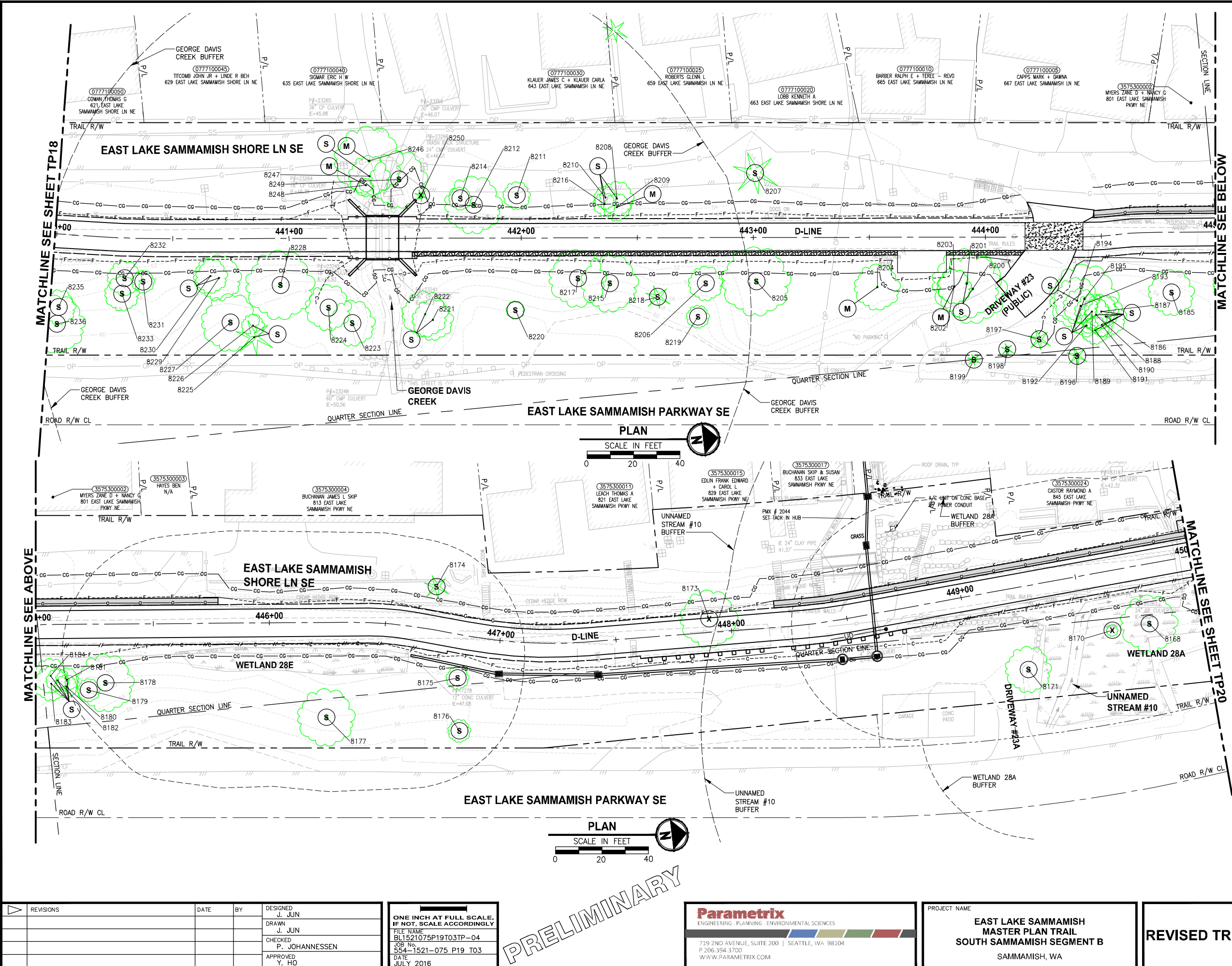

- TREE REMOVAL AND PRESERVATION NOTES:**
- (S) SAVE
  - (X) REMOVE
  - (M) MONITOR
  - (RP) ROOT PRUNE
  - (CP) CLEARANCE PRUNE
  - (RD) REMOVE DEAD STEM
  - (H) REMOVE ALL BRANCHES AND LEAVE 18' TALL TRUNK AS HABITAT SNAG

- LEGEND:**
- CG CG CLEARING AND GRUBBING
  - 8000 SIGNIFICANT TREE EVALUATED BY ARBORIST

- GENERAL NOTES:**
1. TREES WITHIN 40 FEET OF PROPOSED TRAIL CENTERLINE HAVE BEEN ASSESSED BY AN ARBORIST. ACTIVITIES BY THE CONTRACTOR OR KING COUNTY HAVE BEEN IDENTIFIED IN THE "TREE REMOVAL AND PRESERVATION NOTES" ABOVE.
  2. ONLY SIGNIFICANT TREES ARE SHOWN ON THESE PLANS. TREES ARE DEPICTED AS A SYMBOL NOT THE ACTUAL TREE SIZE.

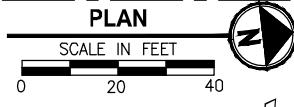
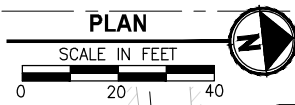

CITY OF SAMMAMISH APPROVAL

City Engineer _____	Date _____
Community Development _____	Date _____

**REVISED 60% REVIEW SUBMITTAL**  
NOT FOR CONSTRUCTION

REVISIONS	DATE	BY	DESIGNED	DRAWN	CHECKED	APPROVED
			J. JUN	J. JUN	P. JOHANNESSEN	Y. HO

ONE INCH AT FULL SCALE, IF NOT, SCALE ACCORDINGLY

FILE NAME: BL1521075P19T03TP-04  
JOB No: 554-1521-075 P19 T03  
DATE: JULY 2016

**PRELIMINARY**

**Parametrix**  
ENGINEERING · PLANNING · ENVIRONMENTAL SCIENCES

739 2ND AVENUE, SUITE 200 | SEATTLE, WA 98104  
P 206.394.3700  
WWW.PARAMETRIX.COM

PROJECT NAME

**EAST LAKE SAMMAMISH MASTER PLAN TRAIL SOUTH SAMMAMISH SEGMENT B**  
SAMMAMISH, WA

**REVISED TREE PRESERVATION PLAN**

SHEET NO. 19 OF 28  
**TP19**

LAYOUT: TP20  
 PATH: U:\PSO\Projects\Clients\1521-075-ELST\9955\CaAD\Phase 19\T03\_Civil\Drawg  
 PLOTTED BY: purgobut DATE: Tuesday, July 11, 2017 9:23:35 AM

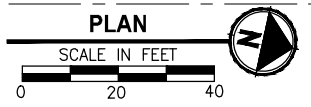
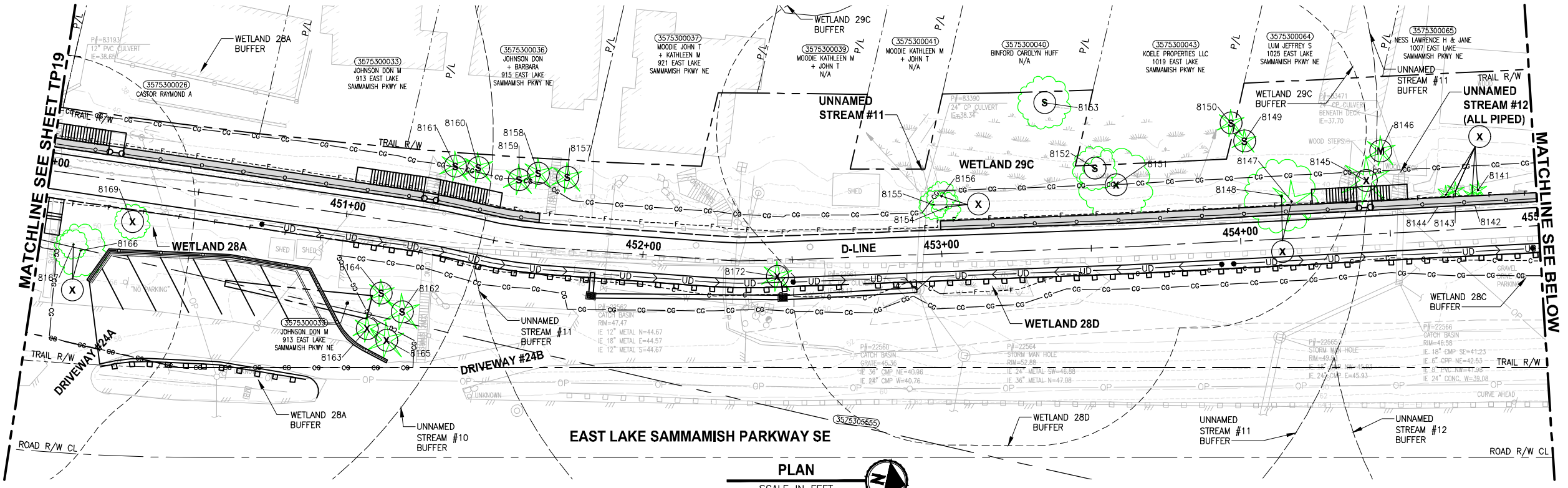

- TREE REMOVAL AND PRESERVATION NOTES:**
- (S) SAVE
  - (X) REMOVE
  - (M) MONITOR
  - (RP) ROOT PRUNE
  - (CP) CLEARANCE PRUNE
  - (RD) REMOVE DEAD STEM
  - (H) REMOVE ALL BRANCHES AND LEAVE 18' TALL TRUNK AS HABITAT SNAG

- LEGEND:**
- CG CG CLEARING AND GRUBBING
  - 8000 SIGNIFICANT TREE EVALUATED BY ARBORIST

- GENERAL NOTES:**
- TREES WITHIN 40 FEET OF PROPOSED TRAIL CENTERLINE HAVE BEEN ASSESSED BY AN ARBORIST. ACTIVITIES BY THE CONTRACTOR OR KING COUNTY HAVE BEEN IDENTIFIED IN THE "TREE REMOVAL AND PRESERVATION NOTES" ABOVE.
  - ONLY SIGNIFICANT TREES ARE SHOWN ON THESE PLANS. TREES ARE DEPICTED AS A SYMBOL NOT THE ACTUAL TREE SIZE.

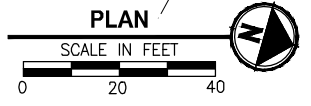
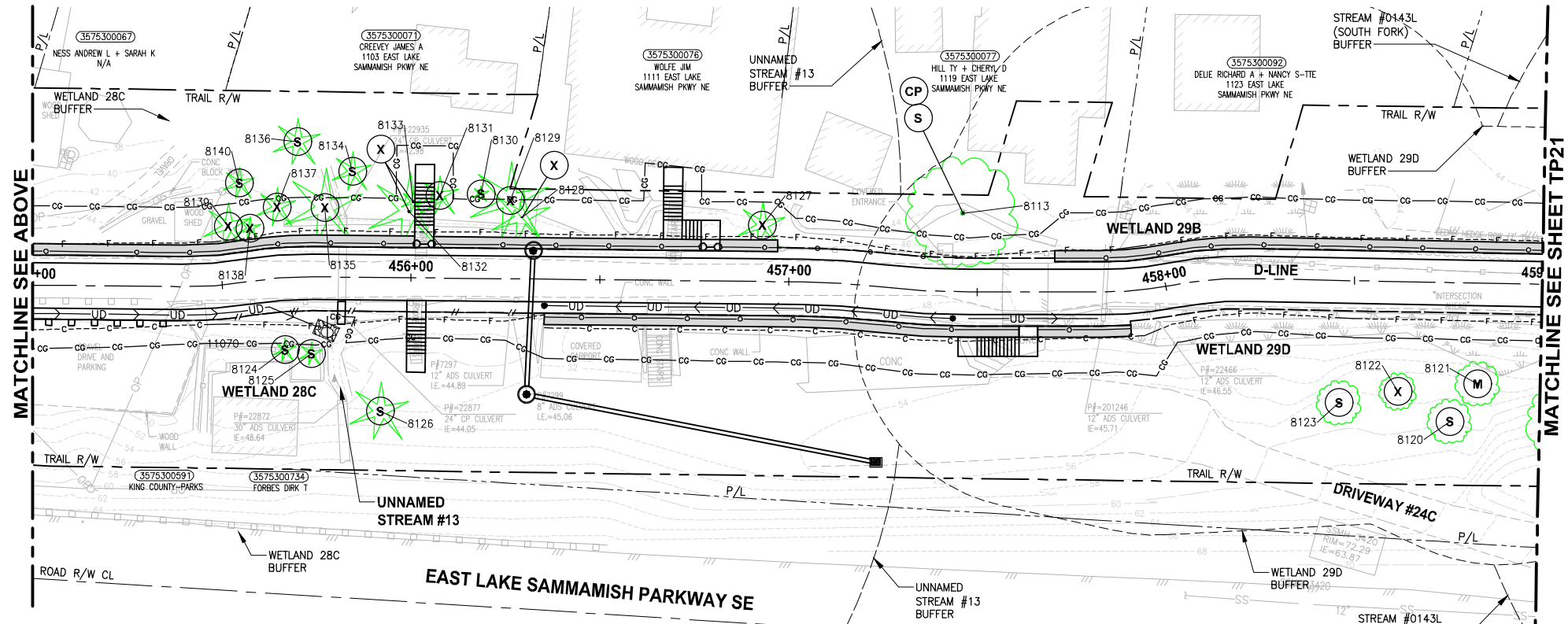

CITY OF SAMMAMISH APPROVAL	
City Engineer _____	Date _____
Community Development _____	Date _____

**REVISED 60% REVIEW SUBMITTAL  
NOT FOR CONSTRUCTION**

REVISIONS	DATE	BY	DESIGNED
			J. JUN
			J. JUN
			P. JOHANNESSEN
			Y. HO

**ONE INCH AT FULL SCALE,  
IF NOT, SCALE ACCORDINGLY**  
 FILE NAME  
 BL1521075P19T03TP-04  
 JOB No.  
 554-1521-075 P19 T03  
 DATE  
 JULY 2016

PRELIMINARY

**Parametrix**  
 ENGINEERING · PLANNING · ENVIRONMENTAL SCIENCES  
 719 2ND AVENUE, SUITE 200 | SEATTLE, WA 98104  
 P 206.394.3700  
 WWW.PARAMETRIX.COM

PROJECT NAME  
**EAST LAKE SAMMAMISH  
MASTER PLAN TRAIL  
SOUTH SAMMAMISH SEGMENT B**  
 SAMMAMISH, WA

**REVISED TREE PRESERVATION PLAN**  
 TP20

SHEET NO.  
 20 OF 28  
**TP20**

LAYOUT: TP21  
 PATH: J:\PSO\Projects\Clients\KingCo\554-1521-075-ELST\985\cadd\Phase 19\T03\_Civil\DWG\ PLOTTED BY: pargobut DATE: Tuesday, July 11, 2017 9:24:06 AM

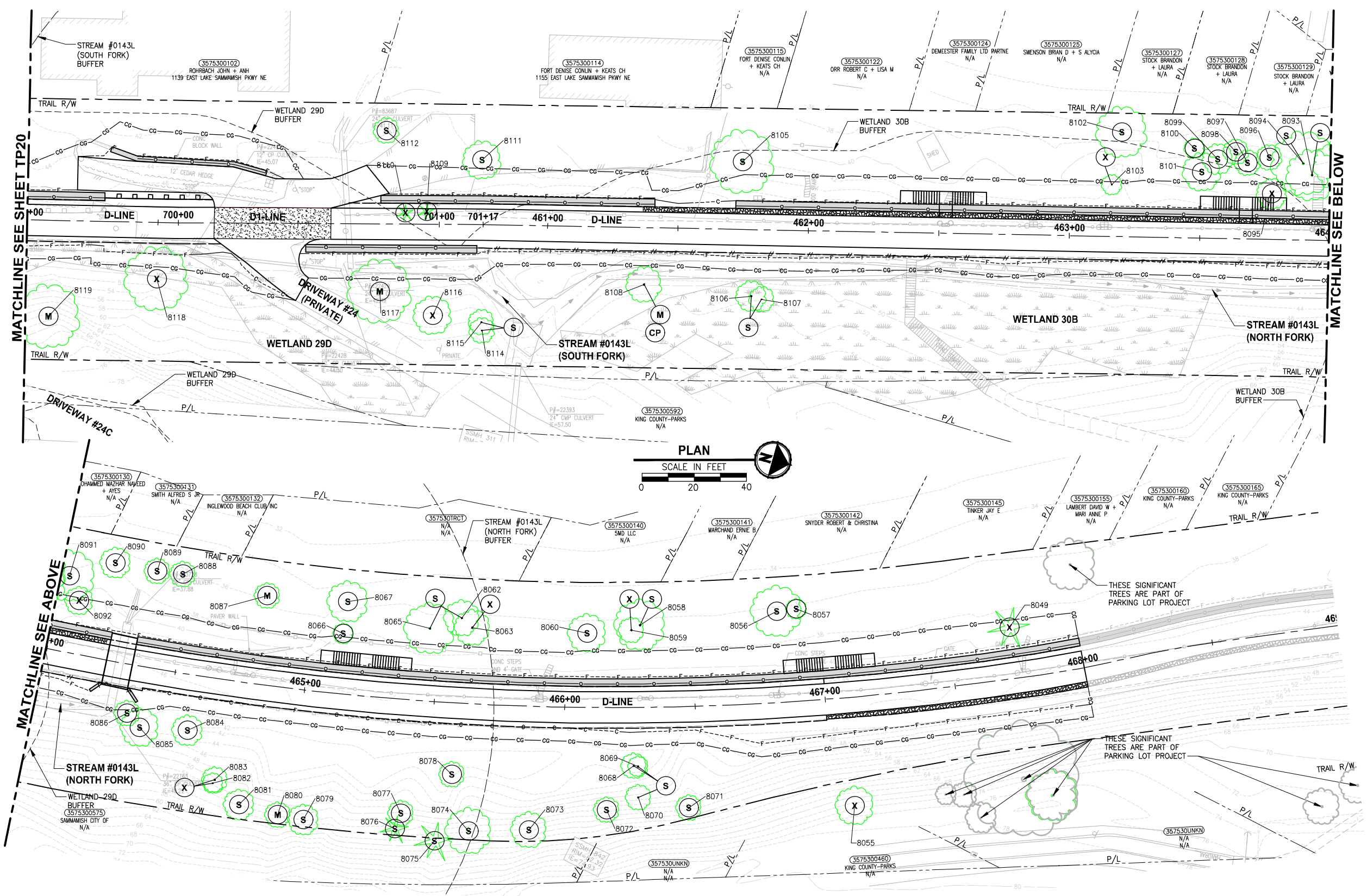

- TREE REMOVAL AND PRESERVATION NOTES:**
- (S) SAVE
  - (X) REMOVE
  - (M) MONITOR
  - (RP) ROOT PRUNE
  - (CP) CLEARANCE PRUNE
  - (RD) REMOVE DEAD STEM
  - (H) REMOVE ALL BRANCHES AND LEAVE 18' TALL TRUNK AS HABITAT SNAG

- LEGEND:**
- CG CG CLEARING AND GRUBBING
  - 8000 SIGNIFICANT TREE EVALUATED BY ARBORIST

- GENERAL NOTES:**
1. TREES WITHIN 40 FEET OF PROPOSED TRAIL CENTERLINE HAVE BEEN ASSESSED BY AN ARBORIST. ACTIVITIES BY THE CONTRACTOR OR KING COUNTY HAVE BEEN IDENTIFIED IN THE "TREE REMOVAL AND PRESERVATION NOTES" ABOVE.
  2. ONLY SIGNIFICANT TREES ARE SHOWN ON THESE PLANS. TREES ARE DEPICTED AS A SYMBOL NOT THE ACTUAL TREE SIZE.

CITY OF SAMMAMISH APPROVAL	
City Engineer _____	Date _____
Community Development _____	Date _____

**REVISED 60% REVIEW SUBMITTAL  
NOT FOR CONSTRUCTION**

REVISIONS	DATE	BY	DESIGNED
			J. JUN
			J. JUN
			P. JOHANNESSEN
			Y. HO

**ONE INCH AT FULL SCALE.  
IF NOT, SCALE ACCORDINGLY**  
 FILE NAME: BL1521075P19T03TP-04  
 JOB No.: 554-1521-075 P19 T03  
 DATE: JULY 2016

PRELIMINARY

**Parametrix**  
 ENGINEERING · PLANNING · ENVIRONMENTAL SCIENCES  
 719 2ND AVENUE, SUITE 200 | SEATTLE, WA 98104  
 P 206.394.3700  
 WWW.PARAMETRIX.COM

PROJECT NAME  
**EAST LAKE SAMMAMISH  
MASTER PLAN TRAIL  
SOUTH SAMMAMISH SEGMENT B**  
 SAMMAMISH, WA

**REVISED TREE PRESERVATION PLAN**

SHEET NO.  
21 OF 28  
**TP21**

PATH: U:\PSO\Projects\Clients\1521-1521-075-ELST\995vec\CAAD\Phase 19\T03\_Civil\Draw\ PLOTTED BY: purgobut DATE: Tuesday, July 11, 2017 9:25:45 AM LAYOUT: TP22

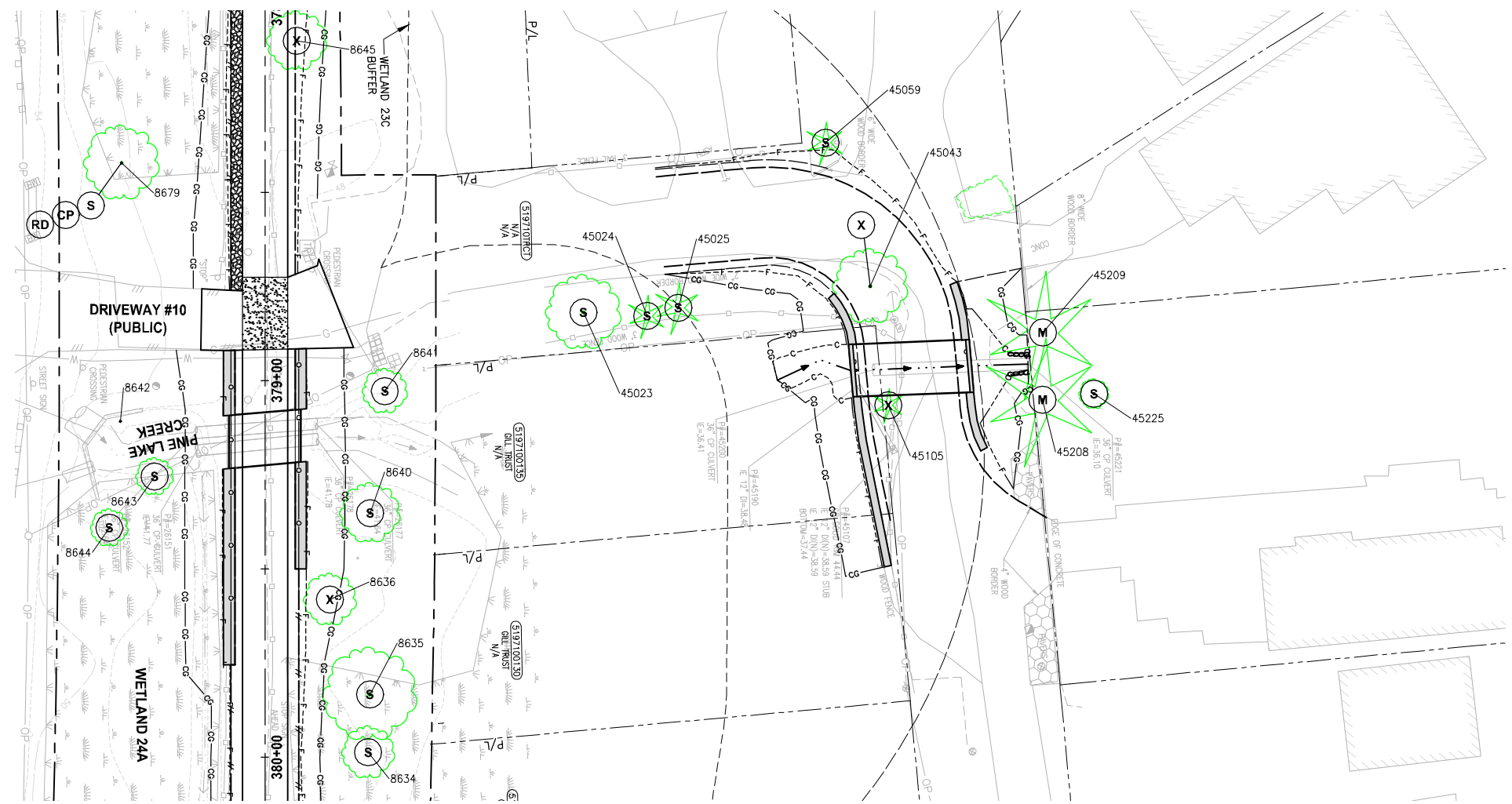

**PINE LAKE CREEK  
DOWNSTREAM CULVERT  
PLAN**  
SCALE IN FEET  
0 20 40

**TREE REMOVAL AND PRESERVATION NOTES:**

- (S) SAVE
- (X) REMOVE
- (M) MONITOR
- (RP) ROOT PRUNE
- (CP) CLEARANCE PRUNE
- (RD) REMOVE DEAD STEM
- (H) REMOVE ALL BRANCHES AND LEAVE 18' TALL TRUNK AS HABITAT SNAG

**LEGEND:**

- CG CG CLEARING AND GRUBBING
- 8000 8000 SIGNIFICANT TREE EVALUATED BY ARBORIST

**GENERAL NOTES:**

1. TREES WITHIN 40 FEET OF PROPOSED TRAIL CENTERLINE HAVE BEEN ASSESSED BY AN ARBORIST. ACTIVITIES BY THE CONTRACTOR OR KING COUNTY HAVE BEEN IDENTIFIED IN THE "TREE REMOVAL AND PRESERVATION NOTES" ABOVE.
2. ONLY SIGNIFICANT TREES ARE SHOWN ON THESE PLANS. TREES ARE DEPICTED AS A SYMBOL NOT THE ACTUAL TREE SIZE.

CITY OF SAMMAMISH APPROVAL	
City Engineer _____	Date _____
Community Development _____	Date _____

**REVISED 60 % REVIEW SUBMITTAL  
NOT FOR CONSTRUCTION**

REVISIONS	DATE	BY	DESIGNED
			J. JUN
			J. JUN
			P. JOHANNESSEN
			Y. HO

**ONE INCH AT FULL SCALE,  
IF NOT, SCALE ACCORDINGLY**  
FILE NAME  
BL1521075P19T03TP-05  
JOB No.  
554-1521-075 P19 T03  
DATE  
JULY 2016

**PRELIMINARY**

**Parametrix**  
ENGINEERING · PLANNING · ENVIRONMENTAL SCIENCES  
719 2ND AVENUE, SUITE 200 | SEATTLE, WA 98104  
P 206.394.3700  
WWW.PARAMETRIX.COM

PROJECT NAME  
**EAST LAKE SAMMAMISH  
MASTER PLAN TRAIL  
SOUTH SAMMAMISH SEGMENT B**  
SAMMAMISH, WA

**REVISED TREE PRESERVATION PLAN**

SHEET NO.  
22 OF 28  
**TP22**



LAYOUT: TP24  
 PATH: U:\FSO\Projects\Clients\1521-1521-075-ELST\995ec\CAD\Phase 19\T03\_Civil\Draw\ PLOTTED BY: purgobut DATE: Tuesday, July 11, 2017 9:26:42 AM

TREE #	SPECIES	DBH (INCHES)	DEFECTS	COMMENTS	PRUNE	RECOMMENDATION
8181	big leaf maple	17	codominant stem broke off		N	save
8182	big leaf maple	18	decay		N	save
8183	big leaf maple	28	forked trunk		N	save
8184	big leaf maple	17, 14	forked trunk		N	save
8185	big leaf maple	32, 29, 28, 16			N	save
8186	big leaf maple	22			N	save
8187	big leaf maple	12			N	save
8188	big leaf maple	17			N	save
8189	big leaf maple	22	significant included bark		N	save
8190	big leaf maple	12	low vigor		N	save
8191	big leaf maple	17			N	save
8192	big leaf maple	13	decay, declining		N	save
8193	big leaf maple	17	leans s		N	save
8194	big leaf maple	13			N	save
8195	big leaf maple	9, 10, 11, 16, 13, 12, 15, 19, 5			N	save
8196	Leyland cypress	17			N	save
8197	Leyland cypress	16			N	save
8198	atlas cedar	16	topped		N	save
8199	austrian pine	14	topped		N	save
8200	big leaf maple	14, 16			N	save
8201	big leaf maple	17			N	save
8202	big leaf maple	10, 18, 16, 6		missing tag	N	monitor
8203	big leaf maple	6, 17, 7, 8, 12	dead codominant stems		N	monitor
8204	big leaf maple	14, 16, 6, 16, 13, 12			N	monitor
8205	big leaf maple	10, 11, 12, 16			N	save
8206	big leaf maple	9, 16, 13, 12, 11			N	save
8207	incense cedar	16			N	save
8208	big leaf maple	13, 19, 17			N	save
8209	big leaf maple	16		in maple cluster	N	monitor
8210	big leaf maple	12, 11, 13			N	save
8211	big leaf maple	16			N	save
8212	big leaf maple	16, 15			N	save
8214	big leaf maple	13			N	save
8215	big leaf maple	16, 16, 17			N	save
8216	big leaf maple	13, 13, 12, 9	dead stems		N	save
8217	big leaf maple	17, 18	some dead stems, lower trunk decay		N	save
8218	Leyland cypress	8, 10			N	save
8219	big leaf maple	22, 20	dead stems, decay, Kretzhmaria	close to parkway	N	save
8220	big leaf maple	16			N	save
8221	big leaf maple	18, 19			N	save
8222	big leaf maple	24	wound on lower trunk, decay, small dead limbs, trunk forks at 20'		N	save
8223	big leaf maple	16, 15, 7			N	save
8224	big leaf maple	15, 14			N	save
8225	Douglas-fir	14	topped		N	save
8226	big leaf maple	15			N	save
8227	big leaf maple	17, 18, 13			N	save
8228	big leaf maple	16, 13, 14, 12, 11	dead stems		N	save
8229	big leaf maple	16			N	save
8230	big leaf maple	16, 15			N	save
8231	big leaf maple	17, 16			N	save
8232	big leaf maple	12	some trunk decay		N	save
8233	big leaf maple	10, 18, 17			N	save
8235	big leaf maple	18, 19, 18, 17			N	save
8236	big leaf maple	14, 26			N	save
8237	Douglas-fir	30			N	save
8238	big leaf maple	18, 6, 15, 19		tag missing	N	save
8239	noble fr	15	topped		N	save
8240	flowering cherry	14	dead stem, dieback, topped	remove dead trunk	Y	save
8241	noble fr	12	large wound on trunk		N	remove
8242	noble fr	9	dead		N	remove
8243	Leyland cypress	12			N	remove
8244	big leaf maple	16, 19	forks at 3', ivy covering trunk		N	remove
8245	Douglas-fir	23			N	save
8246	big leaf maple	35	codom stems		N	monitor
8247	big leaf maple	24			N	save
8248	big leaf maple	14		adjacent to George Davis Creek	N	monitor
8249	big leaf maple	25	leans w stem failures		N	save
8250	Douglas-fir	15	slight Lean e		N	remove
8251	deodar cedar	17	ivy covering trunk		N	remove
8253	Douglas-fir	22			N	save
8254	big leaf maple	14, 5, 8, 5, 5, 6, 4, 12, 7, 7, 6, 7, 3, 6, 6			N	save
8255	big leaf maple	8, 10, 14	ivy covering trunk		N	save
8256	Douglas-fir	12			N	save
8257	big leaf maple	18, 16	forks at 3'		N	save
8258	Douglas-fir	10			N	save
8260	Douglas-fir	10			N	save
8261	big leaf maple	17, 16	decay in trunk, codom stems		N	save
8262	big leaf maple	13			N	save
8263	Douglas-fir	17			N	save
8264	big leaf maple	27, 13	cavity in lower trunk		N	save

TREE #	SPECIES	DBH (INCHES)	DEFECTS	COMMENTS	PRUNE	RECOMMENDATION
8265	big leaf maple	19, 18			N	save
8266	big leaf maple	29	large amount of trunk decay, kretzhmaria (white rot)		N	remove
8267	big leaf maple	30, 16	slight lean W, dead stems, small foliage (not normal)	prune dead stems <---delete	N	remove
8268	big leaf maple	23			N	monitor
8269	big leaf maple	33	kretzhmaria (white rot)		N	monitor
8270	big leaf maple	18			N	monitor
8271	big leaf maple	19			N	monitor
8272	big leaf maple	20	broken top		N	monitor
8273	big leaf maple	18, 12	kretzhmaria, slight lean S		N	monitor
8274	big leaf maple	14			N	monitor
8275	Oregon ash	18, 28, 14	codominant stems		N	remove
8276	Douglas-fir	20			N	remove
8277	Douglas-fir	12	some concerning foliage loss		N	remove
8278	Douglas-fir	15	some concerning foliage loss		N	remove
8279	Douglas-fir	17			N	remove
8280	paper birch	15	severe dieback, 20% lcr		N	remove
8281	Leyland cypress	9			N	remove
8282	paper birch	13	severe dieback, 20% lcr		N	remove
8283	paper birch	11	severe dieback, 20% lcr		N	remove
8284	western red cedar	16		connected at base to 8285	N	remove
8285	western red cedar	9		connected at base to 8284	N	remove
8286	deodar cedar	21	forked trunk		N	remove
8287	paper birch	12	severe dieback, 30% lcr		N	remove
8288	silka spruce	9			N	remove
8289	western red cedar	11, 15	forks at 2'		N	remove
8290	Douglas-fir	9			N	remove
8291	Douglas-fir	10			N	remove
8292	crabapple	12	sapsucker holes		N	save
8293	willow	29	leans north	adjacent to stream	N	remove
8294	western red cedar	10			N	save
8295	Leyland cypress	9, 7, 7, 7, 6, 6	leans N, topped		N	remove
8296	Leyland cypress	10	topped		N	remove
8297	Leyland cypress	9	topped		N	remove
8298	Leyland cypress	8	topped, codominant stem failure		N	remove
8299	Leyland cypress	8	topped		N	remove
8300	Leyland cypress	8	topped		N	remove
8301	Leyland cypress	8	topped		N	remove
8302	Leyland cypress	8	topped		N	remove
8303	western red cedar	17			N	remove
8304	Leyland cypress	9	topped		N	remove
8307	Leyland cypress	9	topped		N	remove
8308	Leyland cypress	8	topped		N	remove
8309	western red cedar	20			N	remove
8310	western red cedar	16, 7, 9			N	remove
8311	Leyland cypress	16			N	remove
8313	Leyland cypress	9			N	remove
8314	Leyland cypress	29			N	remove
8315	Leyland cypress	10			N	remove
8316	Leyland cypress	18			Y	save
8317	Leyland cypress	18			Y	save
8318	Leyland cypress	14			Y	save
8319	Leyland cypress	11			Y	save
8320	Leyland cypress	15			Y	save
8321	Leyland cypress	14			Y	save
8322	Leyland cypress	10	codominant stem broke off		Y	save
8323	Leyland cypress	15			Y	save
8324	Leyland cypress	14			Y	save
8325	Leyland cypress	5, 6, 8, 9	main trunk broke off		Y	save
8326	Leyland cypress	14			Y	save
8327	Leyland cypress	12			Y	save
8328	Leyland cypress	12	dead		N	remove
8329	Leyland cypress	13			N	save
8330	Leyland cypress	11			N	save
8331	Leyland cypress	8			N	save
8332	Leyland cypress	12			N	save
8333	Leyland cypress	9			N	save
8334	Leyland cypress	9			N	save
8335	Leyland cypress	13			N	save
8336	Leyland cypress	13			N	save
8339	Leyland cypress	7, 8			N	save
8340	Sitka spruce	13	under powerlines, topped		N	remove
8341	unknown deciduous	11, 15	included bark		N	remove
8343	western red cedar	8			N	remove
8344	deodar cedar	14			N	remove
8345	western red cedar	11	dead top	drought likely causing wrc decline	N	remove
8346	western red cedar	8	dieback		N	remove
8347	deodar cedar	17			N	remove
8348	western red cedar	9	20% lcr		N	remove
8349	deodar cedar	10			N	remove
8351	western red cedar	11	dead top		N	remove
8352	western red cedar	8			N	remove
8353	deodar cedar	17			N	remove

CITY OF SAMMAMISH APPROVAL	
City Engineer _____	Date _____
Community Development _____	Date _____

**REVISED 60% REVIEW SUBMITTAL**  
 NOT FOR CONSTRUCTION

REVISIONS	DATE	BY	DESIGNED
			X
			DRAWN
			X
			CHECKED
			X
			APPROVED
			Y. HO

**ONE INCH AT FULL SCALE, IF NOT, SCALE ACCORDINGLY**  
 FILE NAME: BL1521075P19T03TP-06  
 JOB No.: 554-1521-075 P19 T03  
 DATE: JULY 2016

**PRELIMINARY**

**Parametrix**  
 ENGINEERING · PLANNING · ENVIRONMENTAL SCIENCES  
 719 2ND AVENUE, SUITE 200 | SEATTLE, WA 98104  
 P 206.394.3700  
 WWW.PARAMETRIX.COM

PROJECT NAME  
**EAST LAKE SAMMAMISH MASTER PLAN TRAIL SOUTH SAMMAMISH SEGMENT B**  
 SAMMAMISH, WA

**REVISED TREE PRESERVATION PLAN**  
 TP24

SHEET NO.  
 24 OF 28  
**TP24**



LAYOUT: TP25  
 PATH: U:\P50\Projects\Clients\1521-KingCo\554-1521-075-ELST\995ec\CA00\Phase 19\T03\_Ctbl\Draw\ PLOTTED BY: purgobut DATE: Tuesday, July 11, 2017 9:26:52 AM

TREE #	SPECIES	DBH (INCHES)	DEFECTS	COMMENTS	PRUNE	RECOMMENDATION
8354	western red cedar	8			N	remove
8355	western red cedar	12			N	remove
8356	deodar cedar	18			N	remove
8357	western red cedar	8			N	remove
8358	western red cedar	8			N	remove
8359	Douglas-fir	20			N	remove
8360	deodar cedar	9			N	remove
8361	deodar cedar	16			N	remove
8362	western red cedar	8			N	remove
8363	black cottonwood	17, 22			N	remove
8364	black cottonwood	37			N	remove
8365	black cottonwood	55			N	remove
8366	black cottonwood	17			N	remove
8367	western red cedar	33	under powerlines, topped		N	save
8368	incense cedar	19	under powerlines, topped		N	save
8369	unknown species		dead		N	remove
8370	juniper	12			N	save
8371	corkscrew willow	14			N	save
8372	big leaf maple	18, 17	dead trunk, very low vigor		N	remove
8373	Douglas-fir	10	slight lean w	next to Ebright creek - retain	N	monitor
8374	Douglas-fir	12		next to Ebright creek - retain	N	save
8375	Douglas-fir	13	topped		N	save
8376	Douglas-fir	31			Y	remove
8377	Douglas-fir	26			Y	remove
8378	Douglas-fir	16			Y	remove
8379	Douglas-fir	19			Y	remove
8380	Douglas-fir	26			Y	remove
8381	Douglas-fir	17			Y	remove
8382	Douglas-fir	22			Y	remove
8383	Douglas-fir	27			Y	remove
8384	Douglas-fir	24			Y	remove
8385	Douglas-fir	22			Y	remove
8387	red alder	22	dead top, in decline		N	save
8388	big leaf maple	16, 15	dead stems, declining		N	save
8389	willow	17			N	save
8390	willow	19			N	save
8391	willow	19, 21			N	save
8392	red alder	17	severe decline	far from trail, low risk	Y	save
8393	Douglas-fir	28			N	save
8394	Douglas-fir	30			N	save
8395	Douglas-fir	27			N	save
8396	western red cedar	19			N	save
8397	Sitka spruce	19			N	save
8398	Sitka spruce	22	broken top		Y	save
8399	cherry plum	19	fruiting body on lower trunk		N	remove
8400	Leyland cypress	16			N	remove
8401	Leyland cypress	8			Y	save
8402	Leyland cypress	9			Y	save
8404	Leyland cypress	8			Y	save
8405	Leyland cypress	9			Y	save
8406	western red cedar	26			Y	save
8407	Leyland cypress	24, 7			N	remove
8408	western red cedar	13			N	remove
8409	western red cedar	12			N	remove
8410	western red cedar	13, 9			N	remove
8411	western red cedar	14, 6			N	remove
8412	western red cedar	16			N	remove
8413	western red cedar	16, 6			N	remove
8414	western red cedar	19			N	remove
8415	western red cedar	16			N	remove
8416	western red cedar	18			N	remove
8417	western red cedar	13			N	remove
8418	western red cedar	15			N	remove
8419	western red cedar	19			N	remove
8420	western red cedar	22			N	remove
8421	western red cedar	26	trunk forks at 5'		Y	save
8422	western red cedar	13			N	save
8423	Oregon ash	29	stem failures		N	save
8424	Oregon ash	13			N	save
8425	Oregon ash	9, 6, 6, 8, 6, 7, 13, 16			N	save
8426	Oregon ash	16, 18, 11, 15			N	save
8427	Oregon ash	17			N	save
8428	Oregon ash	24, 13, 15			N	save
8429	Oregon ash	17, 16, 15			N	save
8431	Oregon ash	14, 6	dead stems	prune dead stems	Y	save
8432	Oregon ash	12, 12, 11, 10			N	save
8433	Oregon ash	11, 6, 11			N	save
8434	willow	15, 16, 10, 8	severe decline	far from trail	N	save
8435	Leyland cypress	21			N	save
8436	cherry plum	20			N	save
8437	eastern red cedar	9			N	remove
8438	willow	8, 8, 12			N	save
8439	willow	16, 6			N	save
8440	willow	14, 9, 7			N	save
8441	Leyland cypress	8			N	remove

TREE #	SPECIES	DBH (INCHES)	DEFECTS	COMMENTS	PRUNE	RECOMMENDATION
8442	western hemlock	11			N	remove
8443	western red cedar	31	forked trunk		N	remove
8444	Douglas-fir	28			N	remove
8445	Leyland cypress	9			N	remove
8446	Leyland cypress	12, 4			N	remove
8447	Leyland cypress	14			N	remove
8448	Leyland cypress	13			N	remove
8449	Leyland cypress	14			N	remove
8450	Leyland cypress	16			N	save
8451	Leyland cypress	13			N	save
8452	Leyland cypress	12			N	save
8453	Leyland cypress	8			N	save
8454	Leyland cypress	11			N	save
8455	Leyland cypress	10			N	save
8456	Leyland cypress	8			N	save
8457	Leyland cypress	9			N	save
8458	Leyland cypress	8			N	save
8459	Douglas-fir	18			N	save
8460	Ponderosa pine	15			N	save
8461	Douglas-fir	15			N	save
8462	Douglas-fir	10			N	save
8463	Douglas-fir	16			N	save
8464	Douglas-fir	22			N	save
8465	Douglas-fir	16			N	save
8466	Douglas-fir	13			N	save
8467	Douglas-fir	17			N	save
8468	Douglas-fir	29	codominant stems, included bark, some bleeding		N	save
8469	Douglas-fir	15			N	save
8470	Douglas-fir	22			N	save
8471	Douglas-fir	8	dead top		N	remove
8472	Douglas-fir	17			N	save
8473	Douglas-fir	11			N	save
8474	Douglas-fir	13			N	save
8475	Douglas-fir	9			N	save
8476	Douglas-fir	13			N	save
8477	Douglas-fir	14			N	save
8478	Douglas-fir	11			N	save
8479	Douglas-fir	13	minor foliage loss		N	save
8480	Douglas-fir	10			N	save
8482	Douglas-fir	14			N	save
8483	Douglas-fir	9			N	save
8484	Douglas-fir	15			N	save
8485	Douglas-fir	12			N	save
8486	Douglas-fir	9			N	save
8487	Douglas-fir	16			N	save
8488	Douglas-fir	17			N	save
8489	Douglas-fir	25			N	save
8490	big leaf maple	11, 3, 7, 7, 3			N	save
8491	Leyland cypress	18			N	remove
8492	Leyland cypress	17, 10			N	save
8493	European white birch	10			N	remove
8494	willow	23	large codominant stem failure	reduced clearance prune	N	save
8495	Douglas-fir	12	crook, spike knot	young specimen, on the C&G line	N	monitor
8496	Douglas-fir	11	crook	young, on the C&G line	N	save
8497	Douglas-fir	12	large root recently cut for driveway repairs moderate limb tip dieback in lower crown	young, on the C&G line	N	save
8498	Douglas-fir	15		young	N	monitor
8499	Douglas-fir	9	suppressed	young	N	monitor
8500	Douglas-fir	11	no concerns	young	N	monitor
8501	Douglas-fir	10	no concerns	young	N	monitor
8502	Leyland cypress	9	lean to trail, poor taper	close to trail, recently impacted on west side, on the C&G line	N	remove
8503	Leyland cypress	18	dominant	close to trail, recently impacted on west side, on the C&G line	N	remove
8504	Leyland cypress	14	lean to trail	close to trail, recently impacted on west side, on the C&G line	N	remove
8505	Leyland cypress	12	poor taper	close to trail, recently impacted on west side, on the C&G line	N	remove
8506	Leyland cypress	10	poor taper	close to trail, recently impacted on west side, on the C&G line	N	remove
8507	Leyland cypress	10	wire embedded in trunk, poor taper	close to trail, recently impacted on west side, on the C&G line	N	remove
8508	Leyland cypress	9	poor taper	close to trail, recently impacted on west side, on the C&G line	N	remove
8509	Leyland cypress	14	slight lean west	close to trail, recently impacted on west side, on the C&G line	N	remove
8510	Leyland cypress	12	natural lean south	close to trail, recently impacted on west side, at end of row, on the C&G line	N	remove
8511	Leyland cypress	17	natural lean north	same, at end of row, no impacts to west side	N	remove
8512	Leyland cypress	14	no concerns	same, at end of row, no impacts to west side	N	remove
8513	Leyland cypress	10	poor taper	same, at end of row, no impacts to west side	N	remove
8514	Leyland cypress	14	slight lean west	same, at end of row, no impacts to west side	N	remove
8515	Leyland cypress	13	natural lean to trail	same, at end of row, no impacts to west side	N	remove
8516	Leyland cypress	12	no concerns	same, at end of row, no impacts to west side	N	remove
8517	Leyland cypress	14	nc	same, at end of row, no impacts to west side	N	remove
8518	Leyland cypress	16	natural lean to trail	same, at end of row, no impacts to west side	N	remove
8519	Leyland cypress	24	natural lean south	at end of row	N	remove
8520	Leyland cypress	20			N	save

CITY OF SAMMAMISH APPROVAL	
City Engineer _____	Date _____
Community Development _____	Date _____

**REVISED 60 % REVIEW SUBMITTAL**  
NOT FOR CONSTRUCTION

REVISIONS	DATE	BY	DESIGNED
			X
			DRAWN
			X
			CHECKED
			X
			APPROVED
			Y. HO

ONE INCH AT FULL SCALE.  
IF NOT, SCALE ACCORDINGLY

FILE NAME  
BL1521075P19T03TP-06

JOB No.  
554-1521-075 P19 T03

DATE  
JULY 2016

PRELIMINARY

**Parametrix**  
ENGINEERING · PLANNING · ENVIRONMENTAL SCIENCES

719 2ND AVENUE, SUITE 200 | SEATTLE, WA 98104  
P 206 394 3700  
WWW.PARAMETRIX.COM

PROJECT NAME  
**EAST LAKE SAMMAMISH MASTER PLAN TRAIL SOUTH SAMMAMISH SEGMENT B**  
SAMMAMISH, WA

**REVISED TREE PRESERVATION PLAN**

SHEET NO.  
25 OF 28

**TP25**

LAYOUT: TP26  
 PATH: U:\PSO\Projects\Clients\1521-075-ELST\995ec\CA00\Phase 19\T03\_Civil\Draw\ PLOTTED BY: purgobut DATE: Tuesday, July 11, 2017 9:27:02 AM

TREE #	SPECIES	DBH (INCHES)	DEFECTS	COMMENTS	PRUNE	RECOMMENDATION
8521	Leyland cypress	18			N	save
8522	Leyland cypress	10			N	save
8523	Leyland cypress	16			N	save
8524	Leyland cypress	12			N	save
8525	Leyland cypress	11			N	save
8526	Leyland cypress	16			N	save
8527	Leyland cypress	15			N	save
8528	Leyland cypress	17			N	save
8529	Leyland cypress	15			N	remove
8530	Leyland cypress	12			N	remove
8531	Leyland cypress	10			N	remove
8532	Leyland cypress	13			N	remove
8533	Leyland cypress	12			N	remove
8534	Leyland cypress	12			N	remove
8535	Leyland cypress	9			N	remove
8536	Leyland cypress	11			N	remove
8537	Leyland cypress	10			N	remove
8538	Leyland cypress	12			N	remove
8539	Leyland cypress	11			N	remove
8540	Leyland cypress	11			N	remove
8541	Leyland cypress	16			N	remove
8542	Leyland cypress	9			N	remove
8543	Douglas-fir	25			N	save
8544	Douglas-fir	36	broken top		N	save
8545	western red cedar	16	thin crown		N	save
8546	Douglas-fir	22			N	save
8547	Leyland cypress	11	topped for powerlines		N	save
8548	Leyland cypress	10	topped for powerlines		N	save
8549	Leyland cypress	12	topped for powerlines		N	save
8550	Scots pine	11	near dead, 5% lcr		N	remove
8551	Scots pine	10			N	save
8552	Scots pine	10			N	save
8553	Scots pine	10			N	save
8554	Scots pine	14			N	save
8555	black cottonwood	37	codom stems, included bark		N	save
8556	black cottonwood	37	forked trunk, bleeding at attachment		N	save
8557	big leaf maple	11, 10			N	save
8558	big leaf maple	14	moderate limb tip dieback on trail side	8558 to 8560 are one canopy	N	save
8559	big leaf maple	17	natural lean to trail, limb tip dieback on trl side	typical	N	save
8560	big leaf maple	18	ivy on lower trunk	typical	N	save
8561	big leaf maple	8-16	cluster of 10 stems	cluster of 6 stems	N	save
8562	big leaf maple	11, 12, 9, 16			N	save
8563	Scots pine	8			N	save
8564	atlas cedar	11	no concerns	far from trail	N	save
8565	Austrian pine	8	no concerns	far from trail	N	save
8566	silver maple	18	leans south		Y	save
8567	white spruce	16	typical	far from trail	N	save
8568	Douglas-fir	21			N	save
8569	white spruce	13, 12	forked at 1', weak attachment	same	N	save
8570	Douglas-fir	21			N	save
8571	Scots pine	15			N	save
8572	giant sequoia	38			N	save
8573	Scots pine	18	forked top		N	save
8574	Western white pine	16			N	save
8575	giant sequoia	40			N	save
8576	lodgepole pine	9			N	save
8577	giant sequoia	41			N	save
8578	shore pine	8	suppressed, poor taper	well protected in grove	N	save
8579	laurel	12	same	same	N	save
8580	Norway spruce	15	no concerns	far from trail	N	save
8581	laurel	12	topped for power line clearance	far from trail	N	save

TREE #	SPECIES	DBH (INCHES)	DEFECTS	COMMENTS	PRUNE	RECOMMENDATION
8582	scots pine	9	leans east, topped, under power lines	far from trail	N	save
8583	shore pine	11	no concerns	close to trail	N	remove
8584	Engelmann spruce	9	poor taper	somewhat suppressed	N	remove
8585	shore pine	14	no concerns	no concerns	N	remove
8586	scots pine	24	forks at 5', moderate included bark	close to trail	N	remove
8587	Austrian pine	20	forks at 10', good attachment	close to trail	N	remove
8588	white spruce	15, 14	forks at 2', moderate included bark	close to trail	N	remove
8589	Austrian pine	22	no concerns	close to trail	Y	remove
8590	Austrian black	13			N	save
8591	Austrian black	18			N	save
8592	Leyland cypress	8, 3			N	save
8593	Austrian black pine	18			N	save
8594	deodar cedar	16			N	save
8595	Austrian black pine	18	topped for powerlines		N	save
8596	Austrian black pine	16			N	save
8597	Austrian black pine	19	trunk forks at 20'		N	save
8598	Austrian black pine	12			N	save
8599	Austrian black pine	14			N	save
8600	Austrian black	13			N	save
8601	black cottonwood	19			N	save
8602	black cottonwood	22			N	save
8603	scots pine	12	forked trunk, codominant stems, included bark	well protected in grouping	N	monitor
8604	Scots pine	13	no concerns	no anticipated impacts	N	save
8605	Leyland cypress	15, 6	old trunk wound	good response growth	N	save
8606	Scots pine	9	suppressed, leans north, poor form	no anticipated impacts	N	save
8607	Scots pine	16	forked trunk, crook	sound attachment	N	save
8608	Ponderosa pine	24	no concerns		N	remove
8609	Ponderosa pine	10	natural lean west, poor taper	no anticipated impacts	N	remove
8610	Austrian pine	13	slight lean north, forked top	no anticipated impacts	N	remove
8611	paper birch	13, 12			N	remove
8612	Ponderosa pine	16			N	save
8613	western red cedar	9, 12, 14	no concerns	grouping of 3, young specimens	N	remove
8614	black cottonwood	17			N	save
8615	flowering cherry	21	major crown dieback-west side	mature, in gradual decline	N	monitor
8616	willow	13, 11, 10, 14			N	remove
8617	willow	12, 16, 16	decay, declining, ivy severe trunk decay,		N	remove
8618	willow	12	foliage dieback		N	remove
8619	willow	12	severe trunk decay		N	remove
8620	black cottonwood	18			N	remove
8621	black cottonwood	12			N	remove
8622	black cottonwood	23			N	save
8623	black cottonwood	23	old trunk wound	close to driveway	N	monitor
8624	red alder	14	broken top	same	N	remove
8625	red alder	13	incipient top decline	same	N	save
8626	black cottonwood	24	exposed surface roots	same	N	monitor
8627	red alder	12	leans west	far from trail	N	save
8628	scoulers willow	12	mostly dead, heavy lean over trail	75% dead, in vast decline	N	remove
8629	red alder	13	top decline	same	N	save
8630	red alder	24	mature, appears sound	has lean west, decent vigor for age	N	remove
8631	red alder	14	leans south parallel to trail	appears sound, decent vigor	N	remove
8633	pacific willow	12	heavy lean to trail, topped in past, large previous stem failure	problematic	N	remove
8634	weeping willow	26	broken, retrenchment	no concerns	N	save
8635	weeping willow	35	broken tops, extensive trunk decay	mature, trunk failure likely to fall adjacent to trail	N	save
8636	black cottonwood	30	several previous branch failures, old broken top	growing in low spot-wet soils	N	remove
8637	red alder	14	topped, forked trunk		N	save
8639	red alder	13			N	save
8640	red alder	15	no concerns	no concerns	N	save
8641	big leaf maple	12	suppressed by large cw	far from trail, near stream	N	save
8643	red alder	13			N	save
8644	red alder	14			N	save
8645	balsam poplar	18	no concerns	close to trail	N	remove
8646	balsam poplar	20	no concerns	close to trail	N	remove
8647	balsam poplar	14, 12	14" stem has dead top, in vast decline	close to trail	N	remove
8648	Douglas-fir	16	no concerns	close to trail	N	remove
8649	Douglas-fir	17	slight lean NE	close to trail	N	remove
8650	Douglas-fir	15	no concerns	close to trail	N	remove
8651	Douglas-fir	8	suppressed	in grouping	N	remove
8652	Douglas-fir	11	somewhat suppressed	in grouping	N	remove
8653	Douglas-fir	18	small live crown 40%	no concerns	N	save

CITY OF SAMMAMISH APPROVAL	
City Engineer _____	Date _____
Community Development _____	Date _____

**REVISED 60 % REVIEW SUBMITTAL**  
NOT FOR CONSTRUCTION

REVISIONS	DATE	BY	DESIGNED
			X
			DRAWN
			X
			CHECKED
			X
			APPROVED
			Y. HO

**ONE INCH AT FULL SCALE, IF NOT, SCALE ACCORDINGLY**  
 FILE NAME: BL1521075P19T03TP-06  
 JOB No: 554-1521-075 P19 T03  
 DATE: JULY 2016

PRELIMINARY

**Parametrix**  
 ENGINEERING · PLANNING · ENVIRONMENTAL SCIENCES  
 719 2ND AVENUE, SUITE 200 | SEATTLE, WA 98104  
 P 206.394.3700  
 WWW.PARAMETRIX.COM

PROJECT NAME  
**EAST LAKE SAMMAMISH MASTER PLAN TRAIL SOUTH SAMMAMISH SEGMENT B**  
 SAMMAMISH, WA

**REVISED TREE PRESERVATION PLAN**

SHEET NO.  
26 OF 28  
**TP26**

TREE #	SPECIES	DBH (INCHES)	DEFECTS	COMMENTS	PRUNE	RECOMMENDATION
8654	Douglas-fir	24	no concerns	close to trail	N	remove
8655	Douglas-fir	22	natural lean west, bent top	unbalanced natural crown	N	save
8656	Douglas-fir	13	somewhat suppressed	don't isolate	N	save
8657	Douglas-fir	15	no concerns	close to trail	N	save
8658	Douglas-fir	25	no concerns	close to trail	N	save
8659	Douglas-fir	16	somewhat suppressed	close to trail	N	save
8660	Douglas-fir	21	no concerns	close to trail	N	save
8661	Douglas-fir	19	natural lean west	close to trail	N	save
8662	Douglas-fir	21	no concerns	close to trail	N	save
8663	Douglas-fir	26	no concerns	close to trail	N	save
8664	Douglas-fir	16	no concerns	close to trail	N	save
8665	Douglas-fir	27	no concerns	close to trail	N	save
8666	Douglas-fir	20	fork at 12', codominant tops, weak attachment	forked stem growing together above adding strength	N	save
8667	Douglas-fir	21	no concerns	close to trail	N	save
8668	Douglas-fir	21	no concerns	close to trail	N	save
8669	western red cedar	17	no concerns	young	N	remove
8670	western red cedar	14	no concerns	young	N	remove
8671	western red cedar	11	no concerns	young	N	remove
8672	willow	14	severe decay, leans west		N	remove
8673	Oregon ash	11	wound on lower trunk, decay, small dead limbs, trunk forks at 20'		N	remove
8674	willow	12	decay, unbalanced crown, leans west over trail		N	remove
8675	willow	11	severe trunk decay	remove dead wood	Y	save
8676	willow	10, 17	severe trunk decay	remove dead wood	Y	save
8677	bitter cherry	14			N	save
8678	bitter cherry	12, 11	one trunk leans north		N	save
8679	willow	12, 10, 11, 10, 8, 10, 10	some decay	remove dead wood	Y	save
8680	western red cedar	10	no concerns	young specimen	N	remove
8681	western red cedar	13	no concerns	no anticipated impacts	N	remove
8682	western red cedar	15	no concerns	no anticipated impacts	N	save
8683	western red cedar	11	no concerns	no anticipated impacts	N	save
8684	western red cedar	10	no concerns	no anticipated impacts	N	save
8685	western red cedar	16	no concerns		N	save
8686	big leaf maple	14, 12, 9			N	save
8687	big leaf maple	24	forked trunk, some included bark		N	monitor
8688	big leaf maple	19			N	save
8689	big leaf maple	15, 13, 13, 13, 16			N	save
8690	big leaf maple	26	forked trunk, some included bark		N	monitor
8691	big leaf maple	14			N	save
8692	big leaf maple	14, 20, 19	dead stems, ivy stems on trunk	clearance prune	Y	save
8693	black cottonwood	15			N	save
8694	black cottonwood	21			N	save
8695	black cottonwood	19			N	save
8696	black cottonwood	15			N	save
8697	black cottonwood	13	poor stem taper	young specimen	N	save
8698	black cottonwood	15	poor stem taper	young specimen	N	save
8699	black cottonwood	32	top with poor stem taper old broken top, multiple upright stems	unbalanced crown, heavy to west, problem in future	N	save
8700	black cottonwood	35	old broken top, multiple upright stems	problem in future	N	save
8701	black cottonwood	40	previous branch failures, trunk appears sound	mature, problem in future	N	save
8702	Douglas-fir	35	no concerns	full crown	N	remove
8703	western red cedar	19			N	save
8704	western red cedar	17			N	save
8705	western red cedar	18	limb tip dieback north side	same	N	save
8706	western red cedar	19	no concerns	same	N	save
8707	western red cedar	25	no concerns	same	N	save
8708	western red cedar	22	no concerns	close to drainage ditch	N	save
8709	Sitka spruce	12	suppressed	in wet area	N	save
8710	Colorado blue spruce	9	suppressed, low vigor	same	N	save
8711	black cottonwood	40, 38, 44	all stems fork at 4', included bark, topped in past	problem in future	N	save
8712	western red cedar	14	no concerns	young, minor clearance pruning	N	remove
8713	Austrian pine	8	leans west, broken top	suppressed by large cw	N	save
8714	western red cedar	13	no concerns	planted closely together	N	remove
8715	big leaf maple	16, 11, 12, 8	trunks wrapped around each other		N	save
8716	willow	16, 10	no concerns		N	save
8717	red alder	14	no concerns		N	save
8718	willow	14, 8	no concerns		N	save
8719	Douglas-fir	17	crooked top	young, full crown	N	remove
8720	Douglas-fir	12	none	young, full crown	N	remove
8721	flowering cherry	15	gummosis, small cavity	good vigor	N	remove
8721B	flowering cherry	9, 8, 7, 9	multiple tops, topped in past	good vigor	N	remove
8722	European white birch	9			N	remove
8723	flowering cherry	12	pruned, maintained	good vigor, minor pruning	N	remove
8724	weeping birch	12		shrub form	N	remove
8725	flowering cherry	14	ivy covering trunk	good vigor	N	save

TREE #	SPECIES	DBH (INCHES)	DEFECTS	COMMENTS	PRUNE	RECOMMENDATION
8726	black cottonwood	33	topped in past, unbalanced crown	mature	N	save
8727	Douglas-fir	28	none	full crown, exc vigor	N	save
8728	black cottonwood	16, 8	one stem has poor attachment, would fall away from trail		N	save
8729	black cottonwood	21, 13			N	save
8730	black cottonwood	16			N	save
8731	black cottonwood	14			N	save
8732	black cottonwood	15			N	save
8733	black cottonwood	13	crooked top	young, problematic	N	remove
8734	flowering cherry	12	forked top	semi-mature	N	save
8735	Douglas-fir	36	no concerning defects	full crown	N	save
8736	pacific madrone	20	heavy lean west	madrone canker, moderate crown dieback	N	save
8737	Douglas-fir	33	no concerning defects	full crown, will need minor crown raising	Y	save
8738	Douglas-fir	26	no concerning defects	full crown	N	save
8739	black cottonwood	38	mature	over-mature	N	monitor
8740	black cottonwood	24			N	save
8741	black cottonwood	21	leans w		N	save
8742	black cottonwood	31	forked top	mature	N	remove
8743	big leaf maple	13	forked top, suppressed	far from trail	N	save
8744	black cottonwood	22	far from trail	mature	N	monitor
8745	Oregon ash	13	poor form, suppressed	heavy natural lean sw	N	monitor
8746	Oregon ash	16	ncd	far from trail	N	save
8747	pacific madrone	13	diseased, moderate dieback	heavy lean northwest, will need minor crown raising	N	remove
8748	Douglas-fir	23			N	save
8749	Douglas-fir	38			N	save
8750	pacific madrone	15	dieback, leans west		N	save
8751	arborvitae	8			N	save
8752	Douglas-fir	38	minor fork	full crown, will need minor crown raising	Y	save
8754	Pacific dogwood	8, 11			N	remove
8755	Japanese white pine	9	topped in past	no concerns	N	remove
8756	Japanese white pine	10	topped in past	no concerns	N	remove
8757	Douglas-fir	34	no concerning defects	far from trail, appears sound	N	save
8758	Douglas-fir	16	no concerning defects	far from trail	N	save
8759	Douglas-fir	28	no concerning defects	same	N	save
8760	green ash	22	forked top, sound attachment	leans northwest, mature	N	remove
8761	Leyland cypress	13		growing closely together	N	save
8762	Leyland cypress	9		growing closely together	N	save
8763	Leyland cypress	14		growing closely together	Y	save
8764	honey locust	14, 13	forks at 2', some included bark		N	save
8765	honey locust	17			N	save
8766	big leaf maple	14, 11, 8	topped, significant decay, dieback	in vast decline	N	remove
8767	big leaf maple	22	topped at 10', significant decay, top decline	in vast decline	N	remove
8768	Douglas-fir	12	topped		N	save
8769	Douglas-fir	15	topped at 10'	multiple regenerated tops	Y	save
8770	Douglas-fir	13	topped		N	save
8771	Douglas-fir	22	topped		N	save
8772	Pacific madrone	22	forked trunk at 6'	minor limb tip dieback	N	save
8773	Leyland cypress	7, 10	no concerning defects	multiple trunks, typical	N	save
8774	Leyland cypress	11, 8, 7	no concerning defects	same	N	save
8775	weeping deodar cedar	13			N	save
8776	Oregon ash	6, 10			N	save
8777	golden chinquapin	11	dieback		N	save
8778	Oregon ash	18	mature, moderate crown dieback	deadwood over trail	N	monitor
8779	Oregon ash	16	mature, moderate crown dieback	low vigor	N	monitor
8780	western red cedar	14			N	save
8781	western red cedar	12			N	save
8782	western red cedar	17			N	save
8783	Douglas-fir	14	natural lean	young	N	save
8784	horse chestnut	13, 11, 10	poor form		N	save
8785	lombardy poplar	21	dead, significant rot at root crown		N	remove
8786	corkscrew willow	13	leans west, moderate limb tip dieback	in wet area	N	save
8787	corkscrew willow	11	leans west, significant dieback	leans over trail, prune back to reduce risk	Y	save
8788	corkscrew willow	13	leans west, moderate dieback	lean to trail	N	save
8789	red alder	15	top decline	suspect decline, dead cambium on lower trunk	N	save
8792	big leaf maple	12			N	save
8793	bitter cherry	11			N	remove
8794	Douglas-fir	18	thin crown		N	remove
8795	Douglas-fir	28	thin crown		N	save
8796	Douglas-fir	31	ivy covering lower trunk		N	save
8797	Douglas-fir	24	ivy covering lower trunk		N	save
8798	Douglas-fir	28	ivy covering lower trunk		N	save
8799	big leaf maple	25			N	save

CITY OF SAMMAMISH APPROVAL	
City Engineer _____	Date _____
Community Development _____	Date _____

**REVISED 60 % REVIEW SUBMITTAL**  
NOT FOR CONSTRUCTION

REVISIONS	DATE	BY	DESIGNED	CHECKED	APPROVED
			X	X	Y. HO

**ONE INCH AT FULL SCALE, IF NOT, SCALE ACCORDINGLY**  
 FILE NAME: BL1521075P19T03TP-06  
 JOB No. 554-1521-075 P19 T03  
 DATE: JULY 2016

PRELIMINARY

**Parametrix**  
 ENGINEERING · PLANNING · ENVIRONMENTAL SCIENCES  
 719 2ND AVENUE, SUITE 200 | SEATTLE, WA 98104  
 P 206.394.3700  
 WWW.PARAMETRIX.COM

PROJECT NAME  
**EAST LAKE SAMMAMISH MASTER PLAN TRAIL SOUTH SAMMAMISH SEGMENT B**  
 SAMMAMISH, WA

**REVISED TREE PRESERVATION PLAN**

SHEET NO. 27 OF 28  
**TP27**

PATH: U:\PSO\Projects\Clients\1521-1521-075-ELST\99595\CAAD\Phase 19\T03\_Civil\Draw\ PLOTTED BY: purgubut DATE: Tuesday, July 11, 2017 9:27:22 AM LAYOUT: TP28

TREE #	SPECIES	DBH (INCHES)	DEFECTS	COMMENTS	PRUNE	RECOMMENDATION
8800	Douglas-fir	36			N	remove
8801	Douglas-fir	34	trunk forks at 12'	good vigor	N	save
8802	Douglas-fir	34	crown raised	good vigor	N	save
8803	western red cedar	22	forked top	well protected in grouping	N	save
8804	western red cedar	12	no concerning defects	no concerns	N	save
8805	western red cedar	19	forked top, codom stems	well protected in grouping	N	save
8806	Douglas-fir	15	stunted top	suppressed	N	save
8807	western red cedar	27	thin crown		N	save
8808	grand fir	16			N	save
8809	Leyland cypress	11			N	save
8810	Leyland cypress	8			N	remove
8811	Douglas-fir	32	no concerning defects		N	save
8812	Douglas-fir	30	topped		N	save
8813	Douglas-fir	26	topped		N	save
8814	Douglas-fir	20	topped		N	save
8815	Douglas-fir	22			N	remove
8816	pacific madrone	18, 15	moderate crown dieback	on toe of steep slope	N	save
8817	pacific madrone	15, 14, 9	moderate crown dieback	on toe of steep slope, exposed surface roots	N	save
8818	Douglas-fir	30	no concerning defects	above steep slope	N	save
8819	Douglas-fir	20	minor limb tip dieback, narrow crown	far from trail	N	save
8820	Douglas-fir	28	no concerning defects	remove ivy	N	save
8821	Douglas-fir	26	no concerning defects	on toe of steep slope	N	save
8822	Douglas-fir	12	covered in ivy, lean	old broken top, remove ivy to reduce risk	N	save
8823	Douglas-fir	12	slight natural lean	remove ivy	N	save
8824	bishop pine	16	poor form, forked top	no concerns	N	save
8825	Douglas-fir	16			N	save
8826	Ponderosa pine	26			N	save
8827	Douglas-fir	18			N	save
8828	Douglas-fir	18			N	save
8829	Douglas-fir	16	forked top		N	save
8830	Douglas-fir	9			N	save
8831	Douglas-fir	38			N	remove
8832	Douglas-fir	19			N	save
8833	Douglas-fir	22	leans southwest, topped in past	hanger over trail, regenerated leader appears sound	Y	save
8834	Douglas-fir	22	no concerning defects	crown raised	N	save
8835	Douglas-fir	25	no concerning defects	crown raised	N	save
8836	Douglas-fir	28	no concerning defects	crown raised	N	save
8837	Douglas-fir	16	no concerning defects	crown raised	N	save
8838	big leaf maple	14	fork at 7', 3 tops, moderate included bark	young, problematic in future, minor crown raising	N	remove
8839	Oregon ash	24	low vigor, significant crown dieback	over-mature	N	monitor
8840	Douglas-fir	28	no concerning defects	no concerns	N	save
8841	western red cedar	30	no concerning defects	no concerns	N	save
8842	western red cedar	12	no concerning defects	no concerns	N	save
8843	Douglas-fir	21	slight natural lean	remove ivy	N	save
8844	Douglas-fir	16	cambial rupture	no concerns	N	save
8845	Douglas-fir	30	no concerning defects	full crown	N	save
8846	big leaf maple	18	no concerning defects	good form	N	save
8847	pacific madrone	16	leans west	no concerns	N	save
8848	Douglas-fir	26	no concerning defects	full crown	N	save
8849	Douglas-fir	30	on slope, exposed roots	above rock wall	N	save
8850	Douglas-fir	32	same	same	N	save
8851	Douglas-fir	30	old trunk, appears sound	natural lean north	N	save
8852	Norway maple	12			N	save
8853	Atlas cedar	14			N	save
8854	Atlas cedar	14			N	save
8855	Scots pine	12	poor form		N	save
8856	blue atlas cedar	14			N	save
8857	Douglas-fir	19			N	save
8858	Douglas-fir	19			N	save
8859	Douglas-fir	20			N	remove
8860	Pacific madrone	13	leans w towards trail, minor dieback		N	save
8861	big leaf maple	6, 14, 12, 8, 5	some stems leaning towards trail		N	monitor
8862	Pacific madrone	17	leans n, some dieback		N	remove
8863	big leaf maple	26	ivy		N	save
8864	western red cedar	16			N	remove
8865	western red cedar	13			N	remove

TREE #	SPECIES	DBH (INCHES)	DEFECTS	COMMENTS	PRUNE	RECOMMENDATION
8866	western red cedar	12			N	remove
8867	big leaf maple	26, 28, 8			N	remove
8868	big leaf maple	20, 8			N	save
8869	big leaf maple	25			N	save
8870	big leaf maple	29			N	remove
8871	big leaf maple	27, 18, 8, 17, 22			N	save
8872	western red cedar	8			N	remove
8873	big leaf maple	16, 15, 18, 16			N	save
8874	Scots pine	19			N	remove
8875	Scots pine	20			N	save
8876	western red cedar	17			N	remove
8877	big leaf maple	6-14"		old treehouse in tree	N	save
8878	Douglas-fir	9		lots of invasives surrounding trees	N	save
8879	Douglas-fir	8		lots of invasives surrounding trees	N	save
45023	big leaf maple	33	extensive trunk rot, low risk	senescent	Y	save
45024	Douglas-fir	11	young	compacted soils from parking	N	save
45025	western hemlock	12	young	same	Y	save
45043	big leaf maple	38	extensive trunk rot, soft rot	low potential for major damage		remove
45105	Douglas-fir	10		compromised by culvert installation		remove
45208	redwood	61		minor clearance pruning	Y	monitor
45209	redwood	64		minor clearance pruning	Y	monitor
45225	E wh birch	14	mature	decent vigor for age	N	save
45059	shore pine	15	good form		N	save

TOTAL TREE	SAVE	REMOVE	MONITOR
847	529	273	45

CITY OF SAMMAMISH APPROVAL	
City Engineer _____	Date _____
Community Development _____	Date _____

**REVISED 60 % REVIEW SUBMITTAL**  
NOT FOR CONSTRUCTION

REVISIONS	DATE	BY	DESIGNED
			X
			DRAWN
			X
			CHECKED
			X
			APPROVED
			Y, HO

**ONE INCH AT FULL SCALE, IF NOT, SCALE ACCORDINGLY**  
 FILE NAME: BL1521075P19T03TP-06  
 JOB No: 554-1521-075 P19 T03  
 DATE: JULY 2016

PRELIMINARY

**Parametrix**  
 ENGINEERING · PLANNING · ENVIRONMENTAL SCIENCES  
 719 2ND AVENUE, SUITE 200 | SEATTLE, WA 98104  
 P 206.394.3700  
 WWW.PARAMETRIX.COM

PROJECT NAME  
**EAST LAKE SAMMAMISH MASTER PLAN TRAIL SOUTH SAMMAMISH SEGMENT B**  
 SAMMAMISH, WA

**REVISED TREE PRESERVATION PLAN**

SHEET NO.  
28 OF 28  
**TP28**