

801- 228<sup>th</sup> AVENUE SE • SAMMAMISH, WA 98075 • PHONE 425-295-0500 • FAX 425-295-0600

STATE OF WASHINGTON  
COUNTY OF KING

For Application: **Notice of Application for Shoreline Substantial Development Permit (SSDP)  
East Lake Sammamish Trail Segment 2B**  
Application File No. **SSDP2016-00415**

**AFFIDAVIT OF MAILING**

I, Tammy Mueller, hereby attest that I mailed the **Notice of Application for Shoreline Substantial Development Permit (SSDP) East Lake Sammamish Trail Segment 2B** as seen in Attachment A for file **SSDP2016-00415** to those property owners within 2,000 feet of the subject site and to agencies and interested individuals (Attachment B), some of whom requested the Notice of Availability of the Final Environmental Impact Statement (Attachment C) via First Class USPS mail. The Notice of Application or Notice of Application and Notice of Availability of the Final Environmental Impact Statement were also electronically mailed (emailed) to those agencies and parties of interest requesting it by Lindsey Ozbolt, Associate Planner (Attachments D and E respectively). Both physical and electronic mails were sent on **December 28, 2016** in accordance with the City of Sammamish Administrative Procedures requirements.

*T Mueller*                      12/28/16  
Signature                              Date

State of Washington  
County of King

On this the 28 day of Dec, 2016, before me, Darci Donovan,  
the undersigned Notary Public, personally appeared Tammy Mueller,  
personally known to be the person whose name is subscribed to the within instrument, and  
acknowledged that he/she executed it.

WITNESS my hand and official seal.

*Darci Donovan*  
Notary Public  
Residing at Sammamish  
Term Expires: 8/2/18

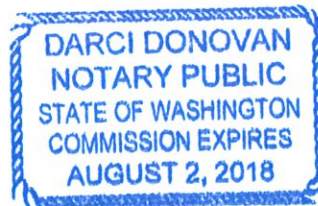

**Exhibit 24  
SSDP2016-00415  
002177**





**NOTICE OF APPLICATION FOR SHORELINE SUBSTANTIAL DEVELOPMENT PERMIT (SSDP)  
EAST LAKE SAMMAMISH TRAIL SEGMENT 2B – SSDP2016-00415**

**Date of Notice: December 28, 2016**

**Public Comment Period: Ends January 27, 2017 at 5 PM**

**NOTICE IS HEREBY GIVEN** that the City of Sammamish received an application on October 19, 2016 requesting a Shoreline Substantial Development Permit (SSDP) to improve 3.5 miles of the existing soft-surface interim East Lake Sammamish Trail, extending from SE 33rd Street to Inglewood Hill Road. This interim trail will be widened to 12 feet of paved surface with 2-foot gravel shoulders and a 1-foot clear zone on both sides. In conjunction with the trail widening, associated activity will take place which includes: earthwork; drainage improvements related to the trail; culvert replacements to improve fish passage; construction of rest areas with benches; improved intersections and sight triangles; mitigation and habitat enhancement; landscaping and fencing; and access and traffic control (bollards, striping, signage, etc.). The subject properties are located in the R-4 zone and in close proximity to Lake Sammamish which is a Shoreline of Statewide Significance. This proposal is located within the Lake Sammamish Shoreline Residential Environment Designation.

In accordance with SMC 20.05.060, on December 28, 2016 the City issued this Notice of Application by the following means: mailed notice to property owners within 2,000 feet of the subject site, several signs posted along the trail and ROW along East Lake Sammamish Parkway, and by placing a legal notice in the local newspaper. **A full size plan set is available for review at City Hall.** King County Trail project website:

<http://www.kingcounty.gov/services/parks-recreation/parks/trails/regional-trails/popular-trails/east-lake-samm.aspx>

**File Number:** SSDP2016-00415.

**Date of Application:** October 19, 2016.

**Date of Completeness Determination:** December 13, 2016.

**Date of Notice of Application:** December 28, 2016.

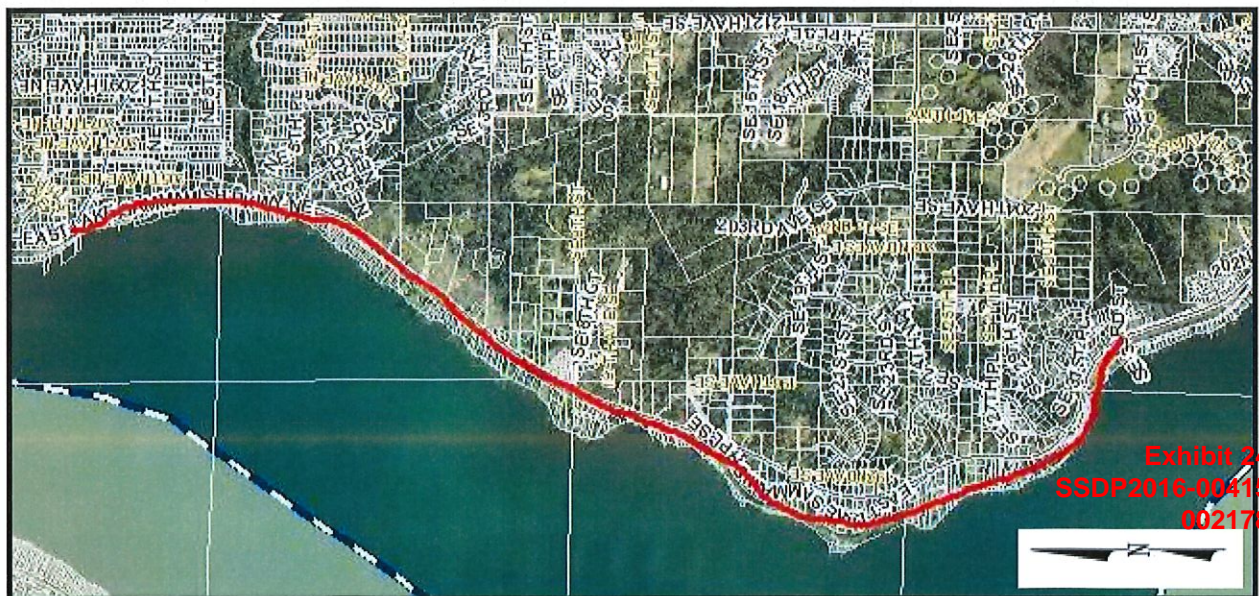

Exhibit 24  
SSDP2016-00415  
002178



**Applicant:** Gina Auld, King County Department of Natural Resources and Parks, 201 South Jackson Street, Suite 700, Seattle, WA 98104, P: (206) 477-4552, E: [gina.auld@kingcounty.gov](mailto:gina.auld@kingcounty.gov)

**Applicant Agent:** Jenny Bailey, Parametrix, 719 2<sup>nd</sup> Avenue, Suite 200, Seattle, WA 98104, P: (206) 394-3656, E: [jbailey@parametrix.com](mailto:jbailey@parametrix.com)

**Project Location:**

The proposed development consists of 3.5 miles stretch of property used as an interim trail and is located west of East Lake Sammamish Parkway NE between SE 33<sup>rd</sup> Street and Inglewood Hill Road within King County right-of-way in Sammamish, WA; within portions of Sections 06, 07, & 08, Township 24 North, Range 6 East, W.M. and Sections 29, 31, & 32, Township 25 North, Range 6 East, W.M.

**Tax Parcel Number(s):** 2925069007, 3225069015, 0624069013, 0724069004, 4065100005, 4065100011, 0724069033, 0724069036, 0724069040, 0724069039, 0724069119, 0824069214, and those areas included in the 05-13-2016 Judgment Quieting Title to King County, Hornish v. King County, No. 2:15-cv-00284-MJP.

**Existing Environmental Documents Available for Review:** Preliminary Project Plans, Property Boundary and Topographic Survey, Final Environmental Impact Statement, JARPA, Section 106 Programmatic Agreement, Tree Inventory and Arborist Report, Critical Areas Report, Preliminary Geotechnical Report, and a Preliminary Technical Information Report.

**State Environmental Policy Act (SEPA) Review:** Final Environmental Impact Statement (FEIS) for the proposed project was issued on May 28, 2010. This FEIS is a project level review, therefore no further environmental review is required. An electronic copy of the FEIS is available in the City project file or at <https://www.dropbox.com/s/61smfsl9t2d9oh7/ELST%20SEPA.pdf?dl=0>

**Staff Project Planner Assigned:** Lindsey Ozbolt, Associate Planner P: 425-295-0527, E: [lozbolt@sammamish.us](mailto:lozbolt@sammamish.us). Address: City of Sammamish City Hall, 801 228th Avenue SE, Sammamish, Washington 98075

**Public Comment Period:** A 30-day public comment period applies to this project. Public comment on this proposed subdivision will be accepted from December 28, 2016 through January 27, 2017 at 5 PM. Please direct comments to the Staff Project Planner Assigned.

*Interested persons are invited to submit written comments pertaining to the application no later than 5:00 p.m. on the last day of the comment period identified above, at Sammamish City Hall. Inquiries regarding the application, comment period, decision, and appeal process, as well as requests to view documents pertinent to the proposal, may be made at the City of Sammamish City Hall, 801 – 228th Avenue SE, Sammamish, Washington 98075, (Tel: 425.295.0500) during normal business hours, Monday through Friday, 8:30 a.m. to 5:00 p.m. Note: Mediation of disputes is available pursuant to SMC 20.20. Requests for mediation should be made as soon as it is determined the disputed issue(s) cannot be resolved by direct negotiation. Please contact the Department of Community Development for additional information on the Land Use Mediation Program.*



HOLMES DAVID & GAIL  
19801 SE 8TH ST  
SAMMAMISH WA98074

PARKER CAMERON & KATHRYN  
19809 SE 8TH ST  
SAMMAMISH WA98074

MAINE HEINZ WILLIAM  
803 198TH PL SE  
SAMMAMISH WA98075

MOREHEAD BRUCE+TRACY  
811 198TH PL SE  
SAMMAMISH WA98029

KOPHS JUSTIN THOMAS  
564 225TH LN NE #A303  
SAMMAMISH WA98074

WANG YUNPENG+KUIHONG LIU  
823 198TH PL SE  
SAMMAMISH WA98075

MCRAE EDWARD R+KATHERINE A  
829 198TH PL SE  
SAMMAMISH WA98075

POWERS JEFFREY D+DAWN M  
833 198TH PL SE  
SAMMAMISH WA98075

DAVIDSON JOHN P+MEGAN  
837 198TH PL SE  
SAMMAMISH WA98029

FITZGERALD BRIAN J+KIMBERLY  
843 198TH PL SE  
SAMMAMISH WA98075

GUO XIAOYING+YUNFENG DONG  
849 198TH PL SE  
SAMMAMISH WA98075

LANGE DANNY B+JACOBSEN EVA  
855 198TH PL SE  
SAMMAMISH WA98075

STAVEHAUG FRODE+DEBORAH R S  
852 198TH PL SE  
SAMMAMISH WA98075

MASSARO RONALD A+DEBORAH A  
840 198TH PL SE  
SAMMAMISH WA98075

PAN KAI & LIU WEN  
19833 SE 8TH CT  
SAMMAMISH WA98075

LIN NANCY  
19845 SE 8TH CT  
SAMMAMISH WA98075

SMITH JOHN R & CATHERINE L  
19845 SE 8TH CT  
SAMMAMISH WA98075

PRIES ALEXANDER+POUPAK PRIE  
19846 SE 8TH CT  
SAMMAMISH WA98075

GUO DONGBAI+JING ZHANG  
19840 SE 8TH CT  
SAMMAMISH WA98075

SCHLEMMER ANTHONY  
LIM VIOLET  
19836 SE 8TH CT  
SAMMAMISH WA98075

GODDARD KIRK S & KATHIE  
19830 SE 8TH CT  
SAMMAMISH WA98075

PETERSON RUSSELL J+TERRY A  
803 200TH AVE SE  
SAMMAMISH WA98075

MORGAN ROBERT + CAROLE  
809 200TH AVE SE  
SAMMAMISH WA98075

LOHE JOHN E+LAURA J  
817 200TH AV SE  
SAMMAMISH WA98075

LAM SHUKAN  
905 200TH AVE SE  
SAMMAMISH WA98075

BILLIG ILYA+YULIA  
915 200TH AV SE  
SAMMAMISH WA98075

SAMMAMISH CITY OF  
801 228TH AVE SE  
SAMMAMISH WA98074

ASHTON WOODS HOMEOWNERS ASN  
PO BOX 2608  
ISSAQUAH WA98027

SOIN RAVIPAL+ANUPREET SODHI  
912 197TH AVE SE  
SAMMAMISH WA98075

LI JIAN+BIN  
908 200TH AVE SE  
SAMMAMISH WA98075  
**Exhibit 24**  
**SSDP 2016-00415**  
**002180**



MCCALL PAULYNE  
1916 PIKE PL #1234  
SEATTLE WA98101

APEL HANS  
8225 OLIVE AVE  
FAIR OAKS CA95628

SELL JOSHUA+MELODIE  
19618 SE 15TH PL  
SAMMAMISH WA98075

GOEDHART JAMES L+CAROLINE H  
1208 E LAKE SAMMAMISH PKWY SE  
SAMMAMISH WA98075

WILLIAM BUCHAN HOMES INC  
2630 116TH AVE NE  
BELLEVUE WA98004

KEW ANTONI J+ALLISON T  
19610 SE 15TH PL  
SAMMAMISH WA98075

HAMILTON SCOTT+GAIL A TWELV  
19727 SE 19TH ST  
SAMMAMISH WA98029

KARUPIAH CHAN K+TERESA E  
19705 SE 15TH PL  
SAMMAMISH WA98075

~~KARUPIAH CHAN K+TERESA E  
19705 SE 15TH PL  
SAMMAMISH WA98075~~

OLSON TRAVIS+SILVERMAN ANAV  
19622 SE 16TH ST  
SAMMAMISH WA98075

REYNOLDS JAMES M & JEAN C  
810 200TH AVE SE  
SAMMAMISH WA98075

WU JING+LIU XIAOMING  
1020 200TH AVE SE  
SAMMAMISH WA98075

HALTER SEAN K+JULIE ANNE  
19734 SE 19TH ST  
SAMMAMISH WA98075

LEWIS ROGER D+AUBRYN M  
19712 SE 19TH ST  
SAMMAMISH WA98075

RIGHI PAUL ADAM+JENNIFER JO  
19622 SE 19TH ST  
SAMMAMISH WA98075

NEIR C & K  
920 197TH AVE SE  
SAMMAMISH WA98075

~~SOIN RAVIPAL+ANUPREET SODHI  
912 197TH AVE SE  
SAMMAMISH WA98075~~

IBARRA JULIO HUMBERTO+MARIA  
902 197TH AVE SE  
SAMMAMISH WA98075

HUNNEX TYLER+SHANNON  
19703 SE 19TH ST  
SAMMAMISH WA98075

SHOUKRY OSMAN+AMY C  
19711 SE 19TH ST  
SAMMAMISH WA98075

SHINN MIKE & MELANIE  
19709 SE 19TH ST  
SAMMAMISH WA98075

HOBZEK BRIAN D+YVETTE  
918 200TH AV SE  
SAMMAMISH WA98074

KENNERUD DAVID R+DARLA A  
928 200TH AVE SE  
SAMMAMISH WA98075

~~REYNOLDS JAMES M & JEAN C  
810 200TH AVE SE  
SAMMAMISH WA98075~~

KESSDEN PELL  
1104 E LK SAMM PKY SE  
SAMMAMISH WA98075

HILD ROBERT L+HILD JANET M  
1204 E LK SAMM PKWY SE  
SAMMAMISH WA98075

HAIGH BENJAMIN A+MELISSA M  
1617 195TH AVE SE  
SAMMAMISH WA98075

PARKER EDMUND  
PO BOX 463  
DUVALL WA98019

MOORE WM H & LOUISE  
1628 E LAKE SAMMAMISH PL SE  
SAMMAMISH WA98075

WAGENER WALTER C  
10438 NE 116TH  
KIRKLAND WA98033

**Exhibit 24**  
**SSDP2016-00415**  
**002181**



KING COUNTY-PARKS  
201 S JACKSON ST #700  
SEATTLE WA98104

MARSHALL FRANK+JUDITH  
16541 REDMOND WAY #287C  
REDMOND WA98052

GLASENAPP THOMAS K  
9227 130TH AVE NE  
KIRKLAND WA98033

RODGERS TOM  
1215 E LK SAMMAMISH SH LN SE  
SAMMAMISH WA98075

BREUEL GEORGE  
1415 EAST LAKE SAMMAMISH SHORE  
SAMMAMISH WA98075

HETTICH MICHAEL S+CHRISTINA  
1419 EAST LAKE SAMMAMISH SHORE  
SAMMAMISH WA98075

BIRRELL DOUGLAS G+LORI C  
1317 EAST LAKE SAMMAMISH SHORE  
SAMMAMISH WA98075

LINDQUIST VERN A+JEANNIE H  
1241 E LK SAMMAMISH SH LN SE  
SAMMAMISH WA98075

TSILAS NICOS+JANE  
1429 EAST LAKE SAMMAMISH SHORE  
SAMMAMISH WA98075

EASLEY GRACE  
1327 E LK SAMMAMISH SH LN SE  
SAMMAMISH WA98075

CHRISTENSEN BOB & ANN  
1309 E LK SAMM SHORE LANE SE  
SAMMAMISH WA98075

CHRISTENSEN BOB & ANN  
1309 E LK SAMM SHORE LANE SE  
SAMMAMISH WA98075

LANDRY JOHN M+KRISTIN  
1225 EAST LAKE SAMMAMISH SHORE  
SAMMAMISH WA98075

MOORE STEVEN  
1333 EAST LAKE SAMMAMISH SHORE  
SAMMAMISH WA98075

MATHY MICHAEL+SARA  
1403 E LK S  
SAMMAMISH WA98075

KAUFMAN JAY S+CAROLINE N  
1409 EAST LAKE SAMMAMISH SHORE  
SAMMAMISH WA98075

PRITT FRANK W III  
PO BOX 2017  
REDMOND WA98073

GELFUSO JEFFREY+JULIE  
1423 E LAKE SAMMAMISH PKWY SE  
SAMMAMISH WA98075

WITTY BOBBY W+CAROL J  
1219 E SAMMAMISH SHORE LN SE  
SAMMAMISH WA98075

PFLUG DAVID E  
LEVANDER LORI J  
1815 E LK SAMMAMISH PKY SE  
SAMMAMISH WA98075

CHAMBERLIN MARTIN J & CAROL  
1817 E LK SAMM PL SE  
SAMMAMISH WA98075

FLETCHER JEFFREY ALAN  
1411 EAST LAKE SAMMAMISH SHORE  
SAMMAMISH WA98075

TAM MICHAEL S W+KELLY Y M  
1378 E LK SAMM PKWY SE  
SAMMAMISH WA98075

HORNISH THOMAS E+SUZANNE J  
1237 EAST LAKE SAMMAMISH SHORE  
SAMMAMISH WA98075

DAUGHERTY TRACY M+JODI M  
1221 E LAKE SAMMAMISH PKWY SE  
SAMMAMISH WA98075

STATE OF WASHINGTON  
PO BOX 47016  
OLYMPIA WA98504

PARKER EDMUND  
PO BOX 463  
DUVALL WA98019

MAUSETH GARY S+PAMELA M  
19514 SE 16TH ST  
SAMMAMISH WA98075

WANG AILIN+MA YUANLIANG  
9027 9TH AVE NW  
SEATTLE WA98117

LAMONT JOHN & JAN  
1632 E LK SAMMAMISH PL SE  
SAMMAMISH WA98075  
**Exhibit 24**  
**SSDP 2016-00415**  
**002182**

HERKIMER CRAIG+TARYN -TTEES  
901 197TH AVE SE  
SAMMAMISH WA98075

MCKULKA FRANK E+PRISCILLA A  
1631 E LAKE SAMMAMISH PL SE  
SAMMAMISH WA98075

CONGER GORDON G  
2217 123RD AVE SE  
BELLEVUE WA98005

TREEN DEBORAH J+SHERWOOD K  
1825 E LAKE SAMMAMISH PKWY SE  
SAMMAMISH WA98075

MADGETT MARK J+LIZANNE J  
1203 E LAKE SAMMAMISH SHORE LN  
SAMMAMISH WA98075

BELUCHE RAMON A+LINDA A  
1721 EAST LAKE SAMMAMISH PL SE  
SAMMAMISH WA98075

BOITANO JAY  
1427 E LAKE SAMMAMISH PKWY SE  
SAMMAMISH WA98075

EDEN MICHELLE  
2413 277TH AVE SE  
SAMMAMISH WA98075

ROBERTS STEVEN H+SUSAN J  
1635 E LK SAMMAMISH PL SE  
SAMMAMISH WA98075

ROWE DANIEL D  
1705 E LK SAMM PKWY SE  
SAMMAMISH WA98075

WATER DISTRICT #82  
1510 228TH AVE SE  
SAMMAMISH WA98075

PETERSON LESTER R+BARBARA C  
PO BOX 676  
ISSAQUAH WA98027

KILGORE LANCE C+MARILYN A  
1731 E LAKE SAMMAMISH PL SE  
SAMMAMISH WA98075

FARRAR STEVEN D+KARIN P  
1116 E LK SAMM PKWY SE  
SAMMAMISH WA98075

~~FARRAR STEVEN D+KARIN P  
1116 E LK SAMM PKWY SE  
SAMMAMISH WA98075~~

ARSHEED MICHAEL+FEIROUZ  
1018 E LK SAMMAMISH PKWY SE  
SAMMAMISH WA98075

WAGGONER HENRY R  
1919 E LK SAMMAMISH PL SE  
SAMMAMISH WA98075

SAMPSON DAYNE+JULIE A  
2005 250TH PL NE  
SAMMAMISH WA98074

HARLEY RICHARD D JR  
19527 SE 16TH ST  
SAMMAMISH WA98075

BOLLES DAVID  
DERASPE-BOLLES MONICA  
2005 E LK SAMMAMISH PL SE  
SAMMAMISH WA98075

OWENS CRAIG L+TAMMY G  
1619 EAST LAKE SAMM PL SE  
SAMMAMISH WA98075

JACOMET PIERRE A+JUANA M CU  
1601 E LAKE SAMMAMISH PL SE  
SAMMAMISH WA98075

CHEE WAN T  
PO BOX 2380  
REDMOND WA98073

~~CAO JOHN H+POLLY C  
1811 E LAKE SAMMAMISH PKWY SE  
SAMMAMISH WA98075~~

PIETROMONACO JOANNE T  
1711 E LAKE SAMMAMISH PL SE  
SAMMAMISH WA98075

REED SHEILA  
1928 E LK SAMM PK WY SE  
SAMMAMISH WA98075

SIDIALICHERIF CHERIF  
19301 SE 16TH ST  
SAMMAMISH WA98075

ALDEN MARCUS + DEBBIE  
19303 SE 16TH ST  
SAMMAMISH WA98075

HOSSEINI HASHEM+NEDA  
19315 SE 16TH ST  
SAMMAMISH WA98075

RISSBERGER WILLIAM  
1627 EAST LAKE SAMMAMISH PL SE  
SAMMAMISH WA98075

EXMAM28  
SDDP2086750415  
002183



DUFFY MARK+ANDREA  
19532 SE 16TH ST  
SAMMAMISH WA98075

KIM CHUCK MO+PEACE HWA-TRUS  
1230 W INTERNATIONAL AIRPORT R  
ANCHORAGE AK99518

CHEN I-CHUN  
HUANG HUO-YU  
3912 202ND PL SE  
SAMMAMISH WA98075

HALUPTZOK PATRICK+CHENOA  
2009 E LAKE SAMMAMISH PL SE  
SAMMAMISH WA98075

HAWN STEPHEN D+SHARON A BOR  
1709 195TH AVE SE  
SAMMAMISH WA98075

LAUENBERG ERIC GRANT  
1620 195TH AV SE  
SAMMAMISH WA98075

LAMONT JOHN & JAN  
1632 E LK SAMMAMISH PL SE  
SAMMAMISH WA98075

HINKELMAN ANDREW+ALLISON  
19530 SE 16TH ST  
SAMMAMISH WA98075

MCNEILLY LISA  
19502 SE 16TH ST  
SAMMAMISH WA98075

PHILLIPS J D  
1627 196TH SE  
SAMMAMISH WA98075

CHAO HELEN  
1707 196TH AVE SE  
SAMMAMISH WA98075

KARDONG KYLE E  
1723 196TH AVE SE  
SAMMAMISH WA98075

HESS JH MM & LARSEN DON MM  
MEYER C O MM  
2015 192ND AVE SE  
SAMMAMISH WA98075

ROBINSON NATE C  
1905 193RD AVE SE  
SAMMAMISH WA98075

PENNOCK JOHN  
1925 193RD AVE SE  
SAMMAMISH WA98075

PENNOCK JOHN  
1925 193RD AVE SE  
SAMMAMISH WA98075

MCKEE ADA M  
10610 NE 9TH PL #1205  
BELLEVUE WA98004

TAN AIGUO  
1907 E LAKE SAMMAMISH PL SE  
SAMMAMISH WA98075

BARNET MICHELLE FOREMAN  
C/O 155 108TH AVE NE #350  
BELLEVUE WA98004

LAUX ROBERT J+CHRISTINE M  
19432 SE 14TH ST  
SAMMAMISH WA98075

FIGUEROA ANTHONY S  
15741 99TH WAY  
REDMOND WA98052

HASSEL KENIK+LAURA REVELEY  
19433 SE 14TH ST  
SAMMAMISH WA98075

CHAO HELEN T+THOMAS K ATWOO  
19427 SE 14TH ST  
SAMMAMISH WA98075

LIN CHENG-YI+MEI-YUN  
1407 E LAKE SAMMAMISH PKWY SE  
SAMMAMISH WA98075

MILLER MICHAEL & SHEILA  
1630 195TH AVE SE  
SAMMAMISH WA98075

LANDA SHORT PLAT LLC  
7975 LEARY WY  
REDMOND WA98052

CHARLES MARISSA C+JASON  
19475 SE 14TH ST  
SAMMAMISH WA98075

PAU MAX+ELIZABETH SUTTON  
19473 SE 14TH ST  
SAMMAMISH WA98075

MCCORMICK PATRICK B+DEBORAH  
19481 SE 14TH ST  
SAMMAMISH WA98075

PUTNAM JASON+DIANA  
19716 NE 32ND PL **Exhibit 24**  
SAMMAMISH WA98075 **55072806-00415**  
**002184**

CAO JOHN H+POLLY C (TRUSTEE  
1811 EAST LAKE SAMMAMISH PKWY  
SAMMAMISH WA98075

VU DUC Q+CHANG QUINNIDA  
1701 E LAKE SAMMAMISH PL SE  
SAMMAMISH WA98075

FARRAR STEVEN D & KARIN P  
1116 E LK SAMM PKWY SE  
SAMMAMISH WA98075

HILD ROBERT L & JANET M  
1204 E LK SAMM PKWY SE  
SAMMAMISH WA98075

BROWN REID L+TERESA W  
3139 E LK SAMM SHORE LN SE  
SAMMAMISH WA98075

~~KING COUNTY-PARKS  
201 S JACKSON ST #700  
SEATTLE WA98104~~

~~KING COUNTY-PARKS  
201 S JACKSON ST #700  
SEATTLE WA98104~~

~~KING COUNTY-PARKS  
201 S JACKSON ST #700  
SEATTLE WA98104~~

BOUKHALIL DANNY S+WENDY M  
19326 SE 24TH WAY  
SAMMAMISH WA98075

NEIGHBORS TRACY C+BARBARA J  
3015 EAST LAKE SAMMAMISH PKWY  
SAMMAMISH WA98075

RUNDLE ROBERT M: LAKE SAMMA  
2623 EAST LAKE SAMMAMISH PKWY  
SAMMAMISH WA98075

MOREL EUGENE L  
2933 E LK SAMM PKWY SE  
SAMMAMISH WA98075

~~MOREL EUGENE L  
2933 E LK SAMM PKWY SE  
SAMMAMISH WA98075~~

COVEY ROBERT C+KIMBERLY K  
2714 E LK SAMM PKWY SE  
SAMMAMISH WA98075

TAK MEMORIAL TRUST  
610 W HIGHLAND DR  
SEATTLE WA98119

SALEMANN VICTOR+DEWEGN  
2717 E LK SAMMAMISH PRKWY SE  
SAMMAMISH WA98075

SCHWERDTFEGER HENRY C+HELEN  
2407 E LAKE SAMMAMISH PL SE  
SAMMAMISH WA98075

LAKE SAMMAMISH HOME 1 LLC  
2623 EAST LAKE SAMMAMISH PKWY  
SAMMAMISH WA98075

SCHUTT DOUGLAS W  
2531 E LAKE SAMMAMISH SHORE LA  
SAMMAMISH WA98075

SALEMANN VICTOR  
PO BOX 1357  
FALL CITY WA98024

~~RUNDLE ROBERT M: LAKE SAMMA  
2623 EAST LAKE SAMMAMISH PKWY  
SAMMAMISH WA98075~~

GALPIN KEITH R  
2617 E LK SAMMAMISH PKWY SE  
SAMMAMISH WA98075

~~SAMMAMISH CITY OF  
FINANCE DEPARTMENT  
801 228TH AVE SE  
SAMMAMISH WA98075~~

DAVIS TED R  
3137 E LK SAMM SHORE LANE SE  
SAMMAMISH WA98075

~~CHEE WAN T  
PO BOX 2380  
REDMOND WA98073~~

WARD JOHN R+JOANNA  
21821 NE 140TH WAY  
WOODINVILLE WA98077

MENEZES ARUL  
VANDERWENDE LUCY  
3145 E LK SAMM SH LN SE  
SAMMAMISH WA98075

MCAULEY ROBERT EVAN+REBECCA  
19610 SE 24TH WAY  
SAMMAMISH WA98075

PILLIE MAYNARD H & LISA K  
19644 SE 24TH WAY  
SAMMAMISH WA98075

CRISPIN R  
PO BOX 40443  
BELLEVUE WA98075  
**Exhibit 24  
SSDP2016-00415  
002185**



MCNABB ANNETTE  
3143 E LK SAMM SHORE LN SE  
SAMMAMISH WA98075

SCHUMACHER DOUGLAS S+CORY S  
3141 E LAKE SAMM SHORE LN SE  
SAMMAMISH WA98075

MUELLER ELIZABETH CONGER  
5343 232ND AVE SE  
ISSAQUAH WA98029

PICKERING DAVID D  
3111 E LK SAMMAMISH SHORE LANE  
SAMMAMISH WA98075

~~PICKERING DAVID D  
3111 E LK SAMMAMISH SHORE LANE  
SAMMAMISH WA98075~~

BUCK COLLEEN  
3125 E LK SAMMAMISH SH LN SE  
SAMMAMISH WA98075

~~BUCK COLLEEN  
3125 E LK SAMMAMISH SH LN SE  
SAMMAMISH WA98075~~

~~BUCK COLLEEN  
3125 E LK SAMMAMISH SH LN SE  
SAMMAMISH WA98075~~

HUARTE SHAWN+TRINA  
3003 EAST LAKE SAMMAMISH PKWY  
SAMMAMISH WA98075

OSKOUIAN ROD+CHRISTEN  
19303 SE 24TH WAY  
SAMMAMISH WA98075

~~GALLOP MICHAEL+JENNIFER  
21948 SE 2ND PL  
SAMMAMISH WA98074~~

TRIPATHI KEYUR BHARATTARUI  
19302 SE 24TH WAY  
SAMMAMISH WA98075

SUZUKI DAVID S+DENA R  
PO BOX 16547  
SEATTLE WA98116

HINTON JONAS  
4127 326TH AVE NE  
CARNATION WA98014

LEDERMAN GERALDINE  
2601 E LK SAMM SHORE LN SE  
SAMMAMISH WA98075

LEDERMAN PAUL B  
2605 EAST LAKE SAMMAMISH SHORE  
SAMMAMISH WA98075

GU PING+JIN KE  
3163 EAST LAKE SAMMAMISH SHORE  
SAMMAMISH WA98075

LE QUAN P+TINA H  
2511 E LAKE SAMMAMISH SHORE LN  
SAMMAMISH WA98075

~~LE QUAN P+TINA H  
2511 E LAKE SAMMAMISH SHORE LN  
SAMMAMISH WA98075~~

KRUGLICK EMILY B  
2609 E LAKE SAMM SH LN SE  
SAMMAMISH WA98075

BARBER ANDREW J  
PO BOX 473  
REDMOND WA98073

GOTTSCHALK WILLIAM G+DEBRA  
2419 EAST LAKE SAMMAMISH PL SE  
SAMMAMISH WA98075

KOCH MITCHELL L+CATHERINE J  
2503 E LAKE SAMMAMISH  
SAMMAMISH WA98075

RYAN RAYMOND M JR+HEIDI A  
3151 E LAKE SAMMAMISH SHORE LN  
SAMMAMISH WA98075

ADDAI SAMPSON  
PO BOX 25  
KIRKLAND WA98083

GREVE WILLIAM R+KATHRYN A  
2417 E LAKE SAMMAMISH PL SE  
SAMMAMISH WA98075

SAUNDERS  
9004 PLAYERS CLUB DR  
LAS VEGAS NV89134

DAVILA FREDERICK & GAIL  
2907 196TH AVE SE  
SAMMAMISH WA98075

HORVATH FREDERICK E & KAREN  
2713 E LAKE SAMM PKWY SE  
SAMMAMISH WA98075

~~GALPIN KEITH R  
2617 E LK SAMMAMISH PKWY SE  
SAMMAMISH WA98075~~  
**Exhibit 24**  
**SSDP 2016 00415**  
**002186**

GRINBERG YAKOV+INNA  
2825 194TH AVE SE  
SAMMAMISH WA98075

ZQH INVESTMENT LLC  
7020 192ND PL SW  
LYNNWOOD WA98036

PARK SUK HO+MEE KYUNG  
2911 196TH AV SE  
SAMMAMISH WA98075

LOPER ERIC+MARISA  
19314 SE 24TH WAY  
SAMMAMISH WA98075

CHANG CHENG  
2805 194TH AVE SE  
SAMMAMISH WA98075

HESS BRIAN C  
2923 194TH AV SE  
SAMMAMISH WA98074

MACLEOD ELWOOD+CANDACE  
2835 194 AVE SE  
ISSAQUAH WA98027

NOAKES KARL+JULIE  
28000 E LK SAMMAMISH PKWY SE  
SAMMAMISH WA98075

LIN YIASIN CYNTHIA  
2628 E LK SAMMAMISH PKWY SE  
SAMMAMISH WA98075

ETZEL MERRITT+BLAINE  
2902 EAST LAKE SAMMAMISH PKWY  
SAMMAMISH WA98075

IRONS JANET A  
19309 SE 24TH WY  
SAMMAMISH WA98075

~~PARK SUK HO+MEE KYUNG  
2911 196TH AV SE  
SAMMAMISH WA98075~~

ROBERTS HERBERT+ELIZABETH  
2830 EAST LAKE SAMMAMISH PW SE  
SAMMAMISH WA98075

GRIPE STEPHEN H  
19525 SE 24TH WY  
SAMMAMISH WA98075

VANDERWULP JOHN & JUDITH  
3034 235TH AVE SE  
SAMMAMISH WA98075

LAKE SILE C G  
19531 SE 24TH ST  
SAMMAMISH WA98075

BURD LIH-SHEUE GINA  
2700 EAST LAKE SAMMAMISH PKWY  
SAMMAMISH WA98075

HINTON DAROL  
2950 162ND AVE SE  
BELLEVUE WA98008

~~MOREL EUGENE L  
2933 E LK SAMM PKWY SE  
SAMMAMISH WA98075~~

LORANCE COLEEN PILLIE  
2622 E LK SAMMAMISH PKWY SE  
SAMMAMISH WA98075

LORANCE MURRAY & COLEEN  
4133 224TH LN SE #101  
ISSAQUAH WA98029

PILLIE RAYMOND  
120 DANFORTH ST  
FRAMINGHAM MA01701

EDWARDS AUBREY S  
2515 191ST CT SE  
SAMMAMISH WA98075

KHODAK PAVEL+MARIYA  
2405 E LAKE SAMMAMISH PL  
SAMMAMISH WA98075

~~SAMMAMISH CITY OF  
PUBLIC WORKS  
801 228TH AVE SE  
SAMMAMISH WA98075~~

STARBIRD LAURA B  
19606 SE 24TH WAY  
SAMMAMISH WA98075

BROWNSTEIN JEROME M & KATHY  
1420 NW GILMAN BLVD #2227  
ISSAQUAH WA98027

WILSON MICHAEL L  
19126 SE 26TH ST  
SAMMAMISH WA98075

SHARF CHRISTY+DANIEL JOHN  
2504 191ST CT SE  
SAMMAMISH WA98075

PALLOT MICHAEL S+SASHA J BO  
2511 191ST CT SE  
SAMMAMISH WA98075  
**Exhibit 24**  
**SSDP 2016-00415**  
**002187**



PILLIE DOREEN J MS  
19652 SE 24TH WAY  
SAMMAMISH WA98075

LEDERMAN PAUL BENJAMIN  
14575 BEL-RED RD #101  
BELLEVUE WA98007

GALLOP MICHAEL+JENNIFER  
21498 SE 2ND PL  
SAMMAMISH WA98074

WHITCOMB AARON G+JANA L  
2508 191ST CT SE  
SAMMAMISH WA98075

DARVISH JAHANSHAH+NOOSHIN K  
2516 191ST CT SE  
SAMMAMISH WA98075

BOURDEAU BRENT E  
19120 SE 26TH ST  
SAMMAMISH WA98075

~~BUCK COLLEEN  
3125 E LK SAMMAMISH SH LN SE  
SAMMAMISH WA98075~~

~~BUCK COLLEEN  
3125 E LK SAMMAMISH SH LN SE  
SAMMAMISH WA98075~~

~~TAK MEMORIAL TRUST  
610 W HIGHLAND DR  
SEATTLE WA98119~~

GORDIAN DEVELOPMENT  
2291 NE 60TH ST  
SEATTLE WA98115

LEDERMAN ALAN R+LESLIE A  
2611 E LAKE SAMMAMISH PKWY SE  
SAMMAMISH WA98075

HANKERSON JOHN T+ANN M  
2423 E LAKE SAMMAMISH PL SE  
SAMMAMISH WA98075

~~GALPIN KEITH R  
2617 E LK SAMMAMISH PKWY SE  
SAMMAMISH WA98075~~

~~MOREL EUGENE L  
2933 E LK SAMM PKWY SE  
SAMMAMISH WA98075~~

~~GALPIN KEITH R  
2617 E LK SAMMAMISH PKWY SE  
SAMMAMISH WA98075~~

HENDERSON STEVEN+MARY ANN  
2421 EAST LAKE SAMMAMISH PL SE  
SAMMAMISH WA98075

ANDERSON ADAM J+KELLY C  
19108 SE 26TH ST  
SAMMAMISH WA98075

~~BUCK COLLEEN  
3125 E LK SAMMAMISH SH LN SE  
SAMMAMISH WA98075~~

~~CHEE WAN T  
PO BOX 2380  
REDMOND WA98073~~

~~CHEE WAN T  
PO BOX 2380  
REDMOND WA98073~~

~~RUNDLE ROBERT M: LAKE SAMMA  
2623 EAST LAKE SAMMAMISH PKWY  
SAMMAMISH WA98075~~

~~RUNDLE ROBERT M: LAKE SAMMA  
2623 EAST LAKE SAMMAMISH PKWY  
SAMMAMISH WA98075~~

LAKE SAMMAMISH HOME 2 LLC  
2623 EAST LAKE SAMMAMISH PKWY  
SAMMAMISH WA98075

~~LAKE SAMMAMISH HOME 1 LLC  
2623 EAST LAKE SAMMAMISH PKWY  
SAMMAMISH WA98075~~

LAKE SAMMAMISH HOME 3 LLC  
2623 E LAKE SAMMAMISH PKWY SE  
SAMMAMISH WA98075

~~RUNDLE ROBERT M: LAKE SAMMA  
2623 EAST LAKE SAMMAMISH PKWY  
SAMMAMISH WA98075~~

SANDY MATTHEW D+CHRISTINA A  
667 E LAKE SAMMAMISH PKWY NE  
SAMMAMISH WA98074

BARBER RALPH E+TEREE - REVO  
665 E LAKE SAMMAMISH SHORELN  
SAMMAMISH WA98074

LOBB KENNETH A  
663 E LAKE SAMMAMISH SHORE LN  
SAMMAMISH WA98074

ROBERTS GLENN L  
150 RAMS END LANE  
CLE ELUM WA98922

Exhibit 24  
SGDP 2016-00415  
002188

KLAUER JAMES C+KLAUER CARLA  
643 EAST LAKE SAMMAMISH PKWY  
SAMMAMISH WA98074

~~KLAUER JAMES C+KLAUER CARLA  
643 EAST LAKE SAMMAMISH PKWY  
SAMMAMISH WA98074~~

SIGMAR ERIC H W  
635 E LAKE SAMMAMISH LN NE  
SAMMAMISH WA98074

TITCOMB JOHN JR+LINDE R BEH  
629 E LAKE SAMMAMISH RD NE  
SAMMAMISH WA98074

COWAN THOMAS+KARLA  
621 E LK SAMMAMISH PKWY NE  
SAMMAMISH WA98074

~~LIEBERT CARLYN  
619 E LAKE SAMMAMISH SHORE LN  
SAMMAMISH WA98074~~

O'BRIEN MICHAEL  
PO BOX 726  
BELLEVUE WA98009

GARLAND JOHN T+JOYCE M  
605 E LAKE SAMMAMISH PKWY NE  
SAMMAMISH WA98074

MERCER MICHAEL J+CATHERINE  
455 E LAKE SAMMAMISH PKWY NE  
SAMMAMISH WA98074

FREEMAN DOUGLAS G  
9800 NE 120TH PL STE #A  
KIRKLAND WA98034

VACHRIS ROLAND M+KIMBERLY J  
445 E LAKE SAMMAMISH LN NE  
SAMMAMISH WA98074

KOTZENBERG BERNHARD G+FIONA  
439 E LAKE SAMM SHORE LN  
SAMMAMISH WA98074

KHAN ARIFULLA+CHRISTINE F  
425 EAST LAKE SAMMAMISH SHORE  
SAMMAMISH WA98074

ALBRIGHT RUSS  
415 E LK SAMM SHORE LN NE  
SAMMAMISH WA98074

ROSENLUND LELAND SHARON  
19675 SE 24TH WY  
SAMMAMISH WA98075

DIEKER THOMAS MARK+TRICK CA  
2814 196TH AVE SE  
SAMMAMISH WA98075

WYATT ROCHELLE & SCOTT  
20105 SE 32ND ST  
SAMMAMISH WA98075

~~KING COUNTY-PARKS  
201 S JACKSON ST #700  
SEATTLE WA98104~~

SAXTON THOMAS W+CATHERINE J  
19571 SE 24TH WY  
SAMMAMISH WA98075

MEYERS NANCY E+BRADLEY E  
2717 200TH AVE SE  
SAMMAMISH WA98075

MALSAM STEVEN J+MARSHA A  
19641 SE 24TH WY  
SAMMAMISH WA98075

OSGOOD JAMES D  
RICHARDSON SUSAN  
19661 SE 24TH WY  
SAMMAMISH WA98075

LOVELAND DEENA ROSE  
20121 SE 30TH ST  
SAMMAMISH WA98075

CHESBRO KERRY B  
2908 200TH AVE SE  
SAMMAMISH WA98075

BURGESS JAMES+KISJA  
20209 SE 30TH STREET  
SAMMAMISH WA98075

EPSTEIN SAMUEL S  
2916 200TH AVE SE  
SAMMAMISH WA98075

BRANDT CORY R+CINDY J  
3038 198TH AVE SE  
SAMMAMISH WA98075

VOJIK KENNETH M+MARY E BISH  
19631 SE 24TH WY  
SAMMAMISH WA98075

WELCH JEFF  
26824 37TH AVE S  
KENT WA98032

AIKEN JAMES W+CATHLEEN C  
3829 E LAKE SAMMAMISH SHORE LN  
SAMMAMISH WA98075  
**Exhibit 24**  
**SSDP 2016-00415**  
**002189**



LAST CARL N JR  
BURKE CLAUDIA M  
3821 E LK SAMM SHORE LN SE  
SAMMAMISH WA98075

SEIL SHIRLEY  
3713 E LK SAMM SHRE LN SE  
SAMMAMISH WA98075

KARR ANITA M & CHARLES S  
3809 E LK SAMM SHORE LN SE  
SAMMAMISH WA98075

FOLKMAN ROBERT C  
3731 E LK SAMM SH LN SE  
SAMMAMISH WA98075

WAITT ROBERT K & DIANE  
FAMILY TRUST  
3815 E LK SAMM SHORE LN SE  
SAMMAMISH WA98075

LIN CHENG-LEO GEORGE+LIU CH  
3701 E LAKE SAMMAMISH SHORE LN  
SAMMAMISH WA98075

DE MERS SANDRA+PICKERING DA  
3803 EAST LAKE SAMMAMISH SHORE  
SAMMAMISH WA98075

LAYTON DOUGLAS B  
3719 E LK SAMM SHORE LN SE  
SAMMAMISH WA98075

LEE YE-HSIUNG  
LEE SU MEI  
2415 102ND AVE NE  
BELLEVUE WA98004

SPEARS PAUL S+JOANN L  
PO BOX 466  
REDMOND WA98073

EDWARDS KEREK R+SARAH J  
2809 204TH AVE SE  
SAMMAMISH WA98075

VAFEEZADEH ALI+THERESE  
12604 NE 112TH PL  
KIRKLAND WA98033

WAIBEL ALEX+NAOMI A  
3611 E LK SAMM SHORE LN SE  
SAMMAMISH WA98075

WILSON B D  
3303 E LK SAMM SHORE LN SE  
SAMMAMISH WA98075

WATSON KYLE+MITSUKO  
2940 200TH AVE SE  
SAMMAMISH WA98075

HEIMBIGNER CAMERON E  
20120 SE 30TH  
SAMMAMISH WA98075

EARL JAMES H+PAMELA W  
20010 SE 32ND ST  
SAMMAMISH WA98075

EVI & HLK LP  
3237 E LK SAMM SHORE LN SE  
SAMMAMISH WA98075

~~EVI & HLK LP  
3237 E LK SAMM SHORE LN SE  
SAMMAMISH WA98075~~

MATCHES KEITH A+TERESA B  
2922 202ND PL SE  
SAMMAMISH WA98075

HOLM DAVID A  
CAPRON BARBARA A  
20129 SE 32ND ST  
SAMMAMISH WA98075

PEIKER GREG+MICHELLE  
20230 SE 30TH ST  
SAMMAMISH WA98075

MINARIK JOSEPH T REV TRUST  
3110 199TH AVE SE  
SAMMAMISH WA98075

CAIARELLI PATSY A+LUKE NEVA  
19929 SE 27TH PL  
SAMMAMISH WA98075

HAYS RAY L  
2806 200TH AVE SE  
SAMMAMISH WA98075

CONWAY BRIAN J+MARY W  
3712 W CHESTNUT AVE  
YAKIMA WA98902

NUNNALLEE DAVID A  
2820 196TH SE  
SAMMAMISH WA98075

VANDEBILT DUNCAN S III+MER  
19664 SE 24TH WY  
SAMMAMISH WA98075

KOKOSKIN BRENT+VERONICA WIN  
2622 231ST PL SE  
SAMMAMISH WA98075

BOUDWIN LES & PATRICIA  
2703 200TH AVE SE  
SAMMAMISH WA98075  
**Exhibit 24**  
**SDP 2016-00415**  
**002190**

KELLER GARET+DARIN KELLER+J  
PO BOX 1001  
CLINTON WA98236

STEINER ROBERT MICHAEL+DEBR  
2902 200TH AVE SE  
SAMMAMISH WA98075

VANDERBILT MEREDITH C+DUNCA  
2923 202ND PL SE  
SAMMAMISH WA98075

WASHINGTON TREE HOUSE LLC  
7354 VIA LAGUNA  
SAN JOSE CA95135

JOHNSON BETTY A  
2907 202ND PL SE  
SAMMAMISH WA98075

DEFORREST RAYMOND W & SUSAN  
19728 SE 24TH WAY  
SAMMAMISH WA98075

DEMERS SANDRA  
3411 E LK SAMMAMISH LN SE  
SAMMAMISH WA98075

LEONARD MARTY I+CLORISEE A  
19684 SE 24TH WAY  
SAMMAMISH WA98075

HAYS DAVID K+JOAN E HAMMOND  
20113 SE 30TH ST  
SAMMAMISH WA98075

HAMMOND JOAN  
HAYS DAVID  
20113 SE 30TH ST  
SAMMAMISH WA98075

PATTERSON DAVE A+DOLORES F  
26939 SE 22ND WY  
SAMMAMISH WA98075

GRILLO RANDY A+JENNIFER A  
20117 SE 32ND ST  
SAMMAMISH WA98075

~~MEYERS NANCY E+BRADLEY E  
2717 200TH AVE SE  
SAMMAMISH WA98075~~

RAMADORAI ARUN R+KARI A  
3033 SE 204TH AVE  
SAMMAMISH WA98075

MILLER BRUCE+PAMELA  
3833 E LK SAMM SHORE LN SE  
SAMMAMISH WA98075

SETTING RYAN R+MARSHA M  
19939 SE 27TH PL  
SAMMAMISH WA98075

TODD STEPHEN A  
19919 SE 27TH ST  
SAMMAMISH WA98075

BARRETT DOUGLAS O+LAURIE A  
19226 SE 45TH PL  
ISSAQUAH WA98027

JOHNSON RICHARD K+CHERYL L  
20035 SE 27TH PL  
SAMMAMISH WA98075

CHINTA ANURADHA & RAMESH  
319 238TH AVE SE  
SAMMAMISH WA98075

SAMMAMISH PLATEAU  
WATER & SEWER DIST  
1510 228TH AVE SE  
SAMMAMISH WA98075

~~EVI & HLK LP  
3237 E LK SAMM SHORE LN SE  
SAMMAMISH WA98075~~

MCGEE HARRY S III+ANNE C  
2615 200TH AVE SE  
SAMMAMISH WA98075

MALSAM STEVEN & MARSHA  
2611 200TH AVE SE  
SAMMAMISH WA98075

CODY ERICK ALEXANDER  
2619 200TH AV SE  
SAMMAMISH WA98075

~~CODY ERICK ALEXANDER  
2619 200TH AV SE  
SAMMAMISH WA98075~~

SHEA STEPHEN M+CHRISTINE  
2914 200TH AVE SE  
SAMMAMISH WA98075

~~SAMMAMISH CITY OF  
801 228TH AVE SE  
SAMMAMISH WA98074~~

~~KING COUNTY-PARKS  
201 S JACKSON ST #700  
SEATTLE WA98104~~

BENNING GEORGE MARTIN F+EMI  
2482 196TH AVE SE  
SAMMAMISH WA98075

**Exhibit 24**  
**SSDP2016-00415**  
**002191**



TJAN IRWAN+AMY E  
2470 196TH AVE SE  
SAMMAMISH WA98075

FOLLET T+V  
BOX 2310  
ISSAQUAH WA98027

MECHELSEN JOHN L+CINDY L  
2460 196TH AVE SE  
SAMMAMISH WA98075

GUO ZHIJUN+WANG TONG  
2456 196TH AVE SE  
SAMMAMISH WA98075

BRISTOL GLOBAL MOBILITY LLC  
2001 N 3RD ST #200  
PHOENIX AZ85004

ROBERTS WILLIAM C & DEBORAH  
2448 196TH AVE SE  
SAMMAMISH WA98075

ROBINS ALAN+JAN HARRELL  
219 W HERSEY ST  
ASHLAND OR97520

HEARD FAMILY TRUST  
HEARD JENNIFER TTEE  
340 S LEMON AVE #2876  
WALNUT CA91789

MOTT MICHAEL P+LAURIE P  
2409 196TH AVE SE  
SAMMAMISH WA98075

DIETZMANN NATALEAH J  
2413 196TH AVE SE  
SAMMAMISH WA98075

BAILEY KENNETH+MIRJANA  
2419 196TH AVE SE  
SAMMAMISH WA98075

PAULSON WALT  
PO BOX 40032  
BELLEVUE WA98015

YING SUSAN X+ARMSTRONG ROBE  
2433 196TH AVE SE  
SAMMAMISH WA98075

KLEIN JOHANNES  
2439 196TH AVE SE  
SAMMAMISH WA98075

YORITA DAVID AKIHIRO+MELIND  
2447 196TH AVE SE  
SAMMAMISH WA98075

ROBINSON DUSTIN D+KIMBERLY  
2455 196TH AVE SE  
SAMMAMISH WA98075

HOSKINS ROSEMARIE & RENATA  
BOX 02728548  
SIOUX FALLS SD57186

SCHULTZ EARL E JR+NATALIE B  
19530 SE 24TH PL  
SAMMAMISH WA98075

HASS GEORGE MICHAEL+HASS CA  
19524 SE 24TH PL  
SAMMAMISH WA98075

CHEN YONGTAO+LI QIN  
19518 SE 24TH PL  
SAMMAMISH WA98075

SORENSEN MELVIN+CINDY  
19512 SE 24TH PL  
SAMMAMISH WA98075

WANG ZHIFENG+MEI LIANG  
19508 SE 24TH PL  
SAMMAMISH WA98075

WILLIAMS ROBERT E & ARLENE  
19509 SE 24TH PL  
SAMMAMISH WA98075

SNYDER DONALD A+OLSON ANITA  
19517 SE 24TH PL  
SAMMAMISH WA98075

MOLLER JON & JANET  
19527 SE 24TH PL  
SAMMAMISH WA98075

O'NEIL DANIEL GORDON+KELLY  
19537 SE 24TH PL  
SAMMAMISH WA98075

SCHREIBER PATRICK E+SUSAN M  
2473 196TH AVE SE  
SAMMAMISH WA98075

O'DORE JOHN FRANCIS+CANDY L  
2479 196TH AVE SE  
SAMMAMISH WA98075

HOLMES STEVE R  
HOLMES KERRY ROBINSON  
2485 196TH AVE SE  
SAMMAMISH WA98075

CHEMIS CHARLES R+JULIE  
2514 E LAKE SAMMAMISH PKWY  
SAMMAMISH WA98075

Exhibit 24  
SSDP 2016-00415  
002192

SONG NINGYU+YUHUA CUI  
19217 SE 25TH ST  
SAMMAMISH WA98075

YURTYAPAN GOKTURK+ASLI  
19221 SE 25TH ST  
SAMMAMISH WA98075

RANSMEIER DENIS+ETHEL L  
19225 SE 25TH STREET  
SAMMAMISH WA98075

TREPTOW JAY A+SANDEE L  
2427 196TH AVE SE  
SAMMAMISH WA98075

EDWARDS SHAWN L+NIKKI S  
19218 SE 25TH ST  
SAMMAMISH WA98075

LEE GARY C+REBECCA K  
19210 SE 25TH ST  
SAMMAMISH WA98075

MC MARTIN M STEVEN+LISA M  
19204 SE 25TH STREET  
SAMMAMISH WA98075

~~SAMMAMISH CITY OF  
FINANCE DEPARTMENT  
801 228TH AVE SE  
SAMMAMISH WA98075~~

~~SAMMAMISH CITY OF  
FINANCE DEPARTMENT  
801 228TH AVE SE  
SAMMAMISH WA98075~~

HOUTCHENS MARIA K FAMILY TR  
C/O STORRAR LYNNE  
105 E LK SAMM SHORE LN NE  
SAMMAMISH WA98074

CAIRNS JAMES C  
107 E LK SAMMAMISH SH LN NE  
SAMMAMISH WA98074

MCCARTNEY FERROL S+DAMON A  
101 E LAKE SAMMAMISH SHORE LN  
SAMMAMISH WA98074

SMITH MACKENZIE+KRISTIN ELI  
109 EAST LAKE SAMMAMISH SHORE  
SAMMAMISH WA98074

WELCH FAMILY L L C  
C/O FULLER  
5232 SEWARD PK AVE S  
SEATTLE WA98118

LOVELL PAUL A  
1728 205TH PL NE  
SAMMAMISH WA98074

OTT WM & LYNDA  
129 E LK SAMM SHORE LANE NE  
SAMMAMISH WA98074

SPENCER RAYMOND C  
133 E LAKE SAMMAMISH PRKWY  
SAMMAMISH WA98074

SPRINGER CLIVE MATTHEW+DIAN  
135 EAST LAKE SAMMAMISH SHORE  
SAMMAMISH WA98074

O'NEILL JAMES J+MARY M  
141 E LAKE SAMMAMISH SHORE LN  
SAMMAMISH WA98074

MURRAY ED & JOAN  
145 E LAKE SAMM PKWY NE  
SAMMAMISH WA98074

KLOMP TERRY J+MARGARET A  
149 E LAKE SAMMAMISH PKWY NE  
SAMMAMISH WA98074

MCCALLUM DOUGLAS W+JOYCE A  
159 E LK SAMM PKWY NE  
SAMMAMISH WA98074

MCCALLUM D W  
159 E LK SAMM RD N  
SAMMAMISH WA98074

DELMATTO BRADLEY+LORELLE  
161 E LK SAMM SHORE LN NE  
SAMMAMISH WA98074

BROCKWAY REID  
167 E LK SAMM SHORE LN NE  
SAMMAMISH WA98074

WEBER PETER J+DENISE BUNCHE  
205 E LAKE SAMMAMISH SHORE LN  
SAMMAMISH WA98074

IVANOFF DANIEL J+LAURIE A  
2045 250TH PL NE  
SAMMAMISH WA98074

CALDERON CHRISTINE L -TRUST  
161 SW 192ND  
SEATTLE WA98166

DALEY DOUGLAS L  
215 E LAKE SAMMAMISH SHORE LN  
SAMMAMISH WA98074

HENDEL DOUGLAS R JR & JILL  
227 E LK SAMM PWY SHORELN NE  
SAMMAMISH WA98074

Exhibit 24  
SSDP 2016-00415  
002193



PETERSON RANDALL L+LISELOTT  
15909 TIGER MOUNTAIN RD SE  
ISSAQUAH WA98027

LESTER ROBERT  
3434 25TH AVE W #402  
SEATTLE WA98199

WANG DEBBIE H+HALLMANN JOER  
19600 NE 44TH PL  
SAMMAMISH WA98074

ROSSI JOHN M  
251 E LK SAMM SHORELANE NE  
SAMMAMISH WA98074

BEYELER-VAZQUEZ F  
259 E LK SAMM SH LN NE  
SAMMAMISH WA98074

BEYELER-VAZQUEZ  
259 E LK SAMM SH LN NE  
SAMMAMISH WA98074

MCKINSEY CHRISTOPHER M+CHRI  
273 EAST LAKE SAMMAMISH SHORE  
SAMMAMISH WA98074

MCKINSEY CHRISTOPHER M+CHRI  
273 EAST LAKE SAMMAMISH SHORE  
SAMMAMISH WA98074

WORKMAN JEFFREY SCOTT+JANIC  
1608 EAST LAKE SAMMAMISH PL SE  
SAMMAMISH WA98075

WORKMAN JEFFREY SCOTT+JANIC  
1608 EAST LAKE SAMMAMISH PL SE  
SAMMAMISH WA98075

WORKMAN JEFFREY SCOTT+JANIC  
1608 EAST LAKE SAMMAMISH PL SE  
SAMMAMISH WA98075

WORKMAN JEFFREY SCOTT+JANIC  
1608 EAST LAKE SAMMAMISH PL SE  
SAMMAMISH WA98075

ARIES JAMES A  
133 206TH AVE NE  
SAMMAMISH WA98074

GIACOBAZZI  
127 206TH AVE NE  
SAMMAMISH WA98074

GODDING TAL S+CAROL M  
121 206TH AVE NE  
SAMMAMISH WA98074

MAHN GARY D+MARY ELLEN STON  
113 206TH AVE NE  
SAMMAMISH WA98074

MAHN GARY+STONE MARY ELLEN  
113 206TH AVE NE  
SAMMAMISH WA98074

OAKLEY WILLIAM R+NINI LE DO  
105 206TH AV NE  
SAMMAMISH WA98074

GHASSEMIEH MEHRDAD+MINAL  
102 206TH AVE NE  
SAMMAMISH WA98074

KARKANIAS CHRIS D+CHEROLYN  
108 206TH AV NE  
SAMMAMISH WA98074

EVANS RUSSELL E  
130 206TH AVE NE  
SAMMAMISH WA98074

SMITH DALE G+NOLA I  
310 205TH CT NE  
SAMMAMISH WA98074

EDEN CIRCLE LLC  
11901 TARA DR  
PLANTATION FL33325

MUCHLINSKI STEPHEN L  
318 205TH CT NE  
SAMMAMISH WA98074

NELSON CRAIG E+SHERI L  
319 205TH CT NE  
SAMMAMISH WA98074

KILTY BRETT R  
315 205TH CT NE  
SAMMAMISH WA98074

WOODRICH MARK T+DEBORAH A  
20438 NE 3RD ST  
SAMMAMISH WA98074

WEISS MICHELLE MARIE+WILLIA  
20432 NE 3RD ST  
SAMMAMISH WA98074

HUFFORD GREG A & LYNNE P  
20428 NE 3RD ST  
SAMMAMISH WA98074

SIQUEIROS ADRIAN A+JAYE P  
20425 NE 3RD ST  
SAMMAMISH WA98074

Exhibit 24  
SSDP 2016-00415  
002194

BOWERS BRIAN A  
20429 NE 3RD ST  
SAMMAMISH WA98074

TARICCO AMY+ TIMOTHY  
20433 NE 3RD ST  
SAMMAMISH WA96807

BUSHORE ASHLEY  
WALSH ROBERT  
20439 NE 3RD ST  
SAMMAMISH WA98074

ROSS DARREN C  
20501 NE 3RD ST  
SAMMAMISH WA98074

BARNICKEL R & S  
20507 NE 3RD ST  
SAMMAMISH WA98074

SIQUEIROS JAYE  
20425 NE 3RD ST  
SAMMAMISH WA98024

NATIELLO BARBARA GAY  
20607 NE 2ND ST  
SAMMAMISH WA98074

LOCKARD DOUGLAS MARTIN+MARY  
20615 NE 2ND ST  
SAMMAMISH WA98074

LEVASSEUR DOMINIC+LEAH  
20701 NE 2ND ST  
SAMMAMISH WA98074

FAROOQUE MOHAMMED+FRAZANA  
20709 NE 2ND ST  
SAMMAMISH WA98074

GILL JASON R+ALISHA L  
2525 NW OAKCREST DR  
ISSAQUAH WA98027

ZHENG YANG+TRUONG YVONNE  
20723 NE 2ND ST  
SAMMAMISH WA98075

CHENEY RICK  
20720 NE 2ND ST  
SAMMAMISH WA98074

DUPONT DENNIS M  
20712 NE 2ND ST  
SAMMAMISH WA98074

DOMINGUEZ SALVADOR A+KARI  
208 207TH AVE NE  
SAMMAMISH WA98074

O'BAR TIMOTHY H & HADIJAH H  
20705 NE 3RD ST  
SAMMAMISH WA98074

BOVA DIANE  
20713 NE 3RD ST  
SAMMAMISH WA98074

LAMAUTE KENLEY+MIRIAM  
20721 NE 3RD ST  
SAMMAMISH WA98074

STENSON RUARAIH M  
20725 NE 3RD ST  
SAMMAMISH WA98074

PARKER SCOTT D+YOLANDA L  
20724 NE 3RD ST  
SAMMAMISH WA98074

EBERHARDT JOHN E SR+DEBORAH  
20720 NE 3RD ST  
SAMMAMISH WA98074

TABIT DANIEL J+ELSIE  
20714 NE 3RD ST  
SAMMAMISH WA98074

LEE YI HENG+HSIU WEI HUNG  
20708 NE 3RD ST  
SAMMAMISH WA98074

GLADHILL THEODORE W JR  
308 207TH AVE NE  
SAMMAMISH WA98074

LONG MATTHEW S+MADISON MICH  
316 207TH AVE NE  
SAMMAMISH WA98074

DAEILA HEDIEH  
321 207TH AVE NE  
SAMMAMISH WA98074

ESPIRITO KEVIN  
11710 NE 45TH ST #26  
REDMOND WA98052

BOLSTER KEITH A  
322 LOUIS THOMPSON RD  
SAMMAMISH WA98074

SYMBOL JEFFREY P  
317 207TH AV NE  
SAMMAMISH WA98074

HERSH ROY A+DORENE  
311 207TH AVE NE  
SAMMAMISH WA98074  
**Exhibit 24**  
**SSDP 2016-00415**  
**002195**



BHIMANADAM GOPALA+PARVATHI  
307 207TH AVE NE  
SAMMAMISH WA98074

GEIGER URSULA CAROLINE+OOST  
305 207TH AV NE  
SAMMAMISH WA98074

CLEARY HEATHER+KYLE  
301 207TH AVE NE  
SAMMAMISH WA98074

KUCZYNSKI ROBIN H  
267 207TH AVE NE  
SAMMAMISH WA98074

HOEKE TODD A+DIENNA D  
209 207TH AVE NE  
SAMMAMISH WA98074

WU ALLEN+DIANA JOANA LISOND  
20604 NE 2ND ST  
SAMMAMISH WA98074

SAMMAMISH CITY OF  
FINANCE DEPARTMENT  
801 228TH AVE SE  
SAMMAMISH WA98075

XOE YONG + XIAO YUNYAN  
22537 SE 13TH ST  
SAMMAMISH WA98075

WHITTEN GEOFFREY+JULIE B  
20615 NE 8TH ST  
SAMMAMISH WA98074

SOMMERVILLE STEPHEN+DARLENE  
20621 NE 8TH ST  
SAMMAMISH WA98074

SCHMID ROLAND W+AMY L  
20627 NE 8TH ST  
SAMMAMISH WA98074

STEWART IAN G+UNA  
20701 NE 8TH ST  
SAMMAMISH WA98074

MATTAPPALLY BOBBY  
20707 NE 8TH ST  
SAMMAMISH WA98074

DANKBERG BRUCE E+JEAN  
20713 NE 8TH ST  
SAMMAMISH WA98074

STRZELEC STEPHEN L+RAEANN  
20719 NE 8TH ST  
SAMMAMISH WA98074

CASCADE BUSINESS LLC  
2885 SANFORD AVE SW #29798  
GRANDVILLE MI49418

HANSON RONALD S  
20731 NE 8TH ST  
SAMMAMISH WA98074

WILSON SCOTT R+HOLLY J  
20737 NE 8TH ST  
SAMMAMISH WA98074

SAMMAMISH CITY OF  
801 228TH AVE SE  
SAMMAMISH WA98074

EVERGREEN GARDENS HOA  
20701 NE 8TH ST  
SAMMAMISH WA98074

CHAU DAVID T+PING LU  
19526 SE 27TH PL  
SAMMAMISH WA98075

ROGERS WALTER HARVARD+JENNI  
19518 SE 27TH PL  
SAMMAMISH WA98075

JOLES PETER+KIM  
19510 SE 27TH PL  
SAMMAMISH WA98075

LIU QIAN  
19502 SE 27TH PL  
SAMMAMISH WA98075

LI SONG & LIANG CHEN  
19454 SE 27TH PL  
SAMMAMISH WA98075

SATTLER JEFFREY S+ CYNTHIA  
19446 SE 27TH PL  
SAMMAMISH WA98075

MARTIN JAMES M+CARA E  
19438 SE 27TH PL  
SAMMAMISH WA98075

MARTIN KENDAL BRENT+ROBIN M  
19430 SE 27TH PL  
SAMMAMISH WA98075

ZHOU WEI+ZHAOHUI SUN  
19447 SE 27TH PL  
SAMMAMISH WA98075

ZENG XIANG & YU XU  
19455 SE 27TH PL  
SAMMAMISH WA98075  
**Exhibit 24**  
**SSDP 2016-00415**  
**002196**

ZHANG JINGSONG+GE LIN  
19501 SE 27TH PL  
SAMMAMISH WA98075

CHEN LI+ANDRE SCHARKOWSKI  
19509 SE 27TH PL  
SAMMAMISH WA98075

PORTER ALEXANDER D+MAE KWON  
19517 SE 27TH PL  
SAMMAMISH WA98075

SAMMAMISH CITY OF  
FINANCE DEPARTMENT  
801 228TH AVE SE  
SAMMAMISH WA98075

PORTER ALEXANDER D+MAE M KW  
19517 SE 27TH PL  
SAMMAMISH WA98075

SYRINGIA SPRINGS WATER CO  
BARK DAVID  
9036 7TH AVE NW  
SEATTLE WA98117

SHERIFF KHIZER  
20315 NE 16TH ST  
SAMMAMISH WA98074

KING COUNTY-PARKS  
201 S JACKSON ST #700  
SEATTLE WA98104

KING COUNTY-PARKS  
201 S JACKSON ST #700  
SEATTLE WA98104

STAHL KENNETH P  
1827 EAST LAKE SAMMAMISH PKWY  
SAMMAMISH WA98074

PETRICH MATTHEW J  
1895 SIERRA RD  
W SACRAMENTO CA95691

HARSH THOMAS E+GAIL E  
1841 E LK SAMM PKWY NE  
SAMMAMISH WA98074

OMOSS MARIO+HEDY RENEE  
1625 E LAKE SAMMAMISH PKWY NE  
SAMMAMISH WA98074

NEWBERRY COURTLAND L  
1815 E LAKE SAMMAMISH PKWY NE  
SAMMAMISH WA98074

LAKE PLACE LLC  
35 100TH AVE NE  
BELLEVUE WA98004

BENDIXEN ROBERT ROSS+CYNTHI  
1611 E LK SAMM PKWY NE  
SAMMAMISH WA98074

JOBE SCOTT+ANGELA  
1703 E LAKE SAMMAMISH PKWY NE  
SAMMAMISH WA98074

PETRICH JOHN+CAROLE  
1629 E LAKE SAMM PKWY NE  
SAMMAMISH WA98074

LOCKARD ERIC+MELISSA  
1723 E LK SAMMAMISH PKWY NE  
SAMMAMISH WA98074

LUNDIN CHRISTER+CATHARINA A  
1717 E LAKE SAMMAMISH PKWY NE  
SAMMAMISH WA98074

GASS JOHN C+GASS MARCELLE B  
20214 NE 18TH PL  
SAMMAMISH WA98074

BROUGHTON SHIRLEY LEAR+DANI  
1621 E LAKE SAMMAMISH PKWY NE  
SAMMAMISH WA98074

BROUGHTON SHIRLEY LEAR+DANI  
1621 E LAKE SAMMAMISH PKWY NE  
SAMMAMISH WA98074

AVELLANEDA IGNACIO+NANCY  
20224 NE 18TH PL  
SAMMAMISH WA98074

GUNTHER ROBERT & CHRISTINE  
1707 E LK SAMMAMISH RD NE  
SAMMAMISH WA98074

LAUGHLIN DANIEL+ALANI KALFA  
1603 E LAKE SAMMAMISH PKWY NE  
SAMMAMISH WA98074

PENSCO TRSUT COMPANY LLC  
PO BOX 17385  
DENVER CO80217

VALDERRAMA RAMIRO M+SHERIE  
20235 NE 18TH PL  
SAMMAMISH WA98074

KAHUE FLOYD K+DENISE M  
20237 NE 18TH PL  
SAMMAMISH WA98074

THOMAS RONALD D+LISA M FROS  
20230 NE 18TH PL  
SAMMAMISH WA98074

**Exhibit 24**  
**SSDP 2016-00415**  
**002197**



ROBINSON DAVID CHARLES+KRIS  
20236 NE 18TH PL  
SAMMAMISH WA98074

CARVAJAL JOSEPH  
1642 204TH AVE NE  
SAMMAMISH WA98074

SCHWAB JOSEPH M+SARAH  
1601 E LAKE SAMMAMISH PKWY PKW  
SAMMAMISH WA98074

RIDNOUR LUKAS R+KATHERINE L  
1909 214TH ST ST 210  
BOTHELL WA98021

HENKEL ALAN B+ELIZABETH J  
1715 E LAKE SAMMAMISH PKWY NE  
SAMMAMISH WA98074

ELGAMMAL MOHAMMED G+SHERWET  
20336 NE 16TH ST  
SAMMAMISH WA98074

GODSE MANISH+GAURI  
20320 NE 16TH ST  
SAMMAMISH WA98074

JIMMA THOMAS+ADANA  
20312 NE 16TH ST  
SAMMAMISH WA98074

~~LAKE PLACE LLC  
35 100TH AVE NE  
BELLEVUE WA98004~~

DLTC LLC  
C/O AMES LAURA  
2442 258TH CT SE  
SAMMAMISH WA98075

~~MARSHALL FRANK+JUDITH  
16541 REDMOND WAY #287C  
REDMOND WA98052~~

BENDER ALAN R+BENDER JOYCE  
649 E LAKE SAMMAMISH PW SE  
SAMMAMISH WA98074

ENOS STEVE  
645 E LK SAMMAMISH PKWY SE  
SAMMAMISH WA98074

KODESH HAREL  
13953 NE 31ST PL  
BELLEVUE WA98005

CHATFIELD MARY C  
651 E LK SAMMAMISH PKWY SE  
SAMMAMISH WA98074

~~ENOS STEVE  
645 E LK SAMMAMISH PKWY SE  
SAMMAMISH WA98074~~

~~BENDER ALAN R+BENDER JOYCE  
649 E LAKE SAMMAMISH PW SE  
SAMMAMISH WA98074~~

SCHIRMER JAMES+KAREN  
330 205TH CT NE  
SAMMAMISH WA98074

SCHMIDT MAX L+KELLY E  
123 LOUIS THOMPSON RD NE  
SAMMAMISH WA98074

LANE PHYLLIS E  
247 E LAKE SAMMAMISH PKWY SE  
SAMMAMISH WA98074

HANSEN KATHRYN  
EBRIGHT TRUST  
17380 WESTVIEW DR  
LAKE OSWEGO OR97034

LOTFI MOHAMMAD+ROWHANI-KALA  
452 E LK SAMMAMISH PK SE  
SAMMAMISH WA98074

D2 REVOCABLE LIVING TRUST  
400 EAST LAKE SAMMAMISH PW SE  
SAMMAMISH WA98074

WON YOUNG & ROSEMARIE  
23 BOYD CT  
PLEASANT HILL CA94523

~~KING COUNTY-PARKS  
201 S JACKSON ST #700  
SEATTLE WA98104~~

PEREYRA WALTER T  
148 E LAKE SAMMAMISH PK SE  
SAMMAMISH WA98074

YATES WILLIAM R+BARBARA C  
714 199TH AVE SE  
SAMMAMISH WA98074

CHIRIELEISON CHARLES R+VICT  
520 E LAKE SAMMAMISH PW NE  
SAMMAMISH WA98074

~~PEREYRA WALTER T  
148 EAST LAKE SAMMAMISH PKWY  
SAMMAMISH WA98074~~

HARVEY ED  
2841 40TH W  
SEATTLE WA98109

**Exhibit 24**  
**SSDP 2016-00415**  
**002198**

208 SAMMAMISH LLC  
222 E LAKE SAMMAMISH PKWY SE  
SAMMAMISH WA98074

FARRAR STEVEN D+KARIN P  
1116 E LAKE SAMMAMISH PKWY SE  
ISSAQUAH WA98029

BRODMAN COLE J+KARA E  
333 E LAKE SAMMAMISH PKWY SE  
SAMMAMISH WA98074

BELL RONALD G & BESSIE Y  
205 E LAKE SAMMAMISH PW SE  
SAMMAMISH WA98074

KAUSHAGEN MARK EDWIN+DEE AN  
457 EAST LAKE SAMMAMISH PKWY  
SAMMAMISH WA98074

BERG NANSY K  
24209 SE 376TH ST  
ENUMCLAW WA98022

BERG NANSY K  
24209 SE 376TH ST  
ENUMCLAW WA98022

BASTIAN BRADLEY JAMES+JOANN  
447 EAST LAKE SAMMAMISH PKWY  
SAMMAMISH WA98074

PETERSON DUANE R+JULI H  
8928 179TH PL SW  
EDMONDS WA98026

GILBO J HERB & JUDIE  
173 E LAKE SAMM PKWY SE  
SAMMAMISH WA98074

D2 TRUST  
400 EAST LAKE SAMMAMISH PKWY  
SAMMAMISH WA98074

DHINSA UPINDER+PRAVEEN S  
215 E LAKE SAMMAMISH PKWY SE  
SAMMAMISH WA98074

KING COUNTY-PROPERTY SVCS  
ADM-ES-0800  
500 4TH AVE  
SEATTLE WA98004

BARBER ANDREW JEFF  
PO BOX 473  
REDMOND WA98073

BARON GLEN+MARGRETTA VOINOT  
244 E LAKE SAMMAMISH WAY SE  
SAMMAMISH WA98074

MCNERNEY & RAWLINGS  
21317 SE 26TH ST  
SAMMAMISH WA98074

ARMSTRONG RONALD E+PAMELA A  
251 E LK SAMM PKWY SE  
SAMMAMISH WA98074

WATERS PAULA  
14704 NE 184TH PL  
WOODINVILLE WA98072

KOPPEL MICHAEL G+SHARI K  
169 E LK SAMM PKWY SE  
BELLEVUE WA98006

SEBRING WALTER R  
620 E LAKE SAMMAMISH PKWY SE  
SAMMAMISH WA98074

CASADY BENJAMIN G  
159 E LK SAMAMISH PKWY SE  
SAMMAMISH WA98074

SCHOENSTADT ARTHUR+JULIA  
437 E LAKE SAMMAMISH PKWY SE  
SAMMAMISH WA98074

FANCHER SCOTT W+KIM S  
425 E LAKE SAMMAMISH PK SE  
SAMMAMISH WA98074

NESS ARNE+CHRISTENSEN ANNE  
433 E LAKEBSAMMAMISH PKWY SE  
SAMMAMISH WA98074

NESS ARNE+CHRISTENSEN ANNE  
433 E LAKEBSAMMAMISH PKWY SE  
SAMMAMISH WA98074

FORTINI CHRISTIAN  
201 E LAKE SAMMAMISH PKWY SE  
SAMMAMISH WA98074

ERTEMALP TUNA  
235 E LK SAMMAMISH PKWY SE  
SAMMAMISH WA98074

SECRIST DANIEL J+ELIZABETH  
425 205TH AVE NE  
SAMMAMISH WA98074

CRANDALL STEVE P+KATHLEEN M  
444 EAST LAKE SAMMAMISH PKWY  
SAMMAMISH WA98074

O'BRIEN KATHRYN  
458 E LK SAMMAMISH PKWY NE  
SAMMAMISH WA98074

Exhibit 24  
SSDP 2016-00415  
002199



HUA ALAN  
467 E LAKE SAMMAMISH PKWY SE  
SAMMAMISH WA98074

CAO JOHN H+POLLY C  
1811 EAST LAKE SAMMAMISH PKWY  
SAMMAMISH WA98075

SCHROEDER CLIFFORD F  
477 E LAKE SAMMAMISH RD SE  
SAMMAMISH WA98074

FOX TRUSTEE TRANS HOUSING  
PO BOX 6398  
BELLEVUE WA98008

LARSON DAVID E & DEBORAH K  
5950 145TH PL SE  
BELLEVUE WA98006

D2 TRUST  
400 E LAKE SAMMAMISH PKWY SE  
SAMMAMISH WA98074

FIRS MANAGEMENT LLC  
1019 PACIFIC AVE #916  
TACOMA WA98402

FIRS MANAGEMENT LLC  
1019 PACIFIC AVE #916  
TACOMA WA98402

MCNEAL ROBERT K+KINSELLA J  
400 E LAKE SAMMAMISH PKWY SE  
SAMMAMISH WA98074

MARTIN DANIEL H+GEORGIA R  
9730 A LATHROP INDUSTRIAL DR S  
OLYMPIA WA98512

FIRS MANAGEMENT LLC  
1019 PACIFIC AVE #916  
TACOMA WA98402

LAWRENCE DOUGLAS C+RAMONA J  
200 EAST LAKE SAMMAMISH PKWY  
SAMMAMISH WA98074

TSUKUNO STEVE TTEE  
PO BOX 6398  
BELLEVUE WA98008

PECK STEVE+APRIL  
109 E LAKE SAMMAMISH PK SE  
SAMMAMISH WA98074

PEREYRA WALTER T  
148 E LK SAMMAMISH RD SE  
SAMMAMISH WA98074

FINCH EARL  
17320 435TH AVE SE  
NORTH BEND WA98045

MAYBEE CLARION L+ARMO BARBA  
6717 46TH AVE SW  
SEATTLE WA98136

MCNEAL ROBERT K+KINSELLA J  
400 E LAKE SAMMAMISH PKWY SE  
SAMMAMISH WA98074

BARBER GEORGE & JULEE  
8129 LAKE BALLINGER WAY #104  
EDMONDS WA98026

SHINER CHRISTI+PETERSON MIC  
424 205TH AVE NE  
SAMAMMISH WA98074

D2 TRUST  
400 E LAKE SAMMAMISH PKWY SE  
SAMMAMISH WA98074

BECKER ADELE  
462 E LK SAMMAMISH RD SE  
SAMMAMISH WA98074

BECKER ADELE  
462 E LAKE SAMMAMISH RD SE  
SAMMAMISH WA98074

ARNEVIK JOSTEIN  
420 205TH PL NE  
SAMMAMISH WA98074

SODERBERG BRIAN T+JANE T  
407 E LAKE SAMMAMISH PKWY SE  
SAMMAMISH WA98074

SEILER RICHARD A + SHELLY B  
19808 E 8TH  
SAMMAMISH WA98074

TAYLOR JONATHAN  
9841 VINEYARD CREST  
BELLEVUE WA98004

YOUNG JEREMY A+KATRYNA D L  
19828 SE 8TH ST  
SAMMAMISH WA98074

REAL ESTATE SOLUTIONS INC  
3812 E MCGRAW ST  
SEATTLE WA98112

WEBBER MICHAEL K+ELAINE PEP  
524 205TH AVE NE  
SAMMAMISH WA98074

Exhibit 24  
SSDP 2016-00415  
002200

CHU KEVIN+MARY  
310 105TH AVE SE  
BELLEVUE WA98004

BACKSTROM GUY D+BARBARA E  
2605 244TH AVE NE  
SAMMAMISH WA98074

EBERHARDT SUSAN N+RICHARD T  
135 EAST LAKE SAMMAMISH PKWY  
SAMMAMISH WA98074

~~EBERHARDT SUSAN N+RICHARD T  
135 EAST LAKE SAMMAMISH PKWY  
SAMMAMISH WA98074~~

ANGELILLO CHRISTOPHER+ZARA  
149 LOUIS THOMPSON RD NE  
SAMMAMISH WA98074

TURNER BRADLEY+JULIE  
504 205TH AVE NE  
SAMMAMISH WA98074

FARR JAMES S+MARY ANN  
514 205TH AVE NE  
SAMMAMISH WA98074

SMOHKOV PAVEL V  
119 THOMPSON RD NE  
SAMMAMISH WA98074

KANYER JEFFREY+DEBRA  
121 LOUIS THOMPSON RD NE  
SAMMAMISH WA98074

NOMAGUCHI CRAIG A+DEBRA K  
20510 NE 3RD ST  
SAMMAMISH WA98074

PAULSON SHIRLEY R  
20513 NE 3RD ST  
SAMMAMISH WA98074

PEREYRA WALTER T  
148 E LAKE SAMMAMISH PK SE  
SAMMAMISH WA98074

YAZICI BARIS  
20418 NE 7TH CT  
SAMMAMISH WA98074

VANDENBRANDE JAN + ERIKA  
20419 NE 7TH CT  
SAMMAMISH WA98074

STARKEY BRETT J  
20413 NE 7TH CT  
SAMMAMISH WA98074

MORRICE R J  
20018 SE 8TH ST  
SAMMAMISH WA98074

MOORE-ORTNER DENISE  
710 199TH AVE SE  
SAMMAMISH WA98074

STAHL KENNETH P  
706 199TH AVE SE  
SAMMAMISH WA98074

HAMMER JANET  
514 E LAKE SAMMAMISH PKWY NE  
SAMMAMISH WA98074

BERG PAUL EDWARD  
413 THOMPSON RD NE  
SAMMAMISH WA98074

SAMM PLATEAU WATER & SEWER  
1510 228TH AVE SE  
SAMMAMISH WA98075

~~D2 REVOCABLE LIVING TRUST  
400 E LAKE SAMMAMISH PW SE  
SAMMAMISH WA98074~~

LIM KHEAM HOCK ALVIN  
423 205TH AVE NE  
SAMMAMISH WA98074

~~SAMMAMISH CITY OF  
FINANCE DEPARTMENT  
801 228TH AVE SE  
SAMMAMISH WA98075~~

JESSUM JOHN & JULIE  
154 E LK SAMMAMISH PKWY SE  
SAMMAMISH WA98074

208 SAMMAMISH LLC  
222 E LAKE SAMMAMISH PKWY SE  
SAMMAMISH WA98074

~~JESSUM JOHN & JULIE  
154 E LK SAMMAMISH PKWY SE  
SAMMAMISH WA98074~~

ULKEKUL ERTUGRUL T+KIM E  
19818 SE 8TH ST  
SAMMAMISH WA98075

WU XIAOYE+XIAOJING ZENG  
1324 216TH AVE NE  
SAMMAMISH WA98074

LE PHONG+PHAN BICH  
19824 SW 8TH ST  
SAMMAMISH WA98074  
**Exhibit 24**  
**SSDP2016-00415**  
**002201**



BARTRON DARLENE H  
415 E LAKE SAMMAMISH PKWY SE  
SAMMAMISH WA98074

SPARTAN REVOCABLE LIVING TR  
720 E LAKE SAMMAMISH PKWY NE  
SAMMAMISH WA98074

SHI LIXIANG+XU LINJIE  
320 205TH CT NE  
SAMMAMISH WA98074

ROEGLIN GENE+GINNIE  
801 E LAKE SAMMAMISH PKWY NE  
SAMMAMISH WA98074

HAYES BEN  
543 205TH AVE NE  
SAMMAMISH WA98078

BUCHANAN JAMES+SUSAN  
813 E LK SAMM PKWY SHORELINE  
SAMMAMISH WA98074

LEACH THOMAS A  
3334 NE HARRISON ST  
ISSAQUAH WA98029

EDLIN FRANK EDWARD +CAROL L  
3485 NELSON ST  
WHEAT RIDGE CO80033

BUCHANAN SKIP & SUSAN  
813 E LK SAMM PKWY NE  
SAMMAMKSH98074

~~STATE OF WASHINGTON  
PO BOX 47016  
OLYMPIA WA98504~~

DENTON DANIEL G+SUSAN T  
PO BOX 2290  
REDMOND WA98073

CASTOR RAYMOND A  
845 E SAMMAMISH RD N  
SAMMAMISH WA98074

~~CASTOR RAYMOND A  
845 E SAMMAMISH RD N  
SAMMAMISH WA98074~~

JOHNSON DON M  
913 E LK SAMM RD NE  
SAMMAMISH WA98074

JOHNSON DON  
913 E LAKE SAMMAMISH PKWY NE  
SAMMAMISH WA98074

MOODIE JOHN T+KATHLEEN M  
921 EAST LAKE SAMMAMISH PKWY  
SAMMAMISH WA98074

MOODIE KATHLEEN M+JOHN T  
921 E LAKE SAMMAMISH PKWY NE  
SAMMAMISH WA98074

BINFORD CAROLYN HUFF  
13427 179TH AVE NE  
REDMOND WA98052

~~MOODIE KATHLEEN M+JOHN T  
921 E LAKE SAMMAMISH PKWY NE  
SAMMAMISH WA98074~~

KOELE PROPERTIES LLC  
14150 NE 20TH ST #505  
BELLEVUE WA98007

~~STATE OF WASHINGTON  
PO BOX 47016  
OLYMPIA WA98504~~

LUM JEFFREY S  
14150 NE 20TH ST #505 STE #F-1  
BELLEVUE WA98007

NESS LAWRENCE H+JANE (CO-TR  
13751 231ST LN NE  
REDMOND WA98053

NESS ANDREW L+SARAH K  
815 B NW 97TH ST  
SEATTLE WA98117

CREEVEY JAMES A  
1103 E LK SAMMAMISH PKWY NE  
SAMMAMISH WA98074

WOLFE JIM  
1111 E LK SAMMAMISH PKWY NE  
SAMMAMISH WA98074

HILL TY E+CHERYL D  
1119 EAST LAKE SAMMAMISH PKWY  
SAMMAMISH WA98074

LK SAMMAMISH ENTERPRISES  
ATTN: DELIE RICHARD  
4122 204TH AVE NE  
SAMMAMISH WA98074

ROHRBACH JOHN+ANH  
1139 E LK SAMMAMISH PKWY NE  
SAMMAMISH WA98074

FORT DENISE CONLIN+KEATS CH  
1155 EAST LAKE SAMMAMISH PKWY  
SAMMAMISH WA98074

Exhibit 24  
SSDP 2016-00415  
002202

FORT DENISE CONLIN+KEATS CH  
1155 EAST LAKE SAMMAMISH PKWY  
SAMMAMISH WA98074

ORR ROBERT C+LISA M  
4720 192ND DR NE  
SAMMAMISH WA98074

DEMEESTER FAMILY LTD PARTNE  
2805 220TH PL NE  
SAMMAMISH WA98074

SWENSON BRIAN D+S ALYCIA  
1411 204TH AVE NE  
SAMMAMISH WA98074

STOCK BRANDON+LAURA  
418 239TH AVE NE  
SAMMAMISH WA98074

STOCK BRANDON+LAURA  
418 239TH AVE NE  
SAMMAMISH WA98074

STOCK BRANDON+LAURA  
418 239TH AVE NE  
SAMMAMISH WA98074

MOHAMMED MAZHAR NAVEED+AYES  
2513 204TH TER NE  
SAMMAMISH WA98075

SMITH ALFRED S JR  
1363 204TH AVE NE  
SAMMAMISH WA98074

INGLEWOOD BEACH CLUB INC  
704 228TH AVE NE #503  
SAMMAMISH WA98074

5MD LLC  
26822 SE 76TH PL  
ISSAQUAH WA98027

TUOHY CHRIS+KARI ANNE  
24037 SE 10TH COURT  
SAMMAMISH WA98075

SNYDER ROBERT & CHRISTINA  
9210 218TH AVE NE  
REDMOND WA98053

SNYDER ROBERT & CHRISTINA  
9210 218TH AVE NE  
REDMOND WA98053

TINKER JAY E  
22001 SE 21ST PL  
SAMMAMISH WA98075

ROWLAND JOE+SHELLY  
1420 NW GILMAN BLVD #2591  
ISSAQUAH WA98027

KING COUNTY-PARKS  
201 S JACKSON ST #700  
SEATTLE WA98104

KING COUNTY-PARKS  
201 S JACKSON ST #700  
SEATTLE WA98104

KING COUNTY-PARKS  
201 S JACKSON ST #700  
SEATTLE WA98104

KING COUNTY-PARKS  
201 S JACKSON ST #700  
SEATTLE WA98104

GERSHMAN IGOR  
1521 2ND AVE #2903  
SEATTLE WA98101

JOBE JEFFREY A+CYNTHIA F  
15328 NE 92ND ST  
REDMOND WA98052

EAST LAKE SAMMAMISH PROPRT  
15328 NE 92ND ST  
REDMOND WA98052

JOBE JEFFREY+CYNTHIA  
15328 NE 92ND ST  
REDMOND WA98052

JOBE JEFFREY  
15328 NE 92ND ST  
REDMOND WA98052

BARK DIANE  
10716 DAYTON AVE N  
SEATTLE WA98133

KING COUNTY-PARKS  
201 S JACKSON ST #700  
SEATTLE WA98104

DENDULURI VAMSI K C+SRI DEE  
1548 EAST LAKE SAMMAMISH PKWY  
SAMMAMISH WA98074

KING COUNTY-PARKS  
201 S JACKSON ST #700  
SEATTLE WA98104

KING COUNTY-PARKS  
201 S JACKSON ST #700  
SEATTLE WA98104  
**Exhibit 24**  
**8SDP2016-00415**  
**002203**



~~KING COUNTY-PARKS  
201 S JACKSON ST #700  
SEATTLE WA98104~~

LEE SEUNG SHIK+SUSAN K  
16038 SE 63RD ST  
BELLEVUE WA98006

LEGUENNEC THIERRY+AGNES  
20319 NE 15TH PL  
SAMMAMISH WA98074

JENKINS ROBERT E+CINDY LOU  
20313 NE 15TH PL  
SAMMAMISH WA98074

KHAN AZEEM AHMED  
1530 EAST LAKE SAMMAMISH PKWY  
SAMMAMISH WA98074

~~KING COUNTY-PARKS  
201 S JACKSON ST #700  
SEATTLE WA98104~~

KARAGOUNIS VASILIOS+CONNIE  
20307 NE 15TH PL  
SAMMAMISH WA98074

GREANEY JAMES A+LIANE M  
20301 NE 15TH PL  
SAMMAMISH WA98074

WINER ALEX  
1560 E LAKE SAMMAMISH PKWY NE  
SAMMAMISH WA98074

DAVIS JONATHAN+GOULDING SUS  
1554 EAST LAKE SAMMAMISH PKWY  
SAMMAMISH WA98074

KANNADATH DINESH+BAGYALAKSH  
1542 EAST LAKE SAMMAMISH PW NE  
SAMMAMISH WA98074

WALKER JAMES R JR+KAREN L  
1536 E LK SAMMAMISH PKWY NE  
SAMMAMISH WA98074

~~SAMMAMISH CITY OF  
801 228TH AVE SE  
SAMMAMISH WA98075~~

~~KING COUNTY-PARKS  
201 S JACKSON ST #700  
SEATTLE WA98104~~

KING COUNTY-PARKS  
201 S JACKSON ST #700  
SEATTLE WA98104

LIU YING+YANG ZHIWEN  
1513 204TH AVE NE  
SAMMAMISH WA98074

SMITH ALFRED+MANGANO VANINA  
20319 NE INGLEWOOD HILL RD  
SAMMAMISH WA98074

BLAFKIN MARK D+RYIKA HOOSHA  
1423 204TH AVE NE  
SAMMAMISH WA98074

~~SAMMAMISH CITY OF  
801 228TH AVE SE  
SAMMAMISH WA98075~~

THORKILDSEN REED+MARION  
20337 NE 15TH PL  
SAMMAMISH WA98074

SWENSON BRIAN+SYLVIA ALCYIA  
1411 204TH AVE NE  
SAMMAMISH WA98074

TOOMEY MICHAEL  
1533 204TH AV NE  
SAMMAMISH WA98074

WONG MARY C H -TRUSTEE  
16 NEW JERSEY  
IRVINE CA92606

NEEDAMANGALA ASHWIN  
20323 NE 16TH ST  
SAMMAMISH WA98074

TAYEBI ALI  
1316 142ND PL NE  
BELLEVUE WA98007

FORBES DIRK T  
1109 205TH AVE NE  
SAMMAMISH WA98074

~~FORBES DIRK T  
1109 205TH AVE NE  
SAMMAMISH WA98074~~

FORBES DEAN A + DONNA G  
2215 B ST  
LAKEBAY WA98349

LU PENG+LI TAN  
1124 E LAKE SAMMAMISH PKWY NE  
SAMMAMISH WA98074

WARREN TERESA L+TED L  
20331 NE 15TH PL  
SAMMAMISH WA98074

Exhibit 24  
SSDP2016-00415  
002204

NESS ANDREW L+SARAH K  
815 B NW 97TH ST  
SEATTLE WA98117

KARIMI ROYAI TRUST  
3157 MIRANDA AVE  
ALAMO CA94507

KARIMI ROYAI TRUST  
3157 MIRANDA AVE  
ALAMO CA94507

VERNON MATTHEW+LORI  
808 EAST LAKE SAMMAMISH PKWY  
SAMMAMISH WA98074

ALSIN DEAN  
13808 230TH ST SE  
SNOHOMISH WA98290

FIDUCIA JOHN M+KERN MARY  
906 EAST LAKE SAMMAMISH PKWY  
SAMMAMISH WA98074

YUAN ZHIRUI+GONG RUI  
1009 205TH AVE NE  
SAMMAMISH WA98074

WATKINS KATHLEEN  
8557 IRIS CREST WAY  
ELK GROVE CA95624

MAC MIKE H+NIRMA M+LOCK JAS  
8901 GOLDSTONE AV  
LAS VEGAS NV89143

FORBES DIRK T  
1109 205TH AVE NE  
SAMMAMISH WA98074

MCCARTHY KEVIN I+SHERYL L  
1125 205TH AV NE  
SAMMAMISH WA98074

CHEE WAN T  
PO BOX 2380  
REDMOND WA98073

CHEE WAN T  
PO BOX 2380  
REDMOND WA98073

CHEE WAN T  
PO BOX 2380  
REDMOND WA98073

CHEE PETER C+MARY  
1311 205TH AVE NE  
SAMMAMISH WA98074

MARTINEZ RICHARD B+VANESSA  
1305 205TH AVE NE  
SAMMAMISH WA98074

FREDERICKS JESSE  
1313 205TH AVE NE  
SAMMAMISH WA98074

TORKZADEH MOHAMMAD+JALALI S  
1427 205TH AV NE  
SAMMAMISH WA98074

TORKZADEH MOHAMMAD  
1445 205TH AV NE  
SAMMAMISH WA98074

LIU YING+YANG ZHIWEN  
1445 205TH AVE NE  
SAMMAMISH WA98074

BURY GRAHAM+MELISSA  
1431 205TH AVE NE  
SAMMAMISH WA98074

SHI CHONGDE+WENYI LU  
1433 205TH AVE NE  
SAMMAMISH WA98074

CHEE PETER  
1311 205TH AVE NE  
SAMMAMISH WA98074

WALLIS RICHARD J+LESLIE S  
1520 204TH AVE NE  
SAMMAMISH WA98074

HSIAO YU-YUAN ROGER+CHWEI-Y  
1526 204TH AVE NE  
SAMMAMISH WA98074

IVANOW HELEN  
1540 204TH AVE NE  
SAMMAMISH WA98074

COHEN SHY+COHEN LISA  
20423 NE 16TH ST  
SAMMAMISH WA98074

WANG LILLY T  
20411 NE 16TH ST  
SAMMAMISH WA98074

SIOU HUBERT  
1536 204TH AVE NE  
SAMMAMISH WA98074

KROVVIDI SREEDHAR+NEELIMA  
1528 204TH AVE NE  
SAMMAMISH WA98074

Exhibit 24  
SSDP2016-00415  
002205



MEGHJI KARIM+JULIE  
1516 204TH AVE NE  
SAMMAMISH WA98074

BORELLI NICKOLAS J+RULA  
1527 205TH CT NE  
SAMMAMISH WA98074

GIANNOLA LEONARD P  
1529 205TH CT NE  
SAMMAMISH WA98074

RANGARAJAN SRIKUMAR+CHITRA  
1531 205TH CT NE  
SAMMAMISH WA98074

GHALI SAMIR DR  
1538 205TH CT NE  
SAMMAMISH WA98074

WRIGHT DOUGLAS D+CAROLEE G  
20515 NE 16TH ST  
SAMMAMISH WA98074

~~WRIGHT DOUGLAS D+CAROLEE G  
20515 NE 16TH ST  
SAMMAMISH WA98074~~

MESSMER STEVEN  
1535 205TH CT NE  
SAMMAMISH WA98074

HESSE CHRISTINA  
1301 206TH AV NE  
SAMMAMISH WA98074

COYER MARIKAY+FITHIAN JOE  
1417 206TH AV NE  
SAMMAMISH WA98074

COYER MARIKAY A+FITHIAN HAR  
1417 206TH AVE NE  
SAMMAMISH WA98074

DENNEY DOUGLAS M  
20523 NE 15TH ST  
SAMMAMISH WA98074

NEWTON DONALD  
1422 205TH AVE NE  
SAMMAMISH WA98074

TOIGO ROBERT A  
1320 205TH AVE NE  
SAMMAMISH WA98074

IVERSON DOUGLAS B  
1310 205TH AVE NE  
SAMMAMISH WA98074

JEZIERSKI EDUARDO A  
1103 206TH AV NE  
SAMMAMISH WA98074

FIGUEIRA MERLIN L  
1111 206TH AV NE  
SAMMAMISH WA98074

~~FIGUEIRA MERLIN L  
1111 206TH AV NE  
SAMMAMISH WA98074~~

QUINN GREGG M  
1120 206TH AVE NE  
SAMMAMISH WA98074

MANNEX MARK RUSSELL+DEBORAH  
1207 206TH AVE NE  
SAMMAMISH WA98074

HANKE MARY M  
1221 206TH AVE NE  
SAMMAMISH WA98074

SHANKAR GOPAL KRISHNAN+GAYA  
1136 205TH AVE NE  
SAMMAMISH WA98074

LIM KENNETH & ANNA  
5533 TAN OAK DR  
FREMONT CA94555

~~LIM KENNETH & ANNA  
5533 TAN OAK DR  
FREMONT CA94555~~

MOBBS GEORGE W+BARBARA L  
1116 205TH AVE NE  
SAMMAMISH WA98074

VENKATESWAR RAVIKUMAR A+LAV  
1110 205TH AVE NE  
SAMMAMISH WA98074

YOUNG DALE E  
1010 205TH AVE NE  
SAMMAMISH WA98074

FARR JAMES S+FARR MARY ANN  
514 205TH AVE NE  
SAMMAMISH WA98074

HOEKSTRA MATTHIJS+HOEKSTRA-  
1102 205TH AVE NE  
SAMMAMISH WA98074

BAKEN CATHERINE L  
868 TAMARACK AVE  
SAN JOSE CA95128

Exhibit 24  
SSDP 2016-00415  
002206

TIMELINE CONSTRUCTION L L C  
2220 246TH AVE SE  
SAMMAMISH WA98075

BOULANGEAT PHILIPPE H  
1021 206TH AVE NE  
SAMMAMISH WA98074

ADAM ZANE+SUHAIR SIDDIQI-AD  
1080 205TH AVE NE  
SAMMAMISH WA98074

BAKEN CATHERINE L  
868 TAMARACK AVE  
SAN JOSE CA95128

LIANG GEBI+LIANG CHANGNIAN  
1014 205TH AVE NE  
SAMMAMISH WA98074

SCHNIEDER AARON R+BROOKE A  
1048 205TH AVE NE  
SAMMAMISH WA98074

SHEN YONG+KEZHEN GONG  
1012 205TH AVE NE  
SAMMAMISH WA98074

LIPPMAN BETH P  
1018 205TH AVE NE  
SAMMAMISH WA98074

REYNOLDS JAMES & JEAN C  
810 200TH AVE SE  
SAMMAMISH WA98075

DOMONDON ROSALINA S (TR)  
2218 AUHUHU ST  
PEARL CITY HI96782

ABDELQADER BASHAR  
803 206TH AVE NE  
SAMMAMISH WA98074

HAUSER TIM+JAMIE  
809 206TH AVE NE  
SAMMAMISH WA98074

BAKEN DOUGLASS R+CATHERINE  
6927 SE 115TH AVE  
PORTLAND OR97266

BALLANTYNE RUSSELL J  
821 206TH AVE NE  
SAMMAMISH WA98074

M GROVE PROPERTY LLC  
837 206TH AVE NE  
SAMMAMISH WA98074

GOMEZ JOSE R CALZADA+LORENA  
843 206TH AVE NE  
SAMMAMISH WA98074

ZANDER TROY F+PARISA  
851 206TH AVE NE  
SAMMAMISH WA98074

WATKINS KATHLEEN MARY  
8857 IRIS CREST WAY  
ELK GROVE CA95624

GORZALSKI JAMES P+LINDA J  
2316 GREY HERON RD  
KESWICK VA22947

SWAFFIELD JANET  
801 207TH AVE NE  
SAMMAMISH WA98074

HORNBERGER MARK & DEBORAH  
815 207TH AVE NE  
SAMMAMISH WA98074

HUMMER PETER G  
821 207TH AVE NE  
SAMMAMISH WA98074

GRILLO RANDY A & JENNIFER  
20117 SE 32ND ST  
SAMMAMISH WA98075

DIANA MARC+KATHRYN N  
835 207TH AVE NE  
SAMMAMISH WA98074

BOLAN KIM J+SUSAN D  
900 206TH PL NE  
SAMMAMISH WA98074

MICHAELS YVETTE M  
838 206TH AVE NE  
SAMMAMISH WA98074

CHAO GRACE  
3918 WESTLAWN DR  
AMES IA50010

GEHRT TIMOTHY E+HOLLY ANNA  
822 206TH AVE NE  
SAMMAMISH WA98074

ADAMS REBECCA G  
814 206TH AVE NE  
SAMMAMISH WA98074

WIGTON CATHY ANN  
806 206TH AVE NE  
SAMMAMISH WA98074  
**Exhibit 24**  
**SSDP2016-00415**  
**002207**



SOLOVYOV VALERIY  
903 207TH AVE NE  
SAMMAMISH WA98074

PHILLIPS LACY R  
919 207TH AVE NE  
SAMMAMISH WA98074

DONNELL RYAN R+SARAH E  
907 207TH AVE NE  
SAMMAMISH WA98074

BLUNDELL MICHELLE+JOE R  
924 207TH AVE NE  
SAMMAMISH WA98074

BRAUCHER ROBERT A  
937 207TH NE  
SAMMAMISH WA98074

MOHAPATRA UDAYA B+ANNA MONA  
943 207TH AVE NE  
SAMMAMISH WA98074

CUSHING SCOTT & ALISON  
949 207TH AVE NE  
SAMMAMISH WA98074

TOBIASON GARY G+TOBIASON IS  
1100 206TH AV NE  
SAMMAMISH WA98053

WEEMS JEFFREY B  
941 206TH PL NE  
SAMMAMISH WA98074

WEEMS JEFFREY BROOKS  
941 206TH PL NE  
SAMMAMISH WA98074

LEE CURTIS G  
927 206TH PL NE  
SAMMAMISH WA98074

AZIZ ENAYAT S & MARY G  
PO BOX 2758  
REDMOND WA98073

LA PENNA LOREEN  
905 206TH PL NE  
SAMMAMISH WA98074

LAPENNA LOREEN R  
905 206TH PL NE  
SAMMAMISH WA98074

DUNHAM JULIE L  
20620 NE 11TH  
SAMMAMISH WA98074

SPENCE DEVELOP LTD  
37513 E LK WALKER DR SE  
ENUMCLAW WA98022

~~SPENCE DEVELOP LTD  
37513 E LK WALKER DR SE  
ENUMCLAW WA98022~~

~~SPENCE DEVELOP LTD  
37513 E LK WALKER DR SE  
ENUMCLAW WA98022~~

VOWELL SHELLEY  
1206 206TH PL NE  
SAMMAMISH WA98074

ROKNEDDINI JALAL  
1218 206TH PL NE  
SAMMAMISH WA98074

~~ROKNEDDINI JALAL  
1218 206TH PL NE  
SAMMAMISH WA98074~~

AUCHYNNIKAU ALIAKSANDR+STAN  
1223 206TH PL NE  
SAMMAMISH WA98074

HOPPEN MARILYN  
8133 SHIRLEY AVE  
GIG HARBOR WA98332

SCHIEN JOHN  
PO BOX 3164  
REDMOND WA98073

PELTOLA WALLACE A  
1106 206TH PL NE  
SAMMAMISH WA98074

PELTOLA WALLACE A & BONNIE  
1106 206TH PL NE  
SAMMAMISH WA98074

MINIUM DENNIS+DEBORAH  
1109 206TH PL NE  
SAMMAMISH WA98074

~~TOBIASON GARY G+TOBIASON IS  
1100 206TH AV NE  
SAMMAMISH WA98053~~

HAZAR DEVELOPMENT CORPORATI  
301 BRANT LN  
HOQUIAM WA98550

~~HAZAR DEVELOPMENT CORPORATI  
301 BRANT LN  
HOQUIAM WA98550~~

Exhibit 24  
SSDP 2016-00415  
002208

SHREVE KENNETH W  
20605 NE 15TH ST  
SAMMAMISH WA98074

SHREVE KENNETH W  
20605 NE 15TH ST  
SAMMAMISH WA98074

SHREVE KENNETH W  
20605 NE 15TH ST  
SAMMAMISH WA98074

MILLER CRAIG W+CORINNE M  
1328 206TH AVE NE  
SAMMAMISH WA98074

LEVIN INNA+ALEXANDER  
1511 207TH AVE NE  
SAMMAMISH WA98074

LEVIN INNA+ALEXANDER  
1511 207TH AVE NE  
SAMMAMISH WA98074

WIGHT SANDRA A  
20615 NE 16TH ST  
SAMMAMISH WA98074

TREAT MICHAEL J+JOYCE A  
2425 152ND AVE NE  
REDMOND WA98052

MISHRA VISHAL+RITU  
20619 NE 16TH ST  
SAMMAMISH WA98074

SINGH TEJESHWAR+KAVITHA GOL  
20606 NE 15TH ST  
SAMMAMISH WA98074

CANADY DENNIS M  
20621 NE 16TH ST  
SAMMAMISH WA98074

SCELZI JAMIE LYNN  
20603 NE 16TH ST  
SAMMAMISH WA98074

SCOLES MICHAEL JUDSON+LAVLI  
20609 NE 16TH ST  
SAMMAMISH WA98074

ROSS KENNETH L & NANCY L  
20605 NE 16TH ST  
SAMMAMISH WA98074

REED JUSTIN DAVID+DOROTHY B  
1505 207TH PL NE  
SAMMAMISH WA98074

PAUL NORTHWEST INVESTMENTS  
500 106TH AVE NE #3501  
BELLEVUE WA98004

SCORDATO JAMES+NATALIIA IVA  
2941 222ND PL SE  
SAMMAMISH WA98075

SLOLEY EWAN+MARCIA  
1537 207TH PL NE  
REDMOND WA98052

PAUL NW INVESTMENTS LLC  
500 106TH AVE NE #3501  
BELLEVUE WA98004

WANG XIAONING+HONG YAO  
1602 207TH AVE NE  
SAMMAMISH WA98074

JACOBSON TERRY  
1538 207TH AV NE  
SAMMAMISH WA98074

DONESHVAR RASOOL  
14024 212TH DR NE  
WOODINVILLE, WA98077

LEE GARY YAT KUEN+VIVIAN ME  
1512 207TH AVE NE  
SAMMAMISH WA98074

LARDIE THOMAS ANDREW+LESLIE  
1500 207TH AVE NE  
SAMMAMISH WA98074

0762902 BC LTD  
2568 MONTROSE AVE ABBOTSFORD B  
CANADA00000

GORSKI MARK+LORI  
2821 226TH AVE SE  
SAMMAMISH WA98075

RODEN JOHN P+JEAN D  
13534 SHERMAN RD NW  
SEATTLE WA98177

RODEN JOHN P+JEAN D  
13534 SHERMAN RD NW  
SEATTLE WA98177

RODEN JOHN P+JEAN D  
13534 SHERMAN RD NW  
SEATTLE WA98177

RODEN JOHN P+JEAN D  
13534 SHERMAN RD NW  
SEATTLE WA98177  
**Exhibit 24**  
**SDP2016-00415**  
**002209**



~~RODEN JOHN P+JEAN D  
13534 SHERMAN RD NW  
SEATTLE WA98177~~

~~RODEN JOHN P+JEAN D  
13534 SHERMAN RD NW  
SEATTLE WA98177~~

CURTIS DONALD JAMES DAMIAN  
1326 207TH AVE NE  
SAMMAMISH WA98074

~~GORSKI MARK+LORI  
2821 226TH AVE SE  
SAMMAMISH WA98075~~

~~GORSKI MARK+LORI  
2821 226TH AVE SE  
SAMMAMISH WA98075~~

RUSH MARK  
1488 207TH AVE NE  
SAMMAMISH WA98074

~~GORSKI MARK+LORI  
2821 226TH AVE SE  
SAMMAMISH WA98075~~

DEPAOLI TERRI  
1452 207TH AVE NE  
SAMMAMISH WA98074

WANG JINGCUN+CHUNXIA REN  
1410 207TH AVE NE  
SAMMAMISH WA98074

CURTIS DONALD J  
1326 207TH AV NE  
SAMMAMISH WA98074

~~CURTIS DONALD J  
1326 207TH AV NE  
SAMMAMISH WA98074~~

HAYNES ROSS+ANTOINETTE LUCI  
1318 207TH AVE NE  
SAMMAMISH WA98074

ROUGHGARDEN LEONARD M MR+MR  
24318 SE 18TH PL  
SAMMAMISH WA98075

POLLOCK CINDY  
1115 207TH PL NE  
SAMMAMISH WA98074

THOMPSON KEGGEN M+DANIELLE  
1123 207TH PL NE  
SAMMAMISH WA98074

LAMONTE TIFFANY L  
1209 207TH PL NE  
SAMMAMISH WA98074

CARLSON JON+DONNA  
1627 E BEAVERLAKE DR  
SAMMAMISH WA98075

QUIMBEY ROBERT B+JENNIFER L  
1219 207TH PL NE  
SAMMAMISH WA98074

MCAULEY SHAWN A  
1217 207TH PL NE  
SAMMAMISH WA98074

STOTT STEPHEN J+CAROLYN R  
704 228TH AVE NE PMB 125  
SAMMAMISH WA98074

FURTWANGLER TYLER+ALISON  
1213 207TH PL NE  
SAMMAMISH WA98074

VAN ALSTINE DAVID R  
1113 207TH PL NE  
SAMMAMISH WA98074

SCHWARTZ CARL H  
LUTTERMOSER WILDA K  
1111 207TH PL NE  
SAMMAMISH WA98074

LORENZ DONALD B  
1107 207TH PL NE  
SAMMAMISH WA98074

HASSMAN RONALD  
903 207TH PLACE NE  
SAMMAMISH WA98074

BURNS DONNA L  
913 207TH PL NE  
SAMMAMISH WA98074

CINAR MURAT  
921 207TH PL NE  
SAMMAMISH WA98074

HOWD CHRISTOPHER A+CLAUDIA  
929 207TH PL NE  
SAMMAMISH WA98074

WOOD JENNIFER  
22626 NE INGLEWOOD HILL RD #1033  
SAMMAMISH WA98074

PUTZKE SHERI+MARK  
945 207TH PL NE **Exhibit 24**  
SAMMAMISH WA98074 **SDR 2807400415**  
**002210**

LABERGE VICTORIA  
20709 NE 11TH ST  
SAMMAMISH WA98074

HSIUNG QIN-WEN+HSING-WU CHA  
935 207TH PL NE  
SAMMAMISH WA98074

BLUNDELL JOE+MICHELL  
924 207TH AVE NE  
SAMMAMISH WA98074

BLUNDELL JOE R & MICHELLE G  
924 207TH AVE NE  
SAMMAMISH WA98074

WALDEN JANET L+CRAIG R  
910 207TH AVE NE  
SAMMAMISH WA98074

YASUI KYLE+TO-QUYEN  
902 207TH AVE NE  
SAMMAMISH WA98074

BULLO CLYDE  
803 207TH PL NE  
SAMMAMISH WA98074

PFAFF NANCY J  
813 207TH PL NE  
SAMMAMISH WA98074

VEZINA JOHANNE  
821 207TH PL NE  
SAMMAMISH WA98074

DRAKE SYLVIA  
5140 S 172ND LN  
SEATAC WA98188

GORDON RONALD A & NANCY L  
831 207TH PLACE NE  
SAMMAMISH WA98074

PAUL NORTHWEST INVESTMENTS  
650 BELLEVUE WAY NE  
BELLEVUE WA98004

LANE KEVIN B  
900 207TH AV NE  
SAMMAMISH WA98074

MACKIN PATRICK J  
840 207TH AV NE  
SAMMAMISH WA98074

KOORN SHAWN W+DEBORAH I  
830 207TH AV NE  
SAMMAMISH WA98074

MEEKS DAVID R  
822 207TH AVE NE  
SAMMAMISH WA98074

TOWBIN MICHAEL P+ALEXANDRA  
818 207TH AVE NE  
SAMMAMISH WA98074

HEDBERG KENNETH+ELISE  
812 207TH AVE NE  
SAMMAMISH WA98074

DALLAIN ANTOINE+REBECCA A  
804 207TH AVE NE  
SAMMAMISH WA98074

OLSEN DERECK L  
805 208TH AVE NE  
SAMMAMISH WA98074

VANDERKOOI CLINT+KATHY  
813 208TH AVE NE  
SAMMAMISH WA98074

SWYERS KATHLEEN S  
817 208TH AVE NE  
SAMMAMISH WA98074

MOREY JOYCE A  
825 208TH AVE NE  
SAMMAMISH WA98074

MURILLO CELESTE  
831 208TH AVE NE  
SAMMAMISH WA98074

MURILLO CELESTE  
831 208TH AVE NE  
SAMMAMISH WA98074

FLADSETH JEFFREY B  
828 207TH PL NE  
SAMMAMISH WA98074

FLADSETH JEFFREY B  
828 207TH PL NE  
SAMMAMISH WA98074

FLADSETH JEFFREY B  
828 207TH PL NE  
SAMMAMISH WA98074

DAVIDSON MICHAEL R  
820 207TH PL NE  
SAMMAMISH WA98074

DAVIDSON DANIEL C  
816 207TH PL NE  
SAMMAMISH WA98074  
**Exhibit 24**  
**SSDP2016-00415**  
**002211**



MASSEE STEVE M  
808 207TH PL NE  
SAMMAMISH WA98074

KHRISTOFOROV SERGEY+SVETLAN  
909 208TH AVE NE  
SAMMAMISH WA98074

CONFER JERRY W  
923 208TH NE  
SAMMAMISH WA98074

LIEBERT CARLYN M  
619 E LK SAMM SHR LN NE  
SAMMAMISH WA98074

BERCEY JOSHUA+HITOMI  
1009 208TH AVE NE  
SAMMAMISH WA98074

CUEVAS EMANUEL+AMANDA M  
1021 208TH AVE NE  
SAMMAMISH WA98074

MASTERJOHN SANDRA L  
944 207TH PL NE  
SAMMAMISH WA98074

TANDON RAHUL+SHIKHA  
936 207TH PL NE  
SAMMAMISH WA98074

BOUGHNER DANIEL  
TULLOSS SHANNON  
928 20TH PL NE  
SAMMAMISH WA98074

FOREE STEPHANY+NICHOLAS M  
920 207TH PL NE  
SAMMAMISH WA98074

LAM HAU+SON YEN THU  
912 207TH PL NE  
SAMMAMISH WA98074

WATTS PROPERTIES LLC  
17 NW ALDER PL #206  
ISSAQUAH WA98027

CHITTENDEN CHRISTOPHER J  
1105 208TH NE  
SAMMAMISH WA98074

WILKE JAMES A+MARILYN KAY  
1115 208TH AVE NE  
SAMMAMISH WA98074

STEEDMAN JANNA D  
PO BOX 375  
SAMMAMISH WA98074

HERNANDEZ DAVID+AMY C  
1205 208TH AV NE  
SAMMAMISH WA98074

MATTOX GREGORY THOMAS JR  
218 164TH AVE NE  
BELLEVUE WA98008

DAILY CHARLES E  
6541 125TH AVE NE  
KIRKLAND WA98033

PARRELLA JOSE+AILE FILIPPI  
1218 207TH PL NE  
SAMMAMISH WA98074

BLUME ROGER+ELENA  
1210 207TH PL NE  
SAMMAMISH WA98074

BLUME ROGER & ELENA  
1210 207TH PL NE  
REDMOND WA98053

NUCCIO MICHAEL D+DEBRA L  
1202 207TH PL NE  
SAMMAMISH WA98074

GREENWOOD W LOREN+TERRI L  
6332 204TH DR NE  
REDMOND WA98053

YOUNG HUBERT C  
1102 207TH PL NE  
SAMMAMISH WA98074

GERDES DEBORAH K  
20732 NE INGLEWOOD HILL RD  
SAMMAMISH WA98074

VARTIAINEN DEIRDRE EILEEN  
1321 208TH AVE NE  
SAMMAMISH WA98074

CAMPAU NORMAN M+SUSAN M  
1331 208TH AVE NE  
SAMMAMISH WA98074

SAWYER RALPH  
1431 S BEACON DR  
SALT LAKE CITY UT84108

JIN ZHILIANG+ZHU TIANYI  
931 210TH AVE NE  
SAMMAMISH WA98074

CAMPAU NORM+SUE 1999 LIVING  
1331 208TH AVE NE **Exhibit 24**  
SAMMAMISH WA98074 **SDP 2016-00415**  
**002212**

KHENDRY RUPESH  
446 211ST AVE NE  
SAMMAMISH WA98074

WRIGHT MATTHEW  
PO BOX 320644  
LOS GATOS CA95032

PUTNAM JASON  
20720 NE INGLEWOOD HILL RD  
SAMMAMISH WA98074

BHATTACHAPYYA SUDIPTA+MOU  
1507 208TH AVE NE  
SAMMAMISH WA98074

~~BHATTACHAPYYA SUDIPTA+MOU  
1507 208TH AVE NE  
SAMMAMISH WA98074~~

SRITHAR SARAVANAN+SUJATHA J  
1509 208TH AVE NE  
SAMMAMISH WA98074

MARCHAND ERNIE  
24203 SE 40TH  
ISSAQUAH WA98029

MARCHAND FRED J  
103 NW DOGWOOD ST  
ISSAQUAH WA98027

~~MARCHAND FRED J  
103 NW DOGWOOD ST  
ISSAQUAH WA98027~~

~~MARCHAND FRED J  
103 NW DOGWOOD ST  
ISSAQUAH WA98027~~

~~MARCHAND FRED J  
103 NW DOGWOOD ST  
ISSAQUAH WA98027~~

POLISHCHUK ALEC+EVANNA  
1527 208TH AVE NE  
SAMMAMISH WA98074

ZHANG QIONG  
19438 SE 21ST ST  
SAMMAMISH WA98075

~~ZHANG QIONG  
19438 SE 21ST ST  
SAMMAMISH WA98075~~

~~ZHANG QIONG  
19438 SE 21ST ST  
SAMMAMISH WA98075~~

ROLFE GLEN+BOLENDER CORINNA  
1638 207TH AVE NE  
SAMMAMISH WA98074

~~ROLFE GLEN+BOLENDER CORINNA  
1638 207TH AVE NE  
SAMMAMISH WA98074~~

MARCHAND ERNIE B  
704 228TH AVE NE #126  
SAMMAMISH WA98074

PAUL NORTHWEST INVESTMENTS  
650 BELLEVUE WAY NE #2705  
BELLEVUE WA98004

~~PAUL NORTHWEST INVESTMENTS  
500 106TH AVE NE #3501  
BELLEVUE WA98004~~

~~PAUL NORTHWEST INVESTMENTS  
500 106TH AVE NE #3501  
BELLEVUE WA98004~~

PAUL NORTHWEST INVESTMENTS  
500 106TH AVE NE #3501  
BELLEVUE WA98004

~~MARCHAND ERNIE B  
704 228TH AVE NE #126  
SAMMAMISH WA98074~~

~~PAUL NORTHWEST INVESTMENTS  
500 106TH AVE NE #3501  
BELLEVUE WA98004~~

RANDHAWA TARLOCHAN S+GURMIN  
1501 209TH AVE NE  
SAMMAMISH WA98074

BISWAS KARUNASISH+NEELANJAN  
1505 209TH AVE NE  
SAMMAMISH WA98074

MARTIN CHARLES R+MICHELLE T  
1517 209TH AVE NE  
SAMMAMISH WA98074

MCNALLY STEPHEN J  
1519 209TH AVE NE  
SAMMAMISH WA98074

NELSON DANIEL M  
NIECESTRO PAULA S  
1525 209TH AVE NE  
SAMMAMISH WA98074

WILKINSON CHRISTINA  
1311 S STEELE ST  
DENVER CO80210  
**Exhibit 24**  
**SSDP 2016-00415**  
**002213**



IRWIN DANIEL CHRISTOPHER  
1545 209TH AVE NE  
SAMMAMISH WA98074

NIEMEYER R  
1543 209TH AVE NE  
SAMMAMISH WA98074

QUEEN ERINA K+THOMAS SARA W  
20805 NE 15TH LN  
SAMMAMISH WA98074

GOTO YUKAKO  
20803 NE 15TH LN  
SAMMAMISH WA98074

HAWKINS LARISSA E  
1512 208TH AVE NE  
SAMMAMISH WA98074

SHANMUGAN PRAKASH  
1508 208TH AVE NE  
SAMMAMISH WA98074

HOGDAL GREGORY  
20808 NE 15TH ST  
SAMMAMISH WA98074

SNEED KERWIN+HEATHER  
20814 NE 13TH ST  
SAMMAMISH WA98074

HARGARTEN RICHARD PHILIP+HE  
1316 208TH AVE NE  
SAMMAMISH WA98074

REYES RAMON TRISTAN L II+AL  
1411 209TH AVE NE  
SAMMAMISH WA98074

~~REYES RAMON TRISTAN L II+AL  
1411 209TH AVE NE  
SAMMAMISH WA98074~~

LIN BIN+LUO YU HONG  
20817 NE 15TH ST  
SAMMAMISH WA98074

WOLFE SUSAN U  
20809 NE 15TH ST  
SAMMAMISH WA98074

~~WOLFE SUSAN U  
20809 NE 15TH ST  
SAMMAMISH WA98074~~

HOLLOMON BRIAN G+MICHELLE  
1324 208TH AVE NE  
SAMMAMISH WA98074

HARGARTEN RICHARD+HEIDI  
PO BOX 2835  
WOODINVILLE WA98072

~~FARRAR STEVEN D+KARIN P  
1116 EAST LAKE SAMMAMISH PKWY  
SAMMAMISH WA98075~~

BUELL MICHAEL  
704 228TH AVE NE #105  
SAMMAMISH WA98074

OLANDA JERAMIE+SHERYL  
20816 NE 11TH ST  
SAMMAMISH WA98074

COLLINS LON M+LINDA A  
20900 NE 11TH ST  
SAMMAMISH WA98074

FIXATED REAL ESTATE LLC  
12819 SE 38TH ST #47  
BELLEVUE WA98006

TWIFORD ED  
3035 LEDGEWOOD DR  
HOLLYWOOD CA90068

ANDERSON RICHARD B  
9436 NE 138TH  
KIRKLAND WA98033

BAKER JEFFREY A  
20821 NE 13TH ST  
SAMMAMISH WA98074

BROMBERG JENNIFER R+MCDONNE  
1204 208TH AVE NE  
SAMMAMISH WA98074

DONOHUE DENNIS D+BRITTNEY  
1120 208TH AVE NE  
SAMMAMISH WA98074

CELANO JOSEPH D+ROSE M  
22626 NE 15TH PL  
SAMMAMISH WA98074

MCDERMOTT LEE ANNE  
1104 208TH AVE NE  
SAMMAMISH WA98074

JUNG GUNHEE+KIM CHANG GYOUN  
903 209TH AVE NE  
SAMMAMISH WA98074

RICHARDSON ROBERT D  
PRITCHARD ALETA **Exhibit 24**  
909 209TH AVE NE **SDP2016-00415**  
SAMMAMISH WA98074 **002214**

F O D LLC  
1909 214TH ST ST 210  
BOTHELL WA98021

F O D LLC  
1909 214TH ST SE STE 210  
BOTHELL WA98021

CORONA MIMA  
1003 209TH AVE NE  
REDMOND WA98074

NELSON WADE+LORRAINE  
1011 209TH AVE NE  
SAMMAMISH WA98074

CONDELL LAUREN A+EDWIN W  
1019 209TH AVE NE  
SAMMAMISH WA98074

POTTER BILL  
1020 208TH NE  
SAMMAMISH WA98074

LIEBERT CARLYN  
619 E LK SAMM SHR LN NE  
SAMMAMISH WA98074

DAMAN JOHN C+MARTHA E  
1004 208TH AV NE  
SAMMAMISH WA98074

SPROWL ROBERT A  
922 208TH AVE NE  
SAMMAMISH WA98074

LEWIS LAURA I  
914 208TH AVE NE  
SAMMAMISH WA98074

WEBERT STEVE  
908 208TH AV NE  
SAMMAMISH WA98074

BUSKE SUSAN & JEFFERY  
1826 DARTMOUTH AVE W  
SEATTLE WA98199

PARKS DEAN C  
815 209TH AVE NE  
SAMMAMISH WA98074

KING COUNTY-PROPERTY SVCS  
500 4TH AVE #800  
SEATTLE WA98104

LEMUS PATRICIA  
821 209TH AVE NE  
SAMMAMISH WA98074

CARLSON JANET L  
829 209TH AVE NE  
SAMMAMISH WA98074

MADES PAUL+ANESSA  
835 209TH AVE NE  
SAMMAMISH WA98074

MELSON HALLIE  
842 208TH AV NE  
SAMMAMISH WA98074

MCCLURE MARK D  
SCHEUFFELE JULIE A  
830 208TH AVE NE  
SAMMAMISH WA98074

BARTLETT JACKSON T+JAYNE E  
824 208TH AVE NE  
SAMMAMISH WA98074

RECHTIN SAMUEL+TANEIGHSHA B  
816 208TH AVE NE  
SAMMAMISH WA98074

LIU YIN+HU LING  
808 208TH AVE NE  
SAMMAMISH WA98074

NELSON TAMMY  
PO BOX 562  
ISSAQUAH WA98027

RILLOS TRAVIS T  
3156 233RD PL SE  
SAMMAMISH WA98075

STONEBRAKER BARRY E  
831 210TH AV NE  
SAMMAMISH WA98074

ROLPH CRAIG H+CAROL  
901 210TH AVE NE  
SAMMAMISH WA98074

JARAMILLO RODOLFO G ESTEVES  
832 209TH AVE NE  
SAMMAMISH WA98074

TRAN CHAU+TUAN  
20904 NE 8TH PL  
SAMMAMISH WA98074

WILHELM JAMES W  
16218 SE 24TH ST  
BELLEVUE WA98008

FLETCHER DIANA LYNN  
808 209TH AVE NE  
SAMMAMISH WA98074  
**Exhibit 24**  
**SDP 2018-06415**  
**002215**



PARKER TERRY L+SUSAN J  
22909 NE 20TH PL  
SAMMAMISH WA98074

SHAW WENDY  
915 210TH AV NE  
SAMMAMISH WA98074

OSBORN TERROLL  
923 210TH NE  
SAMMAMISH WA98074

JIN ZHILIANG+TIANYI ZHU  
931 210TH AVE NE  
SAMMAMISH WA98074

WHITE HARLEY  
PO BOX 185  
TIMNATH CO80547

WILSON MARK W+DIANE L  
945 210TH AVE NE  
SAMMAMISH WA98074

LUSK RUSSELL FREDRICK+TRUDE  
20905 NE 11TH ST  
SAMMAMISH WA98074

PETERSON ELIZABETH  
1012 209TH AVE NE  
SAMMAMISH WA98074

ANDREWS KELLY+MEGAN  
1004 209TH AVE NE  
SAMMAMISH WA98074

LABECK ANN M  
922 209TH AVE NE  
SAMMAMISH WA98074

MURRAY CANDICE+CAMERON  
916 209TH AVE NE  
SAMMAMISH WA98074

FRANKLIN THOMAS  
P O BOX 2433  
ISSAQUAH WA98027

MCCLURE DAVID+DANIELS STEPH  
902 209TH AVE NE  
SAMMAMISH WA98074

GADDIS DAVID A+MARIA P  
1010 231ST PL NE  
SAMMAMISH WA98074

JOSEPH CELESTINE+SINIMOL MA  
20907 NE INGLEWOOD HILL RD  
SAMMAMISH WA98074

SAMMAMISH CITY OF  
FINANCE DEPARTMENT  
801 228TH AVE SE  
SAMMAMISH WA98075

SMITH MARJORIE A  
28 WESTPORT  
IRVINE CA92620

SANDERS BRADLEY M+KRISTI A  
1223 210TH AV NE  
SAMMAMISH WA98074

PROSEK DONALD E  
1218 209TH AVE NE  
SAMMAMISH WA98074

WSCO MPPP  
PO BOX 956  
KIRKLAND WA98983

WSCO MPPP  
PO BOX 956  
KIRKLAND WA98983

LUDWICK ERNEST DEAN  
4083 156TH AVE SE  
BELLEVUE WA98006

HAFFNER JOAN DOLORES  
4103 332ND AVE SE  
FALL CITY WA98024

TRANDEM SAMUEL A  
1307 210TH AVE NE  
SAMMAMISH WA98074

KEATING TINA M+KENNETH L  
1317 210TH AV NE  
SAMMAMISH WA98074

LOHN JUSTIN V+MONA VELSEH  
20911 NE 15TH ST  
SAMMAMISH WA98074

CHOI BYEONG K  
32550 7TH PL S  
FEDERAL WAY WA98003

CHOI BYEONG  
32550 7TH PL S  
FEDERAL WAY WA98003

OGDEN WILLIAM D+DAWN R  
1314 209TH AVE NE  
SAMMAMISH WA98074

OLIPHANT DAVID JAMES+ADRIAN  
1302 209TH AV NE  
SAMMAMISH WA98074  
**Exhibit 24**  
**SSDP 2016-00415**  
**002216**

TURNER FRED  
944 210 AVE NE  
SAMMAMISH WA98074

GAMROTH LAWRENCE PATRICK JR  
2930 RICHARDS RD #110  
BELLEVUE WA98005

DAVIDSON LEONARD C  
928 210TH AVE NE  
SAMMAMISH WA98074

TAPPING TIMOTHY+XIAOWEN LIU  
920 210TH AVE NE  
SAMMAMISH WA98074

GOMOLL LORRAINE R  
910 NE 210TH AVE  
SAMMAMISH WA98074

SALMOND ROBERT D  
21014 NE 9TH ST  
SAMMAMISH WA98074

BORCHERS STEVEN C & DEBRA R  
822 210TH AVE NE  
SAMMAMISH WA98074

ZIERRA TRACY  
834 210TH AVE NE  
SAMMAMISH WA98074

JOHNSON BRIAN S+KATHLAEN M  
828 210TH AVE NE  
SAMMAMISH WA98074

DAVIS MATTHEW+DAVIS MINERVA  
816 210TH AVE NE  
SAMMAMISH WA98074

NIELSEN THOMAS R+LISA R  
803 197TH AV SE  
SAMMAMISH WA98075

BAROUCH R SCOTT  
809 197TH PL SE  
SAMMAMISH WA98075

SUN YEU DIING  
16645 NORTHUP WAY  
BELLEVUE WA98008

HU SIAN+LI LI  
821 197TH AVE SE  
SAMMAMISH WA98075

YE SHENGHUA+HONG HAN  
3121 222ND CT SE  
SAMMAMISH WA98075

NONNAMAKER LARRY C  
824 197TH PL SE  
SAMMAMISH WA98075

HUANG CHIH-HSIEN  
818 197TH PL SE  
SAMMAMISH WA98075

TRAN DAVID+CARRIE Y  
812 197TH AVE SE  
SAMMAMISH WA98075

HU YAW-REN  
804 197TH AV SE  
SAMMAMISH WA98075

TORREY GORDON + DOROTHY  
19709 SE 8TH ST  
SAMMAMISH WA98074

~~ASHTON WOODS HOMEOWNERS ASN  
PO BOX 2608  
ISSAQUAH WA98027~~

ROGALSKI MARK E+CAROL L  
2801 E LK SAMMAMISH PKWY SE  
SAMMAMISH WA98075

REINHARDSEN JEFF &  
HAMILTION KAREN  
2805 E LK SAMMAMISH PKWY SE  
SAMMAMISH WA98075

REINHARDSEN JEFFRY+HAMILTON  
2805 E LKE SAMM PKWY SE  
SAMMAMISH WA98075

GABLE LYNDA S  
3117 214TH PL SE  
SAMMAMISH WA98075

LARGE CHRISTOPHER+TARA ROSE  
2811 E LK SAMMAMISH PKWY SE  
SAMMAMISH WA98075

STEWART IVAN  
2815 E LK SAMM PKWY SE  
SAMMAMISH WA98075

LUNSFORD JEFF & SUZY  
PO BOX 324  
ISSAQUAH WA98027

WIDDEN JOE & COLLEEN  
2821 E LK SAMMAMISH PKWY SE  
SAMMAMISH WA98075

HUTTON YORK  
2823 E LAKE SAMM PKWY SE  
SAMMAMISH WA98075  
**Exhibit 24**  
**SSDP 2016-00415**  
**002217**



MILLER MISTILYN R J+JORDAN  
2831 E LAKE SAMMAMISH PKWY  
SAMMAMISH WA98075

MILLER MISTILYN R J+JORDAN  
2831 E LAKE SAMMAMISH PKWY  
SAMMAMISH WA98075

MILLER MISTILYN R J+JORDAN  
2831 E LAKE SAMMAMISH PKWY  
SAMMAMISH WA98075

ROBINS WILLIAM VAL  
2905 E LK SAMMAMISH PKWY SE  
SAMMAMISH WA98075

ROBINS WILLIAM VAL  
2905 E LK SAMMAMISH PKWY SE  
SAMMAMISH WA98075

ROBINS WILLIAM VAL  
2905 E LK SAMMAMISH PKWY SE  
SAMMAMISH WA98075

LATHROP PATRICK  
17620 SE 297TH PL  
KENT WA98042

SADLER LARRY J  
2911 E LK SAMMAMISH PKWY SE  
SAMMAMISH WA98075

KOSS NATHAN D+NICOLE M  
1617 198TH PL SE  
SAMMAMISH WA98075

CINDRIC MICHAEL+NANCY  
1627 198TH PL SE  
SAMMAMISH WA98075

CHAKRAVARTY ANAND+SUMA KRIS  
19740 SE 17TH ST  
SAMMAMISH WA98075

CHIDIAC CARL J+LISA E  
19726 SE 17TH ST  
SAMMAMISH WA98075  
**Exhibit 24**  
**SSDP 2016-00415**  
**002218**

ANDERSON DALE NORMAN+KELLY  
19716 SE 17TH ST  
SAMMAMISH WA98075

GRINIUS-HILL SUSAN D  
19706 SE 17TH ST  
SAMMAMISH WA98075

CULVER JANE  
19715 SE 17TH ST  
SAMMAMISH WA98075

LETH GORM  
19745 SE 17TH ST  
SAMMAMISH WA98075

LU PENG+TAN LI  
19818 SE 19TH ST  
SAMMAMISH WA98075

FISCHIETTO-SENEGOR DANA  
815 E LAKE SAMMAMISH SHORE LN  
SAMMAMISH WA98075

~~FISCHIETTO-SENEGOR DANA  
815 E LAKE SAMMAMISH SHORE LN  
SAMMAMISH WA98075~~

JOHNSON JOHN A DR  
JOHNSON BARBARA  
821 E LK SAMP SHORE LN SE  
SAMMAMISH WA98075

MLSK LLC  
2423 176TH CT NE  
REDMOND WA98052

EATON ADAM T  
835 EAST LAKE SAMMAMISH SHORE  
SAMMAMISH WA98075

J AND M SCHMIDT TRUST  
903 E LAKE SAMMAMISH SHORE LN  
SAMMAMISH WA98075

RAMIREZ CHRISTOPHER J+SHANN  
909 E LK SAMMAMISH SHORE LANE  
SAMMAMISH WA98075

BEALL GENE FRANCIS+SALLY EL  
915 E LAKE SAMMAMISH SHORE LN  
SAMMAMISH WA98075

ALLRED DAVID+STACY  
921 EAST LAKE SAMMAMISH SHORE  
SAMMAMISH WA98075

REDDY PEGGY MICHAEL -TTEE  
929 E LAKE SAMMAMISH SHORE LN  
SAMMAMISH WA98075

GILL TRUST C/O KEYBANK  
ATTN TELMO EDGAR  
1301 5TH AVE WA-31-13-2438  
SEATTLE WA98101

~~GILL TRUST C/O KEYBANK  
ATTN TELMO EDGAR  
1301 5TH AVE WA-31-13-2438  
SEATTLE WA98101~~

~~GILL TRUST C/O KEYBANK  
ATTN TELMO EDGAR  
1301 5TH AVE WA-31-13-2438  
SEATTLE WA98101~~

~~GILL TRUST C/O KEYBANK  
ATTN TELMO EDGAR  
1301 5TH AVE WA-31-13-2438  
SEATTLE WA98101~~

~~GILL TRUST C/O KEYBANK  
ATTN TELMO EDGAR  
1301 5TH AVE WA-31-13-2438  
SEATTLE WA98101~~

~~GILL TRUST C/O KEY BANK  
ATTN TELMO EDGAR  
1301 5TH AVE WA-31-13-2438  
SEATTLE WA98101~~

~~FISCHIETTO-SENEGOR DANA  
815 E LAKE SAMMAMISH SHORE LN  
SAMMAMISH WA98075~~

HINCKLEY BOB  
3806 202ND PL SE  
SAMMAMISH WA98075

KACZMAROWSKI JEROME+KARIN  
206 209TH PL SE  
SAMMAMISH WA98074

ZHOU FU  
205 209TH PL SE  
SAMMAMISH WA98074

MORAN RICHARD P & KAREN T  
20705 SE 3RD WAY  
SAMMAMISH WA98074

MURRAY TYSON P+SHANNON S  
20709 SE 3RD WAY  
SAMMAMISH WA98074

HUNT PRENTICE JOHN  
20715 SE 3RD WAY  
SAMMAMISH WA98074

MICHELSEN WARREN+JENNIFER  
20719 SE 3RD WAY  
SAMMAMISH WA98074

NOROZI FRED  
19711 3RD AVE SE  
BOTHELL WA98012

**Exhibit 24**  
**SSDP2016-00415**  
**002219**



SAMMAMISH CITY OF  
FINANCE DEPARTMENT  
801 228TH AVE SE  
SAMMAMISH WA98075

STINER DANA B+BARBARA A  
616 BRIAR RD  
BELLINGHAM WA98225

CRAIGMONT ASSOCIATES LLC  
2010 156TH AVE NE #100  
BELLEVUE WA98007

CRAIGMONT ASSOCIATES LLC  
2010 156TH AVE NE #100  
BELLEVUE WA98007

PETRISOR CORNELL  
3314 198TH PL SE  
SAMMAMISH WA98075

KUTASHVILI GENNADIY  
3304 198TH PL SE  
SAMMAMISH WA98075

SCHROEDER SAMUEL C  
3300 198TH PL SE  
SAMMAMISH WA98075

SHINN MICHAEL T+TAMARA J  
3250 198TH PL SE  
SAMMAMISH WA98075

SANYAL SUBHAJYOTI+VIDHI SIN  
22844 SE 21ST ST  
SAMMAMISH WA98075

HAMLIN KAREN  
3236 198TH PL SE  
SAMMAMISH WA98075

LANTZY PATRICIA A  
3232 198TH PL SE  
SAMMAMISH WA98075

OSBORNE KENNETH MARK+KAREN  
3230 198TH PL SE  
SAMMAMISH WA98075

JAEGER MARK W+CASEY L  
3216 198TH PL SE  
SAMMAMISH WA98075

WENNER KENNETH EDWARD+CHARL  
19712 SE 33RD ST  
SAMMAMISH WA98075

KREIN BENJAMIN J  
36227 SE 47TH CT  
FALL CITY WA98024

SEXSMITH KENNETH M+NICOLE A  
3239 198TH PL SE  
SAMMAMISH WA98075

CHENG JOHN & EVELYN  
19710 SE 33RD ST  
SAMMAMISH WA98075

CHENG JOHN & EVELYN  
19710 SE 33RD ST  
SAMMAMISH WA98075

CHENG JOHN & EVELYN  
19710 SE 33RD ST  
SAMMAMISH WA98075

NOVEN KAZEM  
1402 3RD AVE #828  
SEATTLE WA98101

COMPTON IAN  
3208 E LAKE SAMMAMISH PKWY SE  
SAMMAMISH WA98075

WAVERLY HILLS CLUB INC  
PO BOX 427  
ISSAQUAH WA98027

WACKERHAGEN GEORGE J+GWYN P  
3225 198TH PL SE  
SAMMAMISH WA98075

NYCHAY JOHN  
3221 198TH PL SE  
SAMMAMISH WA98075

MCKINNEY SUSAN K  
3229 198TH PL SE  
SAMMAMISH WA98075

LIU DANNI+PEIGEN JIANG  
19480 SE 28TH PL  
SAMMAMISH WA98075

ENGSTROM BRIAN J+HEATHER M  
19474 SE 28TH PL  
SAMMAMISH WA98075

ITA MARK & VAL  
19468 SE 28TH PL  
SAMMAMISH WA98075

ZHU DAN+ZHOU JIASHU  
19462 SE 28TH PL  
SAMMAMISH WA98075

LI XIN+LIDAN LI  
19456 SE 28TH PL  
SAMMAMISH WA98075  
**Exhibit 24**  
**SDP 2806-00415**  
**002220**

NAGUTHANAWALA MURTUZA+JUMAN  
19448 SE 28TH PL  
SAMMAMISH WA98075

LEE VICKY  
2809 194TH PL SE  
SAMMAMISH WA98075

TREMBLE JOHN E + TERESA G  
2813 194TH PL SE  
SAMMAMISH WA98075

HUSE TIM A+HAMILTON KRISTI  
19437 SE 28TH PL  
SAMMAMISH WA98075

TUAN CHARLES J  
19441 SE 28TH PL  
SAMMAMISH WA98075

CHUA ENG HWA  
19445 SE 28TH PL  
SAMMAMISH WA98075

GRINBERG MICHAEL+MARGARITA  
19451 SE 28TH PL  
SAMMAMISH WA98075

SHANAHAN CARL  
19457 SE 27TH PL  
SAMMAMISH WA98075

GHANGURDE MUKUND+INA J  
19465 SE 28TH PL  
SAMMAMISH WA98075

LAL ABHISHEK+SMITA SHRIVAST  
19471 SE 28TH PL  
SAMMAMISH WA98075

SHERBROOKE HOA  
C/O BRIAN ENGSTROM  
19474 SE 28TH PL  
SAMMAMISH WA98075

~~SAMMAMISH CITY OF  
801 228TH AVE SE  
SAMMAMISH WA98074~~

THAIN STEVEN+CHRISTINE  
1706 205TH PL NE  
SAMMAMISH WA98074

STAHURA PAUL A+FLORENCE  
1720 205TH PL NE  
SAMMAMISH WA98074

LOVELL PAUL A+HEATHER A  
1728 205TH PL NE  
SAMMAMISH WA98074

CHRYSAFIDIS JORDAN+KAREN RA  
1736 205TH PL NE  
SAMMAMISH WA98074

LUDEMAN JOHN & JANET  
1737 205TH PL NE  
SAMMAMISH WA98074

TANNER GORDON W+JULIE A  
1733 205TH PL NE  
SAMMAMISH WA98074

LI YANG+XIAO PING CHEN  
1729 205TH PL NE  
SAMMAMISH WA98074

YEN RODNEY G  
1717 205TH PL NE  
SAMMAMISH WA98074

EAST TO WEST INVESTMENTS LL  
2008 E LAKE SAMMAMISH PKWY NE  
SAMMAMISH WA98074

MASTERSON THOMAS R+JONIE S  
2007 E LK SAMMAMISH PKWY NE  
SAMMAMISH WA98074

BOLENDER CORRINA S+GLEN L R  
1638 207TH AV NE  
SAMMAMISH WA98075

MOORE TATIANA & RICHARD  
PO BOX 2817  
REDMOND WA98073

DEBOER SCOTT+WANG XIAOMEI  
1606 207TH AVE NE  
SAMMAMISH WA98074

VOTH GARY R  
1612 207TH AVE NE  
SAMMAMISH WA98074

GILBERT WILLIAM & HELENA  
1630 207TH AVE NE  
SAMMAMISH WA98074

KAYAMA YUKO  
1648 207TH AVE NE  
SAMMAMISH WA98074

YAP JOE KENG  
1639 207TH AVE NE  
SAMMAMISH WA98074

HUGGINS MATTHEW A+DEBRA L  
1635 207TH AVE NE  
SAMMAMISH WA98074

Exhibit 24  
SDP 2076-00415  
002221



GBADEGESIN ABOLADE+VICTORIA  
1625 207TH AVE NE  
SAMMAMISH WA98074

GBADEGESIN ABOLADE+VICTORIA  
1625 207TH AVE NE  
SAMMAMISH WA98074

JANNEY RICHARD+MELISSA  
1615 207TH AVE NE  
SAMMAMISH WA98074

HARRISON JOHN SCOTT+DAREL L  
1605 207TH AVE NE  
SAMMAMISH WA98074

ZHENG HAO+FANG TIAN  
5019 SAUL ST  
PHILADELPHIA PA19124

BHATT RUTWICK+PATIL SHILPA  
1624 205TH PL NE  
SAMMAMISH WA98074

BRUMMETT ARTHUR J+LUZ A S  
1632 205TH PL NE  
SAMMAMISH WA98074

SANDERS JAMES C & MAUREEN C  
32124 32ND AV SW  
FEDERAL WAY WA98023

PATIEJUNAS KESTUTIS+SUSAN K  
1609 205TH PL NE  
SAMMAMISH WA98074

BAKER JOHNATHON D+JEANNINE  
20432 NE 16TH ST #156  
SAMMAMISH WA98074

KAO TA-CHIH  
1620 204TH PL NE  
SAMMAMISH WA98074

JOHN MATHEW+RENU MATHEW  
1630 204TH PL NE  
SAMMAMISH WA98074

LI YANG+ZHOU HU  
1636 204TH PL NE  
SAMMAMISH WA98074

O'BEIRNE PAUL & TERESITA  
1635 204TH PL NE  
SAMMAMISH WA98074

KODE KALIDAS Y & SHUBMADA K  
1625 204TH PL NE  
SAMMAMISH WA98074

WILLIAMS TERRY J+MICHELLE C  
1617 204TH PL NE  
SAMMAMISH WA98074

YANG DANIEL+VALMEO-YANG HEL  
1618 204TH AVE NE  
SAMMAMISH WA98074

GRENIER ELAINE  
1622 204TH AV NE  
SAMMAMISH WA98074

STIVERS WILLIAM PATRICK+LIS  
1628 204TH AVE NE  
SAMMAMISH WA98074

BENJAMIN STEVEN DEAN+PATRIC  
1634 204TH AVE NE  
SAMMAMISH WA98074

CARVAJAL JOSEPH M+GEORGINA  
1642 204TH AVE NE  
SAMMAMISH WA98074

CHENG RAYMOND  
1646 204TH AVE NE  
SAMMAMISH WA98074

WILLIAMSON CRAIG ARTHUR+JAN  
1650 204TH AVE NE  
SAMMAMISH WA98074

JAGLA FRANCES M+LEON B  
1656 204TH AV NE  
SAMMAMISH WA98074

JIH FELIX R+SHELLEY F  
1660 204TH AVENUE NE  
SAMMAMISH WA98074

ADAMS TERRY P  
1664 204TH AVE NE  
SAMMAMISH WA98074

SIOU EDWARD Y+FLORENCE  
1665 204TH AVE NE  
SAMMAMISH WA98074

NORMAN JERRY A+KATHY A  
1661 204TH AVE NE  
SAMMAMISH WA98074

BRENNAN LAWRENCE L+KYLE J  
1653 204TH AVE NE  
SAMMAMISH WA98074

BOZICK STEPHEN  
1645 204TH AV NE  
SAMMAMISH WA98074  
**Exhibit 24**  
**SSDP 2016-00415**  
**002222**

DANIEL CHACKO P+LEENA  
1637 204TH AVE NE  
SAMMAMISH WA98074

WANG SIQING+HONGMING LIU  
1629 204TH AVE NE  
SAMMAMISH WA98074

HANSON DANIEL+NANCY  
1619 204TH AVE NE  
SAMMAMISH WA98074

SAMMAMISH CITY OF  
FINANCE DEPARTMENT  
801 228TH AVE SE  
SAMMAMISH WA98075

CORMIER ROBERT P+JEAN L  
2212 192ND AVE SE  
SAMMAMISH WA98075

BENSON ROGER A & KATHLEEN A  
2208 192ND SE  
SAMMAMISH WA98075

ZHOU QIAN+GAO JINYU  
2204 192ND AVE SE  
SAMMAMISH WA98075

HAINES EDWARD E+KAREN K  
2140 192ND AVE SE  
SAMMAMISH WA98075

BROWN R R  
2130 192ND SE  
SAMMAMISH WA98075

HAWES GREGORY S  
19301 SE 21ST ST  
SAMMAMISH WA98075

WOOLSEY JOHN F+CHRISTINE A  
19309 SE 21ST ST  
SAMMAMISH WA98075

FLANAGAN WILLIAM J  
19317 SE 21ST ST  
SAMMAMISH WA98075

RIEGEL MARK R  
19325 SE 21ST ST  
SAMMAMISH WA98075

KENT BELINDA  
19333 SE 21ST ST  
SAMMAMISH WA98075

LA RUE CHRISTOPHER J+JENNIF  
19341 SE 21ST ST  
SAMMAMISH WA98075

HERRING LUTHER A+JENNIFER D  
19405 SE 21ST ST  
SAMMAMISH WA98075

WHITFIELD DAVID  
19415 SE 21ST ST  
SAMMAMISH WA98075

HOLLADAY WILLIAM & PATRICIA  
19425 SE 21ST ST  
SAMMAMISH WA98075

MCVAY RICHARD F & SHANNON S  
19435 SE 21ST ST  
SAMMAMISH WA98075

FRANKLIN DOUGLAS B  
19441 SE 21ST ST  
SAMMAMISH WA98075

WIEBURG BRETT M+TAWAN A PRA  
19445 SE 21ST ST  
SAMMAMISH WA98075

BOUTRY MATTHIEU J+STEPHANIE  
19503 SE 21ST ST  
SAMMAMISH WA98075

TUPPER JUNE E  
19513 SE 21ST ST  
SAMMAMISH WA98075

ANANTHARAMAN RAKESH+RAMA MU  
19523 SE 21ST ST  
SAMMAMISH WA98075

ROONEY BRIAN J+LENORE N  
PO BOX 1341  
ISSAQUAH WA98027

TRAVAGLIO CHRIS+CHELSEA  
19520 SE 21ST ST  
SAMMAMISH WA98075

MALONE DENIS J III  
19512 SE 21ST ST  
SAMMAMISH WA98075

GILBERT JOHN ERIC+TRACEY AN  
19504 SE 21ST ST  
SAMMAMISH WA98075

ZHANG QIONG  
19438 SE 21ST ST  
SAMMAMISH WA98075

LENZ ROBERT L+SANDRA L  
19428 SE 21ST ST  
SAMMAMISH WA98075  
**Exhibit 24**  
**SSDP 2016-00415**  
**002223**



KELLY PETER J+SHEILA  
19418 SE 21ST ST  
SAMMAMISH WA98075

GODINEZ FERNANDO+MILCA  
19408 SE 21ST ST  
SAMMAMISH WA98075

GOULDING JAMES G+CAROLINE S  
19338 SE 21ST ST  
SAMMAMISH WA98075

BERTRAM RICHARD A  
19322 SE 21ST  
SAMMAMISH WA98075

GRAM RICHARD A  
19306 SE 21ST ST  
SAMMAMISH WA98075

TURNAGE WILLIAM ROBERT JR+G  
1515 207TH PL NE  
REDMOND WA98053

PAN HENRY H+JENNIFER C  
2024 193RD AV SE  
SAMMAMISH WA98075

BURGERT JOEL+DIANE  
2014 193RD AVE SE  
SAMMAMISH WA98075

ARRABITO JOHN T  
19303 44TH AVE W  
LYNNWOOD WA98036

KARNES DAVID A+NANCY J  
2005 193RD AVE SE  
SAMMAMISH WA98075

MEANY JOHN E+ENG ALLISON J  
510 114TH ST NE  
TULALIP WA98271

SAMMAMISH CITY OF  
FINANCE DEPARTMENT  
801 228TH AVE SE  
SAMMAMISH WA98075

MANTEL AUTUMN M  
BALOGH EUGENE C  
19218 SE 20TH CT  
SAMMAMISH WA98075

MCLEMORE MARK & LISA  
19223 SE 20TH CT  
SAMMAMISH WA98075

KNAPPENBERGER TIMOTHY A+ROB  
2037 193RD AV SE  
SAMMAMISH WA98075

MOLINA ROBERT E & JANET T  
19208 SE 21ST ST  
SAMMAMISH WA98075

MAYO PAUL L+KELLIE R  
19540 SE 23RD ST  
SAMMAMISH WA98075

FRISHKORN JOHN R+JENNIFER S  
19530 SE 23RD ST  
SAMMAMISH WA98075

ARMITAGE ANTHONY  
19516 SE 23RD ST  
SAMMAMISH WA98075

GARRETSON DAVID R  
19510 SE 23RD ST  
SAMMAMISH WA98075

HERGERT KEVIN J+CLAUDIA L P  
19505 SE 23RD ST  
SAMMAMISH WA98075

TANK IRMGARD  
RANKIN JOHN  
19511 SE 23RD ST  
SAMMAMISH WA98075

FORDE JOSEPH  
19543 SE 23RD ST  
SAMMAMISH WA98075

FORDE JOSEPH R  
19543 SE 23RD ST  
SAMMAMISH WA98075

KING COUNTY-PROPERTY SVCS  
ADM-ES-0800  
500 4TH AVE  
SEATTLE WA98004

SPEIRS CHRISTINE L  
2205 197TH AVE SE  
SAMMAMISH WA98075

FORSLUND MARK K+TONI A  
19620 SE 23RD ST  
SAMMAMISH WA98075

ROBINSON ELEANOR A+DEREK R  
19606 SE 23RD ST  
SAMMAMISH WA98075

LLOYD ROLISE P  
19605 SE 23RD ST  
SAMMAMISH WA98075

LUCKING MARGARET A+DEAN SHA  
19615 SE 23RD ST  
SAMMAMISH WA98075  
**Exhibit 24**  
**SSDP 2015-00415**  
**002224**

KROPP JOHN F+KIMBERLEY J  
19625 SE 23RD ST  
SAMMAMISH WA98075

DE FORREST RAYMOND & SUSAN  
19728 SE 24TH WAY  
SAMMAMISH WA98075

KERSWILL NEIL+NICOLA  
19618 SE 21ST ST  
SAMMAMISH WA98075

STONE JOHN -TTEE  
19608 SE 21ST ST  
SAMMAMISH WA98075

CARSTENSEN DENNIS  
37649 TEEL LN NE  
HANSVILLE WN98340

MORDY KENT W  
2127 197TH AVE SE  
SAMMAMISH WA98075

TOLL SHANNON  
1621 209TH PL NE  
SAMMAMISH WA98053

SAMMAMISH CITY OF  
FINANCE DEPARTMENT  
801 228TH AVE SE  
SAMMAMISH WA98075

SHAUF TIMOTHY ALAN+MICHELLE  
3793 201ST CT SE  
SAMMAMISH WA98075

ARMAND AHMAD+MAHVASH  
3775 201ST CT SE  
SAMMAMISH WA98075

PURI MANOJ+POONAM  
3735 201ST CT SE  
SAMMAMISH WA98075

CHEN SHUO  
3701 201ST CT SE  
SAMMAMISH WA98075

LEHR KATHLEEN A  
20122 SE 37TH ST  
SAMMAMISH WA98075

PERRON ERIC+ELENA  
PO BOX 2531  
ISSAQUAH WA98027

LA MOTHE MICHAEL+BOLOZDYNIA  
20146 SE 37TH ST  
SAMMAMISH WA98075

FEATHERSTONE MARK+NOVA DE  
20158 SE 37TH ST  
SAMMAMISH WA98075

LEE TONY+ZHANG JING JUN  
20172 SE 37TH ST  
SAMMAMISH WA98075

BLICHFELD HENRIK+JEANNE  
20186 SE 37TH ST  
SAMMAMISH WA98075

TSENG VEN-HUNG+HSU MEY-CHUN  
20198 SE 37TH ST  
SAMMAMISH WA98075

LI BING+YAN GNO  
3709 201ST PL SE  
SAMMAMISH WA98075

PARSONSON GREGORY+TRICIA  
3734 201ST PL SE  
SAMMAMISH WA98075

HOLSTE STEVEN T+MIYUKI N-TT  
3760 201ST PL SE  
SAMMAMISH WA98075

DUONG VIEN+FOU VIVIAN  
3796 201ST PL SE  
SAMMAMISH WA98075

BALFOUR EDWARD+LOREN  
3799 201ST PL SE  
SAMMAMISH WA98075

WANG HONGYAN+YINCHUN  
3757 201ST PL SE  
SAMMAMISH WA98075

ZHENG MEIJUN  
3739 201ST PL SE  
SAMMAMISH WA98075

HE MINJIAN+QIAN YUE WANG  
3720 201ST CT SE  
SAMMAMISH WA98075

KATZ SETH+KIMBERLY  
3752 201ST CT SE  
SAMMAMISH WA98075

TEPERDJIAN ELVIRA R+BARRY J  
3784 201ST PL SE  
SAMMAMISH WA98075

ZHOU LEI+GAO LIWEN  
20181 SE 37TH PL  
SAMMAMISH WA98075  
**Exhibit 24**  
**SSDP2016-00415**  
**002225**



DADA ARINOLA  
3838 201ST CT SE  
SAMMAMISH WA98075

YE NAN+CHEN MING  
3840 201ST CT SE  
SAMMAMISH WA98075

CALLAWAY JUSTIN B+AMIE M  
3852 201ST CT SE  
SAMMAMISH WA98075

TOLL WA LP  
9720 NE 120TH PL #100  
KIRKLAND WA98034

SIRAVARA BHARATH+SAMRUDDHI  
3872 201ST CT SE  
SAMMAMISH WA98075

YANG ZISHU  
3886 201ST CT SE  
SAMMAMISH WA98074

WHITWORTH JENNIFER TRUST  
18124 WEDGE PKWY #513  
RENO NV89511

MURDUDKAR SAMEER+JANHAVI  
3897 201ST CT SE  
SAMMAMISH WA98075

HSU YUNG+ROSE HUYNH  
3889 201ST CT SE  
SAMMAMISH WA98074

GASSON PAUL+CECILE  
3875 201ST CT SE  
SAMMAMISH WA98075

WU YAN  
C/O WINDERMERE PROP MGMT  
700 112TH AVE NE #203  
BELLEVUE WA98004

KRISEMAN JAMES+PATTI  
3857 201ST CT SE  
SAMMAMISH WA98074

RALPHS DOUG  
3843 201ST CT SE  
SAMMAMISH WA98075

NOBLE JOHN+SUSAN M  
3825 201ST CT SE  
SAMMAMISH WA98075

~~TOLL WA LP  
9720 NE 120TH PL #100  
KIRKLAND WA98034~~

ZHANG CHENHUI+RAN DUAN  
3801 201ST CT SE  
SAMMAMISH WA98075

SHORELANE VISTAS HOA  
C/O THE MGMT TRUST-CDC DIV  
PO BOX 4457  
SANTA ANA CA92702

~~SHORELANE VISTAS HOA  
C/O THE MGMT TRUST-CDC DIV  
PO BOX 4457  
SANTA ANA CA92702~~

~~SHORELANE VISTAS HOA  
C/O THE MGMT TRUST-CDC DIV  
PO BOX 4457  
SANTA ANA CA92702~~

~~SHORELANE VISTAS HOA  
C/O THE MGMT TRUST-CDC DIV  
PO BOX 4457  
SANTA ANA CA92702~~

~~SHORELANE VISTAS HOA  
C/O THE MGMT TRUST-CDC DIV  
PO BOX 4457  
SANTA ANA CA92702~~

~~SHORELANE VISTAS HOA  
C/O THE MGMT TRUST-CDC DIV  
PO BOX 4457  
SANTA ANA CA92702~~

~~SHORELANE VISAS HOA  
C/O THE MGMT TRUST-CDC DIV  
PO BOX 4457  
SANTA ANA CA92702~~

GUDMUNDSON MELVIN DEAN  
2544 GRAVELLY BEACH LP RD NW  
OLYMPIA WA98502

MUELLER JANET M  
243 210TH AV NE  
SAMMAMSIH WA98074

LEONARD MARGARET M  
235 210TH AVE NE  
SAMMAMISH WA98074

LAKEFIELD ASSOCIATES INC  
704 228TH AVE NE #312  
SAMMAMISH WA98074

NICHOLS STEVE  
215 210TH AVE NE  
SAMMAMISH WA98074

SANFORD SCOTT J  
211 210TH AVE NE  
SAMMAMISH WA98074

FLETCHER ASHLEY E+GEORGE A  
205 210TH AVE NE **Exhibit 24**  
SAMMAMISH WA98074 **SDP2017-00415**  
**002226**

SAUNDERS DAVID R+MATSON EMI  
129 210TH AVE NE  
SAMMAMISH WA98074

JOHNSON TYRONE V+ MARICE D  
108 LOUIS THOMPSON RD NE  
SAMMAMISH WA98074

KANTONEN ULLA & MARK  
116 THOMPSON HILL RD NE  
SAMMAMISH WA98074

DAHL GEOFF  
124 LOUIS THOMPSON RD NE  
SAMMAMISH WA98074

STANKIEWICZ LAKASZ M+KATHY  
204 208TH AVE NE  
SAMMAMISH WA98074

PEDWELL JASON A+KATHERINE  
212 208TH AVE NE  
SAMMAMISH WA98074

ZAMANIAN HIROKO Y  
220 208TH AVE NE  
SAMMAMISH WA98074

MENDELL ROBERT A+KARIN K  
228 208TH AVE NE  
SAMMAMISH WA98074

LUEPNITZ LYNN H+DONNA L  
238 208TH AV NE  
SAMMAMISH WA98074

TAYLOR KEN & CINDY  
250 208TH AVE NE  
SAMMAMISH WA98074

MADDEN CHARLES  
PO BOX 189  
MERCER ISLAND WA98040

CROSS MARK R+  
PAMELA ANNE MAUK  
247 208TH NE  
SAMMAMISH WA98074

NELSON LAWRENCE W & ANNE M  
4 CHASSE DRIVE  
GUILFORD CT06437

MILLER ELLIOT+YOKO  
227 208TH AVE NE  
SAMMAMISH WA98074

WOOLDRIDGE BRAD J+JENNIFER  
217 208TH AVE NE  
SAMMAMISH WA98074

PIGGOTT MARK+PAMELA BETH  
463 210TH AVE NE  
SAMMAMISH WA98074

GEISTFELD KIRK+JULIE  
457 210TH AVE NE  
SAMMAMISH WA98074

ZHUO TIANLE  
5016 134TH PL SE  
BELLEVUE WA98006

TREW CHERYL L  
445 210TH AVE NE  
SAMMAMISH WA98074

SHALABY JOEL+JULIE  
437 210TH AVE NE  
SAMMAMISH WA98074

SEOW SHENG-WEN  
18806 SE 16TH ST  
VANCOUVER WA98683

ESTES TIM+LINDA JARUCKIS  
421 210TH AVE NE  
SAMMAMISH WA98074

KAPLAN JESSE D+CAROLINE Y W  
413 210TH AVE NE  
SAMMAMISH WA98074

DSOUZA ARUN  
405 210TH AVE NE  
SAMMAMISH WA98074

HAYRE GURDIP+JAGJEET SAHOTA  
402 209TH AVE NE  
SAMMAMISH WA98074

PAUL JYOTIRMOY  
650 BELLEVUE WAY NE #2705  
BELLEVUE WA98004

LYTLE ROBERT B+BROOKE B  
420 209TH AVE NE  
SAMMAMISH WA98074

FOWLER NICK+TIAMA  
432 209TH AVE NE  
SAMMAMISH WA98074

REDDING DAVID R+ANNE L LAPI  
442 209TH AVE NE  
SAMMMAMISH WA98074

SMART CHARLES P  
1001 E BROADWAY ST #218  
MISSOULA MT59802  
**Exhibit 24**  
**SSDP2016-00415**  
**002227**



NINNEMAN GARY+PAMELA  
463 209TH AVE NE  
SAMMAMISH WA98074

NINNEMAN GARY+PAMELA  
463 209 AVE NE  
~~SAMMAMISH WA98074~~

ITO KOTA+SACHIE  
459 209TH AVE NE  
SAMMAMISH WA98074

HOGAN FRANCIS P+LAURA A  
439 209TH AVE NE  
SAMMAMISH WA98074

HOGAN FRANCIS P+LAURA A  
439 209TH AVE NE  
~~SAMMAMISH WA98074~~

SHANKARAN SHIVKUMAR  
431 209TH AVE NE  
SAMMAMISH WA98074

GRIGORE VALERIU BOGDAN+CLAU  
421 209TH AVE NE  
SAMMAMISH WA98074

SOUTHWICK TODD+GOLDEN NICCO  
413 209TH AVE NE  
SAMMAMISH WA98074

WICTOR JOHAN R & MARY R  
408 208TH AVE NE  
SAMMAMISH WA98074

PATNEY SACHIN+PHOEBE  
259 208TH AVE NE  
SAMAMMISH WA98074

EBERSOLE TOM+SUZANNE SCHOLL  
416 208TH AVE NE  
SAMMAMISH WA98074

BANDARCHUK ALIAKSANDR S+CAT  
506 208TH AVE NE  
SAMMAMISH WA98074

VANDELL ROBERT G+STACEY L  
512 208TH AVE NE  
SAMMAMISH WA98074

HOOVER RUSSELL D+KATHLEEN  
520 208TH AVE NE  
SAMMAMISH WA98074

JEWETT GLENN A+ELIZABETH J  
528 208TH AV NE  
SAMMAMISH WA98074

MULVANEY JEFFREY L  
536 208TH AVE NE  
SAMMAMISH WA98074

YATES ALAN+LINDA TWEEDIE-TT  
15708 232ND AVE NE  
WOODINVILLE WA98077

BEEDELE GARY & NICOLE  
20807 NE 8TH ST  
SAMMAMISH WA98074

VAJJIRAVEL MURALI+HEMA RAJA  
20623 NE 5TH PL  
SAMMAMISH WA98074

DOWNING TIMOTHY F JR  
20613 NE 5TH PL  
SAMMAMISH WA98074

PADAWER ANDREW D  
20125 NE 85TH ST  
REDMOND WA98053

FLATUM EARL E+MARJORIE M  
511 205TH AV NE  
SAMMAMISH WA98074

QI FANG+LEI TIAN  
525 205TH AVE NE  
SAMMAMISH WA98074

HAYES BEN  
543 205TH AVE NE  
~~SAMMAMISH WA98074~~

MARINEAU GERARD  
20504 NE 5TH PL  
SAMMAMISH WA98074

BABICZ STANLEY  
20518 NE 5TH PL  
SAMMAMISH WA98074

WANG FRANK E+JIE X  
20532 NE 5TH PL  
SAMMAMISH WA98074

PARKER DERRICK+HILLARY  
20606 NE 5TH PL  
SAMMAMISH WA98074

GRAY RANDALL J+SHARON A  
513 207TH AVE NE  
SAMMAMISH WA98074

HARLAN MICHAEL B  
YEE VIVIAN Y N  
505 207TH AVE NE  
SAMMAMISH WA98074  
**Exhibit 24**  
**SSDP2016-00415**  
**002228**

BISELL JOHN R+PAMELA L  
523 207TH AVE NE  
SAMMAMISH WA98074

HEBERT MICHAEL J+CHRISTINA  
533 207TH AVENUE NE  
SAMMAMISH WA98074

BANGARIA SANJEEV  
537 207TH AVE NE  
SAMMAMISH WA98074

YATES KATHRYN  
542 207TH AVE NE  
SAMMAMISH WA98074

SIRAJ FAYSEL+FETIYA OMER  
538 207TH AVE NE  
SAMMAMISH WA98074

BRADSTREET JOHN+EBERHARDT V  
543 208TH AVE NE  
SAMMAMISH WA98074

REID ALICIA R+CHARLEY R  
535 208TH AVE NE  
SAMMAMISH WA98074

CHIU JESSIE  
527 208TH AVE NE  
SAMMAMISH WA98074

HAMILTON PAUL S+DEANNA K  
519 208TH AVE NE  
SAMMAMISH WA98074

RONNEBURG FRANK+CLAIRE  
511 208TH AV NE  
SAMMAMISH WA98074

CHEN PAUL C C ET AL  
503 208TH AVE NE  
SAMMAMISH WA98074

DAKAR BERNARD+LAILA  
20708 NE 5TH PL  
SAMMAMISH WA98074

STEVENS DAVID V  
510 207TH AVE NE  
SAMMAMISH WA98074

ZHAN JUN RONG  
7523 SNOWBERRY AVE SE  
SNOQUALMIE WA98065

LAMMERS MARTIN W III+SUSAN  
526 207TH AVE NE  
SAMMAMISH WA98074

LI MING LIE+QI-QI SHU  
534 207TH AVE NE  
SAMMAMISH WA98074

~~SAMMAMISH CITY OF  
FINANCE DEPARTMENT  
801 228TH AVE SE  
SAMMAMISH WA98075~~

~~GORDIAN DEVELOPMENT  
2291 NE 60TH ST  
SEATTLE WA98115~~

COPENHAVER T DIANE  
3110 W LK SAMMAMISH PKWY SE #1  
BELLEVUE WA98008

~~COPENHAVER T DIANE  
3110 W LK SAMMAMISH PKWY SE #1  
BELLEVUE WA98008~~

OTOS LARRY D + SUSAN K  
2303 192ND AVE SE  
SAMMAMISH WA98075

PARKER BRYAN D+JULIE A  
2308 EAST LAKE SAMMAMISH PL SE  
SAMMAMISH WA98075

OTOS LARRY D+SUSAN K  
2303 192ND AVE SE  
SAMMAMISH WA98075

OTOS LARRY+SUSAN  
2302 192ND AV SE  
SAMMAMISH WA98075

LEE MATTHEW W+GAIA S POCOBE  
19116 SE 22BD PL  
SAMMAMISH WA98075

DICKSON MALCOLM+LISA  
2220 EAST LAKE SAMMAMISH PL SE  
SAMMAMISH WA98075

STEINMAN JONATHAN  
2224 EAST LAKE SAMMAMISH PL SE  
SAMMAMISH WA98075

COOPER MICHAEL+WOODRUFF TEE  
24323 NE 10TH ST  
SAMMAMISH WA98074

BURCHECI SAMUEL+JAMIE N  
2195 192ND AVE SE  
SAMMAMISH WA98075

DONELSON ERIC  
2206 E LAKE SAMMAMISH PL SE  
SAMMAMISH WA98075

Exhibit 24  
SSDP2016-00415  
002229



JOHNSTON DALE  
2125 192ND ST SE  
SAMMAMISH WA98075

COOPER MICHAEL+WOODRUFF TEE  
24323 NE 10TH ST  
SAMMAMISH WA98074

HESS JAMES H  
2201 190TH PL SE  
SAMMAMISH WA98075

WOOD WILLIAM T+JODY J  
2200 190TH PL SE  
SAMMAMISH WA98075

GRANT DONALD F+ROEJEAN F  
2132 190TH PL SE  
SAMMAMISH WA98075

LI RONGDA+SHOEFENG CHEN  
2129 190TH PL SE  
SAMMAMISH WA98075

GASS STEFAN+CORRIE MARTELL  
2121 192ND AVE SE  
SAMMAMISH WA98075

PARKINSON WILLIAM F+LAURA M  
2112 EAST LK SAMM PKWY SE  
SAMMAMISH WA98078

TANGEN SHANE P  
2121 190TH PL SE  
SAMMAMISH WA98075

AVENDANO ANDRO+KATHARINE  
2113 LK SAMM PKWY SE  
SAMMAMISH WA98075

STARCEVICH KAREN+JOHN  
2111 192ND AVE SE  
SAMMAMISH WA98075

LIGDA ALAN S  
2101 192ND AVE SE  
SAMMAMISH WA98075

CARLSON NANCY+QUERRY SUZANN  
2105 190TH PL SE  
SAMMAMISH WA98075

SEECOF MARK+LINDA  
1420 NW GILMAN BLVD #2-2223  
ISSAQUAH WA98027

LARSEN TODD A  
2104 E LK SAMMAMISH PKWY SE  
SAMMAMISH WA98075

NEIL DAVID BARTH  
9716 13TH NW  
SEATTLE WA98117

BOX ELIZABETH  
2023 192ND AVE SE  
SAMMAMISH WA98075

AFSHAR ALI A+ROZITA P  
2025 E LK SAMM PKWY SE  
SAMMAMISH WA98075

SNYDER DARCI A+LUKE A  
2031 190TH PL SE  
SAMMAMISH WA98075

LARSEN DON B  
2015 192ND AVE SE  
SAMMAMISH WA98075

SCHENKER SCOTT B+MEI LING S  
2017 E LAKE SAMMAMISH PKWY SE  
SAMMAMISH WA98075

BERTA KENNETH W  
11500 NE 128TH ST #46  
KIRKLAND WA98034

KHARATE SANJAY+PATIL VAISHA  
2001 E LAKE SAMMAMISH PKWY SE  
SAMMAMISH WA98075

THOMPSON NATHANIEL+ALISON  
2325 E LAKE SAMMAMISH PL SE  
SAMMAMISH WA98075

ABERNATHY MICHAEL J+GINA M  
2331 E LAKE SAMMAMISH PL SE  
SAMMAMISH WA98075

BAISCH SCOTT C+JENNIFER C  
2317 E LK SAMMAMISH PL SE  
SAMMAMISH WA98075

PARROTT MICHAEL+DIANE  
2311 E LAKE SAMMAMISH PL SE  
SAMMAMISH WA98075

BERES A W  
2305 E LAKE SAMMAMISH PL SE  
SAMMAMISH WA98075

EAST THERESA S  
651 E ST ANDREWS DR  
SHELTON WA98584

HARRELL PATRICIA J  
2221 E LAKE SAMMAMISH PL SE  
SAMMAMISH WA98075

Exhibit 24  
SSDP 2016-00415  
002230

LA PLANT PORTER+GAIL  
2017 E LAKE SAMMAMISH PL SE  
SAMMAMISH WA98075

BADRI MAHMOUD+MITRA SHAMS  
2011 E LAKE SAMMAMISH PL SE  
SAMMAMISH WA98075

CORMIER WILLIAM H+MELISSA R  
2021 EAST LAKE SAMMAMISH PL SE  
SAMMAMISH WA98075

ABTAHI SAEED+SUSAN  
19011 NE 151ST ST  
WOODINVILLE WA98072

WHITE YVETTE+CALVIN  
2111 E LAKE SAMMAMISH PL SE  
SAMMAMISH WA98075

CROW HOWARD M  
2127 EAST LAKE SAMMAMISH PL SE  
SAMMAMISH WA98075

MEYER CHARLES O+ PATRICIA B  
2121 EAST LAKE SAMMAMISH PL SE  
SAMMAMISH WA98075

ELDER COLIN  
2115 E LAKE SAMMAMISH PL SE  
SAMMAMISH WA98075

BROWN BARBARA ANN  
2101 E LAKE SAMMAMISH PL SE  
SAMMAMISH WA98075

~~BROWN BARBARA ANN  
2101 E LAKE SAMMAMISH PL SE  
SAMMAMISH WA98075~~

FARACI ANDREW J+ALLISA E  
2133 E LAKE SAMMAMISH PL SE  
SAMMAMISH WA98075

~~HARRELL PATRICIA J  
2221 E LAKE SAMMAMISH PL SE  
SAMMAMISH WA98075~~

MALLORY CHARLES W+GRIFFIN J  
19605 SE 31ST PL  
SAMMAMISH WA98075

PIRELLO MICHAEL J  
19600 SE 31ST PL  
SAMMAMISH WA98075

COOK CHRISTOPHER M+JULIE C  
19604 SE 31ST PL  
SAMMAMISH WA98075

SALINGER KRISTIE  
19610 SE 31ST PL  
SAMMAMISH WA98075

JETT CAROLYN SUE  
3025 197TH AVE SE  
SAMMAMISH WA98075

LANGE RYAN D+SARAH L  
3015 197TH AVE SE  
SAMMAMISH WA98075

HATLEN JOEL S+MARY M  
3011 197TH AVE SE  
SAMMAMISH WA98075

HARDWICK JOHN+MARINA  
857 WINDSOR DR SE  
SAMMAMISH WA98074

HATCH DANIEL G  
3010 197TH AVE SE  
SAMMAMISH WA98075

RUSSELL WILLIAM+LAURA  
3020 197TH AVE SE  
SAMMAMISH WA98075

LUEDCKER JEFFREY J+CARRIE  
3028 197TH AV SE  
SAMMAMISH WA98075

THOMAS MATTHEW DEANE+LYNELL  
3036 197TH AVE SE  
SAMMAMISH WA98075

BROCKMAN TRISA D  
989 112TH AVE NE #1805  
BELLEVUE WA98004

MORTIMORE MARK GILMAN+WIMON  
3045 198TH AVE SE  
SAMMAMISH WA98075

BYRON MICHAEL D+KINDRICK AM  
3037 198TH AVE SE  
SAMMAMISH WA98075

LEE EVA M  
ARENAS WILLIAM JR  
3031 198TH AVE SE  
SAMMAMISH WA98075

WYMETALCK KEITH+JULIE J  
3025 198TH AVE SE  
SAMMAMISH WA98075

MARTINDELL LYNN M  
3015 198TH AV SE  
SAMMAMISH WA98075  
**Exhibit 24**  
**SSDP 2016-00415**  
**002231**



CHOU THOMAS T  
3001 198TH AVE SE  
SAMMAMISH WA98075

PFEIFER DAVID  
19800 SE 32ND ST  
SAMMAMISH WA98075

BRANDT CORY R  
3038 198TH AV SE  
SAMMAMISH WA98075

HART DOUGLAS S  
3030 198TH AV SE  
SAMMAMISH WA98075

CONGDON JON M  
3020 198TH AVE SE  
SAMMAMISH WA98075

MURATA MARGARET E+ROBERT B  
3008 198TH AVE SE  
SAMMAMISH WA98075

YU XIAOLING+RUAN JIANGNING  
3002 198TH AVE SE  
SAMMAMISH WA98075

JOHNSON ROBERT D & FRANCES  
2930 196TH AVE SE  
SAMMAMISH WA98075

~~JOHNSON ROBERT D & FRANCES  
2930 196TH AVE SE  
SAMMAMISH WA98075~~

KAELIN VINCENT J+KRISTIN L  
19601 SE 29TH ST  
SAMMAMISH WA98075

HANDEAKER JAMES E+KATHYE A  
PO BOX 937  
WAUNA WA98395

BROWNING JAMES L+MARTHA K  
19633 SE 29TH ST  
SAMMAMISH WA98075

DUNATOV ROLAND GABRIEL+YVON  
19639 SE 29TH ST  
SAMMAMISH WA98075

WATERS DEBORAH C  
19645 SE 29TH  
SAMMAMISH WA98075

PRESCOTT WILLIAM  
19651 SE 29TH ST  
SAMMAMISH WA98075

KALATA VICTOR T  
2911 198TH SE  
SAMMAMISH WA98075

GENTILHOMME ALAIN  
2925 198TH AVE SE  
SAMMAMISH WA98075

SEELEY ROBERT M+KAROLYN J  
2931 198TH AVE SE  
SAMMAMISH WA98075

LANE JUSTIN P+SHAUNA M  
19602 SE 29TH ST  
SAMMAMISH WA98075

SLETTVET BRIAN S+TAMARA L  
19614 SE 29TH ST  
SAMMAMISH WA98075

WOOD LAUREN E+HAMMOND RYAN  
19632 SE 29TH ST  
SAMMAMISH WA98075

LESSLEY J RICK+KATHY M  
19636 SOUTHEAST 29TH STREET  
SAMMAMISH WA98075

DUNLAP ROBERT N  
19640 SE 29TH  
SAMMAMISH WA98075

CROCKER RICHARD E+LISA M SC  
19644 SE 29TH ST  
SAMMAMISH WA98075

GOLENIEWSKI STANLEY  
2801 198TH AVE SE  
SAMMAMISH WA98075

~~GOLENIEWSKI STANLEY  
2801 198TH AVE SE  
SAMMAMISH WA98075~~

RUCK BRADY+LAURA LEMIRE  
19802 SE 29TH ST  
SAMMAMISH WA98075

MATHEW SUJITH+JAIMY KOSHY  
19812 SE 29TH ST  
SAMMAMISH WA98075

HANCE MARY S  
19822 SE 29TH ST  
SAMMAMISH WA98075

POIER THOMAS H & SUSANNE E  
19832 SE 29TH ST  
SAMMAMISH WA98075

**Exhibit 24**  
**SSDP2016-00415**  
**002232**

LAWSON SHARON L  
19840 SE 29TH ST  
SAMMAMISH WA98075

KELLER DARIN  
19898 SE 29TH ST  
SAMMAMISH WA98075

SOTO JULIE M  
19805 SE 29TH  
SAMMAMISH WA98075

KIRSCHENBAUM JAMIE B+YOUNG  
19815 SE 29TH ST  
SAMMAMISH WA98075

BROWN NICHOLAS J+KERRI L  
19825 SE 29TH ST  
SAMMAMISH WA98075

BROWN NICHOLAS J+KERRI L  
19825 SE 29TH ST  
SAMMAMISH WA98075

BERENS ROGER J  
19841 SE 29TH ST  
SAMMAMISH WA98075

MERRIMAN JAMES J+BETH A  
2907 200TH AVE SE  
SAMMAMISH WA98075

ERDAHL JEANNE  
2915 200TH AVE SE  
SAMMAMISH WA98075

GARDINER ANNE MARY  
2618 W LK SAMM PKWY NE  
REDMOND WA98052

HODGES CLARK D+HEIDI A  
2929 200TH AVE SE  
SAMMAMISH WA98075

WILSON DONALD L  
2935 200TH AVE SE  
SAMMAMISH WA98075

BROKAW JAMES W+ANN L  
2941 200TH AVE SE  
SAMMAMISH WA98075

BATSON JAMIE M  
19908 SE 32ND ST  
SAMMAMISH WA98075

PEAR DAVID & HEIDI  
3126 199TH AVE SE  
SAMMAMISH WA98075

MCBREEN SEAN P+SUSANNAH M  
3120 199TH AVE SE  
SAMMAMISH WA98075

MINARIK JOSEPH THOMAS  
3110 199TH AVE SE  
SAMMAMISH WA98075

MALSAM JACKIE  
3100 199TH AVE SE  
SAMMAMISH WA98075

ANDRUS ROSS L+ANDRUS DANA J  
3106 199TH AVE SE  
SAMMAMISH WA98075

HARWOOD THOMAS W+HEIDI E  
2930 198TH AVE SE  
SAMMAMISH WA98075

EXELL CHRISTOPHER+ELIZABETH  
2935 198TH AVE SE  
SAMMAMISH WA98075

MCJUNKIN MARK K+DENISE G  
3103 199TH AVE SE  
SAMMAMISH WA98075

MCJUNKIN MARK E+DENISE G  
3103 199TH AVE SE  
SAMMAMISH WA98075

SCHAEFER BARBARA A  
3107 199TH SE  
SAMMAMISH WA98075

STUBBS DAVID J+SHAWN R  
3113 199TH AVE SE  
SAMMAMISH WA98075

MCCARTHY EUGENE+KATHERINE A  
3119 199TH AVE SE  
SAMMAMISH WA98075

PERKS CHRISTOPHER & NANCY  
3127 199TH AVE SE  
SAMMAMISH WA98075

LABELLE EDWARD J & JOAN E  
19824 SE 32ND ST  
SAMMAMISH WA98075

ECOLA STEVEN R+BARBARA A  
19814 SE 32ND ST  
SAMMAMISH WA98075

GERVAIS STEVE L+NANCY R  
19808 SE 32ND ST  
SAMMAMISH WA98075

Exhibit 24  
SSDP2016-00415  
002233



TATOM MICHELLE L  
19804 SE 32ND ST  
SAMMAMISH WA98075

STARR STEVEN E  
19901 SE 32ND ST  
SAMMAMISH WA98075

MADEOY MICHAEL J+KASEY M  
19825 SE 32ND ST  
SAMMAMISH WA98075

ZOLD ALFRED C  
19815 SE 32ND  
SAMMAMISH WA98075

BECKER JEAN  
19805 SE 32ND ST  
SAMMAMISH WA98075

MEADE PAUL N+KIMBERLY D  
19725 SE 31ST PL  
SAMMAMISH WA98075

TAN UWIJAYA MICHAEL+FOLTA H  
19715 SE 31ST PL  
SAMMAMISH WA98075

BUI HIEN A+VONG KIN H  
19705 SE 31ST PL  
SAMMAMISH WA98075

PATON RICHARD GRANT+DANETTE  
19615 SE 31ST PL  
SAMMAMISH WA98075

LEES BRADFORD+JILL  
19611 SE 31ST PL  
SAMMAMISH WA98075

FITZGERALD GREG  
BROWN-FITZGERALD EILEEN  
3223 198TH PL SE  
SAMMAMISH WA98075

BUTENKO R BRUCE & MELODY L  
19716 SE 30TH ST  
SAMMAMISH WA98075

PEDRIZETTI LLC  
40 LAKE BELLEVUE #100  
BELLEVUE WA98005

GIORDANO JOHN & VIRGINIA  
19732 SE 30TH ST  
SAMMAMISH WA98075

MICKELSON DUANE & SUEANN  
4201 GARDEN PARK WY #B  
YAKIMA WA98908

DEMERS SANDRA  
3411 E LK SAMM SHORE LN SE  
SAMMAMISH WA98075

CROWE DONALD G+KAREN L  
3417 EAST LAKE SAMMAMISH SHORE  
SAMMAMISH WA98075

PETZOLD BARBARA A  
3423 E LK SAMM SH LN SE  
SAMMAMISH WA98075

FEDIGAN CAROL S  
1199 SALISH AVE SE  
NORTH BEND WA98045

PERRY MARK A+DEBRA D (TRUST  
3503 EAST LAKE SAMMAMISH SHORE  
SAMMAMISH WA98075

NUXOLL RALPH L & WANDA J R  
PO BOX 2406  
ISSAQUAH WA98027

BROWN ROBERT S  
3515 E LK SAMMAMISH SH LN SE  
SAMMAMISH WA98075

KEMPF GLENN M  
3521 E LAKE SAMM SHORE LN SE  
SAMMAMISH WA98075

LIEKHUS EUGENE A+BETTY L  
3527 E LK SAMMAM SHORE LN SE  
SAMMAMISH WA98075

RADFORD FOSTER  
3603 E LK SAMMAMISH SHORE SE  
SAMMAMISH WA98075

Exhibit 24  
SSDP2016-00415  
002234

City of Issaquah – Planning Dept.  
1775 12th Ave NW  
PO Box 1307  
Issaquah, WA 98027-1307

City of Redmond – Planning Dept.  
15670 NE 85th St  
PO Box 97010  
Redmond, WA 98073-9710

Eastside Fire and Rescue  
175 NE Newport Way  
Issaquah, WA 98027

Friends of Pine Lake  
21553 SE 28th Lane  
Sammamish, WA 98075

KC DDES  
35030 SE Douglas – Suite #210  
Snoqualmie, WA 98065-9266

KC DPER  
35030 SE Douglas – Suite #210  
Snoqualmie, WA 98065-9266

Robert Eichelsdoerfer  
King County DOT  
201 South Jackson Street  
M/S KSC-TR-0317  
Seattle, WA 98104

Lake Washington School District  
Attn: Lynne Pyke, Budget Manager  
PO Box 97039  
Redmond, WA 98073

Forrest Miller, Support Services  
Lake Washington School District #414  
15212 NE 95th Street  
Redmond, WA 98052

Muckleshoot Indian Tribe  
Cultural Resources Department  
39015 172nd Avenue SE  
Auburn, WA 98002

Heather Marlow  
Parks and Recreation  
Dept. of Natural Resources and Parks  
KSCR-NR-0700  
201 South Jackson Street, Ste. 700  
Seattle, WA 98104

Puget Sound Clean Air Agency  
1904 3rd Ave., Suite 105  
Seattle, WA 98101-3317

Christa Heller  
Puget Sound Habitat Program  
Washington Dept. of Fish and Wildlife  
1775 12th Ave NW  
Issaquah, WA 98027

Puyallup Tribe  
Russ Ladley, Fisheries Biologist  
6824 Pioneer Way East  
Puyallup, WA 98371

David W. Brock  
Regional Habitat Program Manager  
16018 Mill Creek Blvd  
Mill Creek, WA 98012

Sammamish Heritage Society  
Attn: Eric Brooks  
2426 200th Ave. SE  
Sammamish, WA 98075

Sammamish Library  
825 228th Ave. SE  
Sammamish, WA 98075

Save Lake Sammamish  
1420 NW Gilman Blvd. Suite 2  
PMB 2565  
Issaquah, WA 98027

WA State Dept. of Natural Resources  
SEPA Center – Attn: Boyd Powers  
PO Box 47015  
Olympia, WA 98504-7015

General Mailing List -  
Notification Only

**Exhibit 24**  
**SSDP2016-00415**  
**002235**





Issaquah School District  
Capital Projects Department  
Attn: Steve Crawford  
565 NW Holly Street  
Issaquah, WA 98027

Rebecca Nichols  
Puget Sound Energy  
PO Box 92034, EST - 11W  
Bellevue, WA 98009-9734

Sammamish Plateau Water & Sewer District  
Attn: Jay Regenstreif  
1510 228th Avenue SE  
Sammamish, WA 98075

Attn: Susan Powell  
US Army Corps of Engineers  
Regulatory Branch  
PO Box 3755  
Seattle, WA 98104-3755

Attn: Joe Burcar, WA State Dept. Ecology  
Shorelands & Envir. Asst. Program  
3190 160th Ave. SE  
Bellevue, WA 98008-5452

WA State Office of the Attorney General  
Ecology Division  
PO Box 40117  
Olympia, WA 98504-0117

Attn: Stuart Reinbold  
Washington Dept. of Fish and Wildlife  
16018 Mill Creek Blvd.  
Mill Creek, WA 98012-1296

General Mailing List -  
Notification PLUS Docs

**Exhibit 24**  
**SSDP2016-00415**  
**002236**

**NOTICE OF AVAILABILITY OF  
THE FINAL ENVIRONMENTAL IMPACT STATEMENT**

**Purpose of this Notice:** This Notice of Availability is issued pursuant to the National Environmental Policy Act of 1969 (NEPA), 42 U.S.C. §4332, 40 C.F.R. §1502.19, and 23 C.F.R. 771.125(g); and also issued pursuant to the Washington State Environmental Policy Act (SEPA), RCW Ch. 43.21C, and WAC 197-11-460(2) and -.502(11).

**Summary:** King County and the Federal Highway Administration (FHWA) announce the availability of the Final Environmental Impact Statement (EIS) for the East Lake Sammamish Master Plan Trail along approximately 11 miles of former railroad corridor on the east side of Lake Sammamish in Washington state. The trail would extend from Gilman Boulevard in the City of Issaquah north to the Bear Creek Trail in the City of Redmond.

**Dates:** This is the Notice of Availability (NOA) that the Final EIS for the Master Plan Trail is available for public review on May 28, 2010. The Draft EIS for this project was issued for public review on October 20, 2006. A public hearing was held in Bellevue, King County, Washington on November 9, 2006. In response to the public comments on the Draft EIS, minor revisions were made to prepare a Final EIS for the proposed Master Plan Trail. The Final EIS is now available. King County will take no action on the proposal for a minimum of 7 days following publication of this notice, and the FHWA will not issue a final decision on the proposal for a minimum of 30 days following publication of its own, separate NOA in the Federal Register (FR).

The federal Safe, Accountable, Flexible, Efficient Transportation Equity Act: A Legacy for Users (SAFETEA-LU), Pub.L. No. 109-59, 119 Stat. 1865 §6002(*l*), codified at 23 U.S.C. §139(*l*), establishes a category of final action by Federal agencies that can be made subject to a 180-day time limitation for seeking judicial review. The law applies to claims "arising under federal law seeking judicial review of a permit, license, or approval issued by a federal agency for a highway or public transportation capital project." If a notice is subsequently published in the *FR* that declares that there have been final Federal agency actions regarding the proposal discussed in the FEIS, then claims covered by SAFETEA-LU §139(*l*) must be filed within 180 days after the date of that notice.

**Where Documents are Available:** Copies of the Final EIS and Technical Appendices are available for review at:

King County Facilities Management Division, King County Administration Building, Room 320, 500 Fourth Avenue, Seattle, WA, 98104.  
Seattle Public Library – 1000 4th Ave, Seattle, WA., 98104  
Bellevue Public Library – 1111-110th Avenue, Bellevue, WA., 98004  
Redmond Public Library – 15990 NE 85th Street, Redmond, WA., 98052  
Sammamish Public Library – 825-228th Avenue NE, Sammamish, WA., 98074  
Issaquah Public Library – 10 West Sunset Way, Issaquah, WA., 98027

Project documents are also available at the project website: [www.kingcounty.gov/eastlakesammamishtrail](http://www.kingcounty.gov/eastlakesammamishtrail). Electronic (on CD-ROM) or paper copies may also be obtained by contacting King County Department of Executive Services at (206) 296-1822.

**For Further Information Contact:**

King County: Gina Auld, Capital Project Manager, King County Facilities Management Division, 201 South Jackson Street, Suite 700, Seattle, WA 98104, (206) 263.7281

FHWA: Pete Jilek, Urban Area Engineer, Federal Highway Administration, 711 South Capital Way, Suite 501, Olympia, WA 98501, (360) 753. 9550.

**Supplementary Information:** The proposed project will design and construct an alternative non-motorized transportation corridor and multi-use recreational trail along the former BNSF railroad corridor on the east side of

**Exhibit 24  
SSDP2016-00415  
002237**



**Lindsey Ozbolt**

---

**From:** Lindsey Ozbolt  
**Sent:** Wednesday, December 28, 2016 12:01 PM  
**To:** 'Laura@nesswd.org'; 'mcross6616@comcast.net'; 'bill.sammamish@gmail.com'  
**Subject:** Notice of Application - East Lake Sammamish Segment 2B Shoreline Substantial Development Permit (SSDP2016-00415)  
**Attachments:** SSDP2016-00415 ELST Segment 2B\_Notice\_of\_Application\_NOA\_Final.pdf

Please find attached the Notice of Application for the East Lake Sammamish Segment 2B Shoreline Substantial Development Permit – File # SSDP2016-00415. The comment period for this application is December 28, 2016 through January 27, 2017.

Regards,

Lindsey Ozbolt  
Associate Planner  
City of Sammamish | Department of Community Development  
801 228<sup>th</sup> Ave. SE | Sammamish, WA 98075  
425.295.0527 | [lozbolt@sammamish.us](mailto:lozbolt@sammamish.us)

**Exhibit 24**  
**SSDP2016-00415**  
**002238**

## General Emailing List - Notification Only

[Laura@nesswd.org](mailto:Laura@nesswd.org); [mcross6616@comcast.net](mailto:mcross6616@comcast.net); [bill.sammamish@gmail.com](mailto:bill.sammamish@gmail.com);

<b>Agency</b>	<b>Attn:</b>	<b>Email</b>
NE Sammamish Sewer & Water District	Laura Keough	Laura@nesswd.org
	Mark Cross	mcross6616@comcast.net
	Bill Way	bill.sammamish@gmail.com



**Lindsey Ozbolt**

---

**From:** Lindsey Ozbolt  
**Sent:** Wednesday, December 28, 2016 12:14 PM  
**To:** Andrew Zagars; David Pyle; 'reviewteam@commerce.wa.gov'; 'SEPA@dahp.wa.gov'; 'sepacenter@dnr.wa.gov'; 'jwerre@esf-r.org'; 'separegister@ecy.wa.gov'; 'sepaunit@ecy.wa.gov'; 'karen.walter@muckleshoot.nsn.us'; 'mattb@snoqualmtribe.us'; 'steve@snoqualmtribe.us'; 'SEPAdesk@dfw.wa.gov'; 'galeeb.kachra@noaa.gov'; 'shirlee.tan@kingcounty.gov'; 'ebb Brooks@comcast.net'; 'amelia.petersen@ecy.wa.gov'; 'ivy.freitag@kingcounty.gov'  
**Cc:** 'Auld, Gina'; Jenny Bailey  
**Subject:** Notice of Application - East Lake Sammamish Segment 2B Shoreline Substantial Development Permit (SSDP2016-00415)  
**Attachments:** SSDP2016-00415 ELST Segment 2B\_Notice\_of\_Application\_NOA\_Final.pdf; ELSTFEISNOA100520Final.pdf

Please find attached the Notice of Application for the East Lake Sammamish Segment 2B Shoreline Substantial Development Permit – File # SSDP2016-00415 along with the Notice of Availability of the Final Environmental Impact Statement (FEIS) prepared by King County and was issued on May 28, 2010. The entire project file is available for review at the City of Sammamish including a full size plan set. The King County Trail Project website contains the plan set and additional information as well and can be accessed here: <http://www.kingcounty.gov/services/parks-recreation/parks/trails/regional-trails/popular-trails/east-lake-samm.aspx>. The comment period for this application is December 28, 2016 through January 27, 2017.

Regards,

Lindsey Ozbolt  
Associate Planner  
City of Sammamish | Department of Community Development  
801 228<sup>th</sup> Ave. SE | Sammamish, WA 98075  
425.295.0527 | [lozbolt@sammamish.us](mailto:lozbolt@sammamish.us)

**Exhibit 24**  
**SSDP2016-00415**  
**002240**

## General Emailing List - Notification PLUS Docs

[azagars@sammamish.us](mailto:azagars@sammamish.us); [dpyle@sammamish.us](mailto:dpyle@sammamish.us); [reviewteam@commerce.wa.gov](mailto:reviewteam@commerce.wa.gov); [SEPA@dahp.wa.gov](mailto:SEPA@dahp.wa.gov);  
[sepacenter@dnr.wa.gov](mailto:sepacenter@dnr.wa.gov); [jwerre@esf-r.org](mailto:jwerre@esf-r.org); [separegister@ecy.wa.gov](mailto:separegister@ecy.wa.gov); [sepaunit@ecy.wa.gov](mailto:sepaunit@ecy.wa.gov);  
[karen.walter@muckleshoot.nsn.us](mailto:karen.walter@muckleshoot.nsn.us); [mattb@snoqualmietribe.us](mailto:mattb@snoqualmietribe.us); [steve@snoqualmietribe.us](mailto:steve@snoqualmietribe.us);  
[SEPAdesk@dfw.wa.gov](mailto:SEPAdesk@dfw.wa.gov); [galeeb.kachra@noaa.gov](mailto:galeeb.kachra@noaa.gov); [shirlee.tan@kingcounty.gov](mailto:shirlee.tan@kingcounty.gov);  
[ebbrooms@comcast.net](mailto:ebbrooms@comcast.net); [amelia.petersen@ecy.wa.gov](mailto:amelia.petersen@ecy.wa.gov); [ivy.freitag@kingcounty.gov](mailto:ivy.freitag@kingcounty.gov);

Agency	Attn:	Email
City of Sammamish	Andrew Zagars	azagars@sammamish.us
City of Sammamish	David Pyle	dpyle@sammamish.us
Commerce Review		reviewteam@commerce.wa.gov
WA State Dept. of Archaeology & Historic Preservation	Gretchen Kaehler	SEPA@dahp.wa.gov
Department of Natural Resources	Liz O'Neal	sepacenter@dnr.wa.gov
Eastside Fire and Rescue	Jeff Werre	jwerre@esf-r.org
WA State Dept. Ecology SEPA Register		separegister@ecy.wa.gov
Ecology SEPA Unit		sepaunit@ecy.wa.gov
WA State Dept. of Ecology	Amelia Petersen	amelia.petersen@ecy.wa.gov
King County Historic Preservation Program	Ivy Freitag	ivy.freitag@kingcounty.gov
Muckleshoot Indian Tribe	Karen Walter	karen.walter@muckleshoot.nsn.us
National Oceanic & Atmospheric Administration (NOAA)	Galeeb Kachra	galeeb.kachra@noaa.gov
Public Health Seattle King County - Environmental Health Services Division	Shirlee Tan	shirlee.tan@kingcounty.gov
Sammamish Heritage Society	Eric Brooks	ebbrooms@comcast.net
Snoqualmie Tribe	Matthew J. Baerwalde	mattb@snoqualmietribe.us
Snoqualmie Tribe	Steven Mullen-Moses	steve@snoqualmietribe.us
Washington Department of Fish and Wildlife	SEPA Desk	SEPAdesk@dfw.wa.gov





Department of Community Development

801 228<sup>TH</sup> AVENUE SE • SAMMAMISH, WASHINGTON 98075 • TEL 425-295-0500 • FAX 425-295-0600 • WEB WWW.CI.SAMMAMISH.WA.US

AFFIDAVIT OF POSTING (TYPE II PERMITS)

STATE OF WASHINGTON )
CITY OF SAMMAMISH ) ss

SDDP2016-00415 East Lk Samm Trail Segment 2B

Applicant's File No. and Name

I, Laura Gates, posted the Notice of application (Name) (Type of Notice) 28th December

as identified by the attached copy, on the day of , 2016, in accordance with City of Sammamish Municipal Code requirements.

Location of Sign: 12 signs posted between the intersection of Inglewood Hill Rd and E Lake Sammamish Pkwy NE and South of Kokomo Dr in Sammamish, WA. Map of posting sites attached.

Location of Sign (Address)

I certify under penalty of perjury under the laws of the State of Washington that the foregoing is true and correct to the best of my knowledge.

Handwritten signature of Laura Gates over a line labeled Signature

01/04/2017

Line labeled Date

Laura Gates Print Name

Bellevue Place Signed (City)

Exhibit 24 SDDP2016-00415 002242



# NOTICE OF APPLICATION

SSDP2016 - 00415

East Lake Sammamish Trail -Segment 2B

**Date of Notice:** December 28, 2016

**Description:** King County is requesting a Shoreline Substantial Development Permit (SSDP) to improve 3.5 miles of the existing soft-surface interim East Lake Sammamish Trail. This interim trail will be widened to 12 feet of paved surface with 2-ft gravel shoulders and a 1-ft clear zone on both sides. In conjunction with the trail widening, associated activity will take place which includes: earthwork; drainage improvements related to the trail; culvert replacements to improve fish passage; construction of rest areas with benches; improved intersections and sight triangles; mitigation and habitat enhancement; landscaping and fencing; and access and traffic control (bollards, striping, signage, etc.). The subject properties are located in the R-4 zone and within the Lake Sammamish Shoreline Residential Environment Designation. Lake Sammamish is a Shoreline of Statewide Significance.

**Location:** West of E Lake Sammamish Pkwy NE, between SE 33rd St & Inglewood Hill Rd within King County right-of-way

**Public Comment Period:**  
December 28, 2016—January 27, 2017

**Applicant's Projected Completion Date:**  
Spring 2020

**City Contact:** Lindsey Ozbolt, Assoc.  
Planner, Sammamish City Hall, 801 228th  
Ave SE, Sammamish, WA 98075  
P: 425-295-0527  
E: LOzbolt@sammamish.us

**Applicant Contact:** Gina Auld, King  
County Parks Dept., 201 S Jackson St, Ste  
700, Seattle, WA 98104  
P: 206-477-4552  
E: gina.auld@kingcounty.gov

Find more information at: [www.sammamish.us](http://www.sammamish.us)



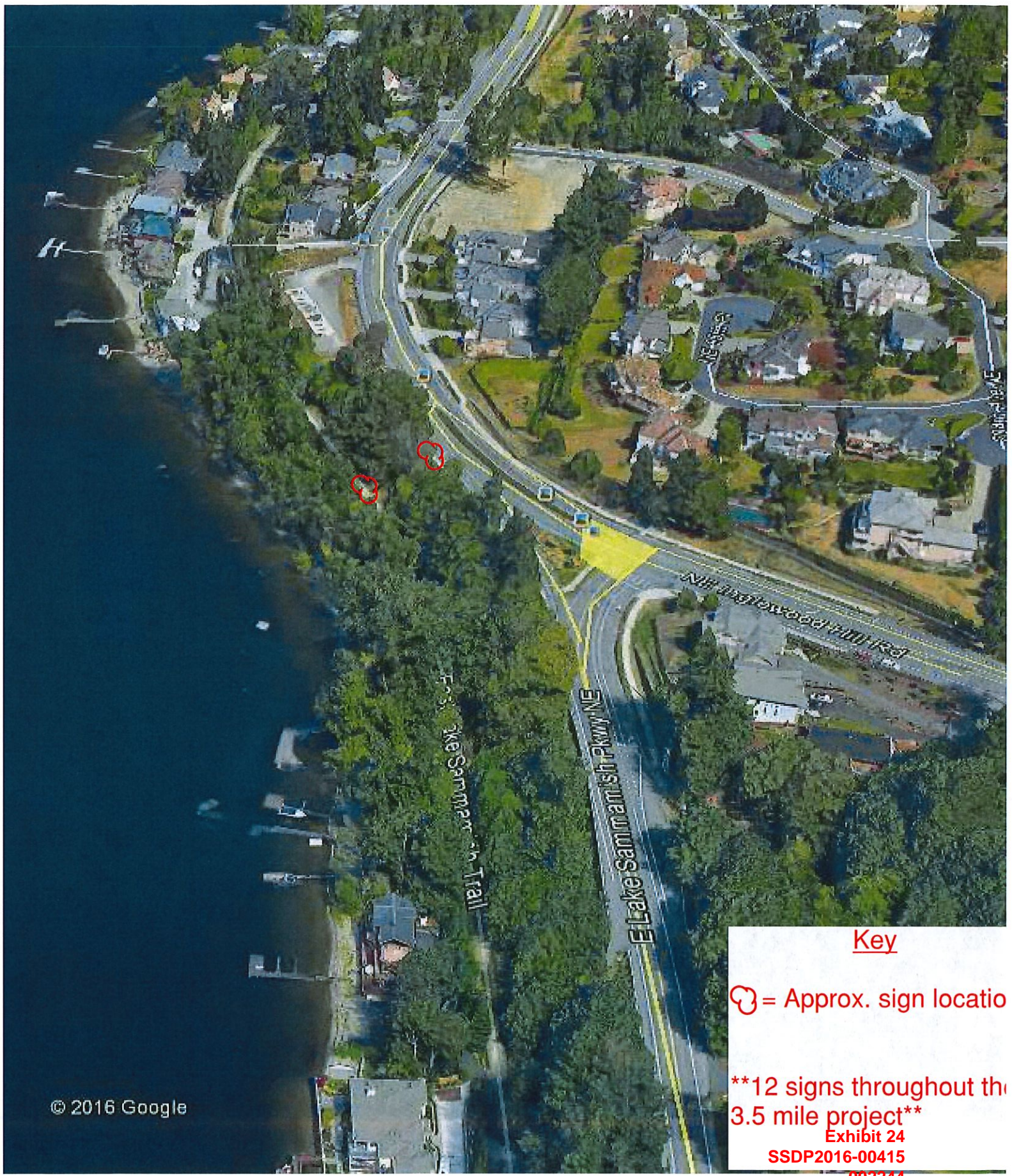

Key

☉ = Approx. sign location

**\*\*12 signs throughout the 3.5 mile project\*\***

Exhibit 24  
SSDP2016-00415  
002244





Exhibit 24  
SSDP2016-00415  
002245





Google Earth

**Exhibit 24**  
**SSDP2016-00415**  
**002246**



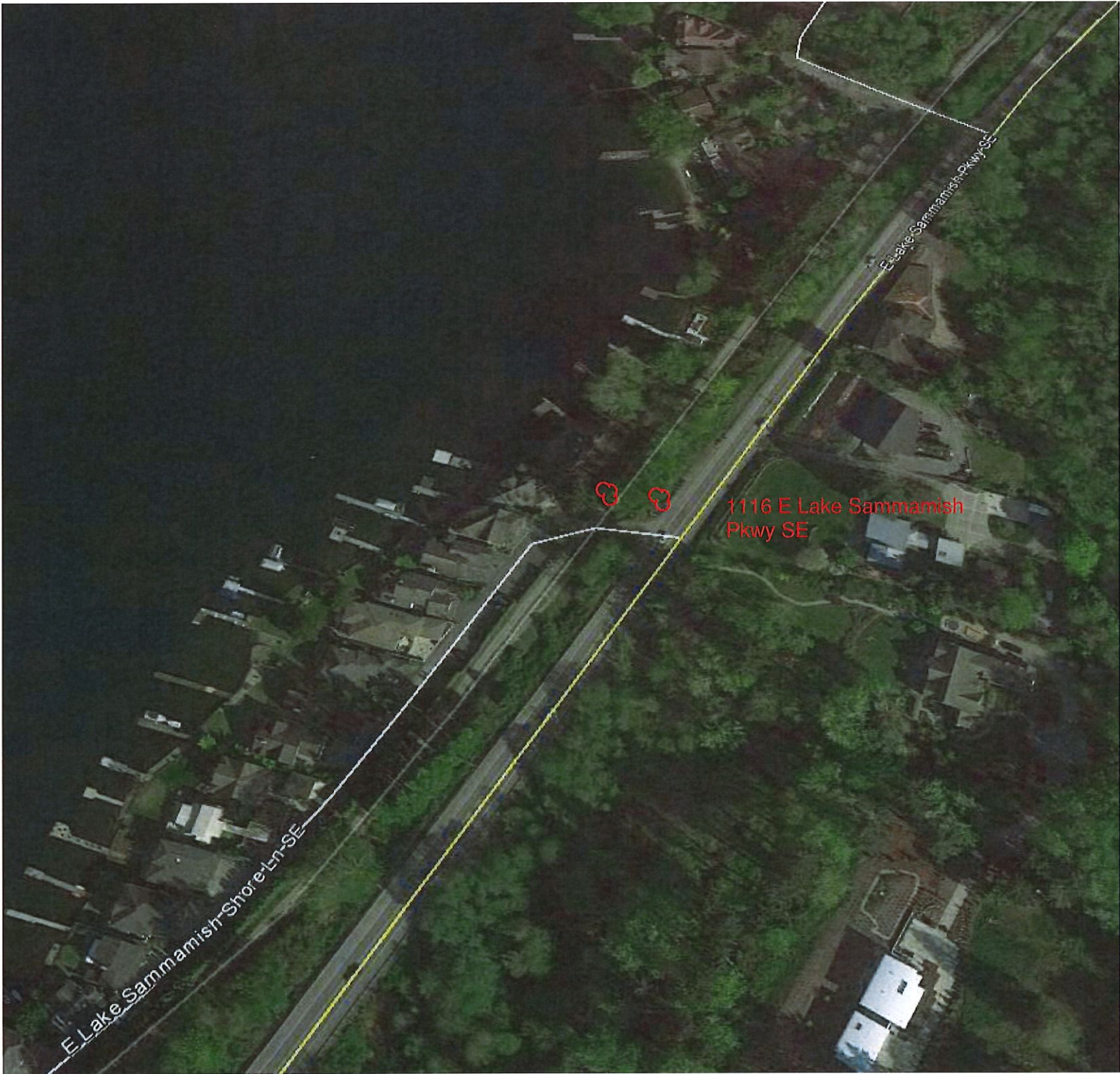

**Exhibit 24**  
**SSDP2016-00415**  
**002247**





**Exhibit 24**  
**SSDP2016-00415**  
**002248**



